

THEY OWN'S CERTIFICATE
I HEREBY CERTIFY THAT I AM PROPERLY REGISTERED
AND LICENSED TO EXERCISE LAND SURVEYING IN THE
STATE OF ALASKA, AND THAT THIS PLAN REPRESENTS
A SURVEY MADE BY ME OR UNDER MY DIRECT SUPER-
VISION AND THE MONUMENTS SHOWN THEREON ACTUALLY
EXIST AS DESCRIBED, AND THAT ALL DIMENSIONS AND
OTHER DETAILS ARE CORRECT.
DATE: 7/19/82 REGISTRATION NO.: 3937-S
REGISTERED LAND SURVEYOR

Prepared By:
Stratger Engineering Service
Neil (Bob) Stratger - P.E., R.L.S.
CIVIL ENGINEER
LAND SURVEYOR
(907) 747-5853
P. O. Box 4558
SITKA, ALASKA 99835



STRATGER ENGINEERING SERVICE
1010 W. W. RANGELL
SITKA, ALASKA 99835

JOB NO.: 349
DRAWN BY:
TITLE:
Site Survey
SHEET NO.:
A1.1
DATE: April 1985

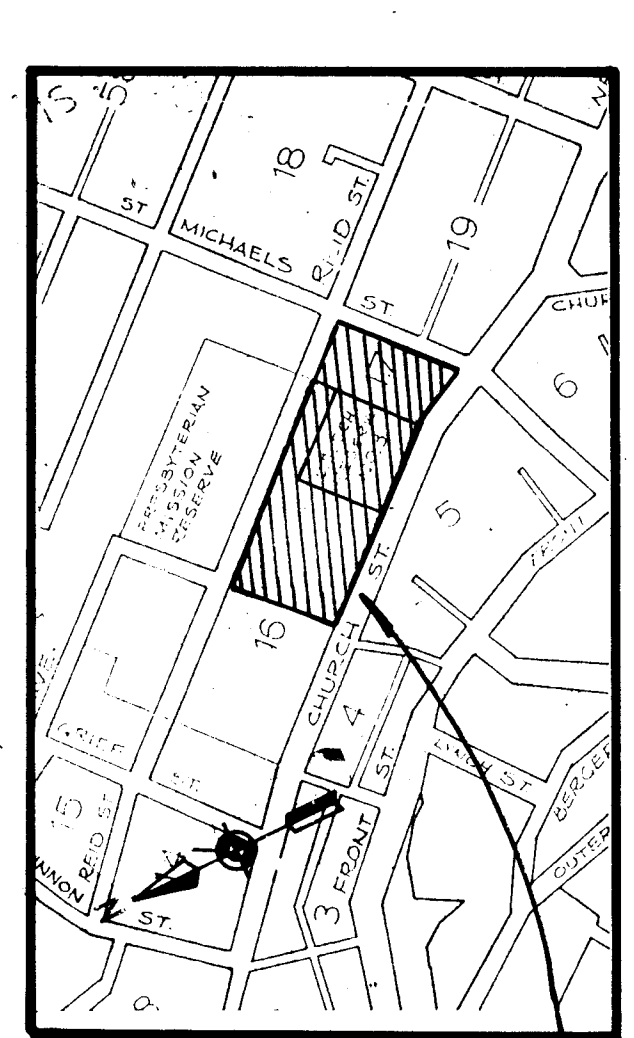

PROJECT LOCATION

SITE MAP

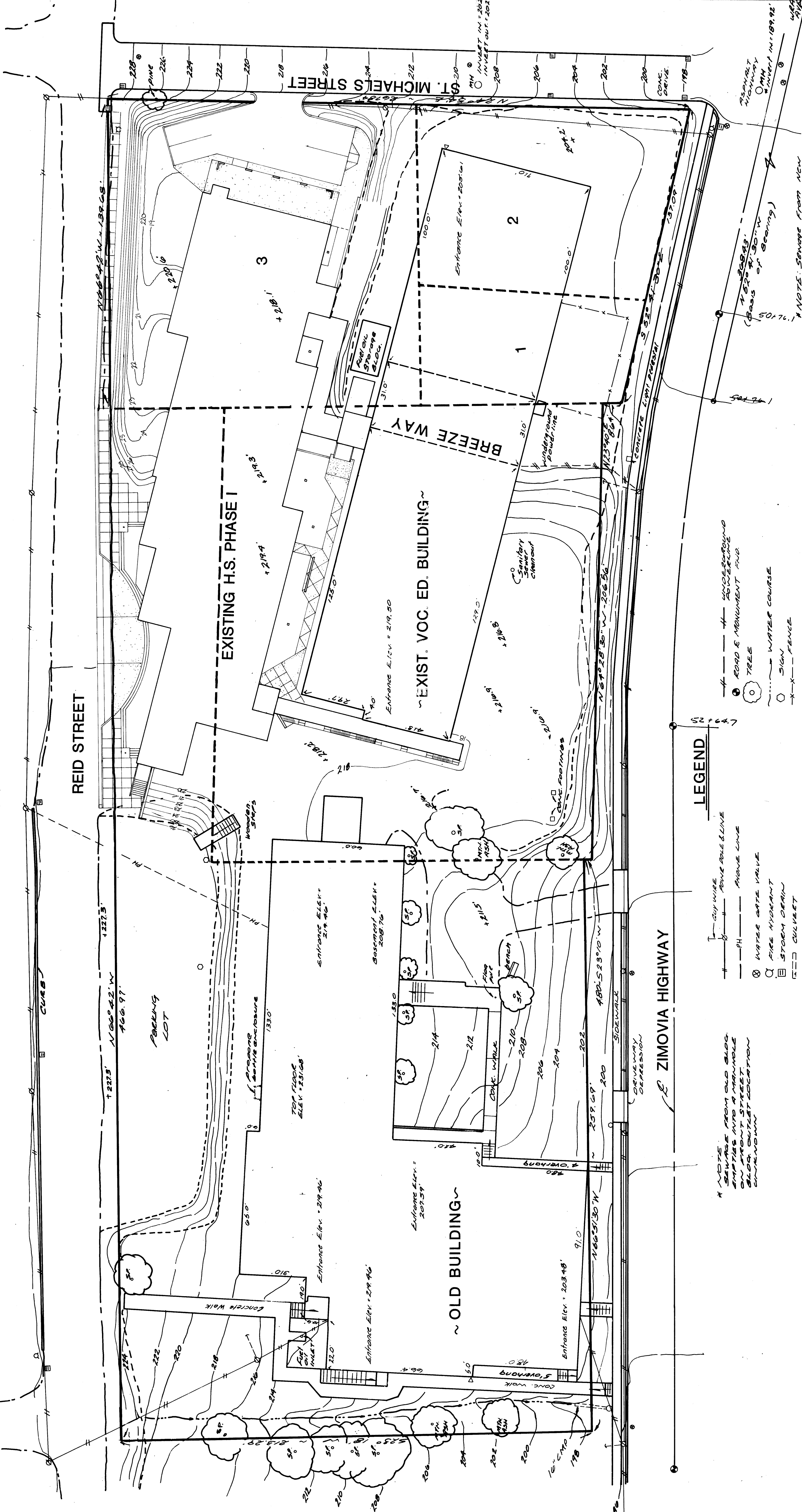

* NOTE: SENSES FROM NEW BUILDING SHOWN IN THIS MAP ARE APPROXIMATE

- LEGEND
- — — — — MONUMENT AND BOUNDARY LINE
 - — — — — MONUMENT LINE
 - FIRE HYDRANT
 - WATER MAIN
 - SIGN
 - FENCE
 - TREE
 - ROAD MONUMENT AND MONUMENT LINE
 - ROAD MONUMENT AND MONUMENT LINE
 - FIRE HYDRANT
 - WATER MAIN
 - SIGN
 - FENCE
 - TREE
 - ROAD MONUMENT AND MONUMENT LINE
 - ROAD MONUMENT AND MONUMENT LINE

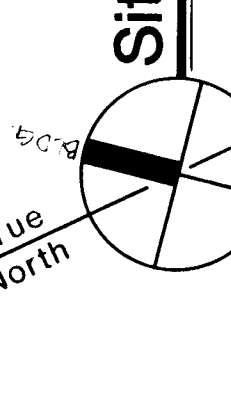

Site Survey

1"=20'-0"

SHEET

TL

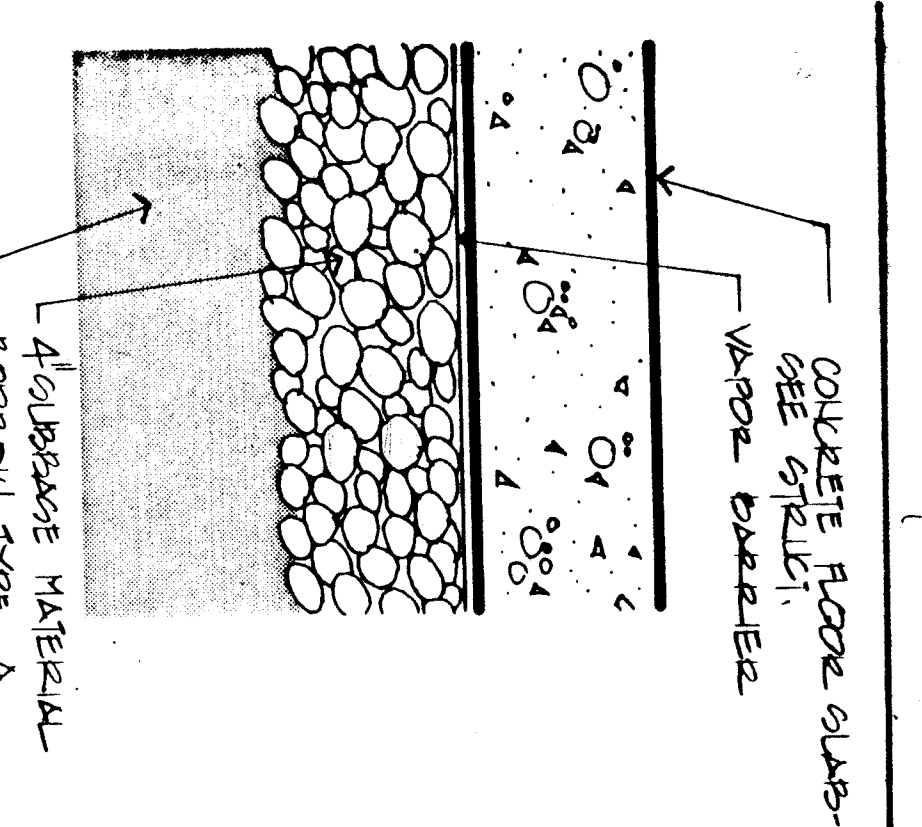

1 Typical Slab On Grade

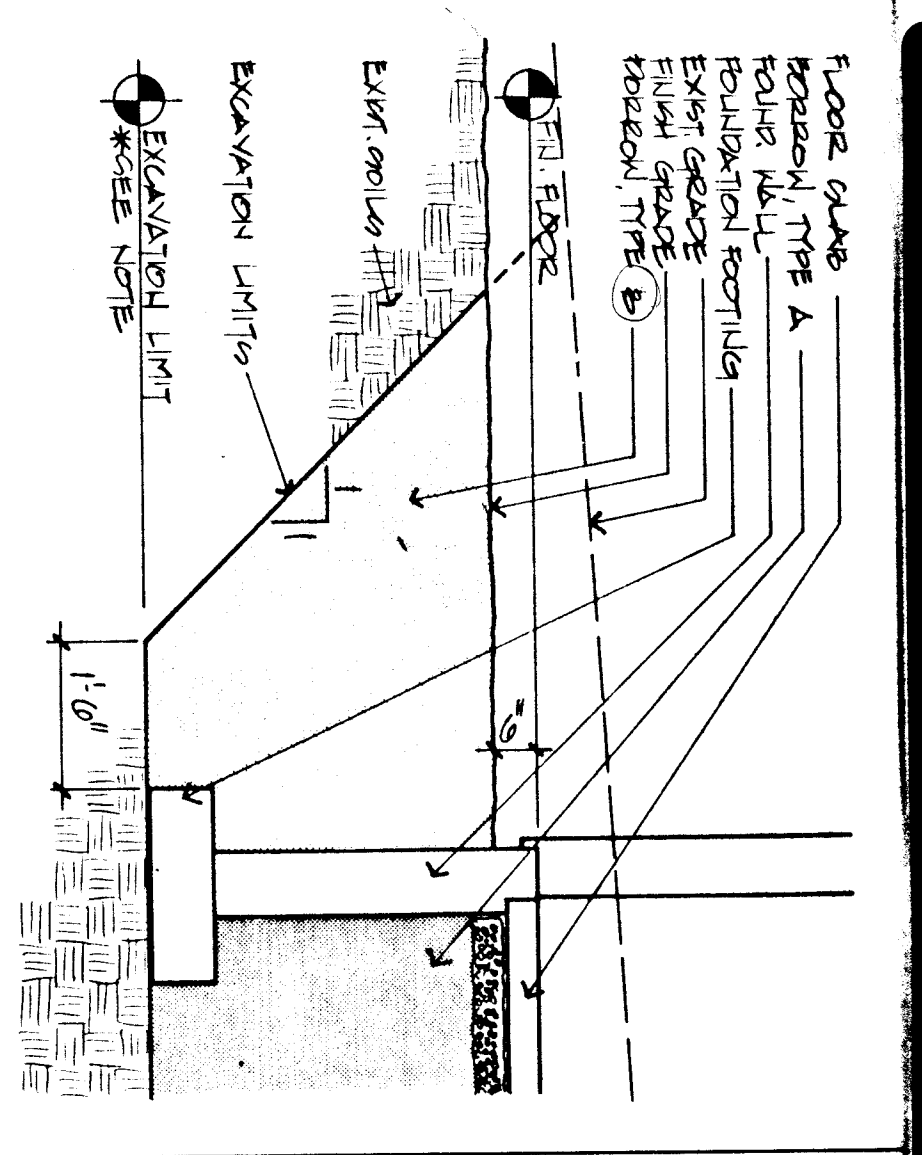

2 Typical Backfill

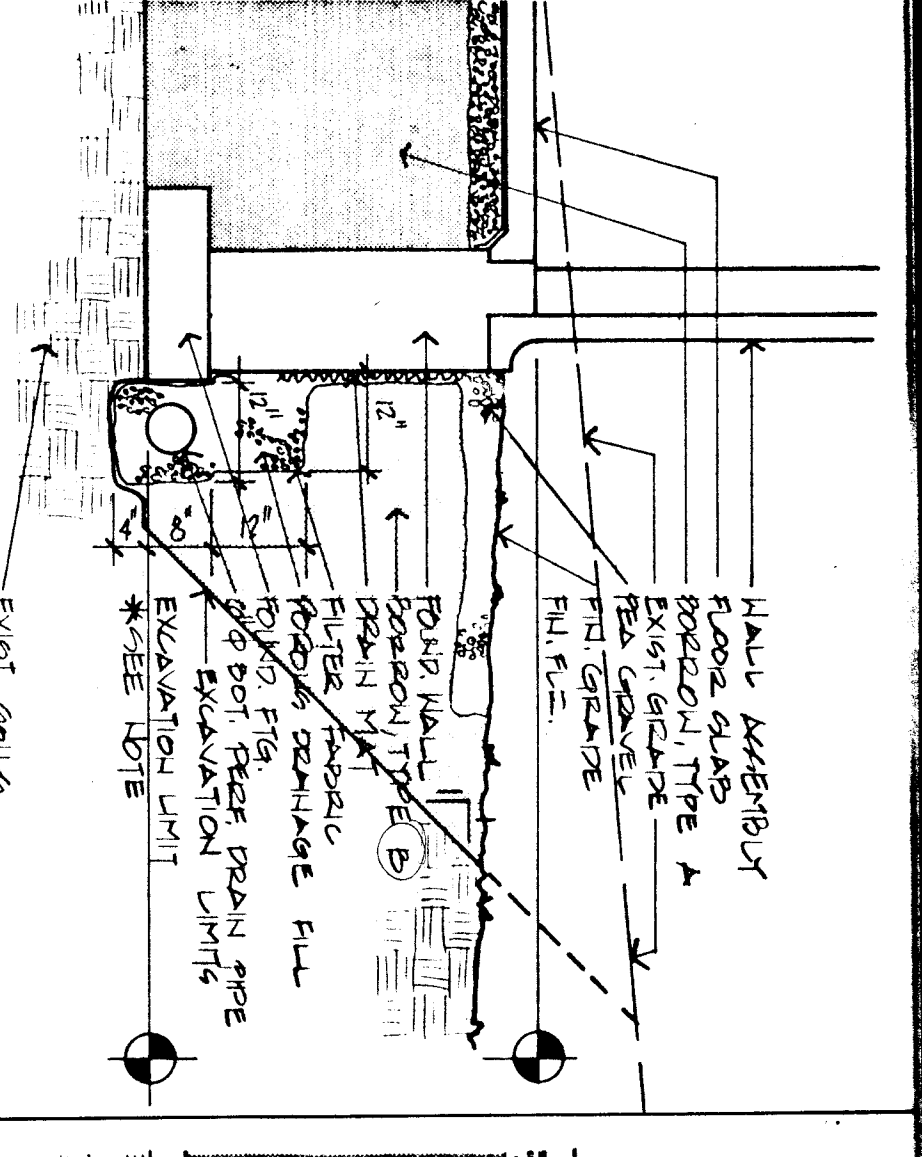

3 Typical Footing Drain

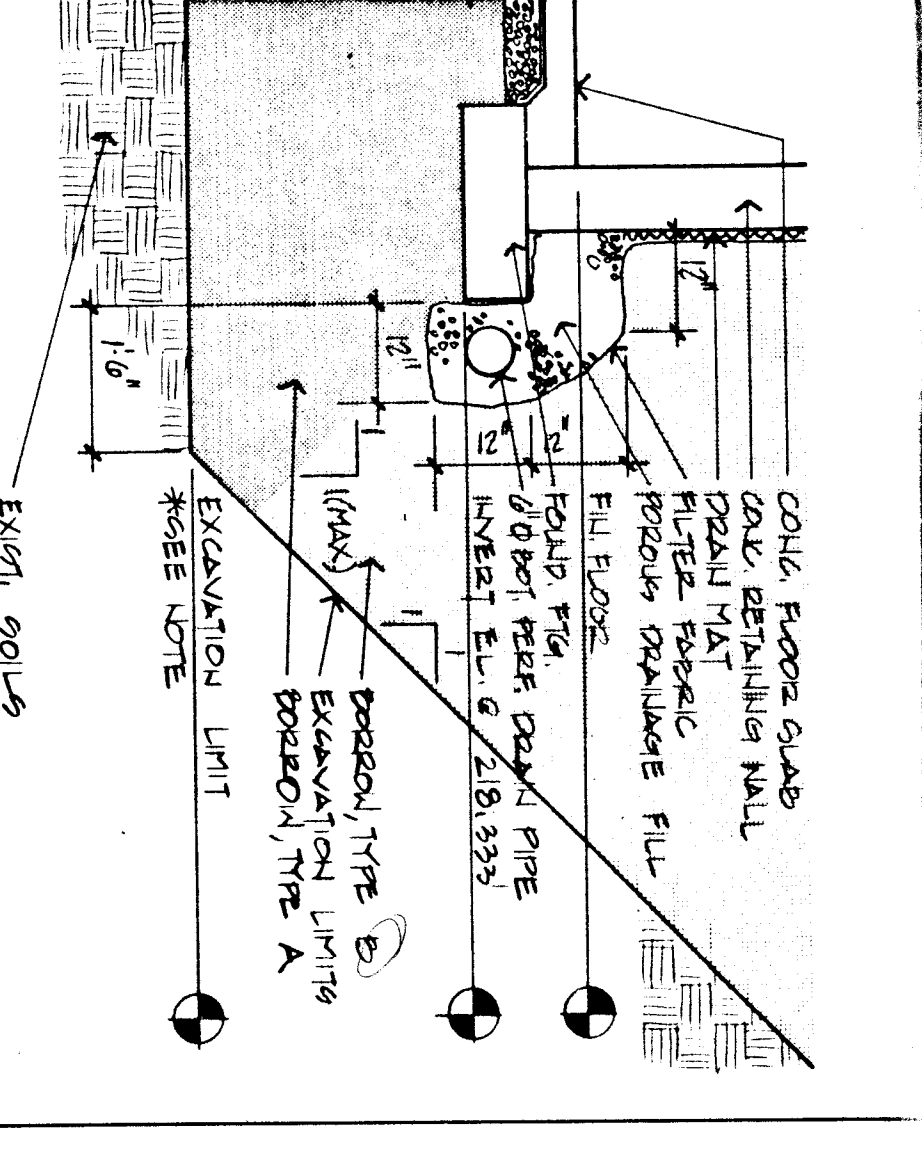

4 Typical Retaining Wall Drain

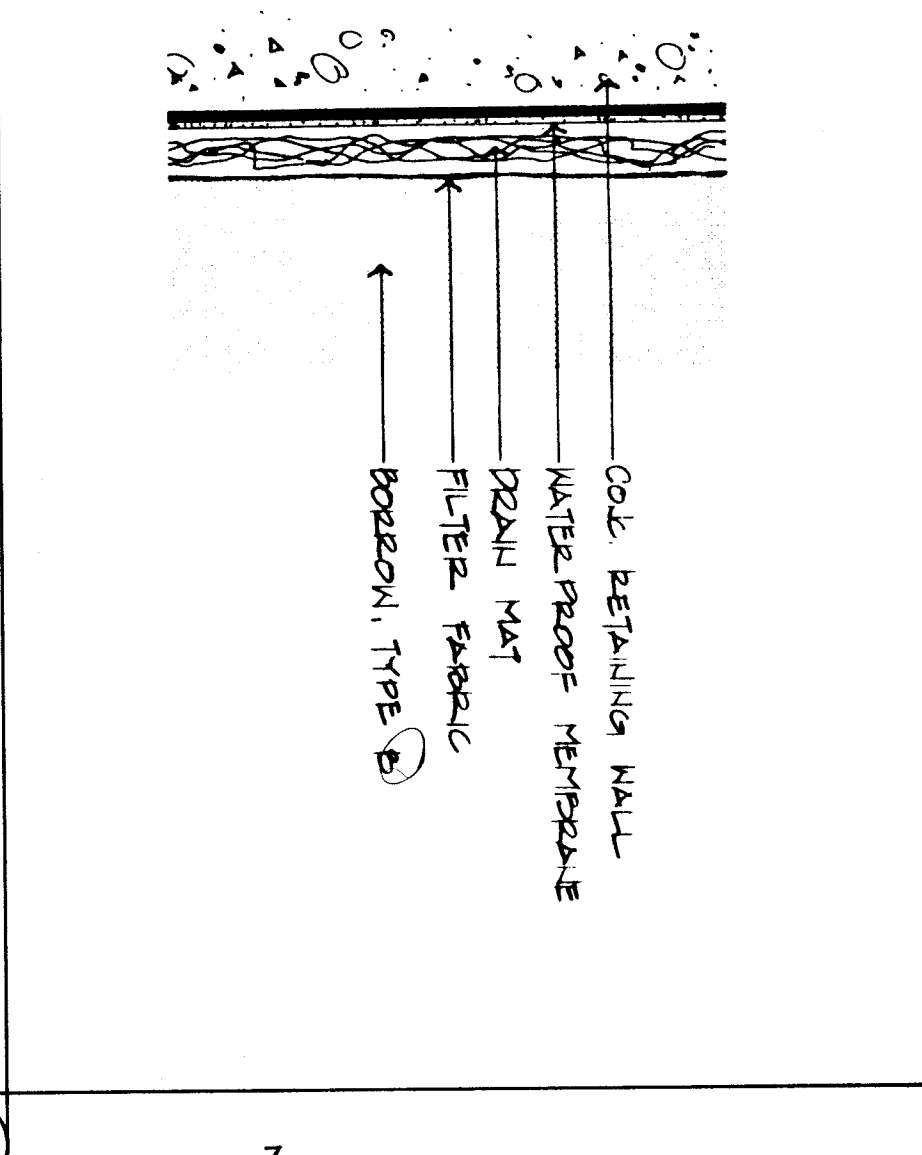

5 Typical Conc. Waterproofing

NOTE: EXCAVATION DETAILS 2 1/2' x 4' ARE FOR EXHIBIT EXCAVATION - SEE SPACES FOR FLOOR EXCAVATION PAV LIMITS

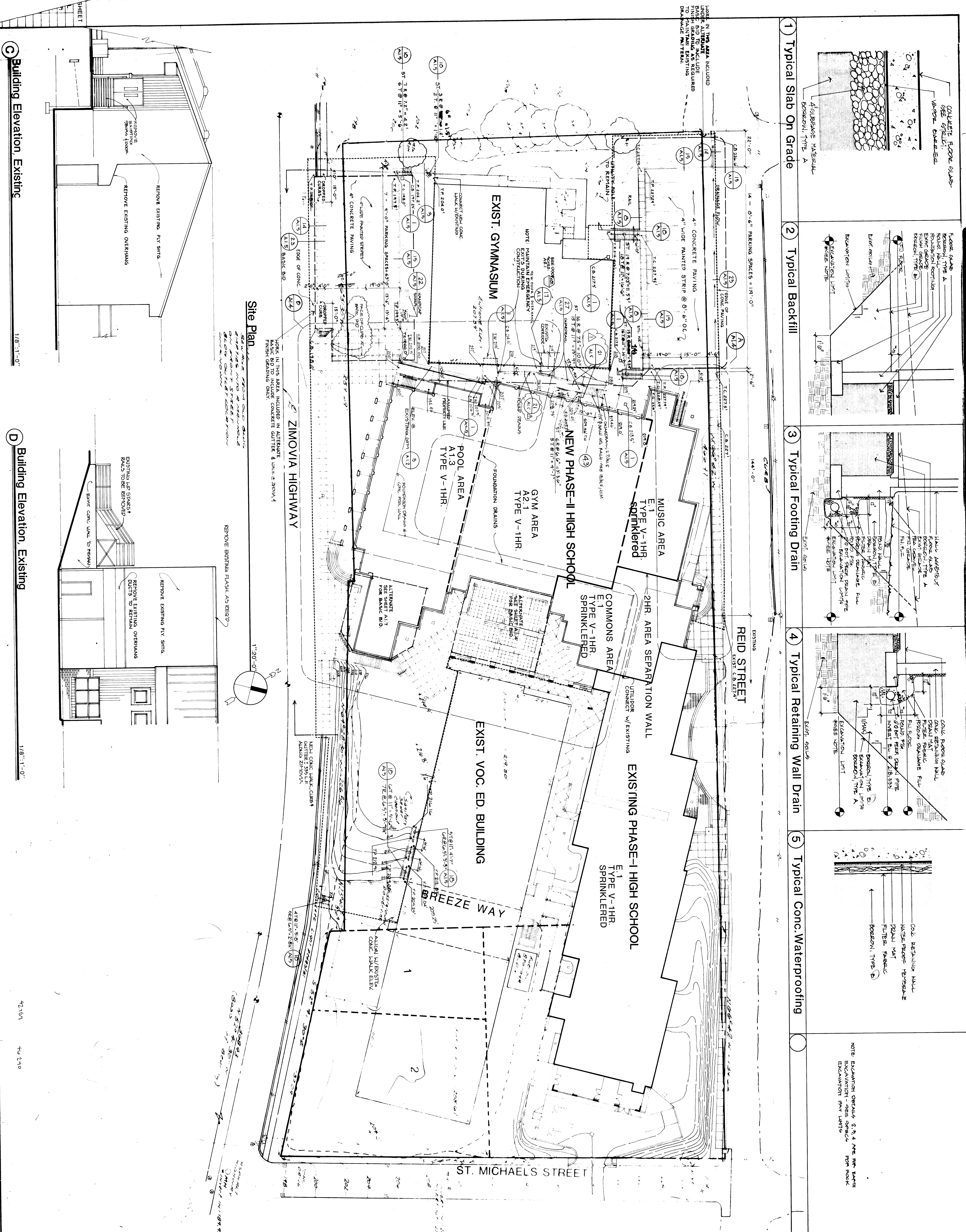

Site Plan

C Building Elevation, Existing

D Building Elevation, Existing

DATE: APRIL 1985

WRANGELL HIGH SCHOOL PHASE II Construction Documents



TEMPORARY SITE BENCHMARK CONTRACT LIMIT LINE... NOTE THAT ACCESS TO ALL REQUIRED EXITS MUST BE MAINTAINED DURING CONSTRUCTION

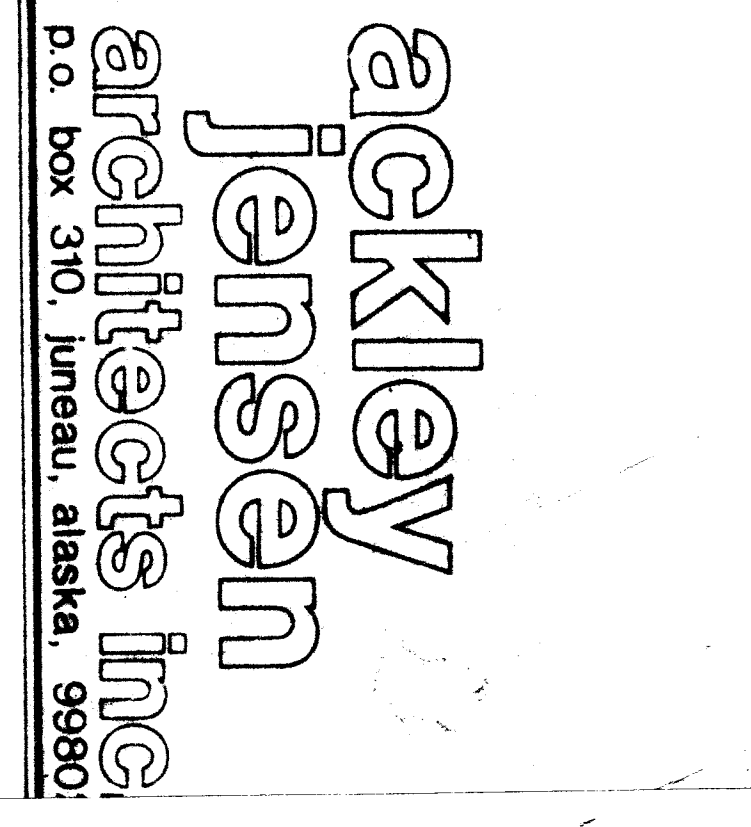

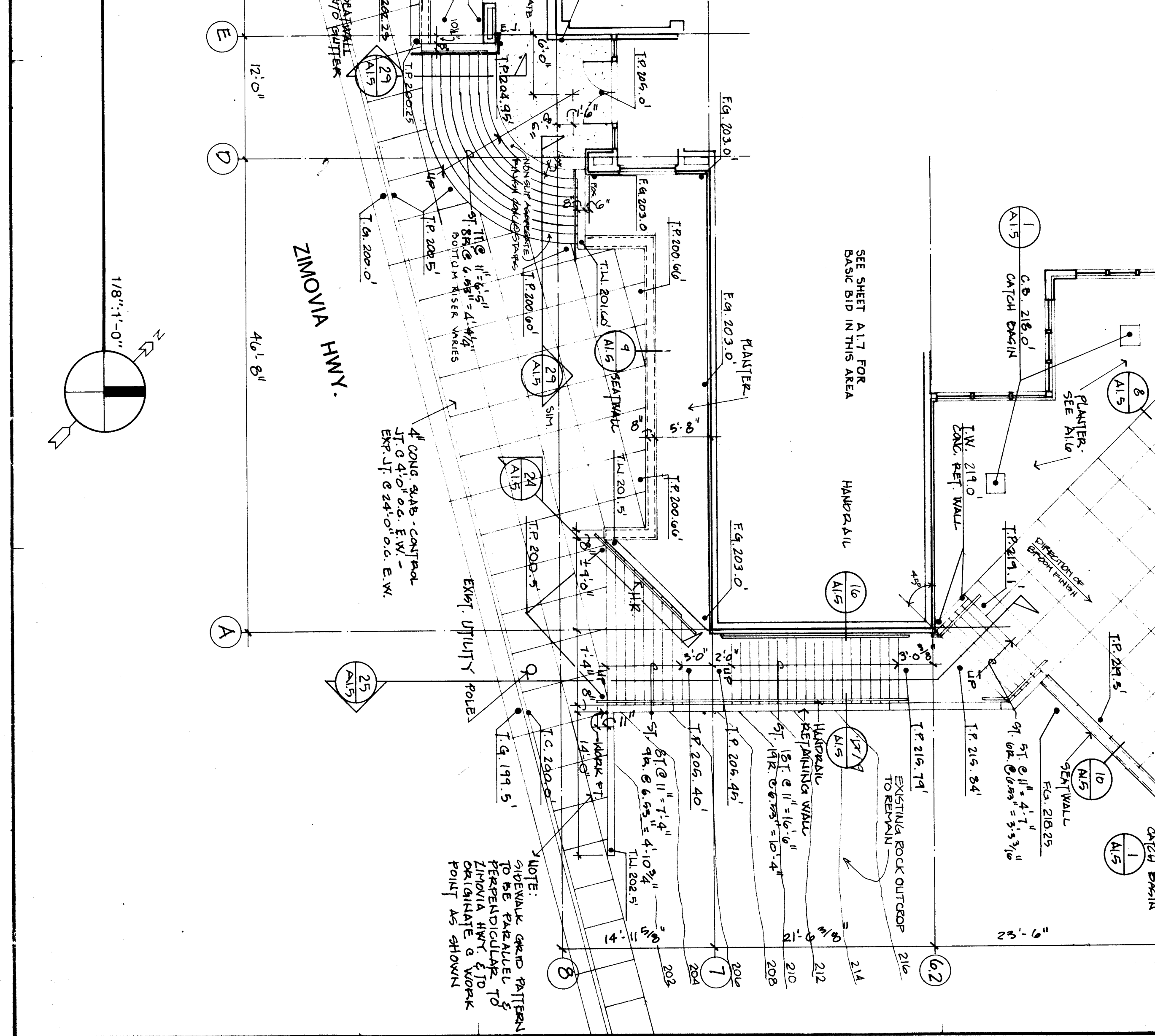
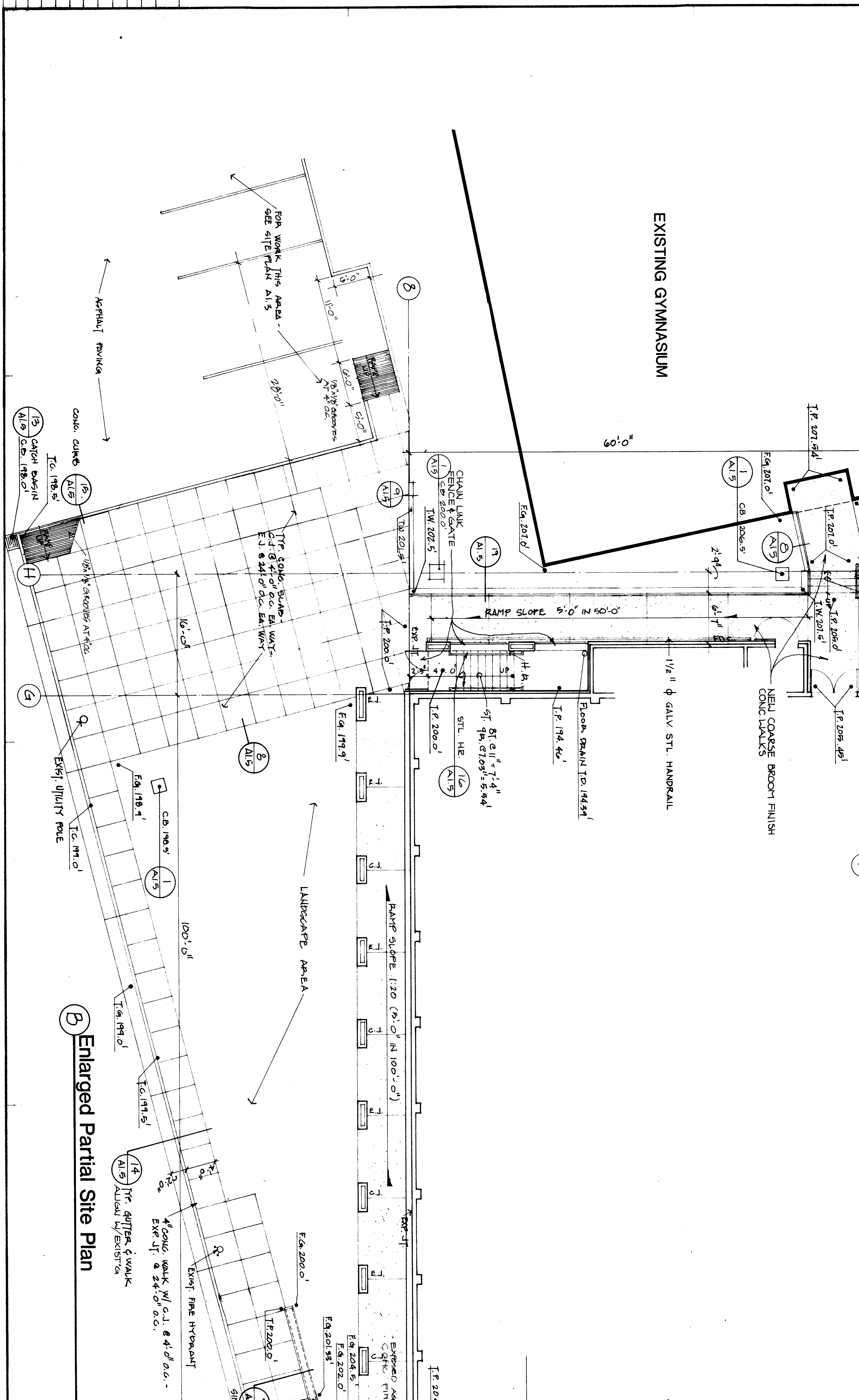
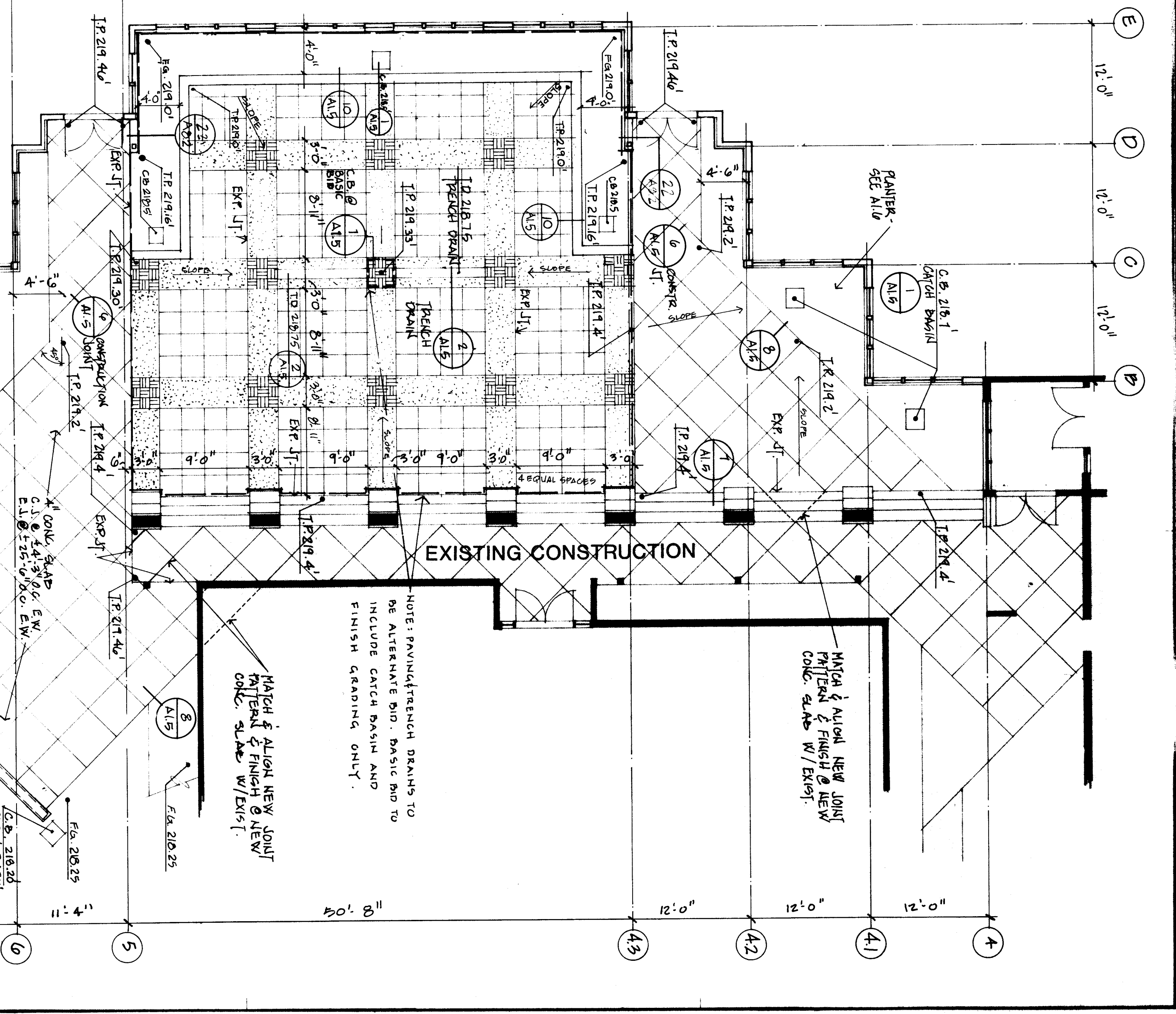
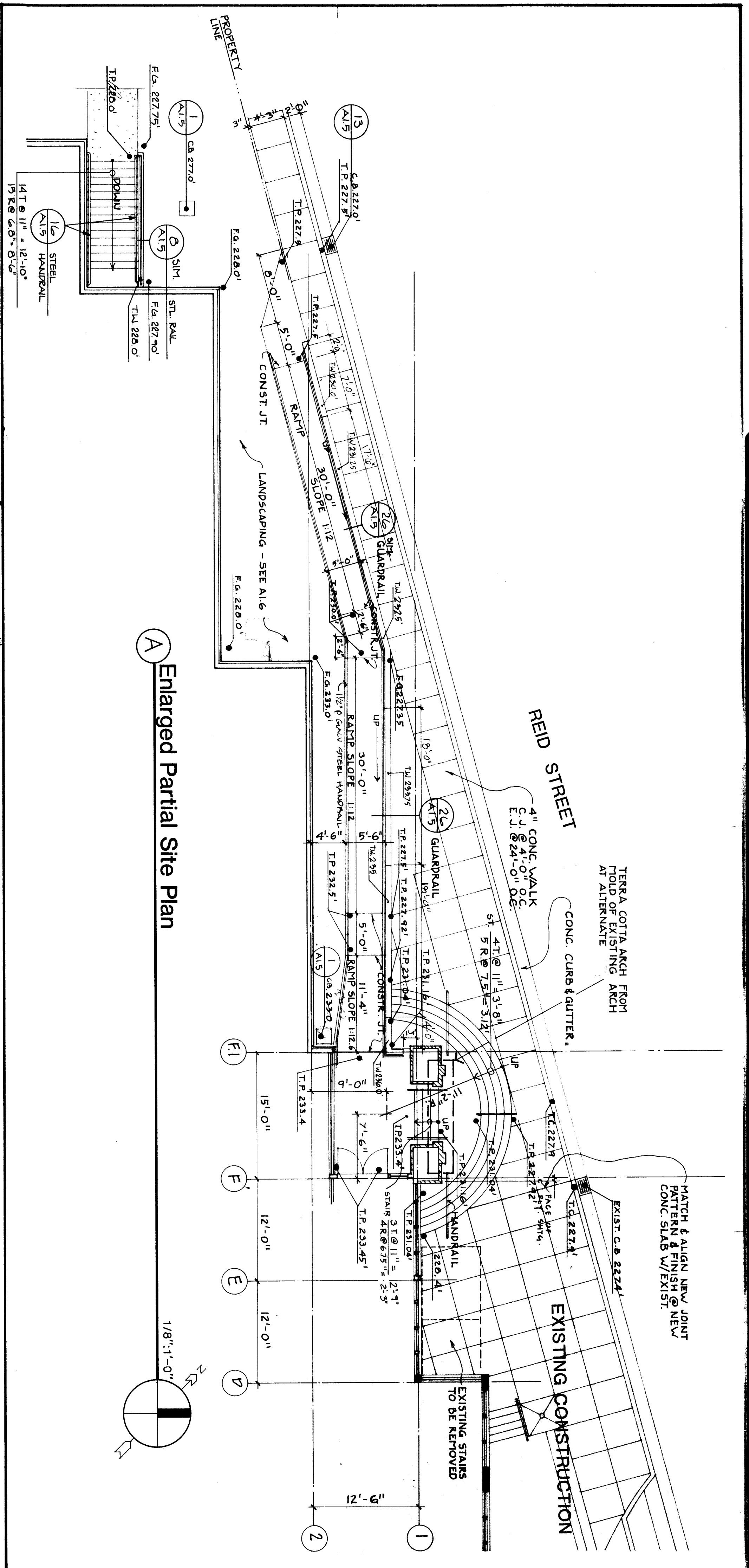

PAVING FINISH LEGEND

- BRICK PAVEMENT, 1'-x-4'-x-2" BLOCK WEAVE PATTERN
- EXPOSED AGGREGATE FINISH
- LIGHT BROWN FINISH CONC. W/ TOILER JOINT SPACED PER PLAN

Spot Elevations

- ABBREVIATIONS:**
- C.B. CATCH BASIN
 - F.G. FINISH GRADE
 - T.O. TOP OF CURB
 - T.D. TOP OF DRAIN
 - T.G. TOP OF GUTTER
 - T.P. TOP OF FINISHED
 - T.W. TOP OF (RETAINING) WALL

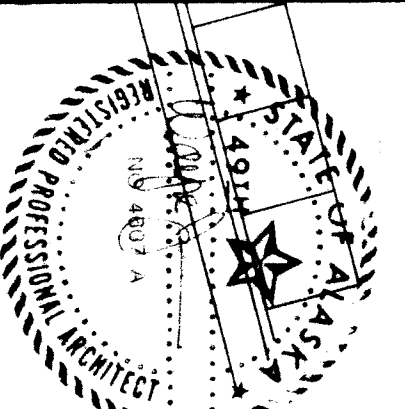

WRANGELL
HIGH SCHOOL PHASE II
Construction Documents

JOB NO. 368
 DRAWN BY
Enlarged Partial
Site Plans

SHEET NO. **A1.4**

DATE: April 1985

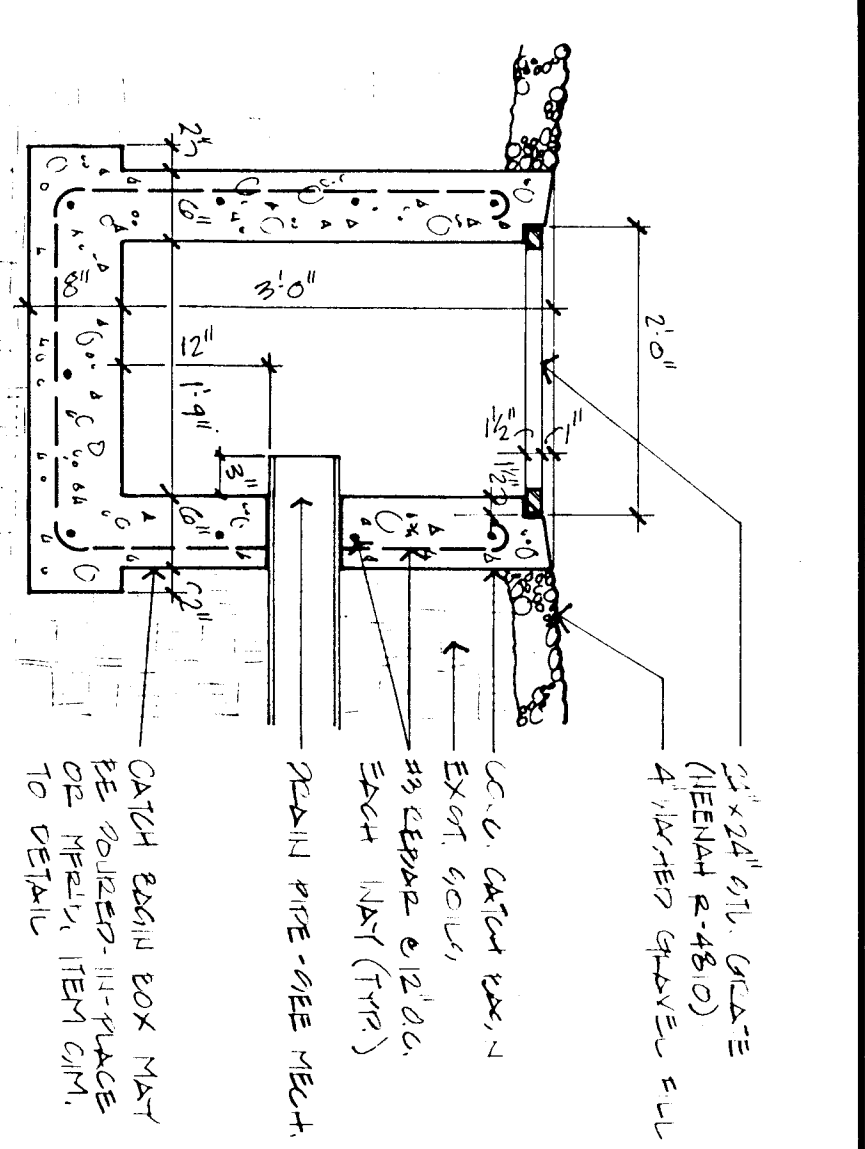

1 Typ. Catch Basin
3/4" : 1'-0"

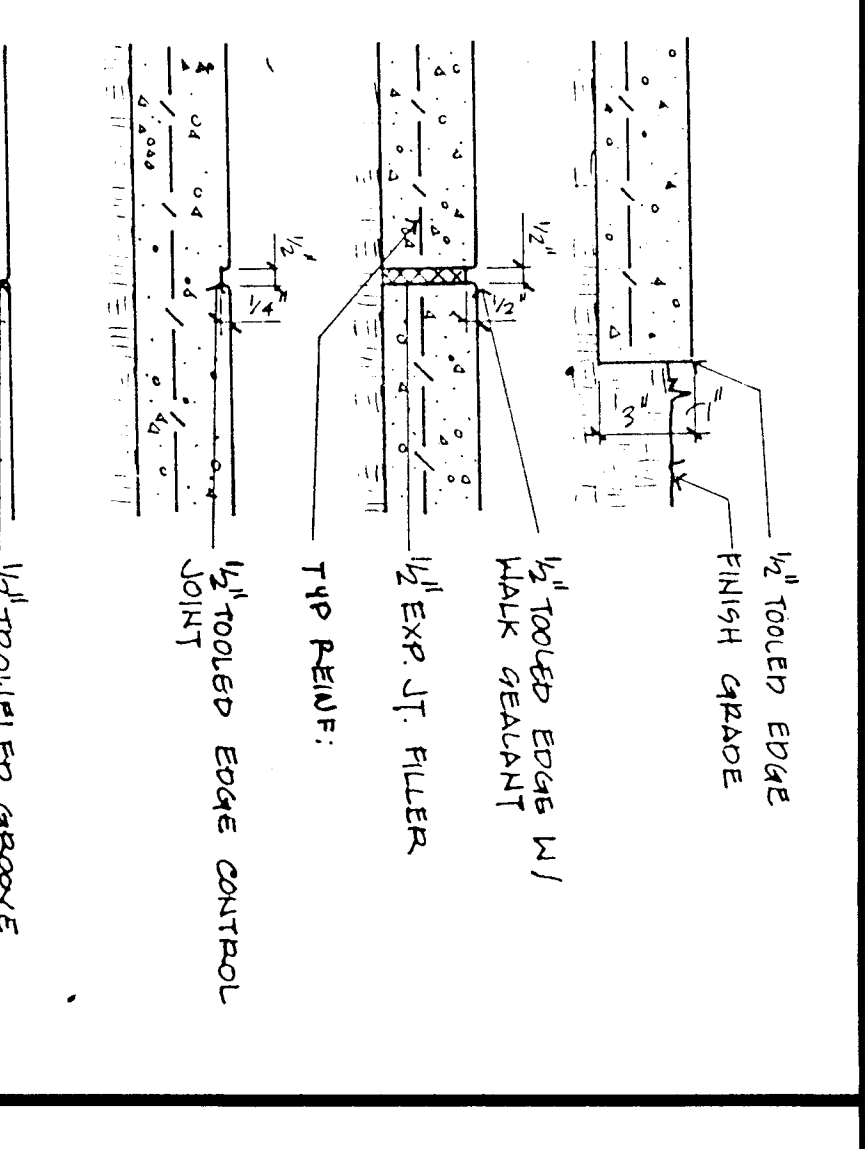

6 Conc. Expan. Control
1 1/2" : 1'-0"

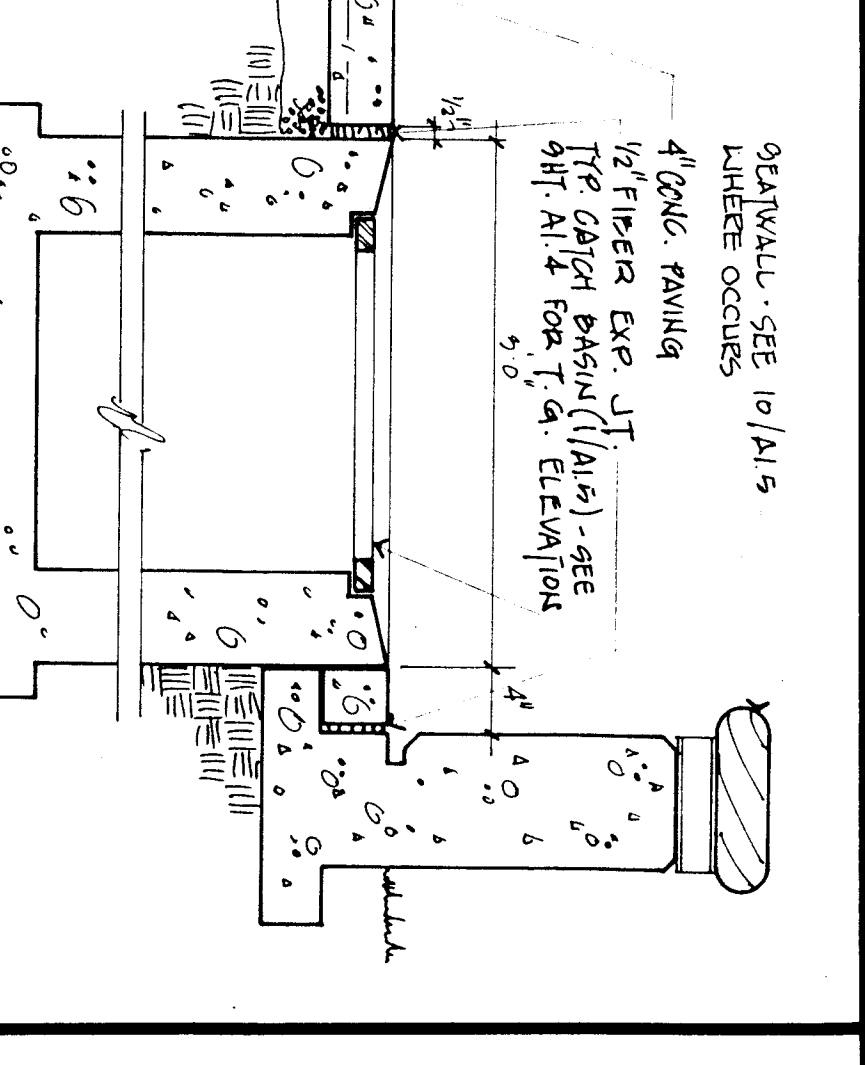

DETAIL VOID

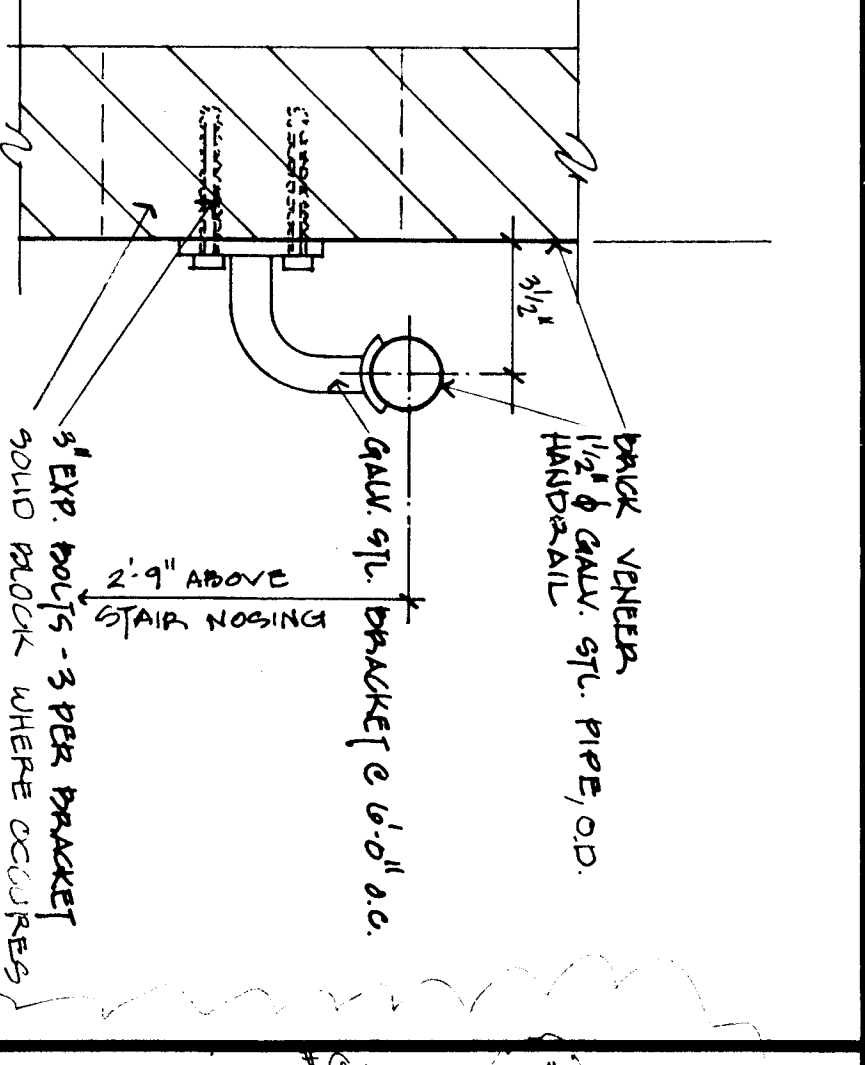

16 Handrail

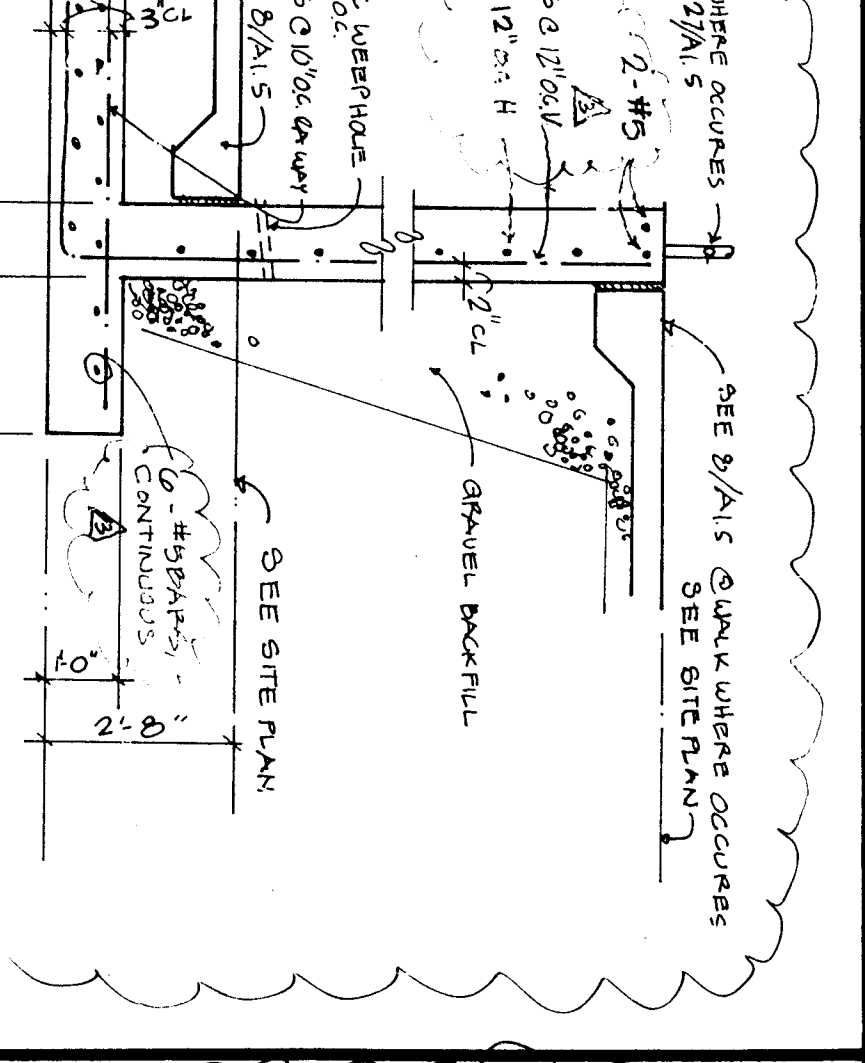

21 Retaining Wall

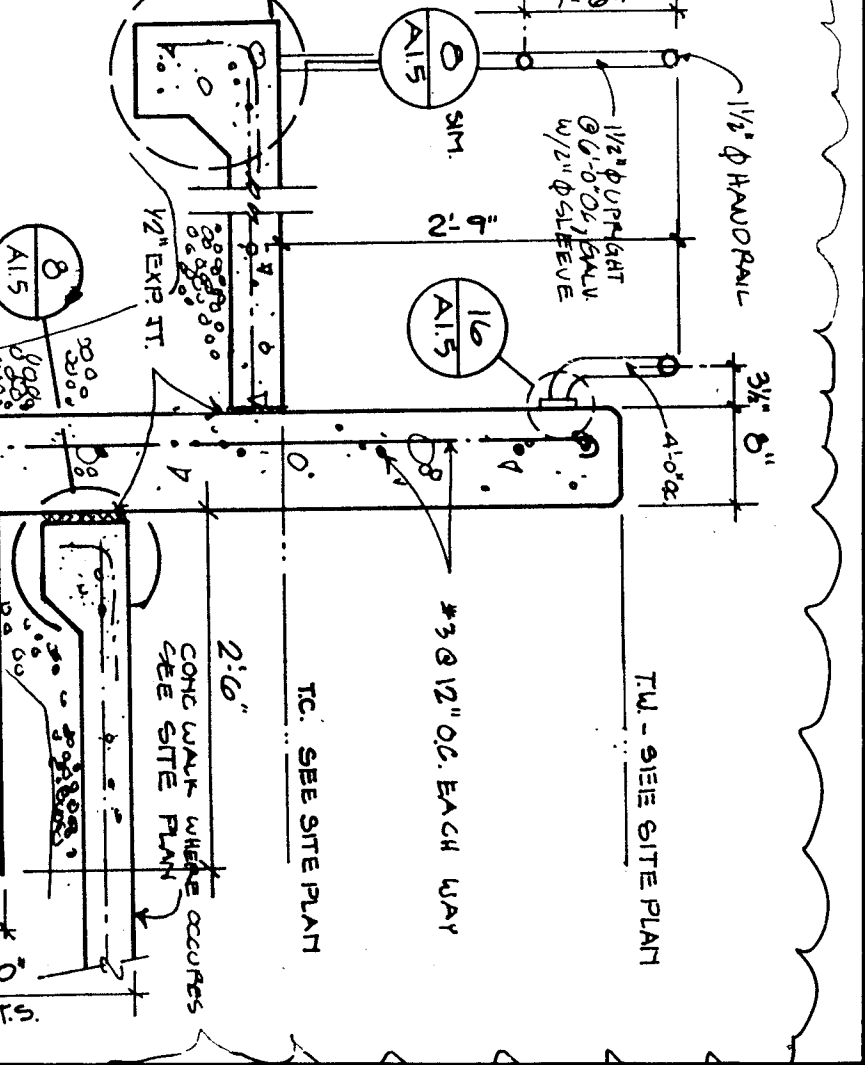

26 Ramp

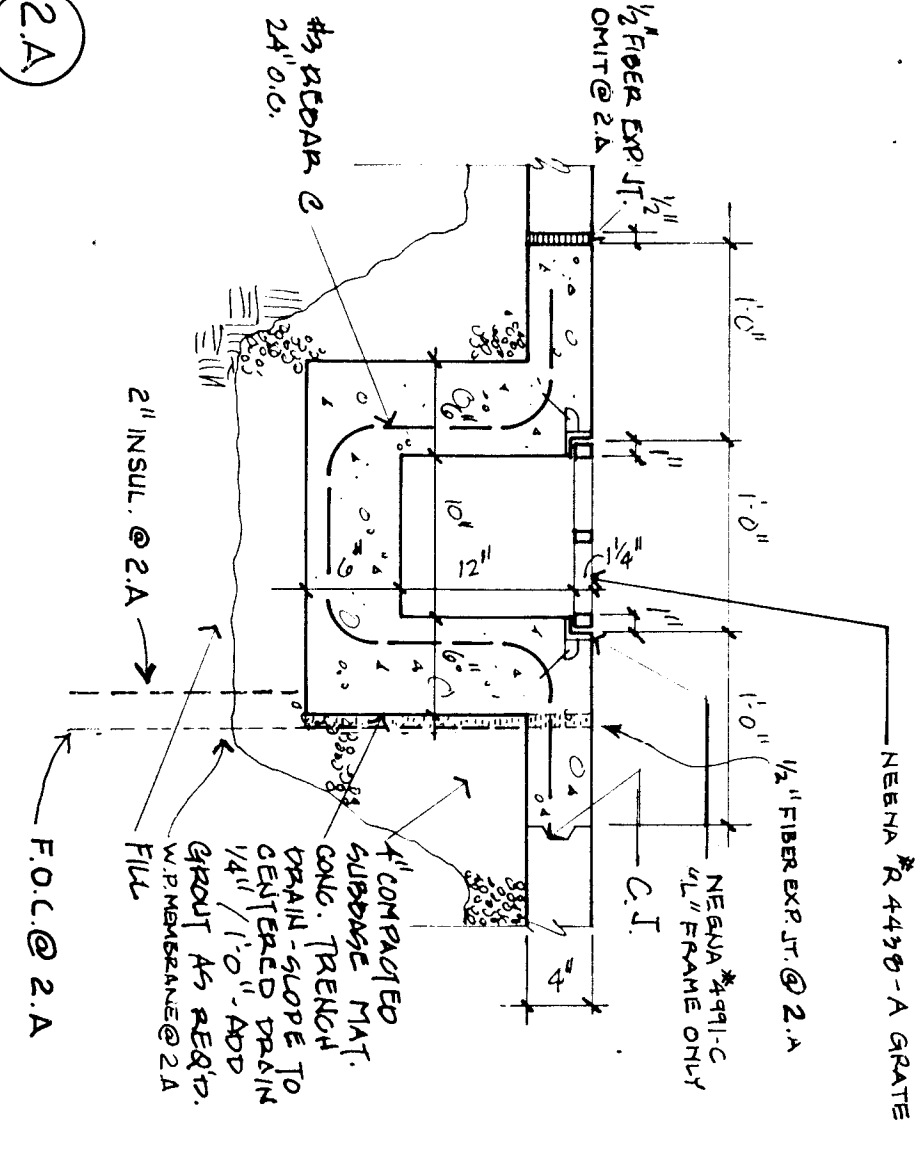

2A Trench Drain
1" : 1'-0"

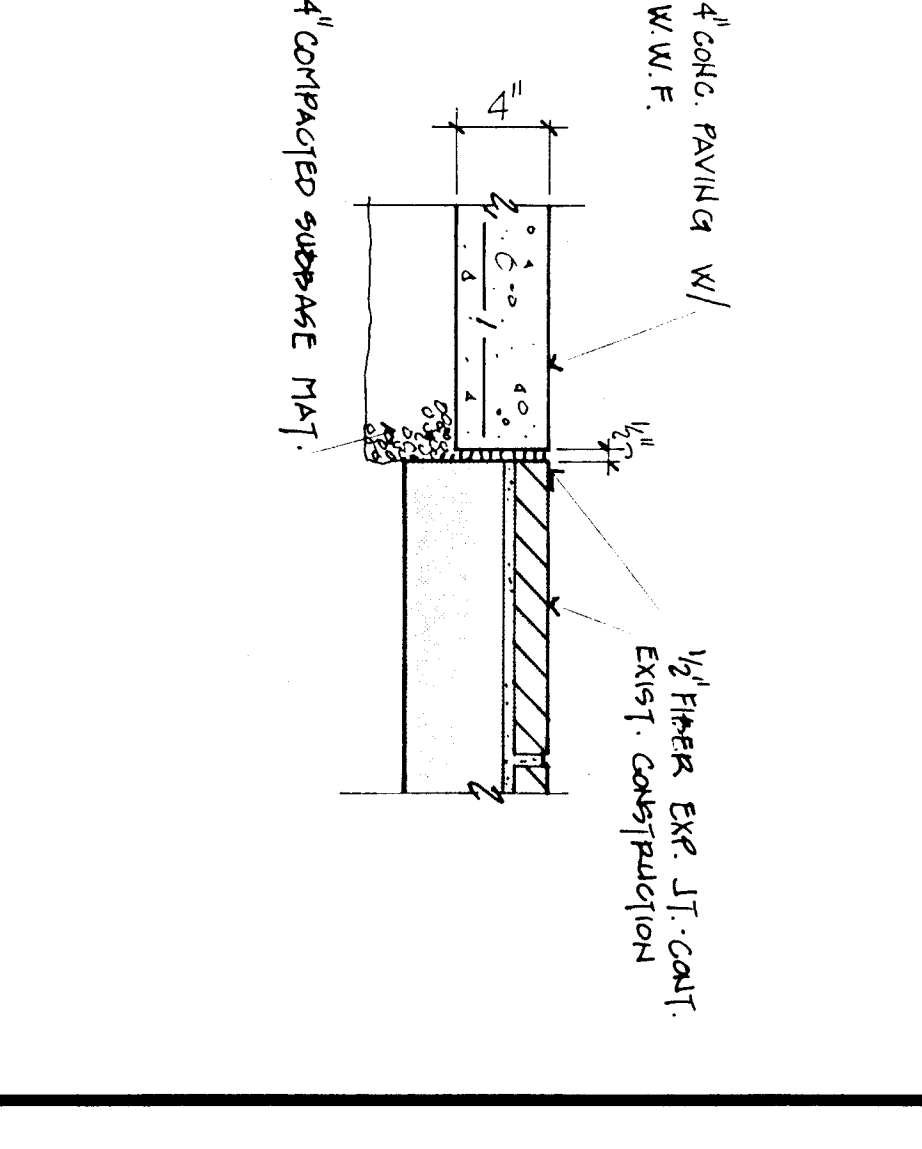

7 Expan. Jnt. Adj. To Exist.
1 1/2" : 1'-0"

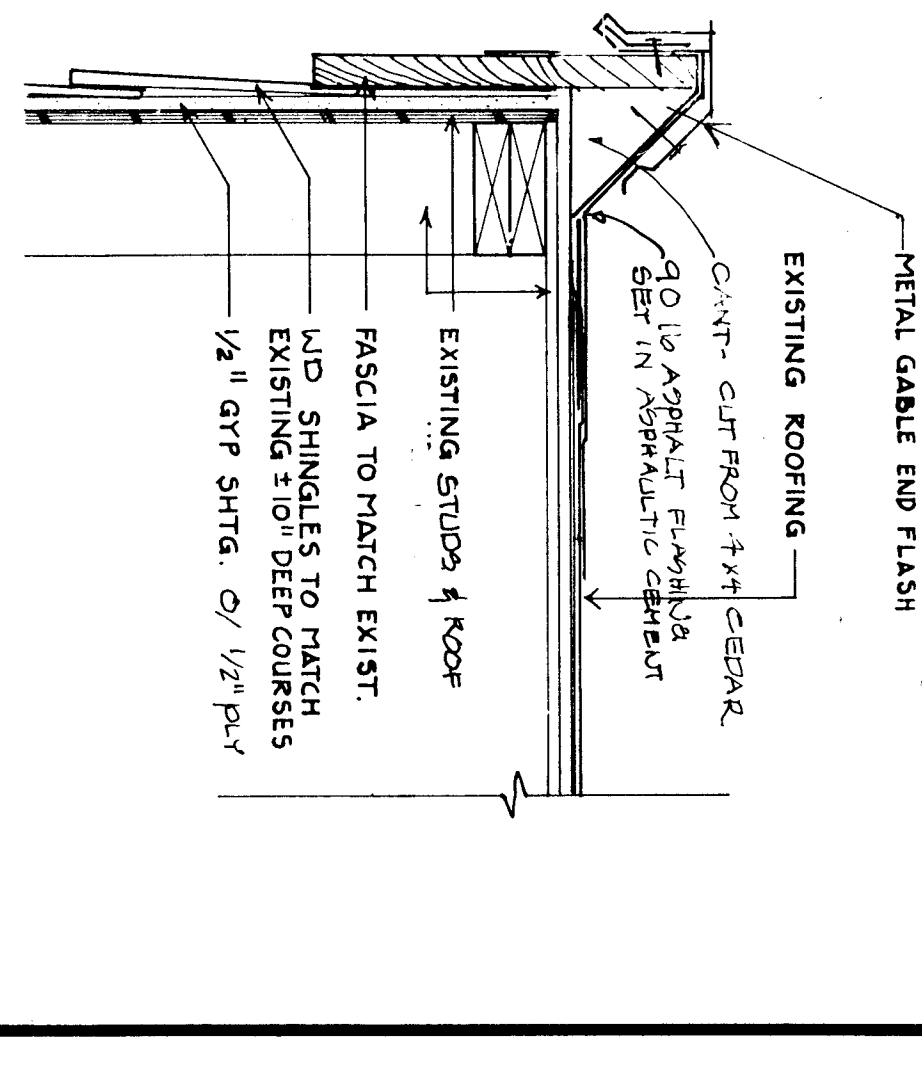

12 Eave at existing bldg.

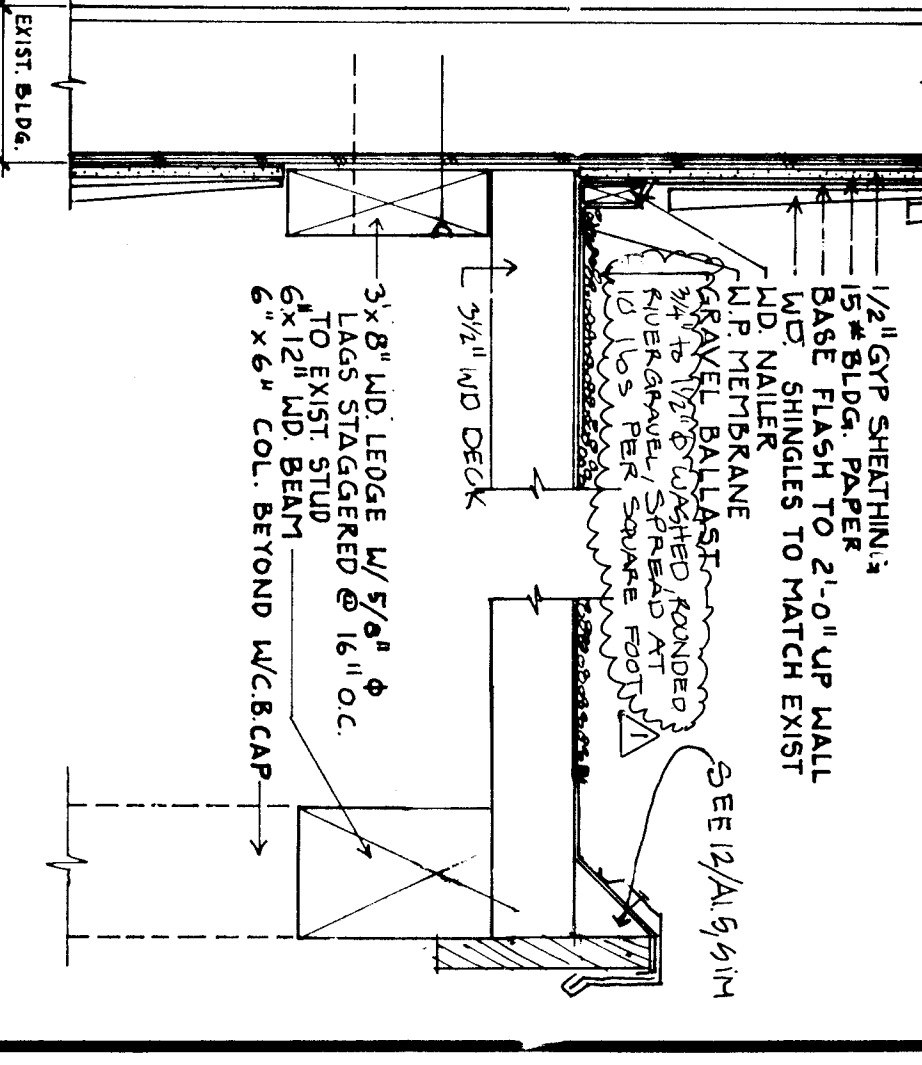

17 Canopy at existing bldg.

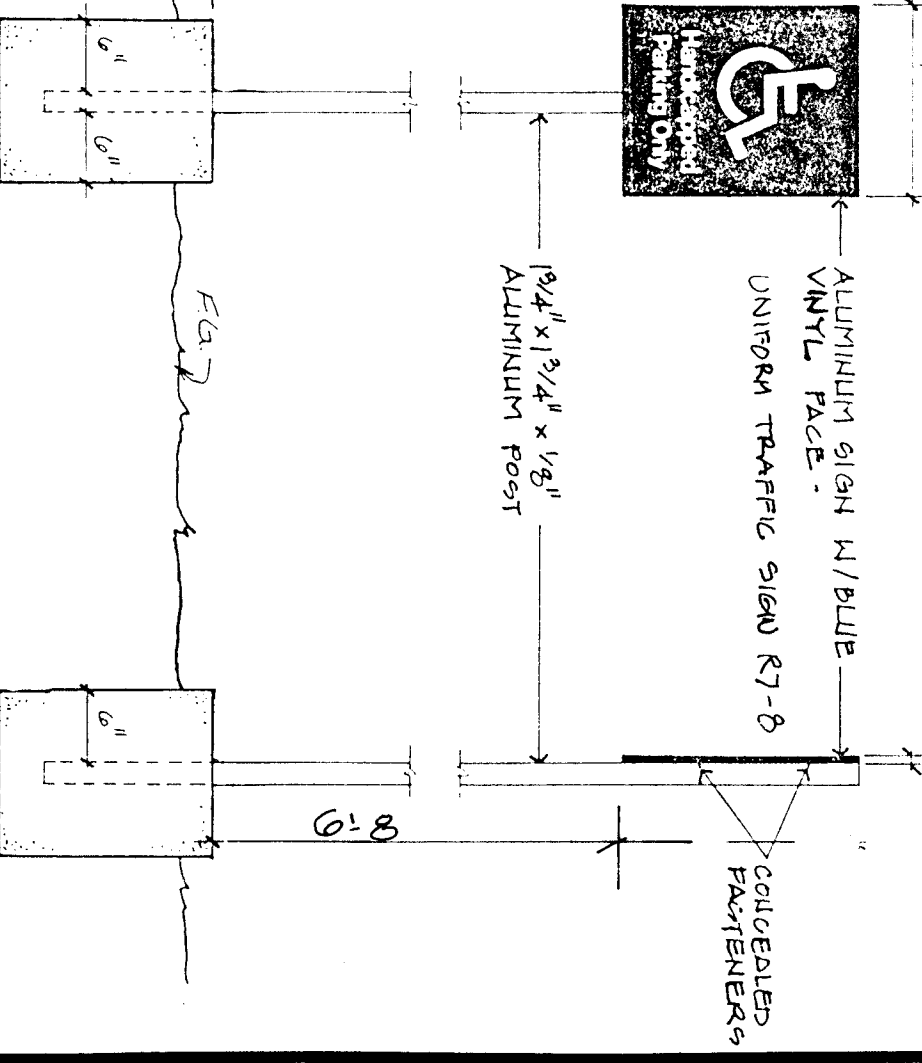

22 Handicap Parking Sign
3/4" : 1'-0"

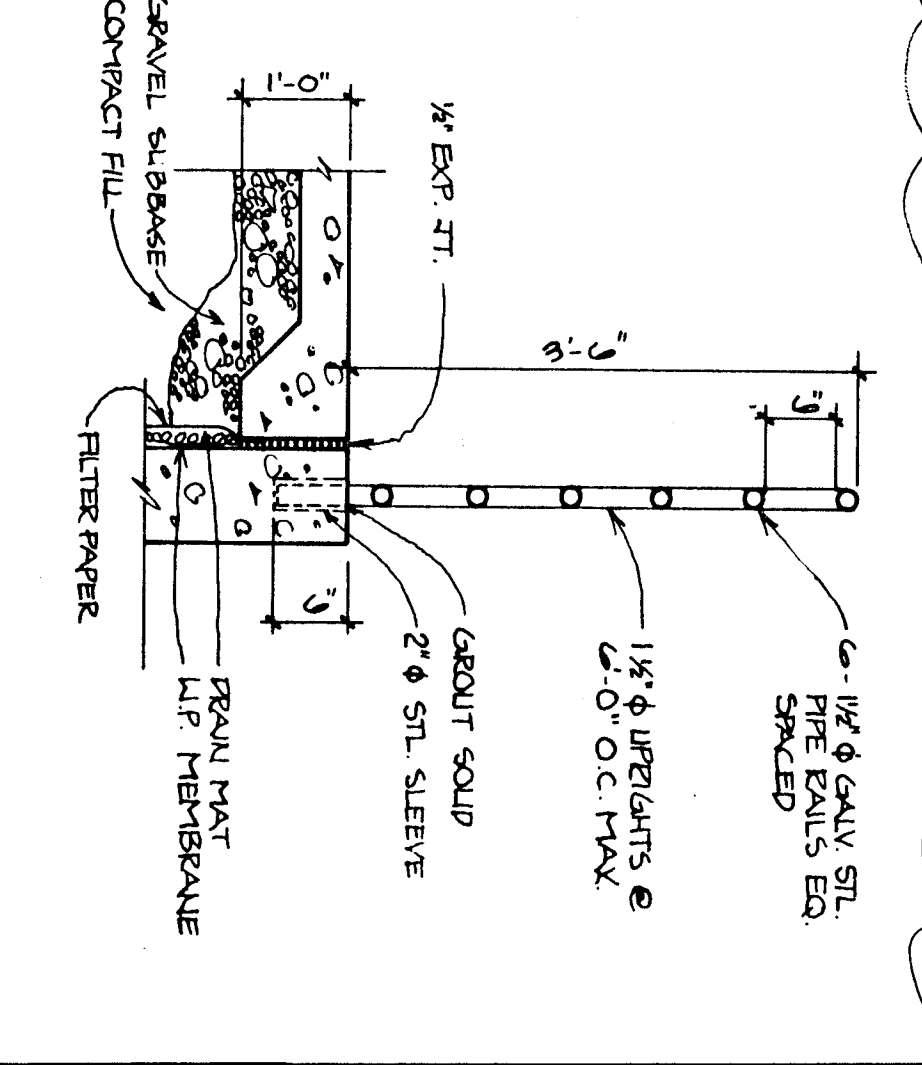

27 H.R. At Retaining Wall
3/4" : 1'-0"

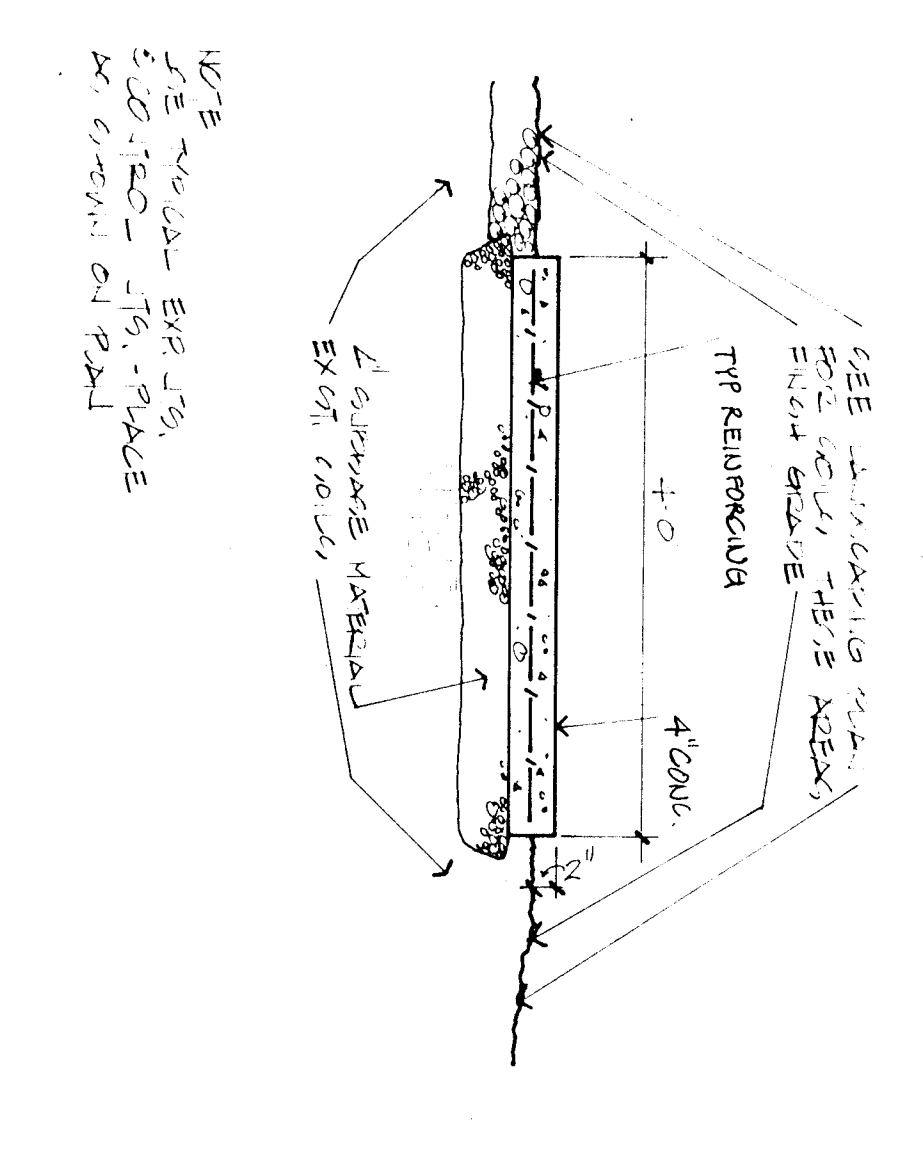

3 Typ. Conc. Sidewalk
3/4" : 1'-0"

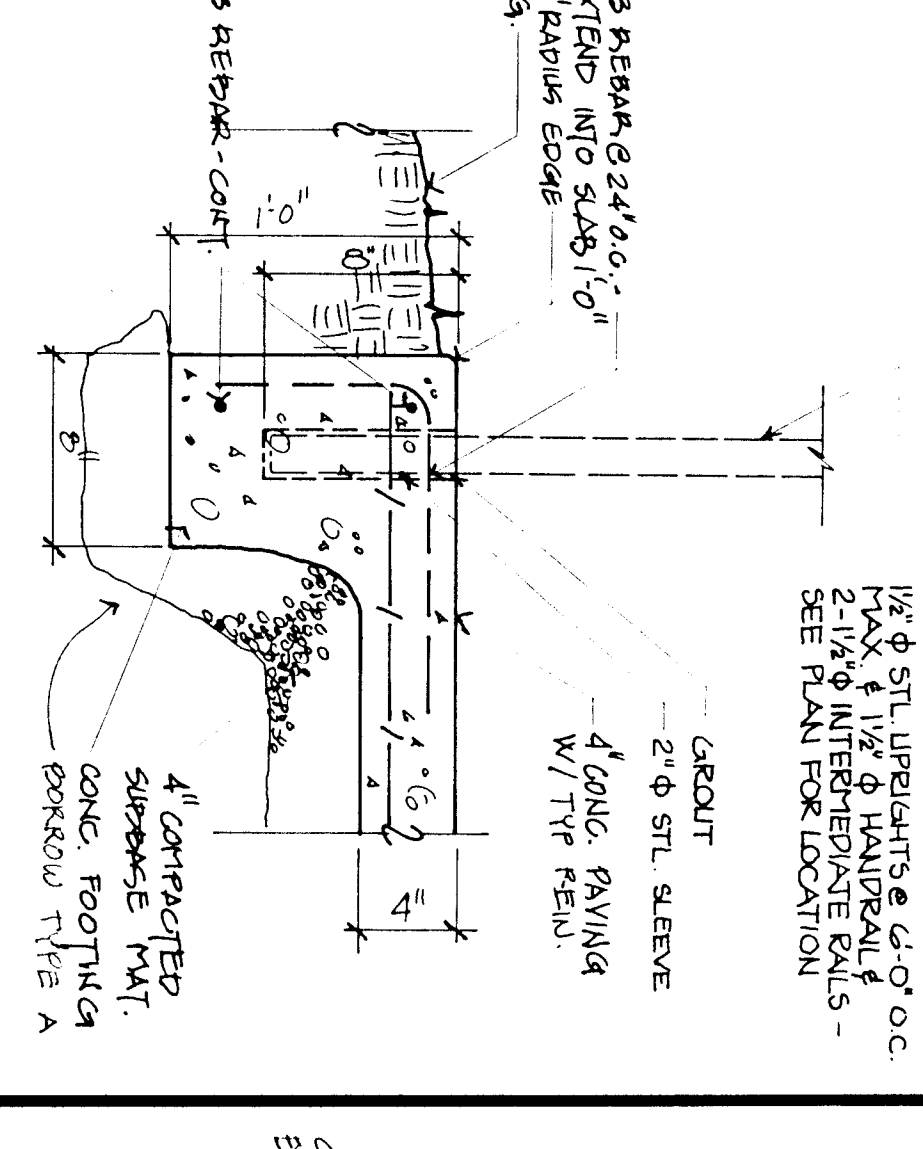

8 Thickend Slab Edge
1 1/2" : 1'-0"

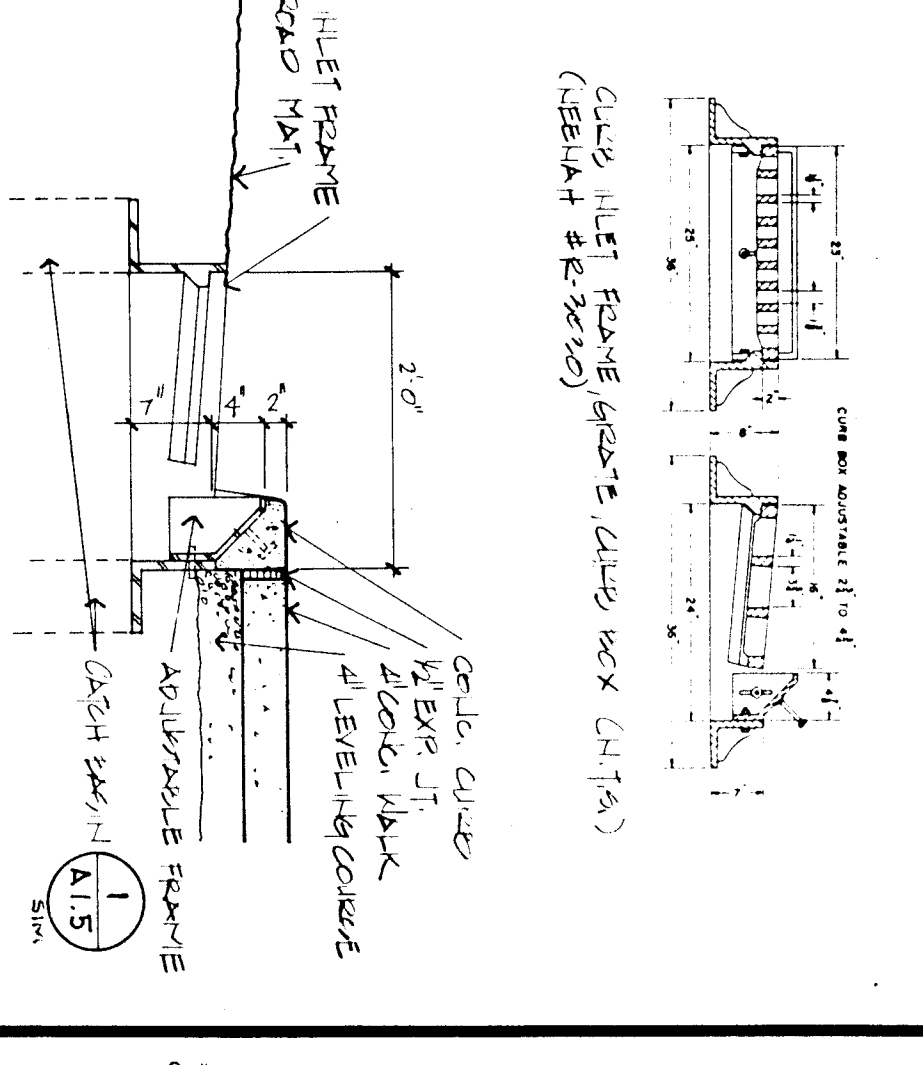

13 Catch Basin
3/4" : 1'-0"

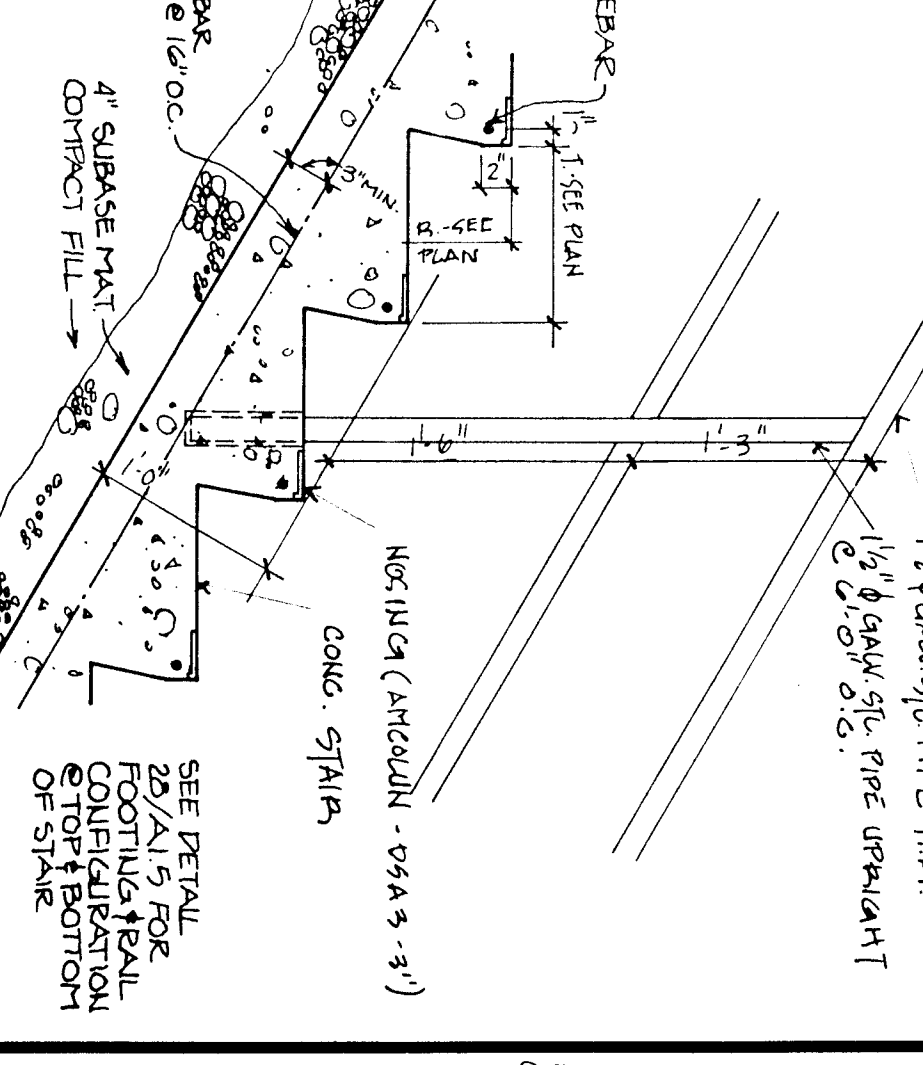

18 Gutter Detail
1" : 1'-0"

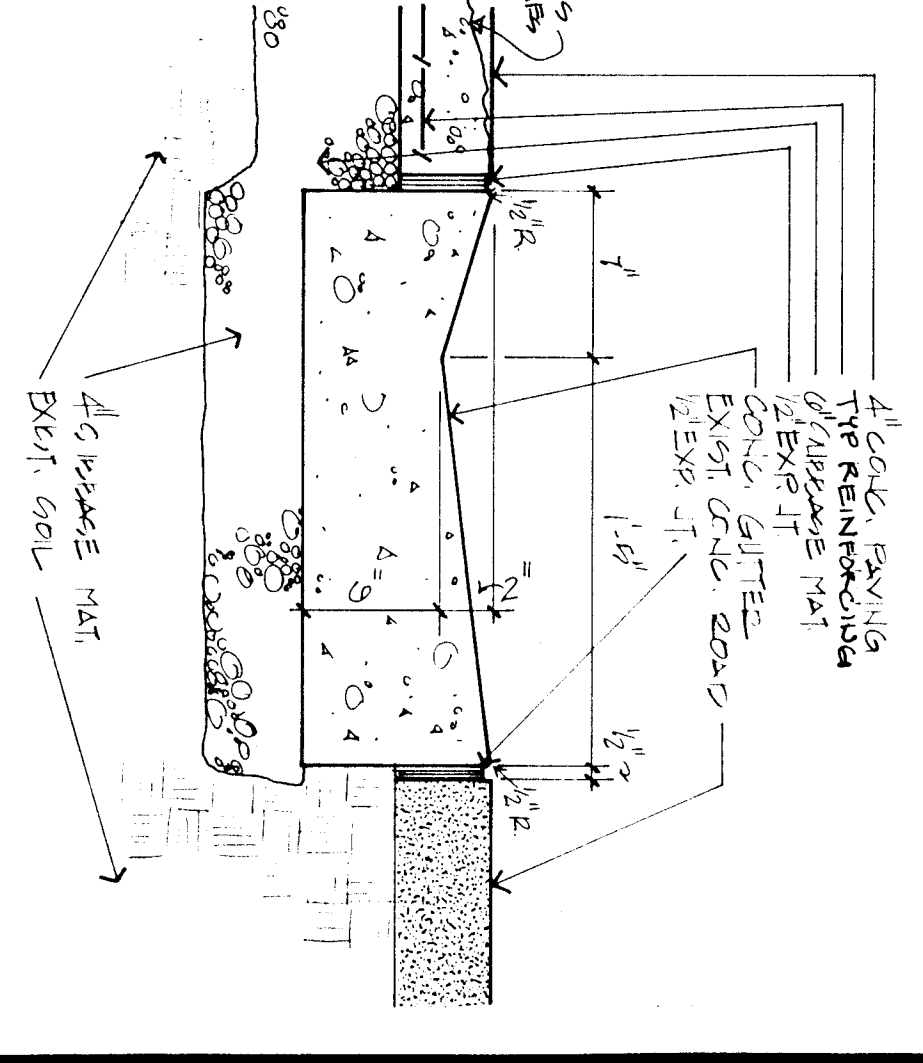

23 Gutter Detail
1 1/2" : 1'-0"

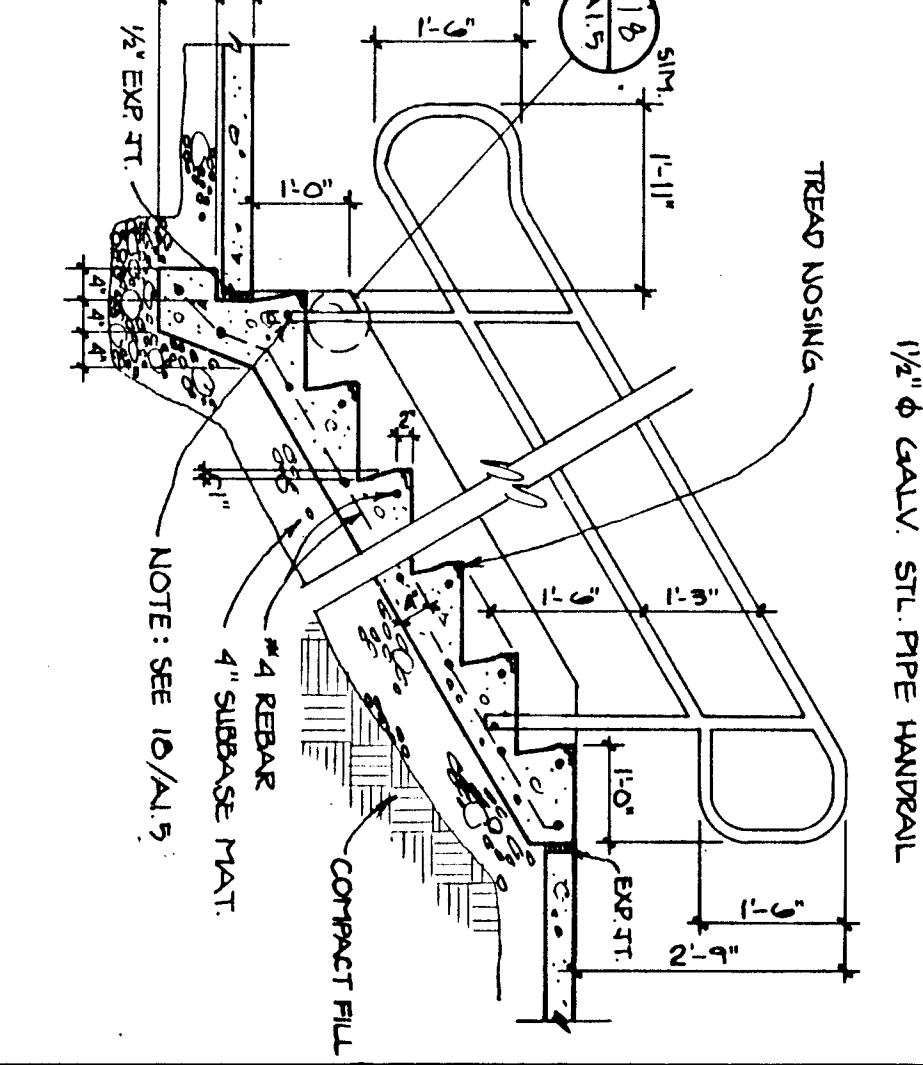

28 Stair Detail
1 1/2" : 1'-0"

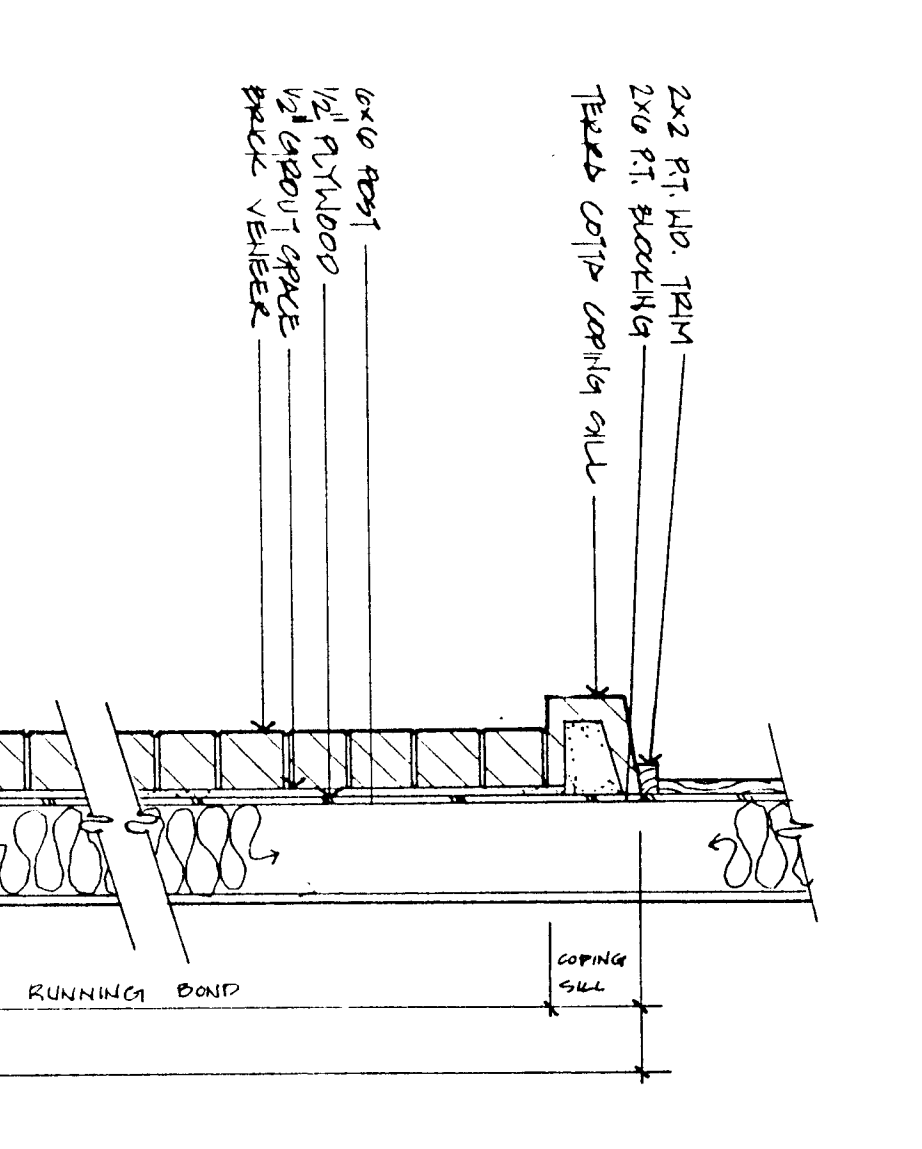

9 Seat Wall & Retaining Wall
1 1/2" : 1'-0"

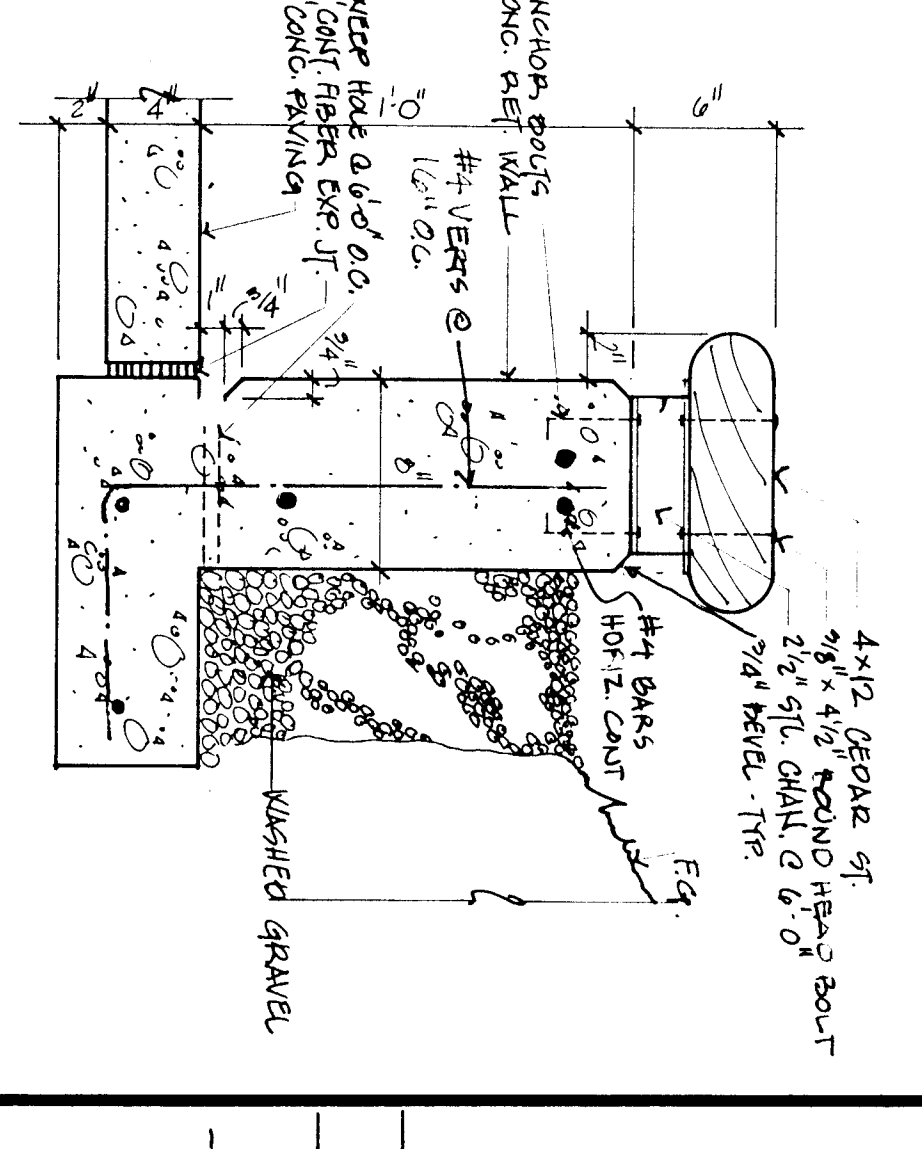

14 Typ. Gutter & Walk
1 1/2" : 1'-0"

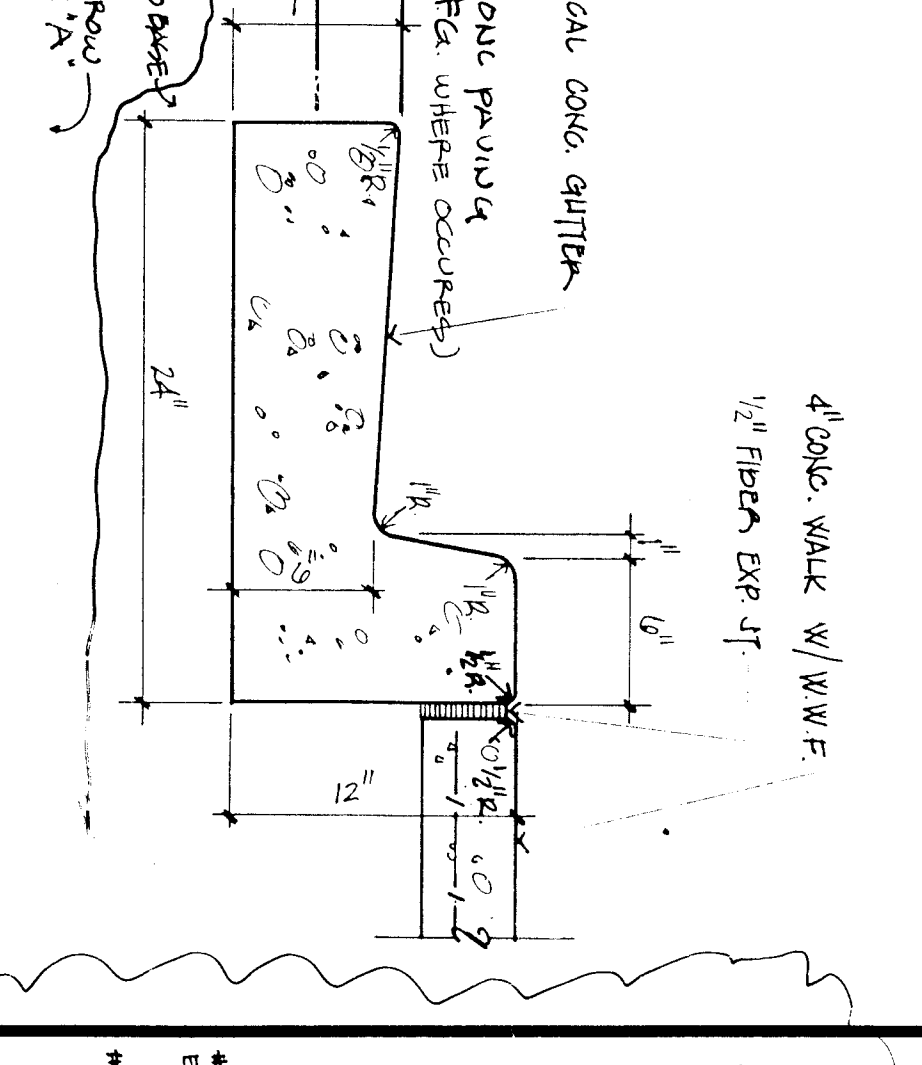

19 Retaining Wall & H.R.
1" : 1'-0"

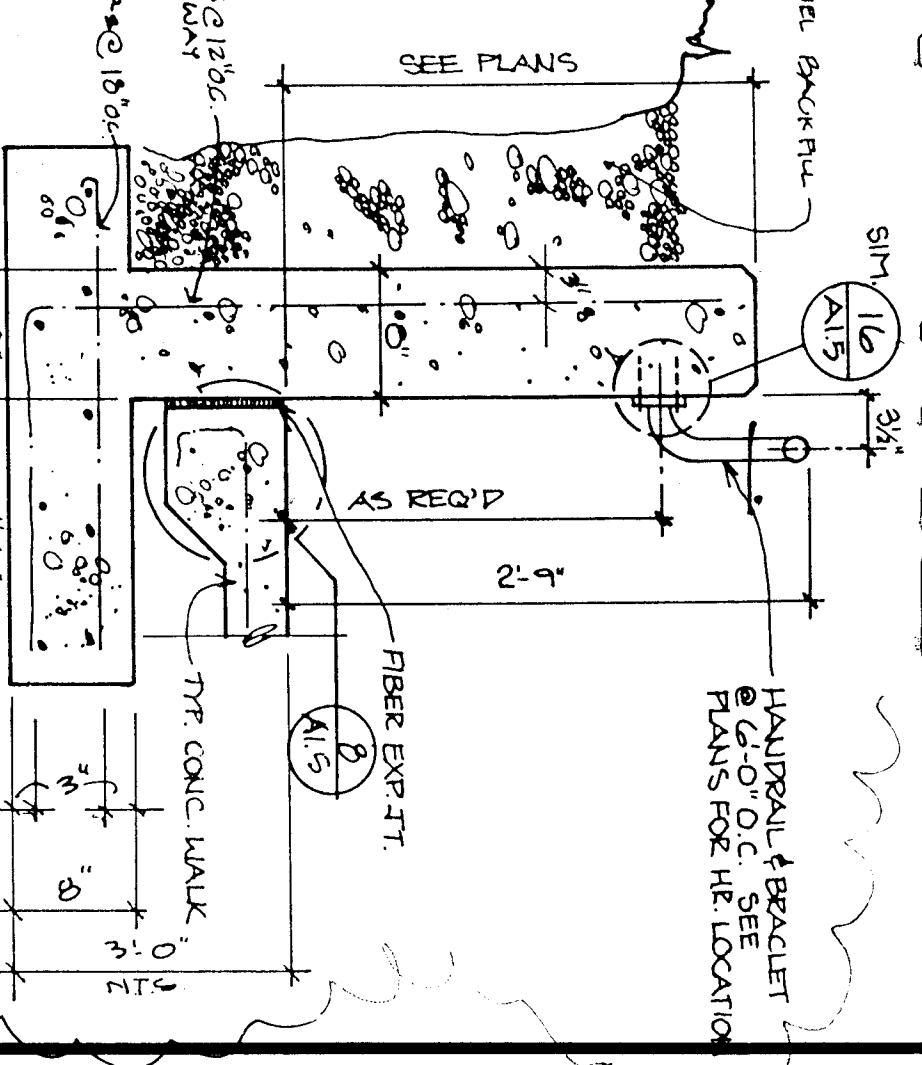

24 Stair Section
1/4" : 1'-0"

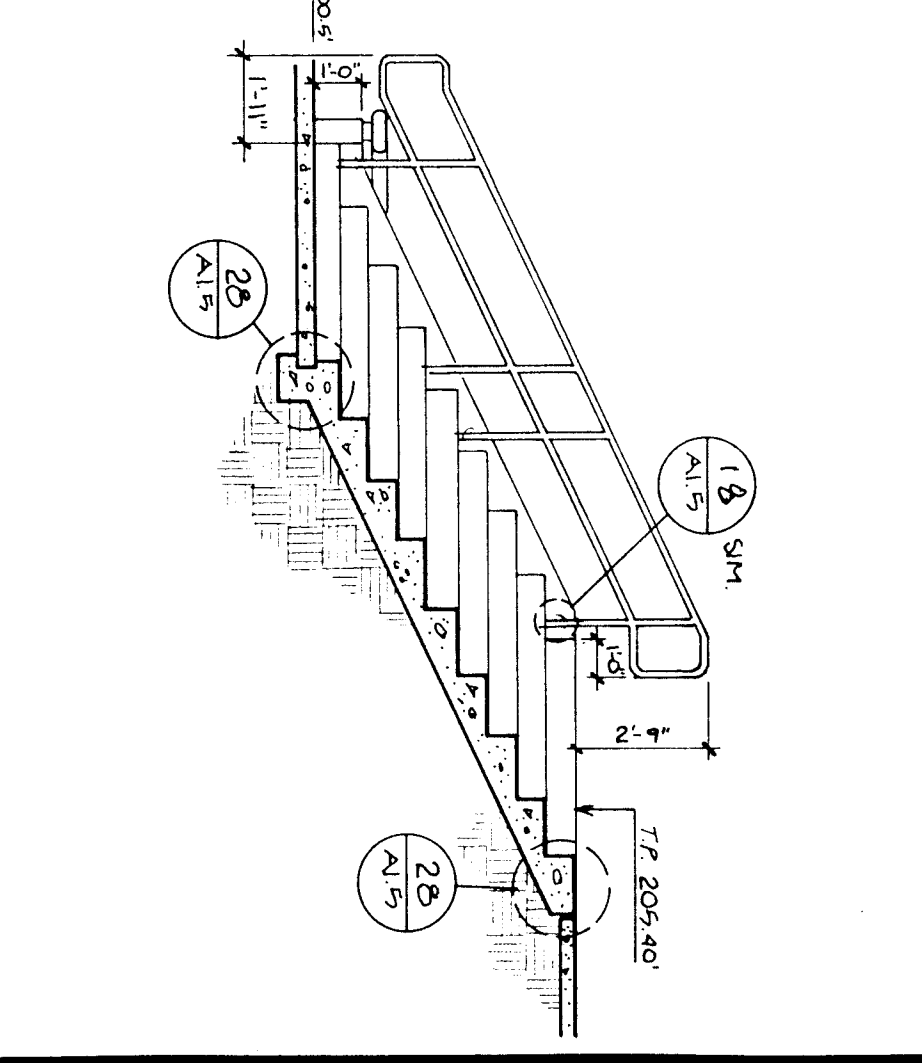

29 Stair Section
1/4" : 1'-0"

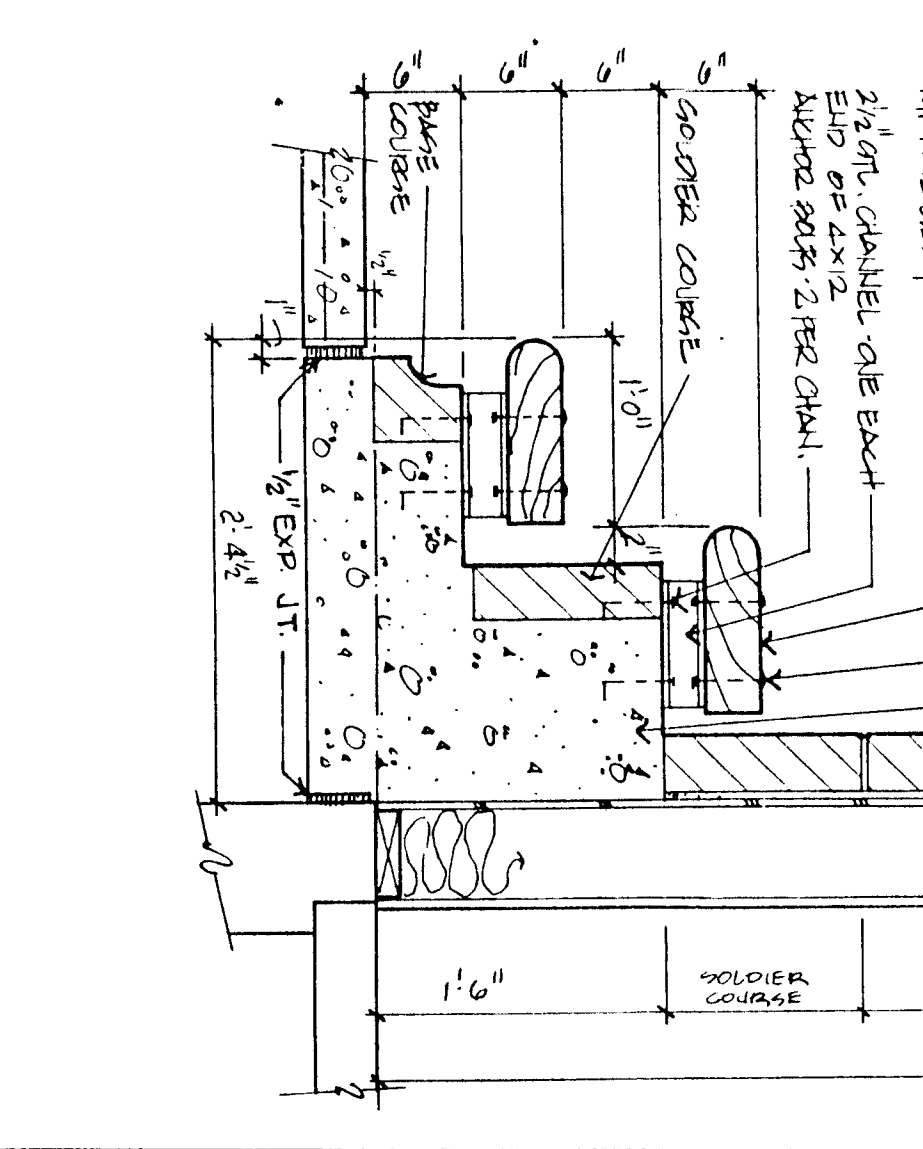

DETAIL VOID

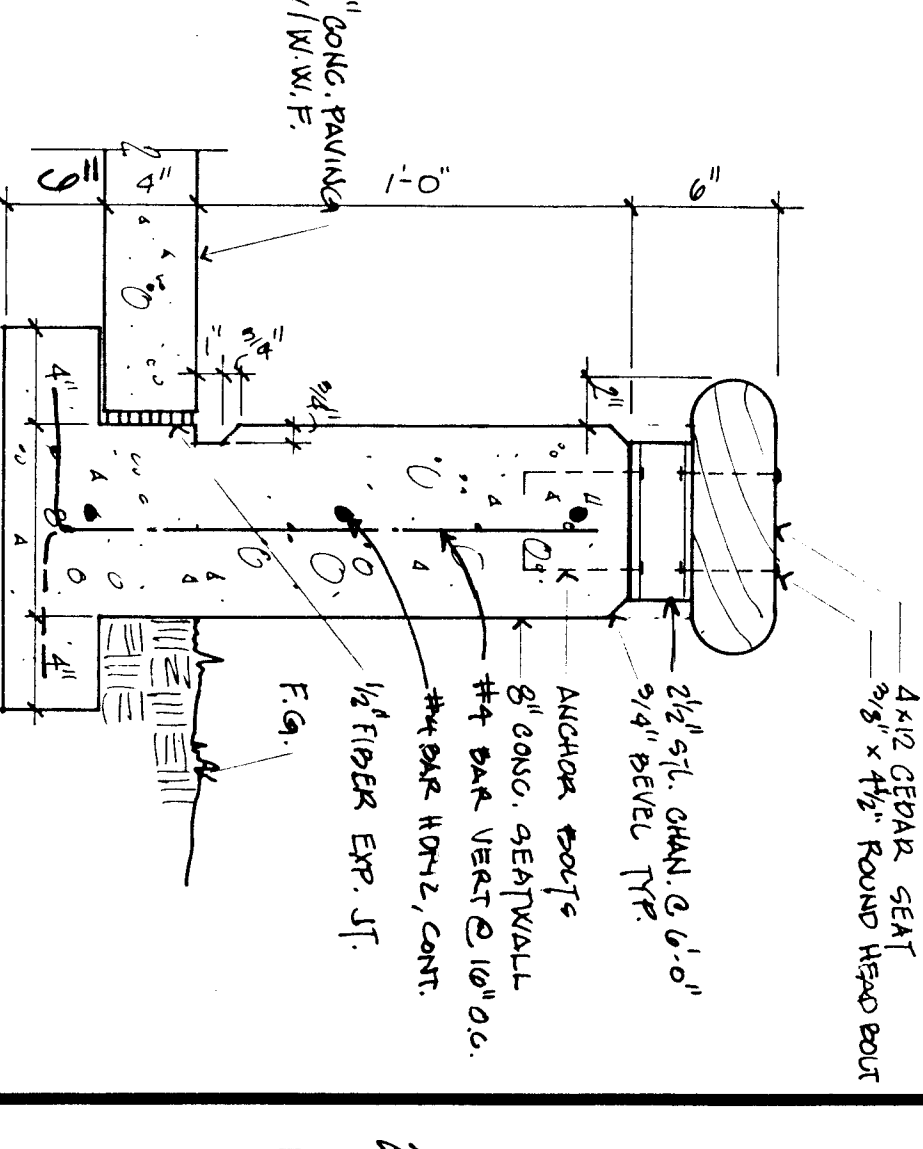

10 Seat Wall
1 1/2" : 1'-0"

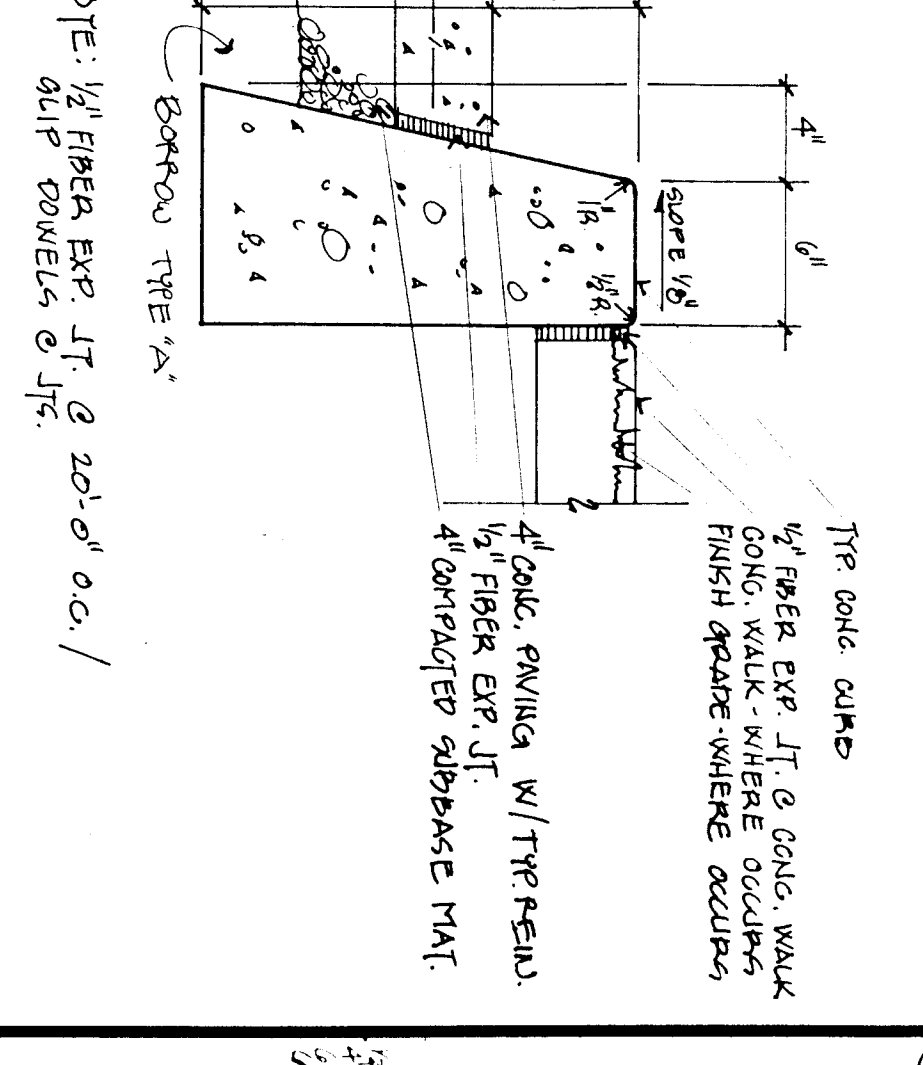

15 Conc. Curb
1 1/2" : 1'-0"

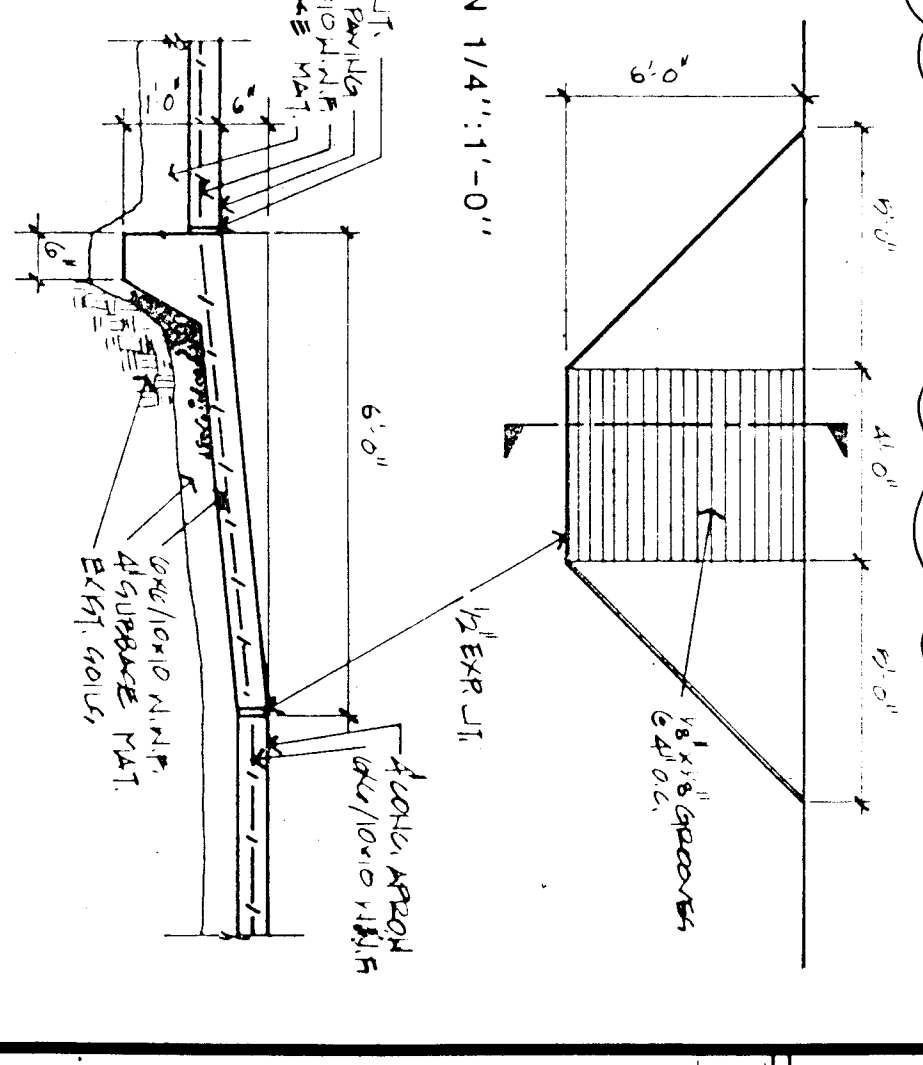

DETAIL VOID

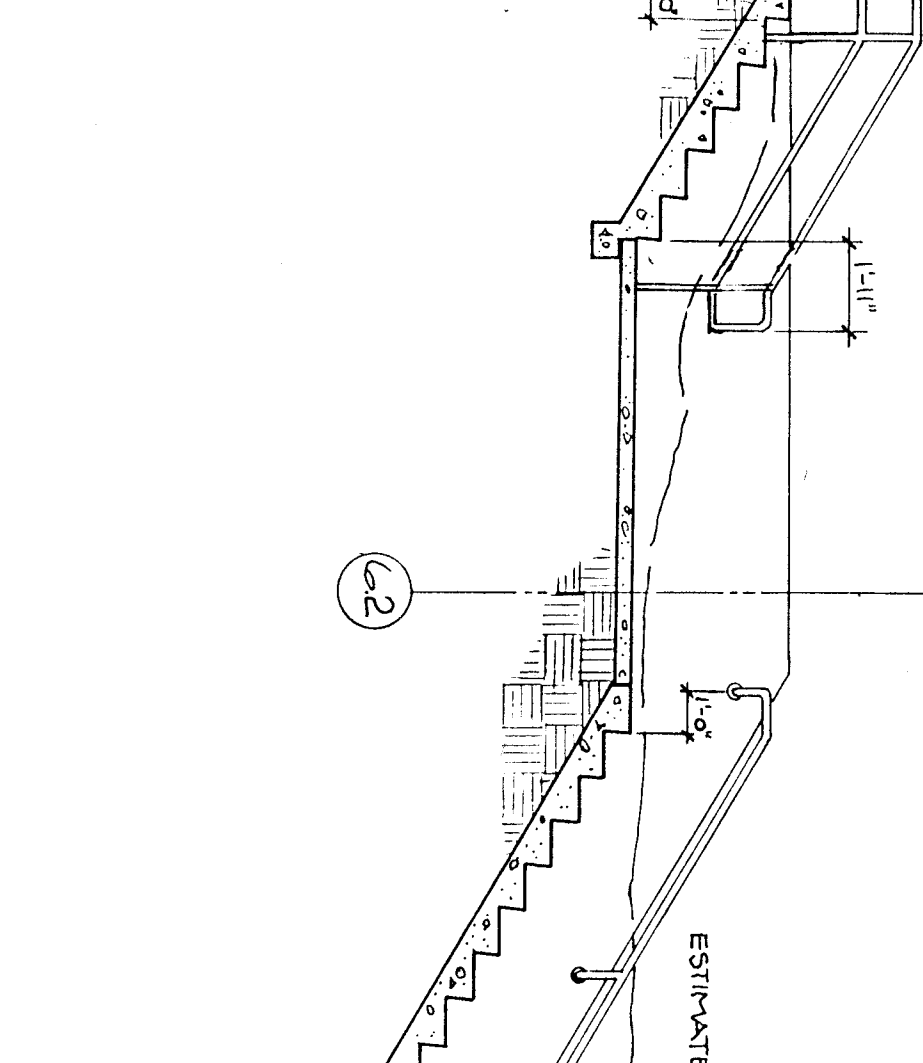

25 Stair Section
1/4" : 1'-0"

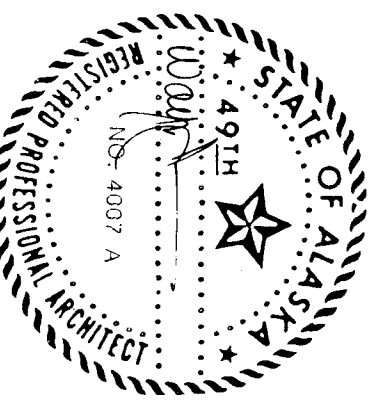

WRANGELL
HIGH SCHOOL PHASE II
JOB NO. 368
DRAWN BY:
TITLE:
Details
SHEET NO.:
A1.5
DATE: April
1985

ackley
jensen
architects inc
p.o. box 310, Juneau, Alaska, 99801

REGISTERED PROFESSIONAL SURVEYOR

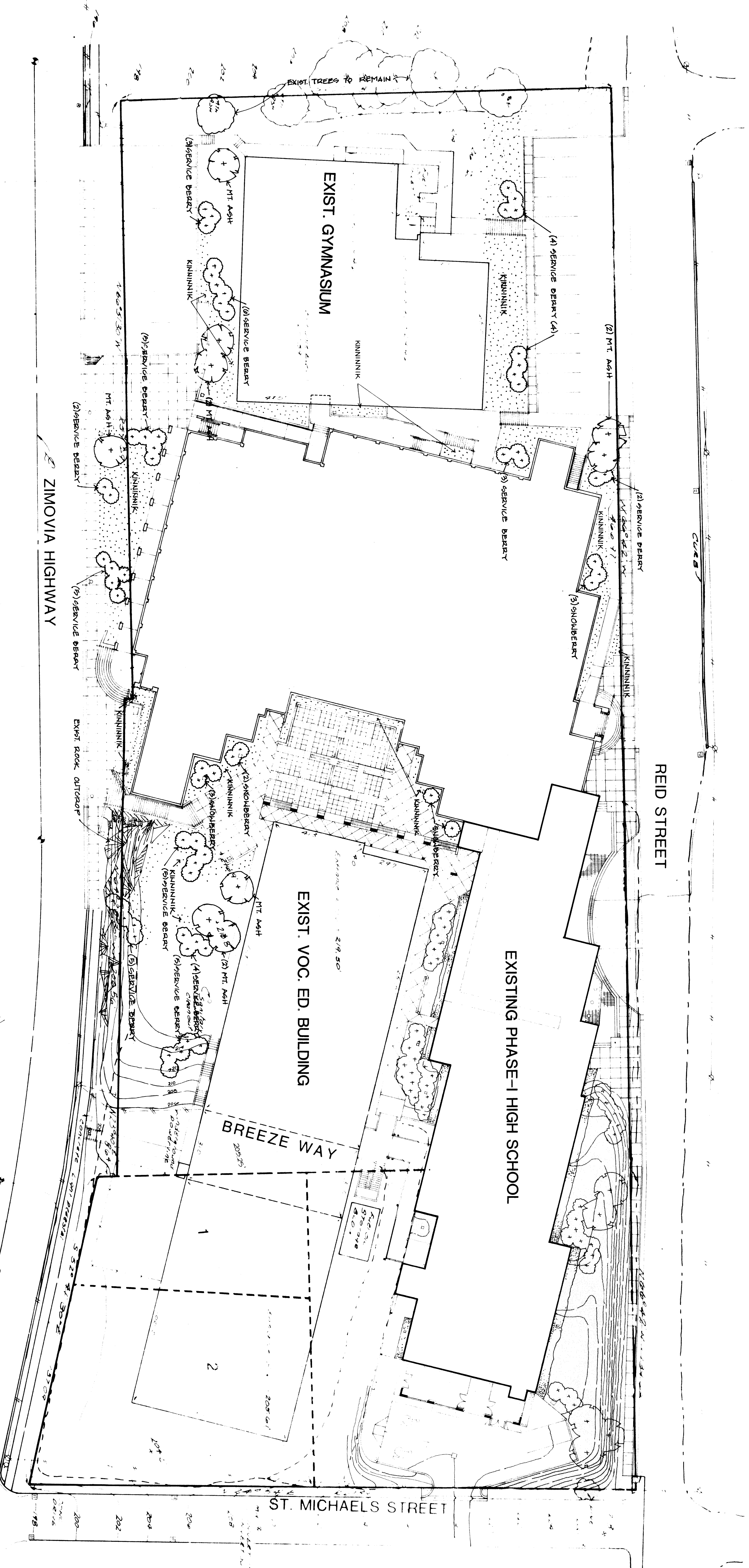

* NOT TO SCALE
STAIRS FROM OLD BUILDING
STAIRS AND RAMPWALK
SHOULD BE RELOCATED
TO NEW BUILDING

Landscape Plan
Previously landscaped areas to remain as is.

Plant Schedule

Common Name	Botanical Name	Quantity	Size	Condition	Remarks
Kinnikinnik	Arcostaphylosuva Unst	10	1 gal.	Container	Plant 2' o.c.
Serviceberry	Symphoricarpos Albus	53	6 gal.	Container	Plant 5' o.c.
Shrubbery	Anelechier Florida	88	5 gal.	Container	Plant 5' o.c.
Shrubbery	Gaultheria Shalton	1	1 gal.	Container	Plant 3' o.c.

1001531

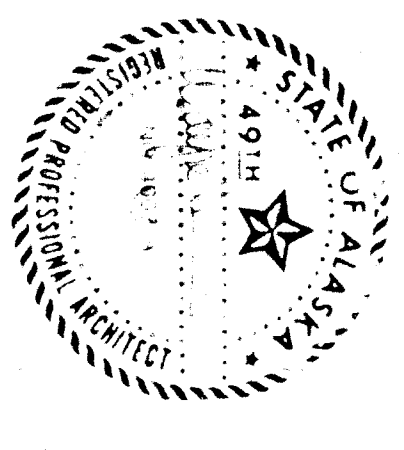

**WRANGELL
HIGH SCHOOL PHASE II
Construction Documents**
JOB NO. 368
DRAWN BY FRANK A. FOLLE
TITLE:
Landscape Plan

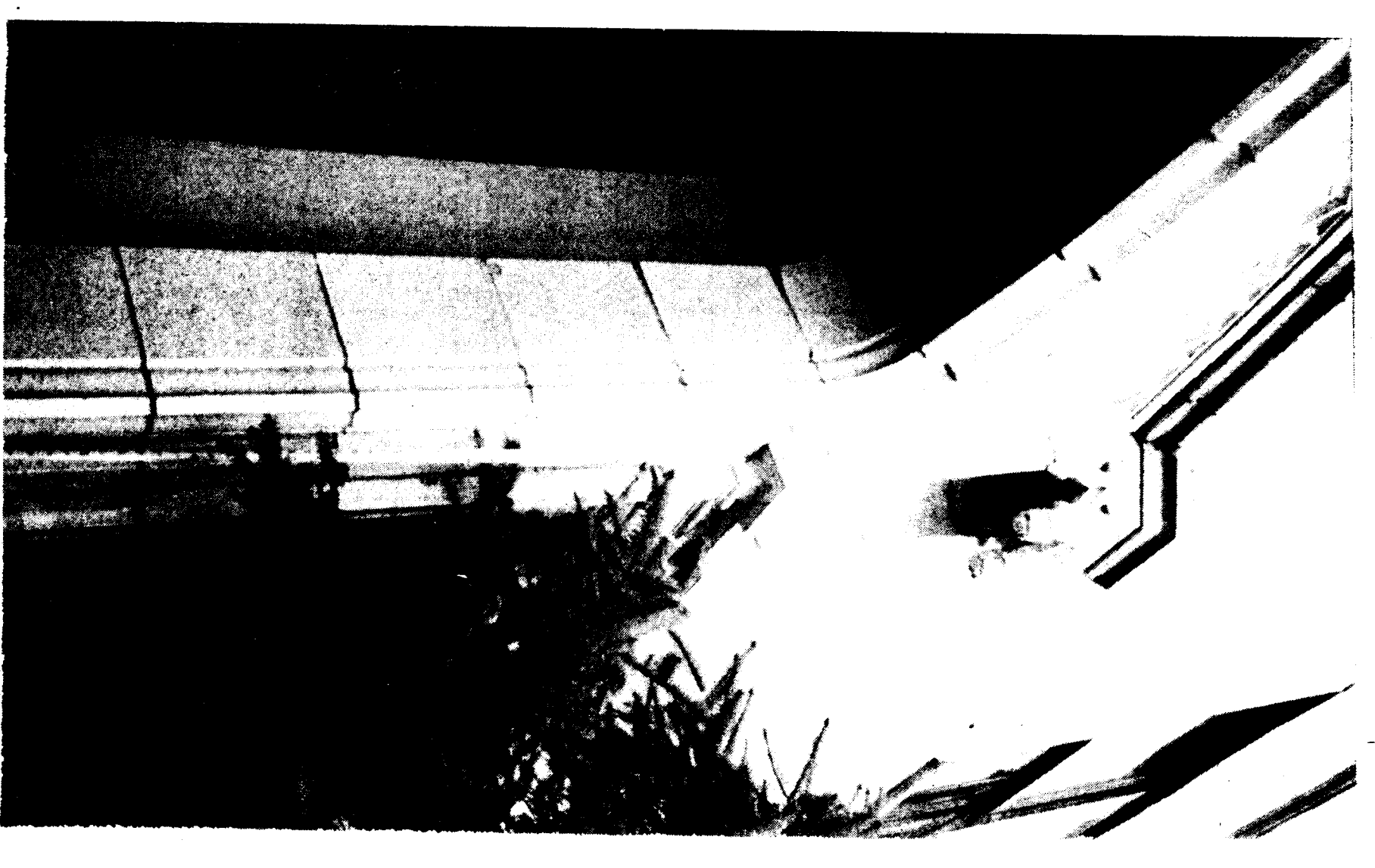

PHOTOGRAPH ELEVATIONS AT EXISTING TERRA COTTA ARCH TO BE REMOVED

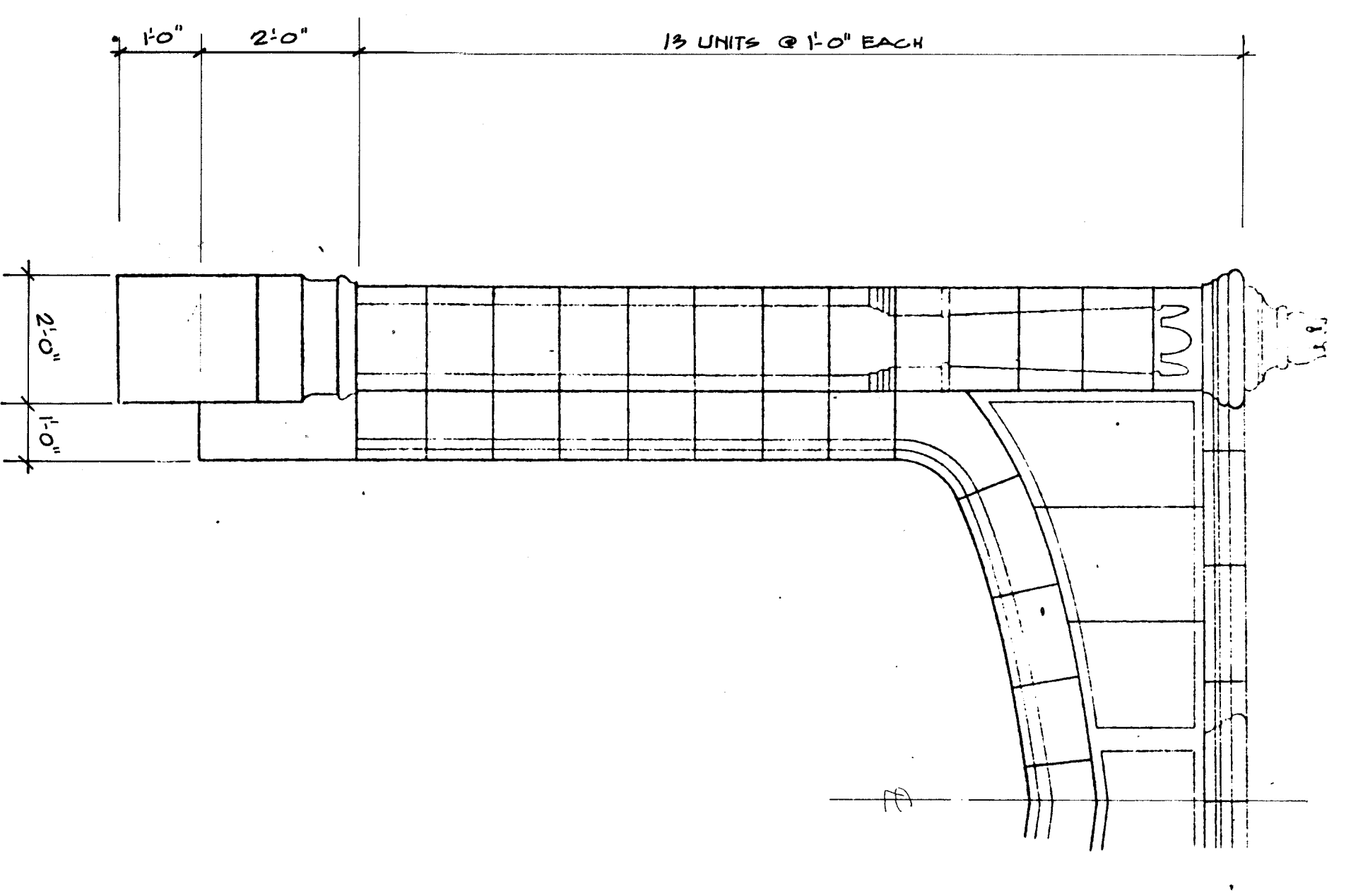

Elevation At Terra Cotta Arch

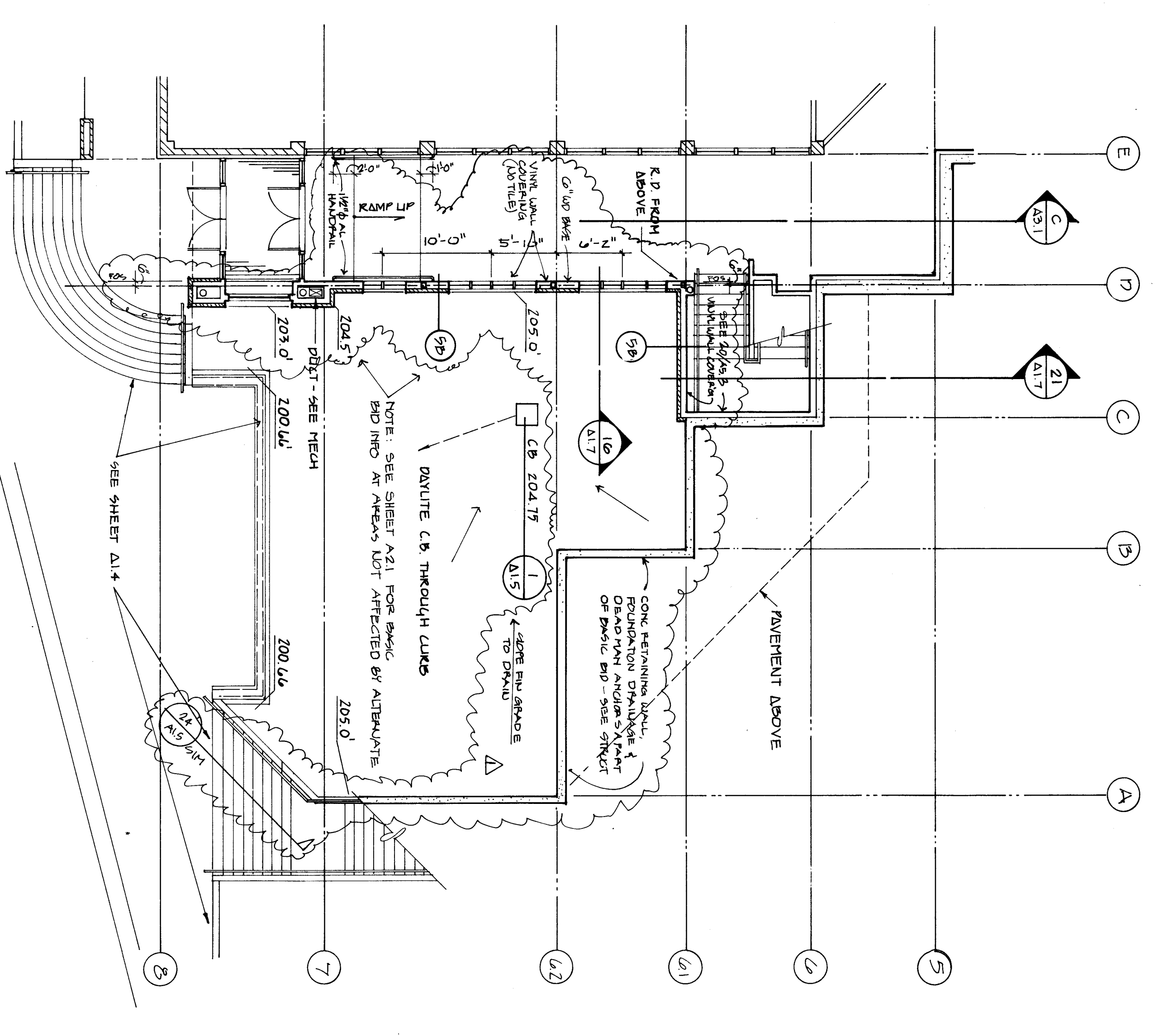

Partial First Level Plan

1/8" : 1'-0"

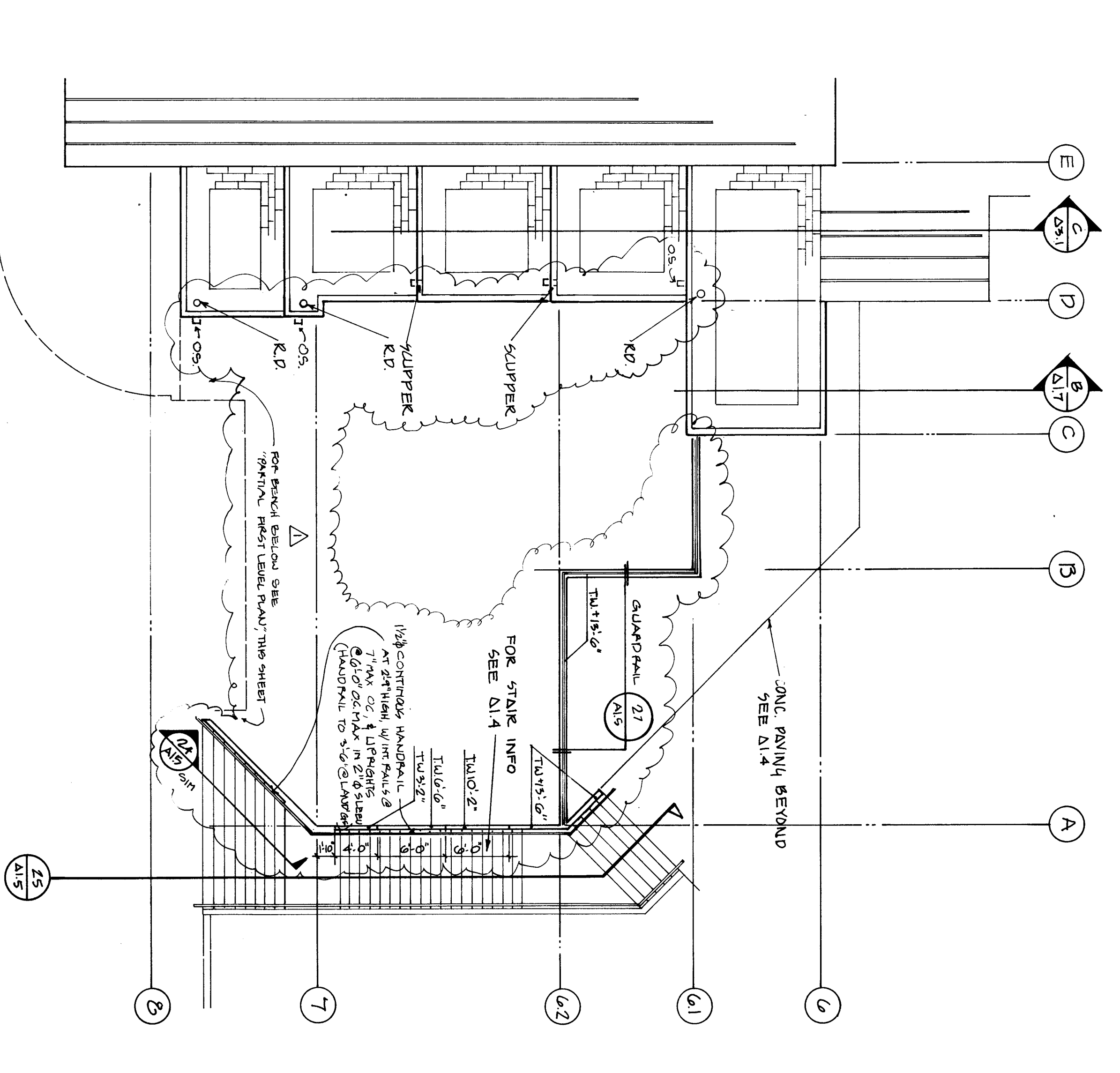

Partial Roof and Plaza Plan

1/8" : 1'-0"

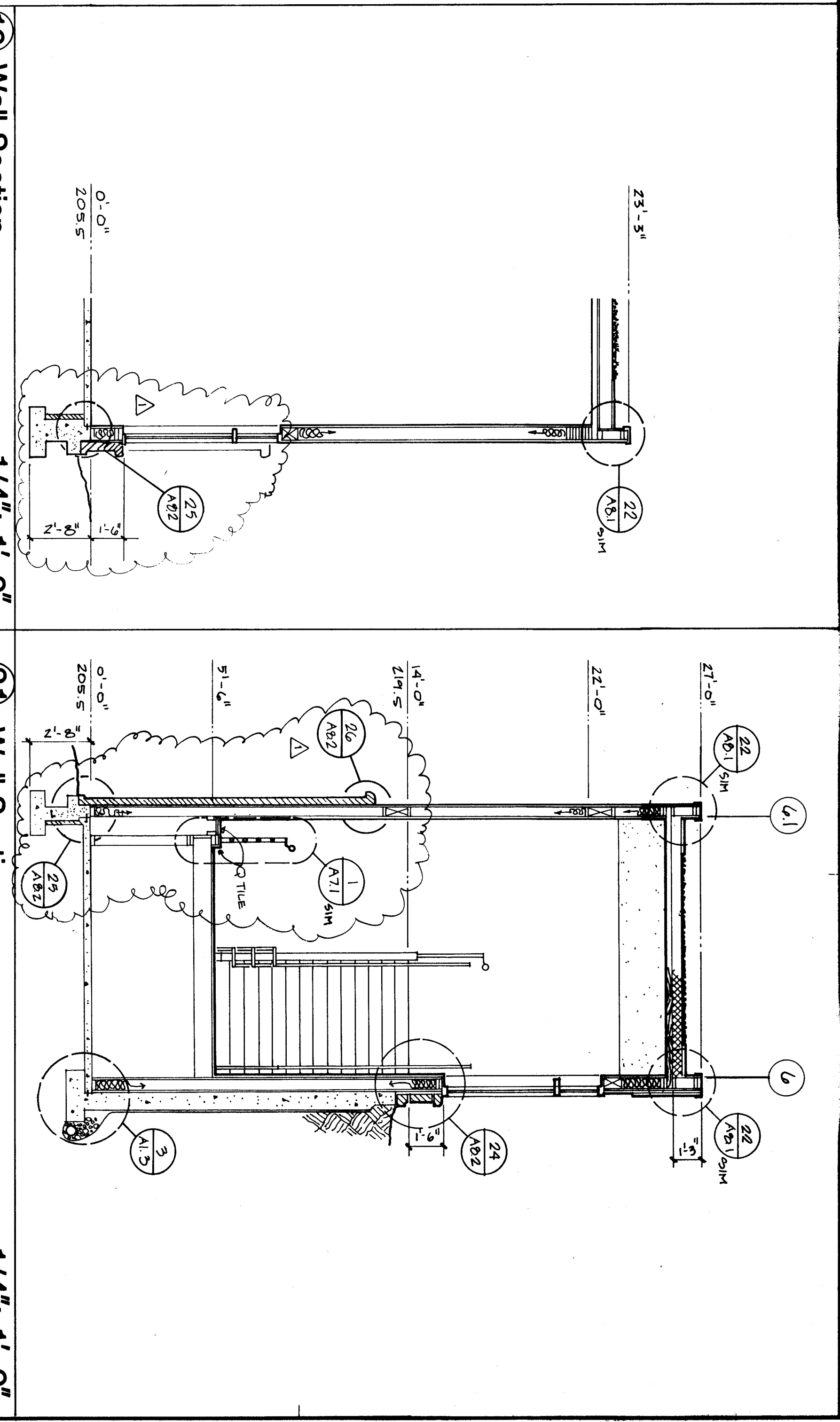

Wall Section

1/4" : 1'-0"

Wall Section

1/4" : 1'-0"

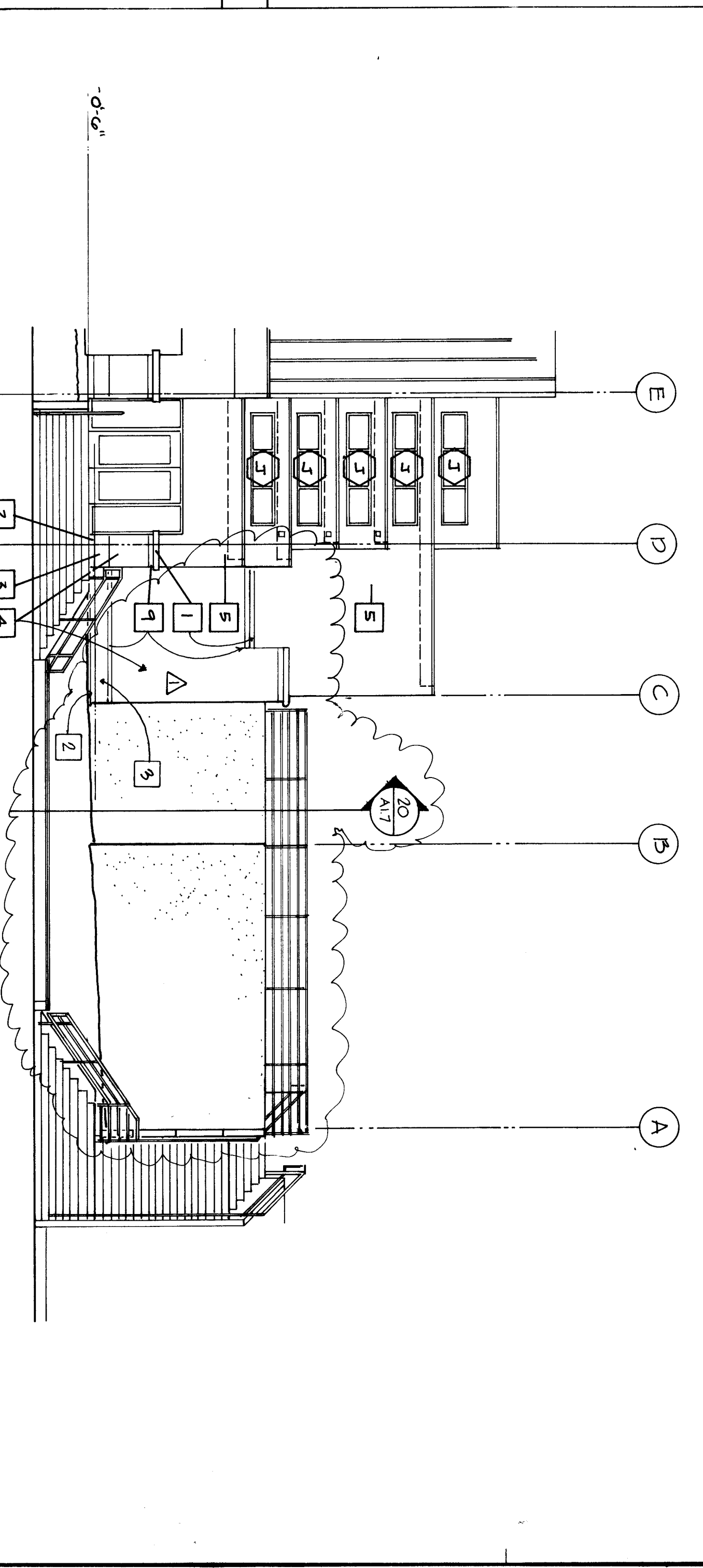

Partial South Elevation

1/8" : 1'-0"

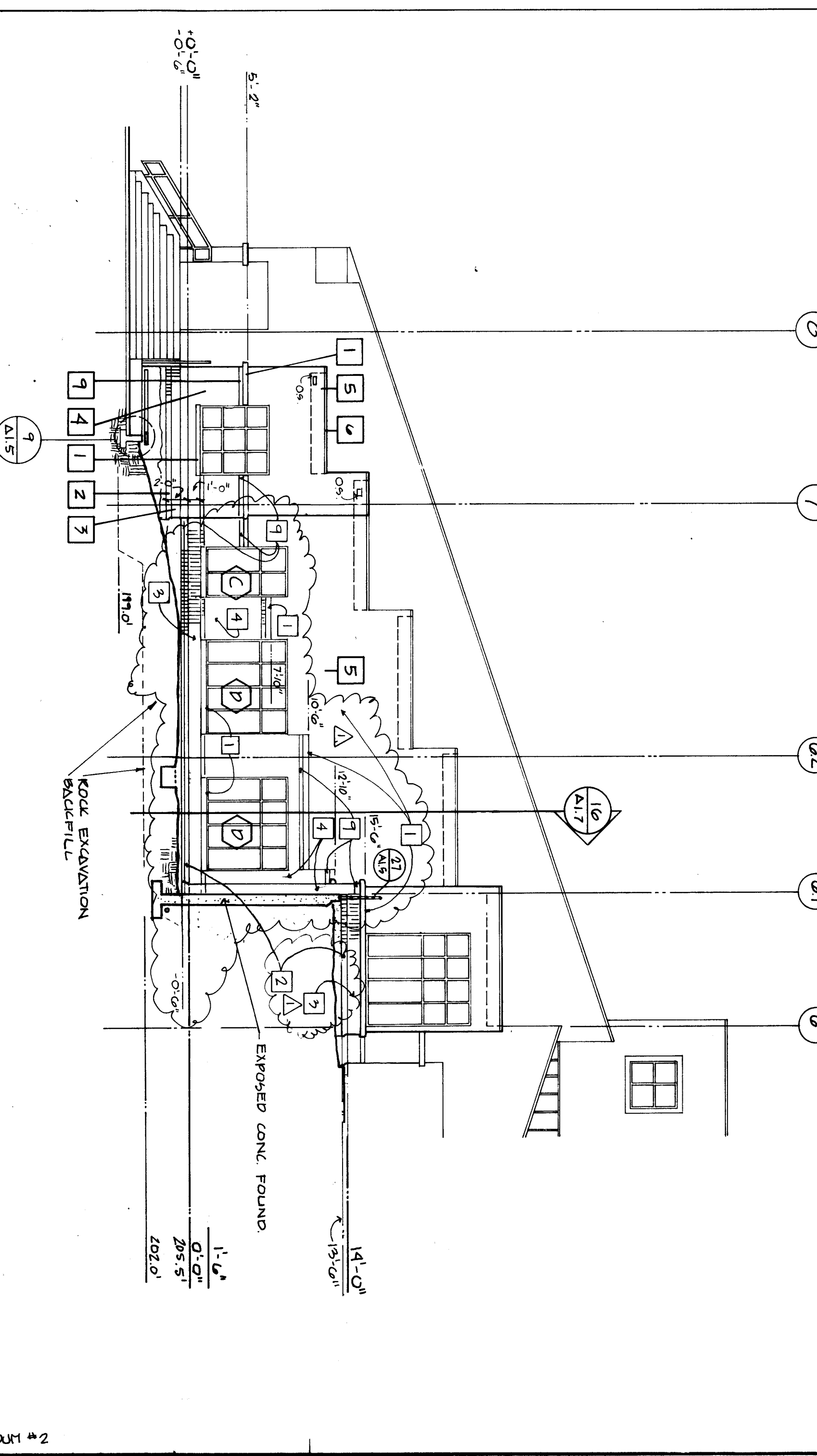

Partial East Elevation

1/8" : 1'-0"

ackley jensen architects inc
 P.O. box 310, Juneau, Alaska, 99801

PARTITION SCHEDULE

1	Non-Rated
2	1 Hour
3	2 Hour
4	3 Hour
5	4 Hour
6	5 Hour
7	6 Hour
8	7 Hour
9	8 Hour
10	9 Hour
11	10 Hour

- ELEVATION FINISH NOTES**
- Terra Cotta Casting SITI Co. - to match existing Phase I coping.
 - Brick Base Course - color to match Phase I bricks.
 - Brick Soldier Course 3-1/2" x 3-1/2" x 1'-0".
 - Brick Running Bond 3-1/2" x 3-1/2" x 1'-0".
 - Vertical grain 1 x 6, 1 x 8 Cedar siding. Finish to match existing Phase I building. (Pittsburg "bleached wood" semi-transparent stain).
 - Metal flashing - color to match roof.
 - C&B Panel Factory finish, white, to match existing building.
 - Metal Roofing.
 - Header Course 3-1/2" x 3-1/2" x 3-1/2".
 - Chain Link Fencing.

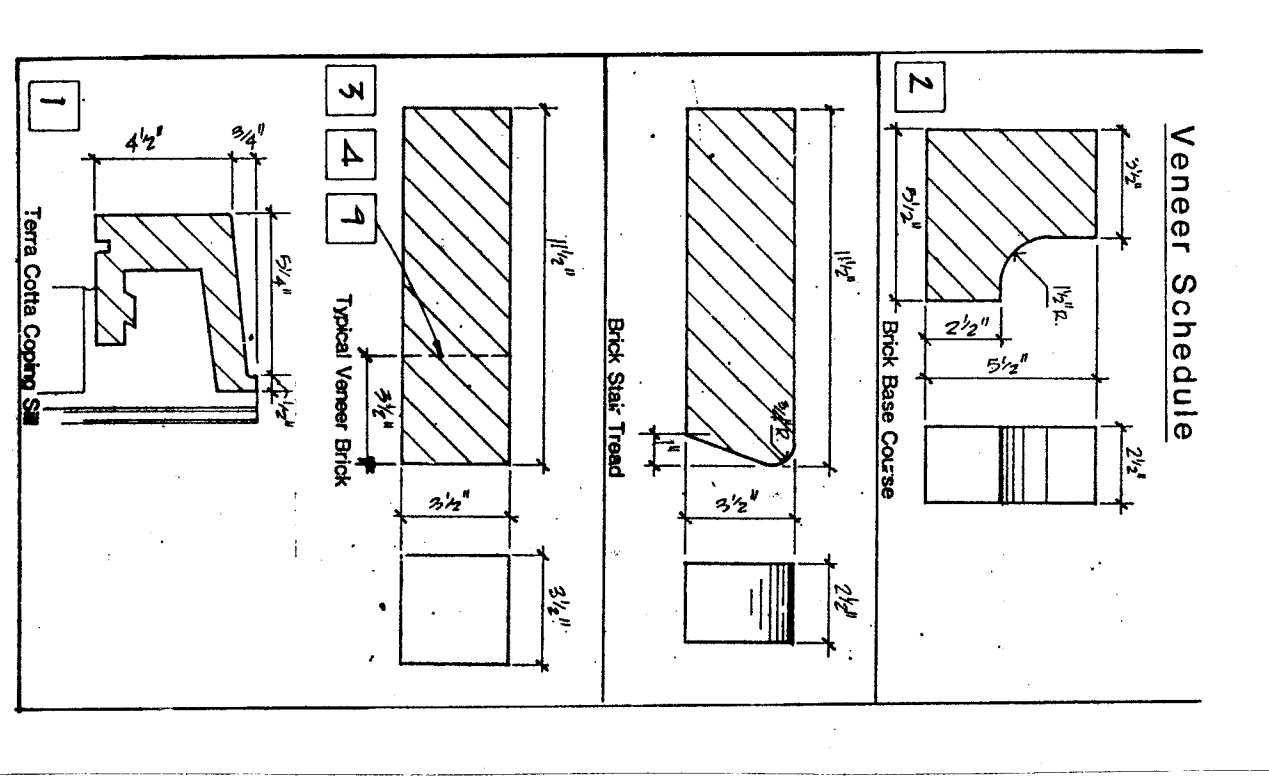

WRANGELL HIGH SCHOOL PHASE II Construction Documents

JOB NO.: 368
 DRAWN BY: BVT

Basic Bid At Pool Lobby Area

SHEET NO.: A1.7

DATE: april 1985

STATE OF ALASKA
 DEPARTMENT OF COMMUNITY AND ECONOMIC DEVELOPMENT
 DIVISION OF CONSTRUCTION

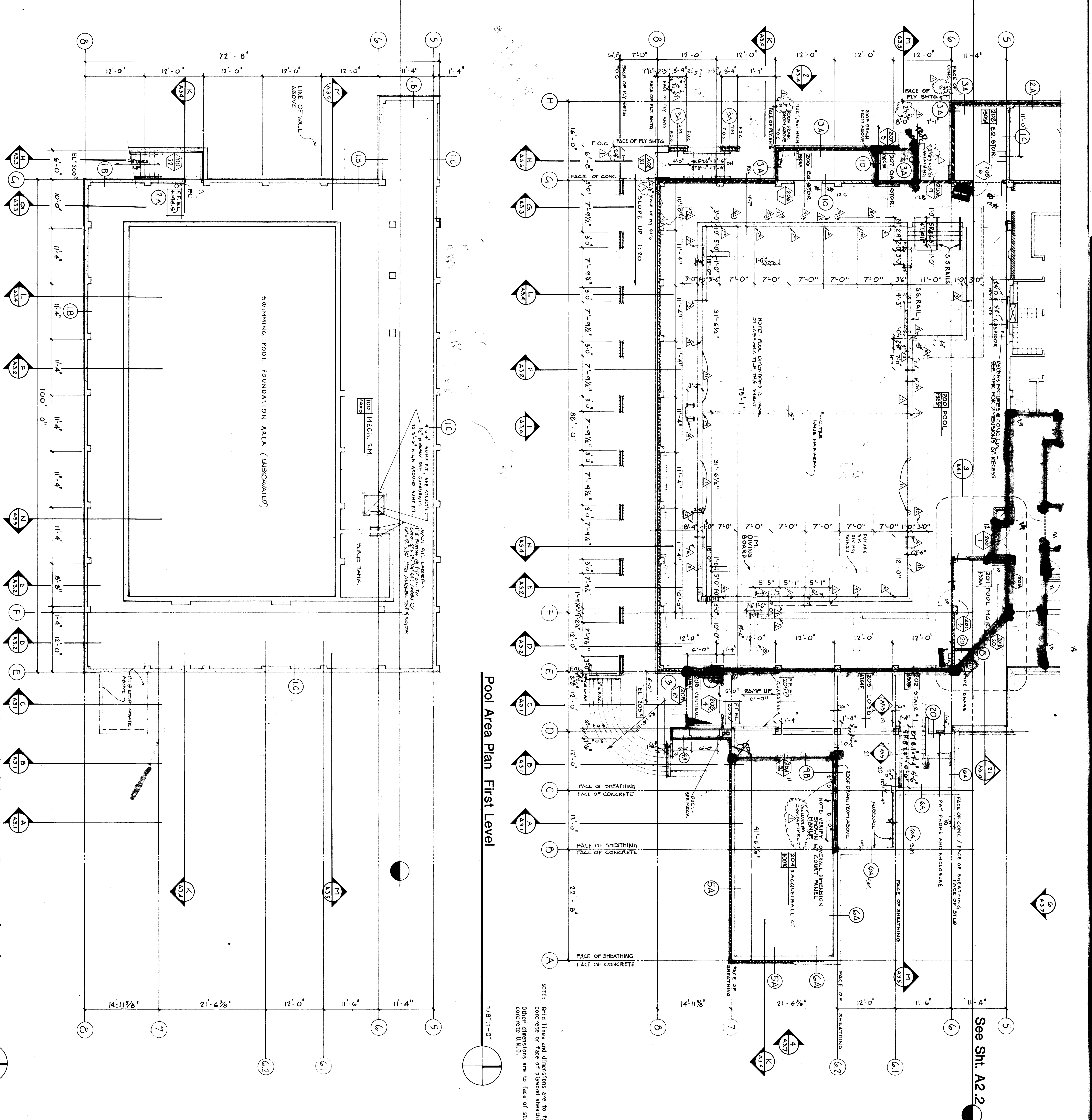

Pool Area Plan First Level

Pool Mechanical Area Plan Basement Level

See Sht. A2.2

NOTE: Gold lines and dimensions are to face of concrete or face of plywood sheathing U.N.O. Other dimensions are to face of stud or concrete U.N.O.

DOOR SCHEDULE

Door No.	Type	Door Const.	Frame Const.	Glass	Rating	Head	Sill	Jamb	Name Plate	Remarks
100	5 1/2" x 7"	1 1/2" x 7"	1 1/2" x 7"	1 1/2" x 7"	2 1/2"	1 1/2"	1 1/2"	1 1/2"		WOOD
101	5 1/2" x 7"	1 1/2" x 7"	1 1/2" x 7"	1 1/2" x 7"	2 1/2"	1 1/2"	1 1/2"	1 1/2"		WOOD
102	5 1/2" x 7"	1 1/2" x 7"	1 1/2" x 7"	1 1/2" x 7"	2 1/2"	1 1/2"	1 1/2"	1 1/2"		WOOD
103	5 1/2" x 7"	1 1/2" x 7"	1 1/2" x 7"	1 1/2" x 7"	2 1/2"	1 1/2"	1 1/2"	1 1/2"		WOOD
104	5 1/2" x 7"	1 1/2" x 7"	1 1/2" x 7"	1 1/2" x 7"	2 1/2"	1 1/2"	1 1/2"	1 1/2"		WOOD
105	5 1/2" x 7"	1 1/2" x 7"	1 1/2" x 7"	1 1/2" x 7"	2 1/2"	1 1/2"	1 1/2"	1 1/2"		WOOD
106	5 1/2" x 7"	1 1/2" x 7"	1 1/2" x 7"	1 1/2" x 7"	2 1/2"	1 1/2"	1 1/2"	1 1/2"		WOOD
107	5 1/2" x 7"	1 1/2" x 7"	1 1/2" x 7"	1 1/2" x 7"	2 1/2"	1 1/2"	1 1/2"	1 1/2"		WOOD
108	5 1/2" x 7"	1 1/2" x 7"	1 1/2" x 7"	1 1/2" x 7"	2 1/2"	1 1/2"	1 1/2"	1 1/2"		WOOD
109	5 1/2" x 7"	1 1/2" x 7"	1 1/2" x 7"	1 1/2" x 7"	2 1/2"	1 1/2"	1 1/2"	1 1/2"		WOOD
110	5 1/2" x 7"	1 1/2" x 7"	1 1/2" x 7"	1 1/2" x 7"	2 1/2"	1 1/2"	1 1/2"	1 1/2"		WOOD

ROOM FINISH SCHEDULE

FLOOR	DATE	FINISH	WALL	WALL	CEILING
0	VA	0	VA	0	VA
1	0	1	0	1	0
2	0	2	0	2	0
3	0	3	0	3	0
4	0	4	0	4	0
5	0	5	0	5	0
6	0	6	0	6	0
7	0	7	0	7	0
8	0	8	0	8	0

STANDARD TOOL EQUIPMENT SCHEDULE

NO.	DESCRIPTION
1	1/4" x 3/4" x 10" STUD
2	1/2" x 3/4" x 10" STUD
3	3/4" x 3/4" x 10" STUD
4	1" x 3/4" x 10" STUD
5	1 1/2" x 3/4" x 10" STUD
6	2" x 3/4" x 10" STUD
7	2 1/2" x 3/4" x 10" STUD
8	3" x 3/4" x 10" STUD
9	3 1/2" x 3/4" x 10" STUD
10	4" x 3/4" x 10" STUD
11	4 1/2" x 3/4" x 10" STUD
12	5" x 3/4" x 10" STUD
13	5 1/2" x 3/4" x 10" STUD
14	6" x 3/4" x 10" STUD
15	6 1/2" x 3/4" x 10" STUD
16	7" x 3/4" x 10" STUD
17	7 1/2" x 3/4" x 10" STUD
18	8" x 3/4" x 10" STUD
19	8 1/2" x 3/4" x 10" STUD
20	9" x 3/4" x 10" STUD
21	9 1/2" x 3/4" x 10" STUD
22	10" x 3/4" x 10" STUD
23	10 1/2" x 3/4" x 10" STUD
24	11" x 3/4" x 10" STUD
25	11 1/2" x 3/4" x 10" STUD
26	12" x 3/4" x 10" STUD

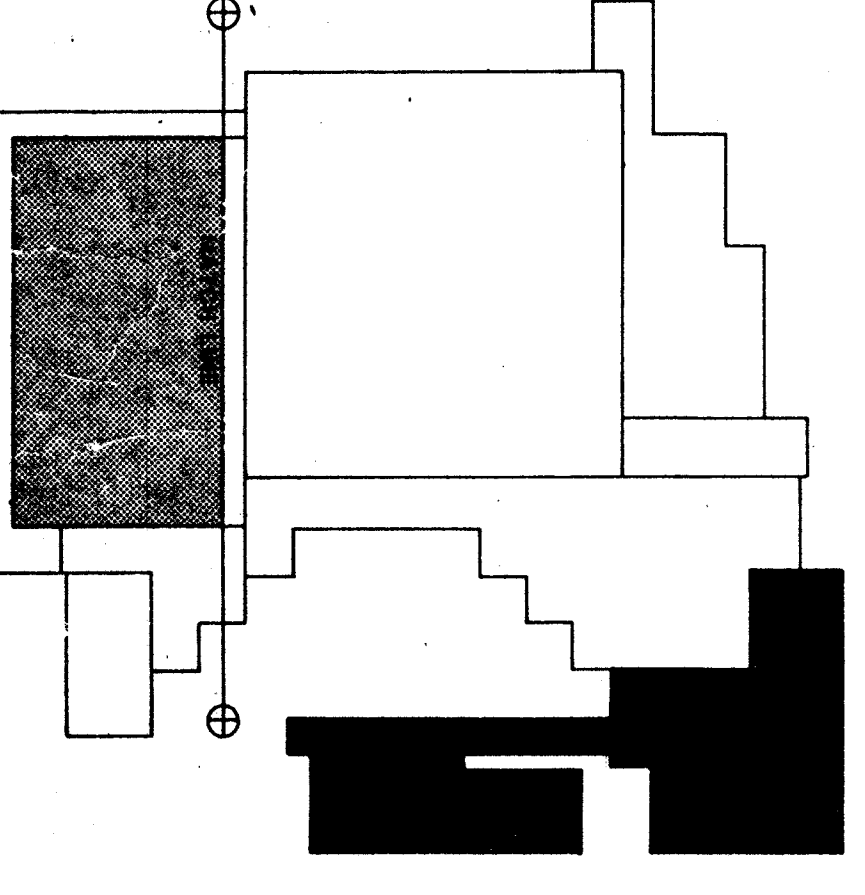
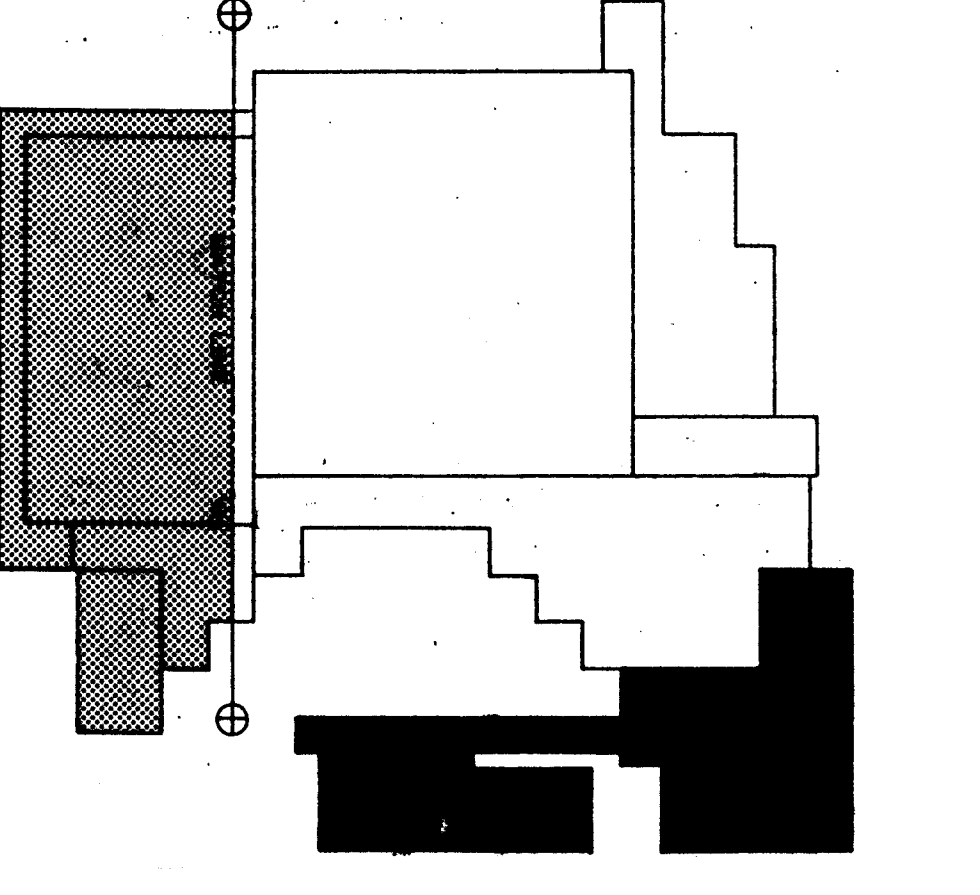

WRANGELL HIGH SCHOOL PHASE II Construction Documents

Jenkley Architects Inc.
 P.O. Box 310, Juneau, Alaska, 99801

DATE: April 1985

SHEET NO: A2.1

TITLE: Pool Area Plan Mechanical Area Plan Basement Level

DRAWN BY: [Name]

JOB NO: 368

1. 201.1 and 201.2 floor finish requirements shall be in accordance with the building code.

2. Make necessary to one set and field only at each wall.

3. All dimensions are to face of concrete unless otherwise noted.

4. All dimensions are to face of plywood sheathing unless otherwise noted.

5. All dimensions are to face of stud unless otherwise noted.

6. All dimensions are to face of concrete unless otherwise noted.

7. All dimensions are to face of concrete unless otherwise noted.

8. All dimensions are to face of concrete unless otherwise noted.

9. All dimensions are to face of concrete unless otherwise noted.

10. All dimensions are to face of concrete unless otherwise noted.

11. All dimensions are to face of concrete unless otherwise noted.

12. All dimensions are to face of concrete unless otherwise noted.

13. All dimensions are to face of concrete unless otherwise noted.

14. All dimensions are to face of concrete unless otherwise noted.

15. All dimensions are to face of concrete unless otherwise noted.

16. All dimensions are to face of concrete unless otherwise noted.

17. All dimensions are to face of concrete unless otherwise noted.

18. All dimensions are to face of concrete unless otherwise noted.

19. All dimensions are to face of concrete unless otherwise noted.

20. All dimensions are to face of concrete unless otherwise noted.

21. All dimensions are to face of concrete unless otherwise noted.

22. All dimensions are to face of concrete unless otherwise noted.

23. All dimensions are to face of concrete unless otherwise noted.

24. All dimensions are to face of concrete unless otherwise noted.

25. All dimensions are to face of concrete unless otherwise noted.

26. All dimensions are to face of concrete unless otherwise noted.

27. All dimensions are to face of concrete unless otherwise noted.

28. All dimensions are to face of concrete unless otherwise noted.

29. All dimensions are to face of concrete unless otherwise noted.

30. All dimensions are to face of concrete unless otherwise noted.

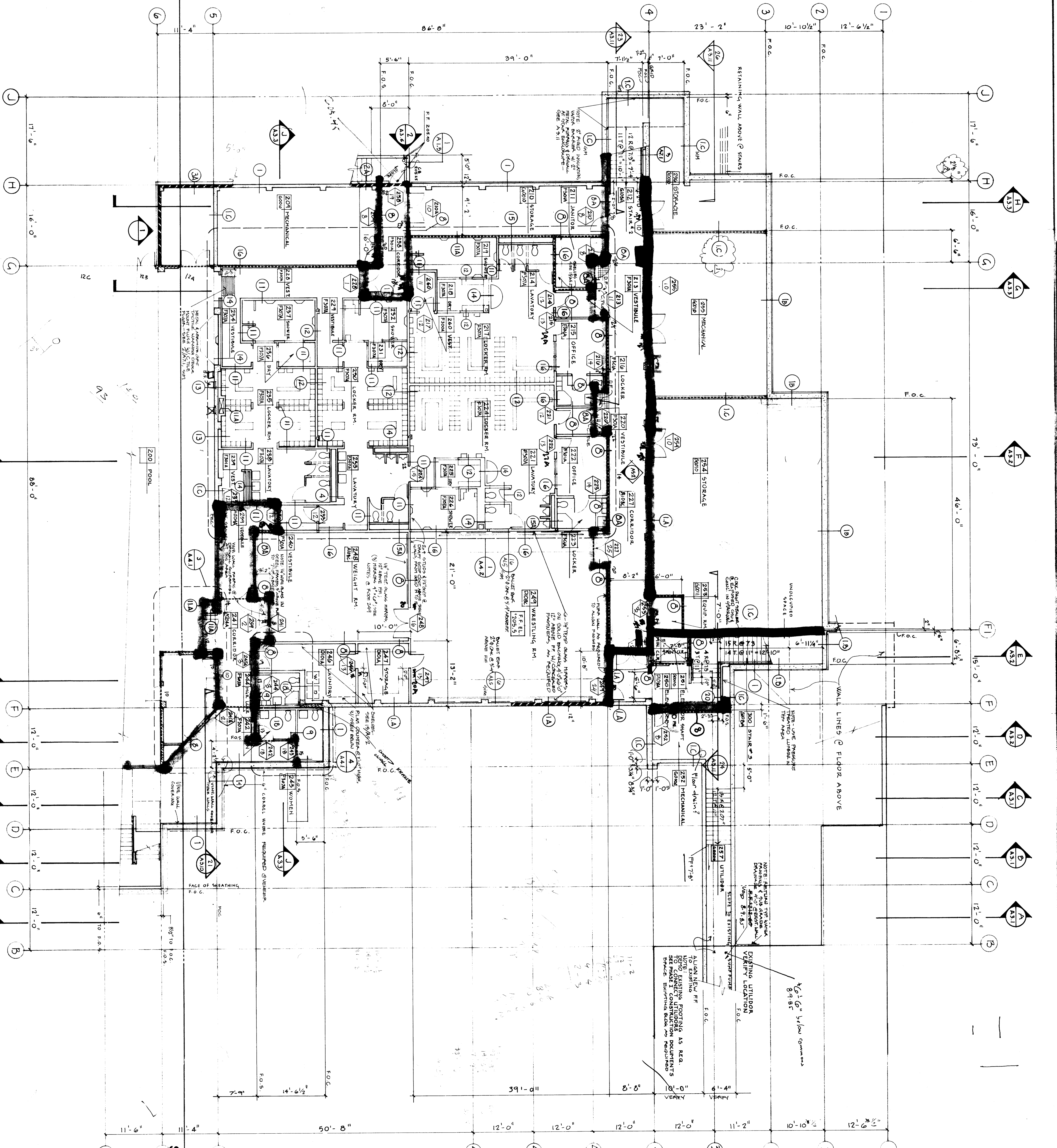

Locker Area Plan First Level

1/8"=1'-0"

See Sht. A2.1

DOOR SCHEDULE

Door No.	Size	Type	Door Const.	Frame Const.	Glass	Rating	Head	Sill	Finish	Hardware	Remarks
201	3'-0" x 7'-0"	D	VP	VP		20	20	20	20	20	MECHANICAL ROOM
202	3'-0" x 7'-0"	D	VP	VP		20	20	20	20	20	MECHANICAL ROOM
203	3'-0" x 7'-0"	D	VP	VP		20	20	20	20	20	MECHANICAL ROOM
204	3'-0" x 7'-0"	D	VP	VP		20	20	20	20	20	MECHANICAL ROOM
205	3'-0" x 7'-0"	D	VP	VP		20	20	20	20	20	MECHANICAL ROOM
206	3'-0" x 7'-0"	D	VP	VP		20	20	20	20	20	MECHANICAL ROOM
207	3'-0" x 7'-0"	D	VP	VP		20	20	20	20	20	MECHANICAL ROOM
208	3'-0" x 7'-0"	D	VP	VP		20	20	20	20	20	MECHANICAL ROOM
209	3'-0" x 7'-0"	D	VP	VP		20	20	20	20	20	MECHANICAL ROOM
210	3'-0" x 7'-0"	D	VP	VP		20	20	20	20	20	MECHANICAL ROOM
211	3'-0" x 7'-0"	D	VP	VP		20	20	20	20	20	MECHANICAL ROOM
212	3'-0" x 7'-0"	D	VP	VP		20	20	20	20	20	MECHANICAL ROOM
213	3'-0" x 7'-0"	D	VP	VP		20	20	20	20	20	MECHANICAL ROOM
214	3'-0" x 7'-0"	D	VP	VP		20	20	20	20	20	MECHANICAL ROOM
215	3'-0" x 7'-0"	D	VP	VP		20	20	20	20	20	MECHANICAL ROOM
216	3'-0" x 7'-0"	D	VP	VP		20	20	20	20	20	MECHANICAL ROOM
217	3'-0" x 7'-0"	D	VP	VP		20	20	20	20	20	MECHANICAL ROOM
218	3'-0" x 7'-0"	D	VP	VP		20	20	20	20	20	MECHANICAL ROOM
219	3'-0" x 7'-0"	D	VP	VP		20	20	20	20	20	MECHANICAL ROOM
220	3'-0" x 7'-0"	D	VP	VP		20	20	20	20	20	MECHANICAL ROOM
221	3'-0" x 7'-0"	D	VP	VP		20	20	20	20	20	MECHANICAL ROOM
222	3'-0" x 7'-0"	D	VP	VP		20	20	20	20	20	MECHANICAL ROOM
223	3'-0" x 7'-0"	D	VP	VP		20	20	20	20	20	MECHANICAL ROOM
224	3'-0" x 7'-0"	D	VP	VP		20	20	20	20	20	MECHANICAL ROOM
225	3'-0" x 7'-0"	D	VP	VP		20	20	20	20	20	MECHANICAL ROOM
226	3'-0" x 7'-0"	D	VP	VP		20	20	20	20	20	MECHANICAL ROOM
227	3'-0" x 7'-0"	D	VP	VP		20	20	20	20	20	MECHANICAL ROOM
228	3'-0" x 7'-0"	D	VP	VP		20	20	20	20	20	MECHANICAL ROOM
229	3'-0" x 7'-0"	D	VP	VP		20	20	20	20	20	MECHANICAL ROOM
230	3'-0" x 7'-0"	D	VP	VP		20	20	20	20	20	MECHANICAL ROOM
231	3'-0" x 7'-0"	D	VP	VP		20	20	20	20	20	MECHANICAL ROOM
232	3'-0" x 7'-0"	D	VP	VP		20	20	20	20	20	MECHANICAL ROOM
233	3'-0" x 7'-0"	D	VP	VP		20	20	20	20	20	MECHANICAL ROOM
234	3'-0" x 7'-0"	D	VP	VP		20	20	20	20	20	MECHANICAL ROOM
235	3'-0" x 7'-0"	D	VP	VP		20	20	20	20	20	MECHANICAL ROOM
236	3'-0" x 7'-0"	D	VP	VP		20	20	20	20	20	MECHANICAL ROOM
237	3'-0" x 7'-0"	D	VP	VP		20	20	20	20	20	MECHANICAL ROOM
238	3'-0" x 7'-0"	D	VP	VP		20	20	20	20	20	MECHANICAL ROOM
239	3'-0" x 7'-0"	D	VP	VP		20	20	20	20	20	MECHANICAL ROOM
240	3'-0" x 7'-0"	D	VP	VP		20	20	20	20	20	MECHANICAL ROOM
241	3'-0" x 7'-0"	D	VP	VP		20	20	20	20	20	MECHANICAL ROOM
242	3'-0" x 7'-0"	D	VP	VP		20	20	20	20	20	MECHANICAL ROOM
243	3'-0" x 7'-0"	D	VP	VP		20	20	20	20	20	MECHANICAL ROOM
244	3'-0" x 7'-0"	D	VP	VP		20	20	20	20	20	MECHANICAL ROOM
245	3'-0" x 7'-0"	D	VP	VP		20	20	20	20	20	MECHANICAL ROOM
246	3'-0" x 7'-0"	D	VP	VP		20	20	20	20	20	MECHANICAL ROOM
247	3'-0" x 7'-0"	D	VP	VP		20	20	20	20	20	MECHANICAL ROOM
248	3'-0" x 7'-0"	D	VP	VP		20	20	20	20	20	MECHANICAL ROOM
249	3'-0" x 7'-0"	D	VP	VP		20	20	20	20	20	MECHANICAL ROOM
250	3'-0" x 7'-0"	D	VP	VP		20	20	20	20	20	MECHANICAL ROOM
251	3'-0" x 7'-0"	D	VP	VP		20	20	20	20	20	MECHANICAL ROOM
252	3'-0" x 7'-0"	D	VP	VP		20	20	20	20	20	MECHANICAL ROOM
253	3'-0" x 7'-0"	D	VP	VP		20	20	20	20	20	MECHANICAL ROOM
254	3'-0" x 7'-0"	D	VP	VP		20	20	20	20	20	MECHANICAL ROOM
255	3'-0" x 7'-0"	D	VP	VP		20	20	20	20	20	MECHANICAL ROOM
256	3'-0" x 7'-0"	D	VP	VP		20	20	20	20	20	MECHANICAL ROOM
257	3'-0" x 7'-0"	D	VP	VP		20	20	20	20	20	MECHANICAL ROOM
258	3'-0" x 7'-0"	D	VP	VP		20	20	20	20	20	MECHANICAL ROOM
259	3'-0" x 7'-0"	D	VP	VP		20	20	20	20	20	MECHANICAL ROOM
260	3'-0" x 7'-0"	D	VP	VP		20	20	20	20	20	MECHANICAL ROOM

ROOM FINISH SCHEDULE

FLOOR	WALL	CEILING
0	0	0
1	1	1
2	2	2
3	3	3
4	4	4
5	5	5
6	6	6
7	7	7
8	8	8
9	9	9
10	10	10
11	11	11
12	12	12
13	13	13
14	14	14
15	15	15
16	16	16
17	17	17
18	18	18
19	19	19
20	20	20
21	21	21
22	22	22
23	23	23
24	24	24
25	25	25
26	26	26
27	27	27
28	28	28
29	29	29
30	30	30

NOTE: Grid lines and dimensions are to face of concrete or face of plywood sheathing U.N.O. Other dimensions are to face of stud or concrete U.N.O.

1. All 1 and 2 hour fire resistive assemblies shall extend to underside of structure. Fire stop shall be installed at all penetrations through fire resistive assemblies.

2. All exterior doors shall be self-closing.

3. All exterior doors shall be 45 minutes fire resistive.

4. All exterior doors shall be 1 1/2" thick.

5. All exterior doors shall be 1 1/2" thick.

6. All exterior doors shall be 1 1/2" thick.

7. All exterior doors shall be 1 1/2" thick.

8. All exterior doors shall be 1 1/2" thick.

9. All exterior doors shall be 1 1/2" thick.

10. All exterior doors shall be 1 1/2" thick.

11. All exterior doors shall be 1 1/2" thick.

12. All exterior doors shall be 1 1/2" thick.

13. All exterior doors shall be 1 1/2" thick.

14. All exterior doors shall be 1 1/2" thick.

15. All exterior doors shall be 1 1/2" thick.

16. All exterior doors shall be 1 1/2" thick.

17. All exterior doors shall be 1 1/2" thick.

18. All exterior doors shall be 1 1/2" thick.

19. All exterior doors shall be 1 1/2" thick.

20. All exterior doors shall be 1 1/2" thick.

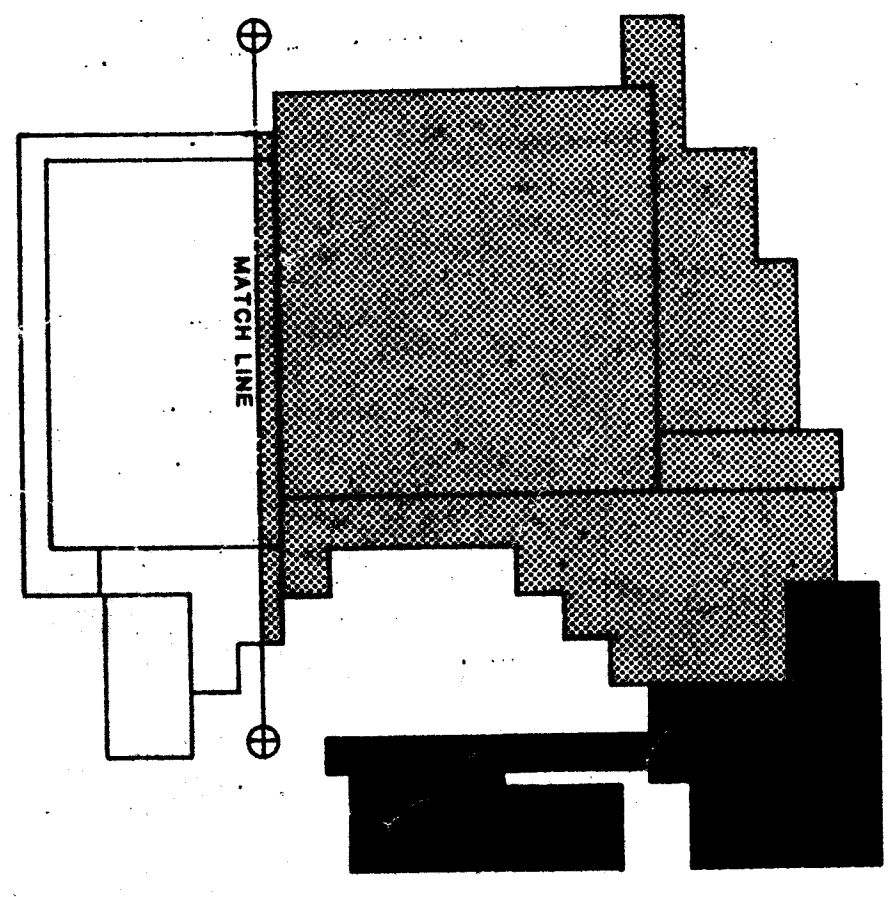

jackley jensen architects inc.
P.O. box 310 Juneau Alaska 99802

WRANGELL HIGH SCHOOL PHASE II
Construction Documents

JOB NO. 388
DRAWN BY: [Name]
TITLE: Locker Area Plan First Level
1/8"=1'-0"
SHEET NO.: A2.2

DATE: April 1985

DATE: April 1985

PARTITION SCHEDULE

1	1/2" Gypsum Board	1/2" Gypsum Board	1/2" Gypsum Board
2	1/2" Gypsum Board	1/2" Gypsum Board	1/2" Gypsum Board
3	1/2" Gypsum Board	1/2" Gypsum Board	1/2" Gypsum Board
4	1/2" Gypsum Board	1/2" Gypsum Board	1/2" Gypsum Board
5	1/2" Gypsum Board	1/2" Gypsum Board	1/2" Gypsum Board
6	1/2" Gypsum Board	1/2" Gypsum Board	1/2" Gypsum Board
7	1/2" Gypsum Board	1/2" Gypsum Board	1/2" Gypsum Board
8	1/2" Gypsum Board	1/2" Gypsum Board	1/2" Gypsum Board
9	1/2" Gypsum Board	1/2" Gypsum Board	1/2" Gypsum Board
10	1/2" Gypsum Board	1/2" Gypsum Board	1/2" Gypsum Board
11	1/2" Gypsum Board	1/2" Gypsum Board	1/2" Gypsum Board
12	1/2" Gypsum Board	1/2" Gypsum Board	1/2" Gypsum Board
13	1/2" Gypsum Board	1/2" Gypsum Board	1/2" Gypsum Board
14	1/2" Gypsum Board	1/2" Gypsum Board	1/2" Gypsum Board
15	1/2" Gypsum Board	1/2" Gypsum Board	1/2" Gypsum Board
16	1/2" Gypsum Board	1/2" Gypsum Board	1/2" Gypsum Board
17	1/2" Gypsum Board	1/2" Gypsum Board	1/2" Gypsum Board
18	1/2" Gypsum Board	1/2" Gypsum Board	1/2" Gypsum Board
19	1/2" Gypsum Board	1/2" Gypsum Board	1/2" Gypsum Board
20	1/2" Gypsum Board	1/2" Gypsum Board	1/2" Gypsum Board
21	1/2" Gypsum Board	1/2" Gypsum Board	1/2" Gypsum Board
22	1/2" Gypsum Board	1/2" Gypsum Board	1/2" Gypsum Board
23	1/2" Gypsum Board	1/2" Gypsum Board	1/2" Gypsum Board
24	1/2" Gypsum Board	1/2" Gypsum Board	1/2" Gypsum Board
25	1/2" Gypsum Board	1/2" Gypsum Board	1/2" Gypsum Board
26	1/2" Gypsum Board	1/2" Gypsum Board	1/2" Gypsum Board
27	1/2" Gypsum Board	1/2" Gypsum Board	1/2" Gypsum Board
28	1/2" Gypsum Board	1/2" Gypsum Board	1/2" Gypsum Board
29	1/2" Gypsum Board	1/2" Gypsum Board	1/2" Gypsum Board
30	1/2" Gypsum Board	1/2" Gypsum Board	1/2" Gypsum Board

GLAZING TYPES

1. Tempered insulated glass.
2. 1/4" wire glass.
3. 1/4" tempered glass.

Note: 1/4" wire glass @ all interior railless egress noted otherwise, in galv. steel frames.

DOOR SCHEDULE

Door No.	Size	Type	Door Const.	Frame Const.	Glass	Rating	Head	Sill	Lamb	Name Plate	Remarks
202	5' x 7' 1/2"	H	HM	HM	1		17	17			
202B	5' x 7' 1/2"	B	W/D	HM	1		21	21		STORAGE	

See Sht. A24

ROOM FINISH SCHEDULE

FLOOR	BASE	WALLS	CEILING
0	W/A	0	W/A
A	Cermet	1" Rubber Base	1
B	Sheet Vinyl	2" Ceramic Tile Base	2
C	Roller Tread	3 Ceramic Tile	3
D	Vinyl Adhesive	4 Wall Panel	4
E	Quarry Tile	5	5
F	Ceramic Tile	6	6
G	Concrete	7	7
H	Sheet Metal	8	8

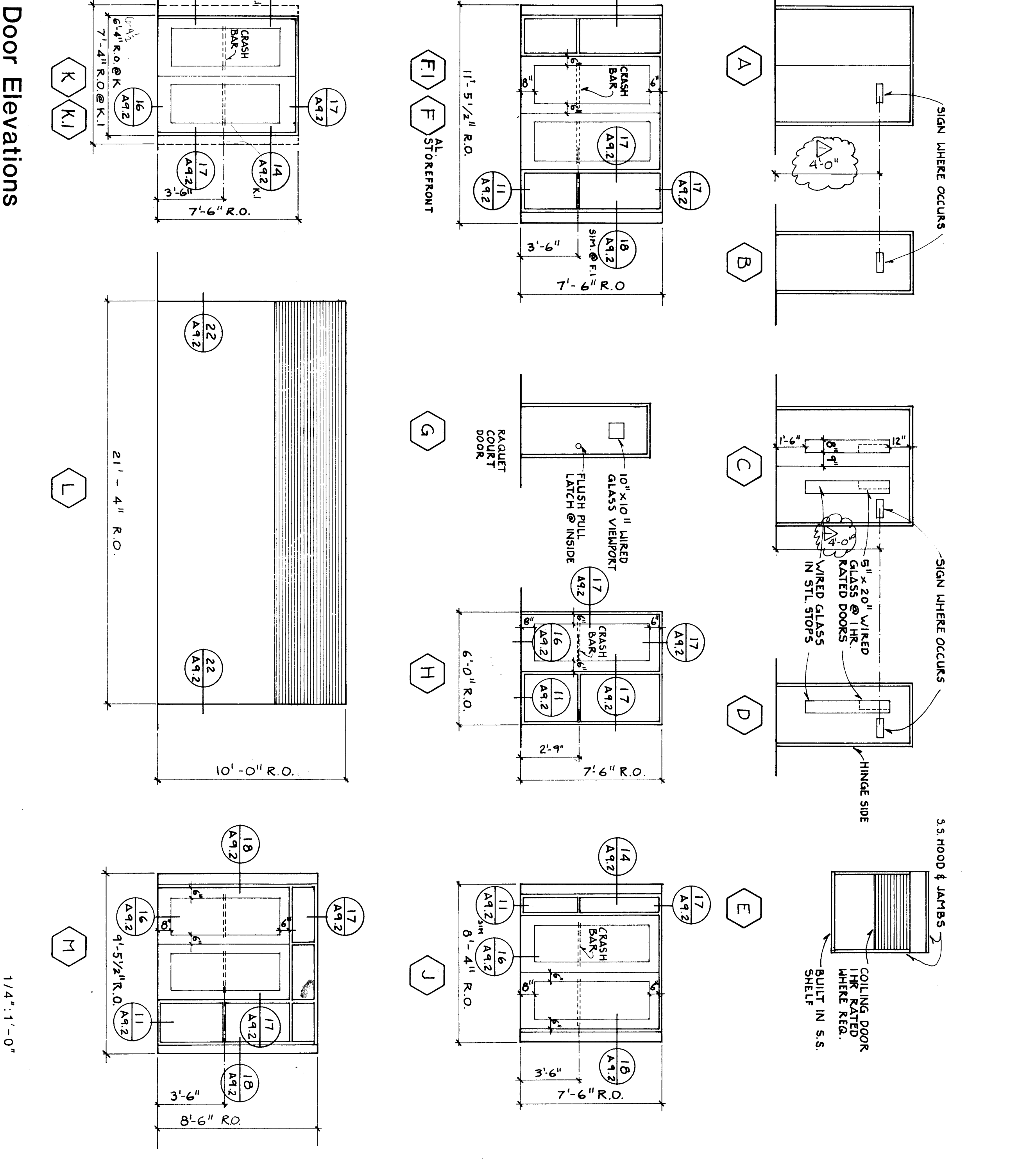
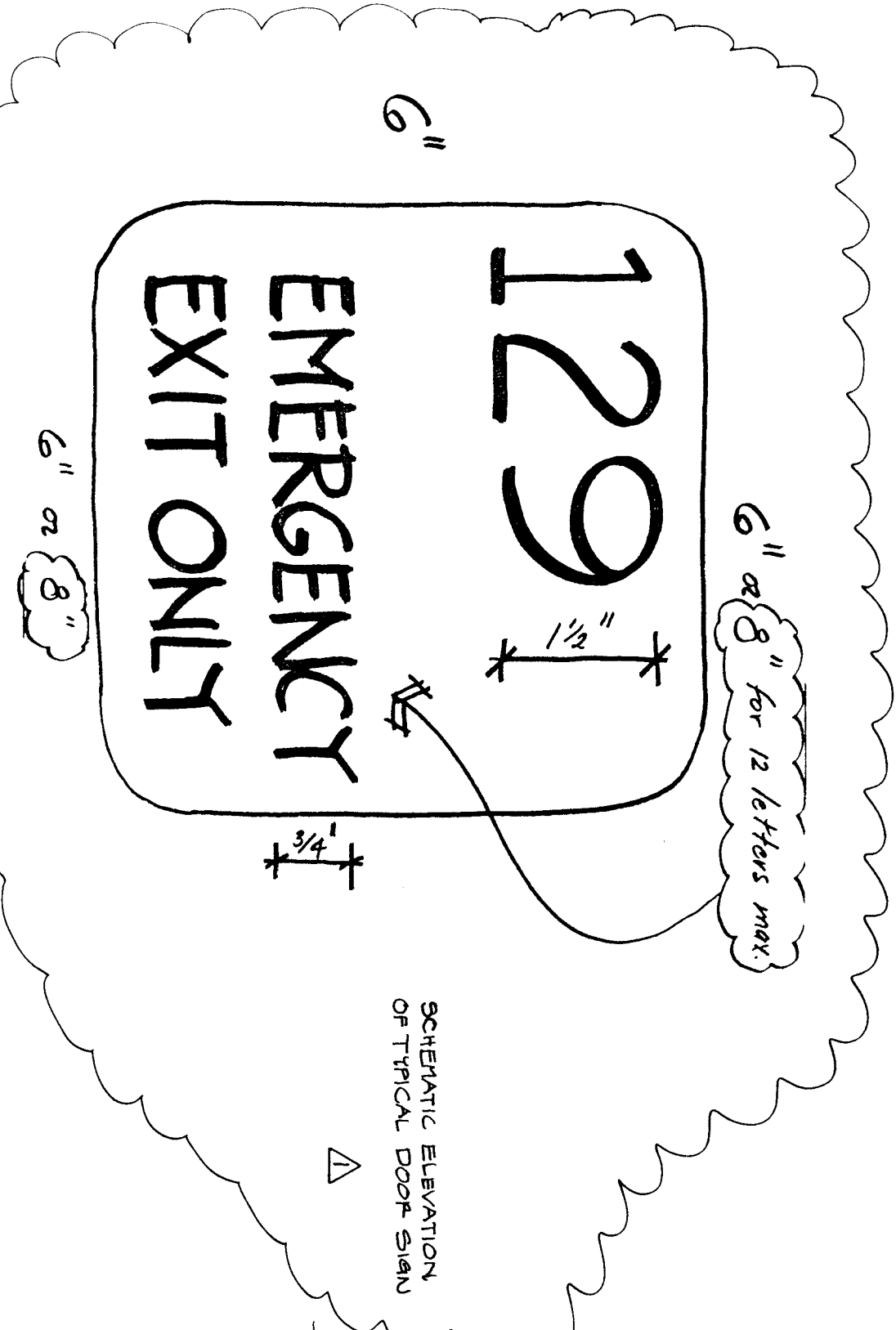

Door Elevations

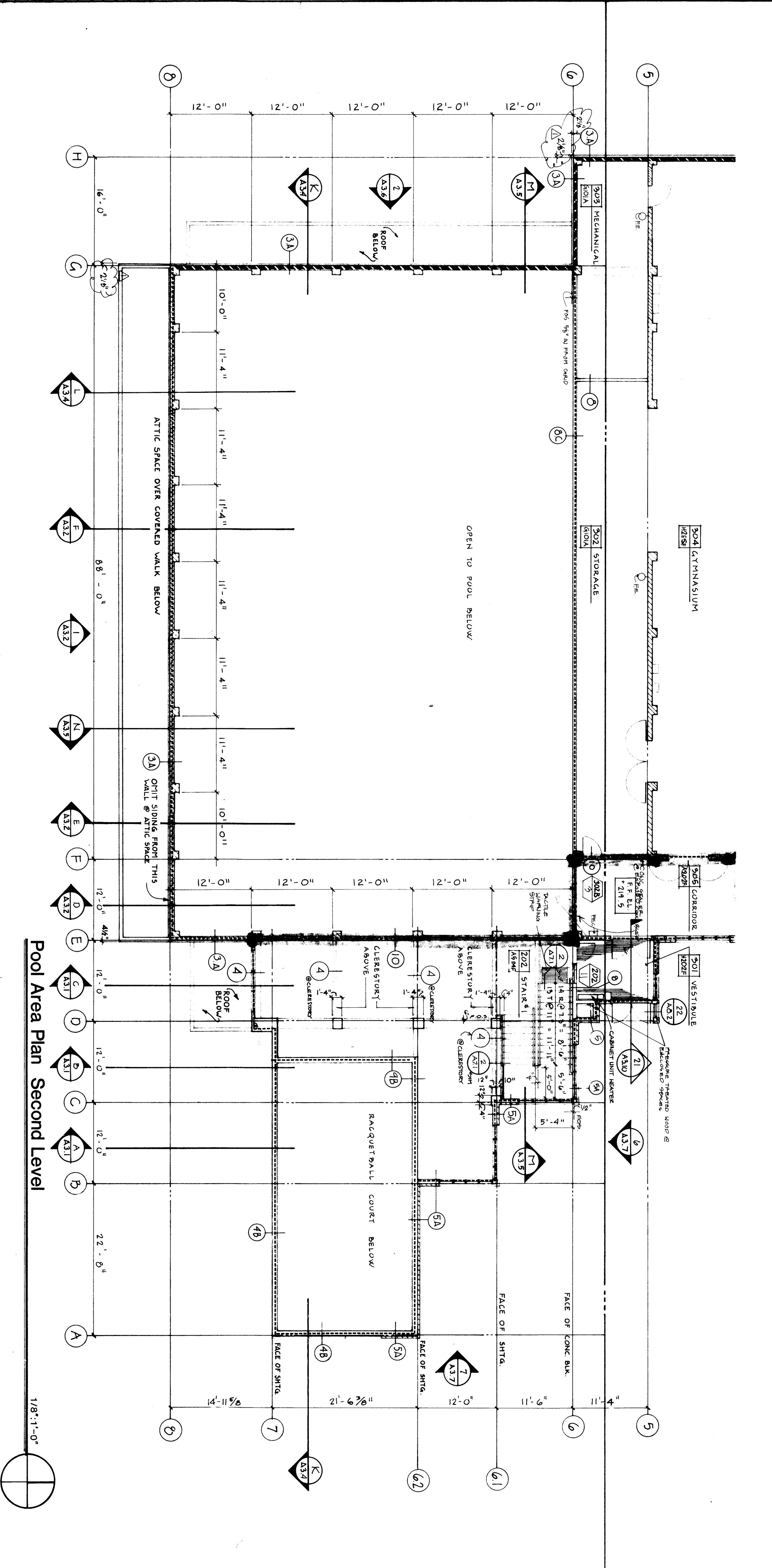

Pool Area Plan Second Level

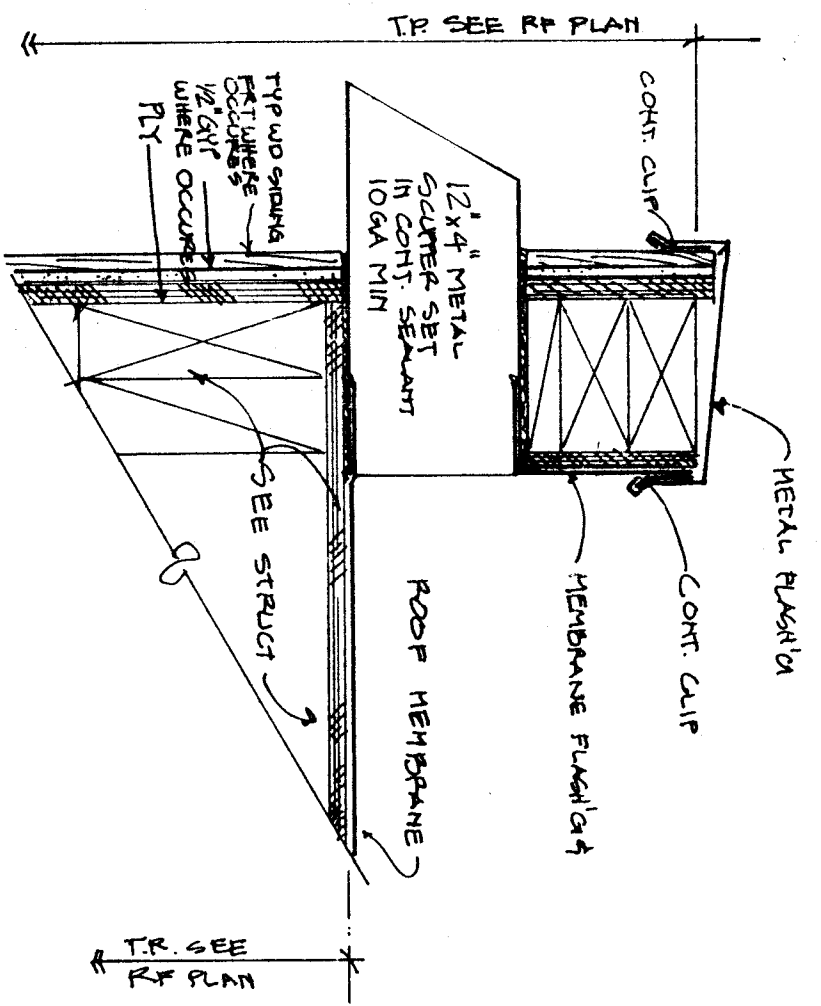

1 Scupper

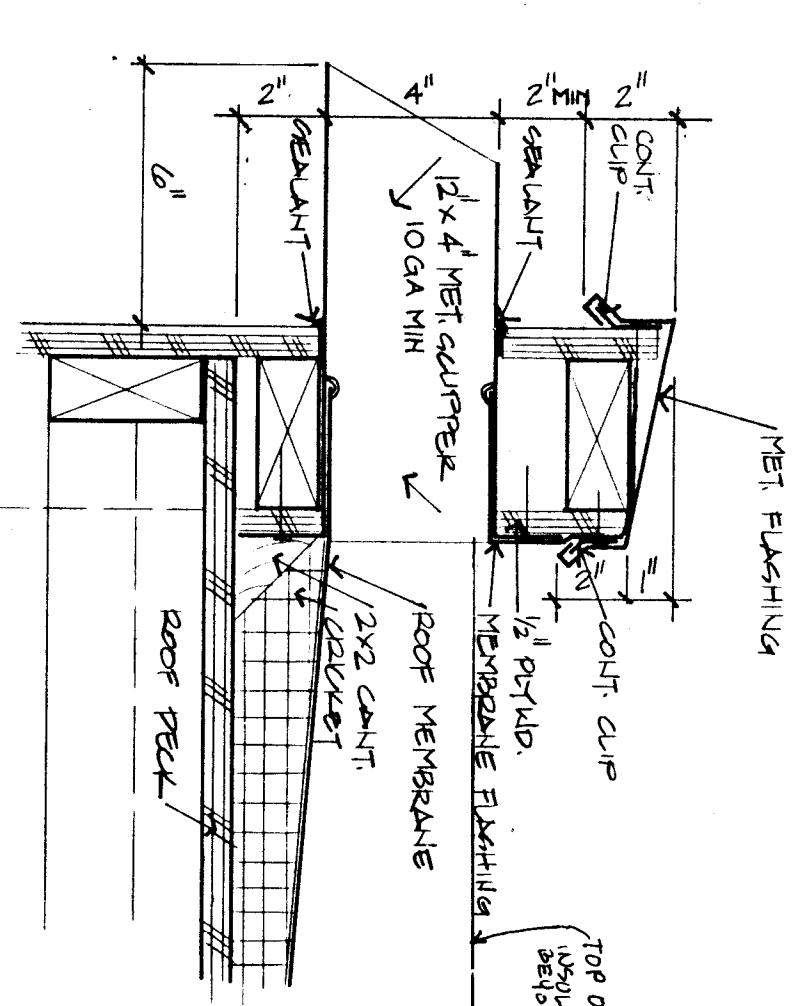

2 Overflow Scupper

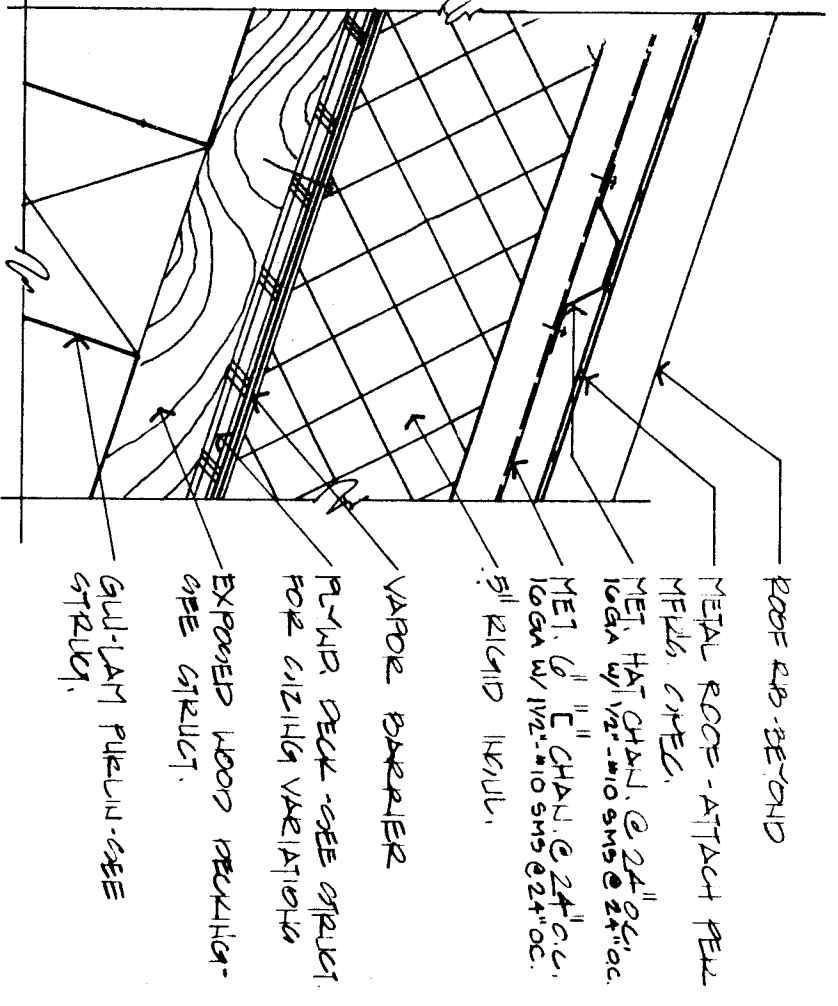

3 Typical Metal Roof

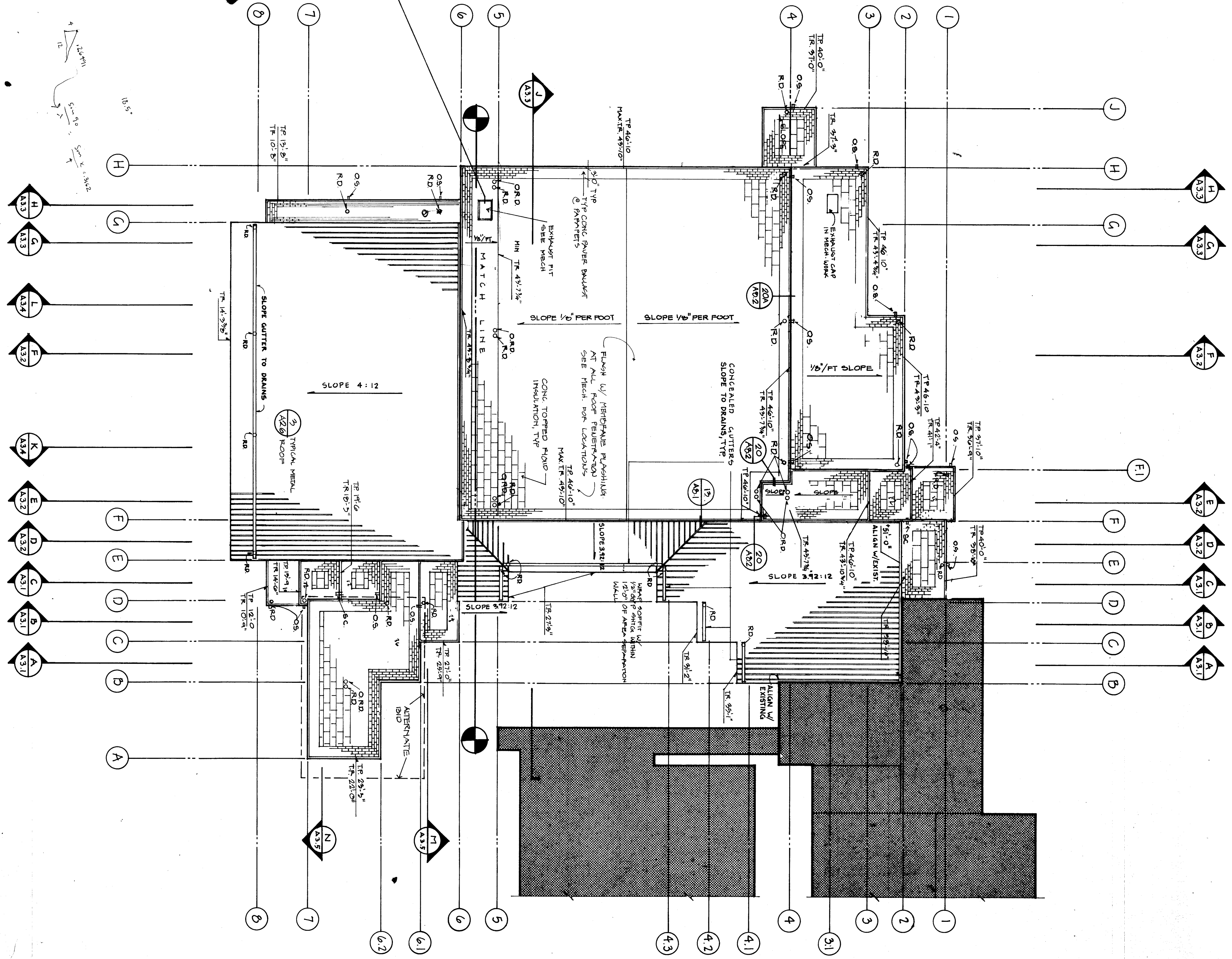
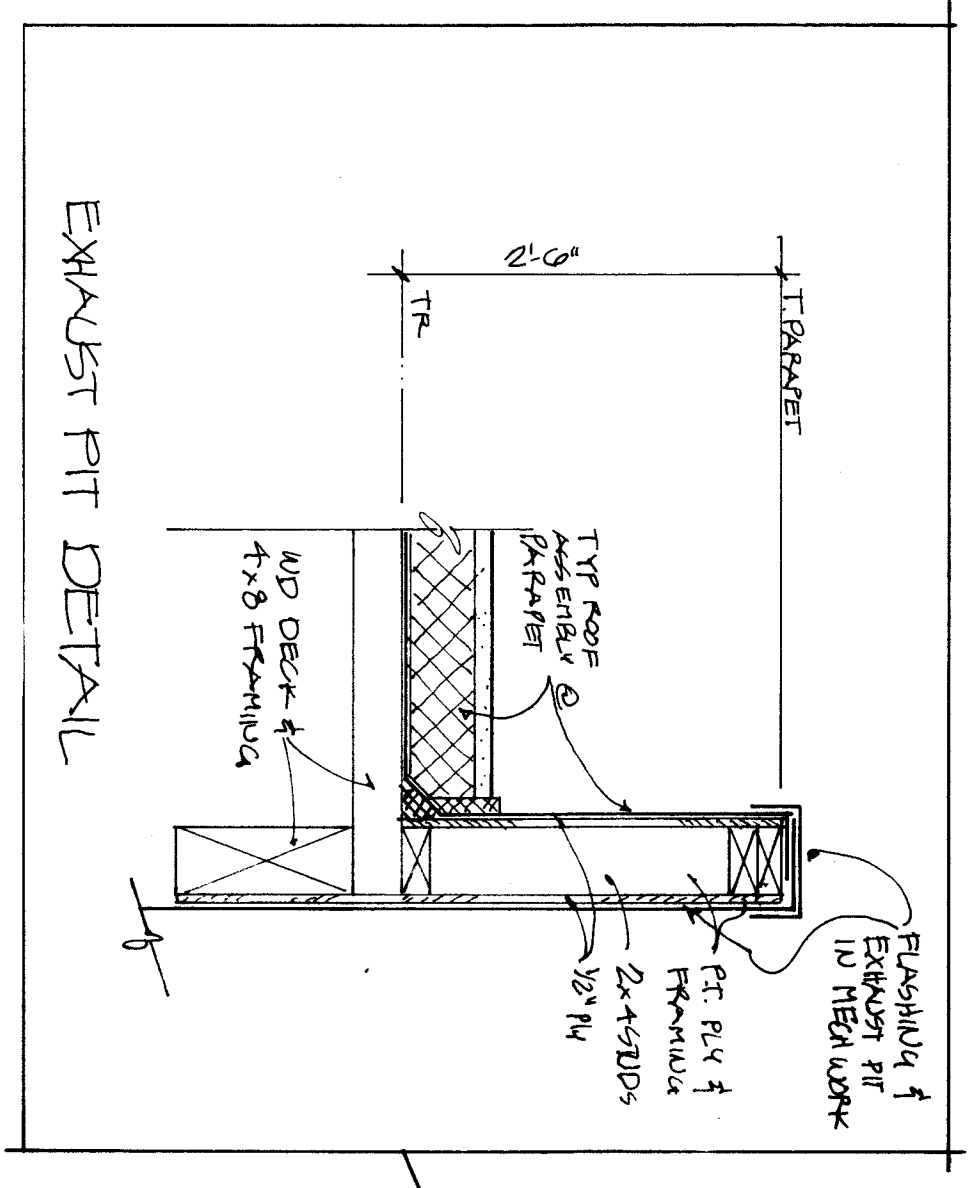

Roof Plan

1/16"=1'-0"

NOTE: ADD INSULATION AS SHOWN TO ALL ROOF AREAS EXCEPT AT EXHAUST PIT DETAIL. EXHAUST PIT DETAIL SHALL BE AS SHOWN AT DETAIL D/ALS.

- Legend**
- R.D. ROOF DRAIN
 - SEE MECHANICAL DRAINS
 - O.R.D. OVERFLOW ROOM DRAIN
 - SEE MECHANICAL DRAINS
 - SC. SCUPPER
 - OVERFLOW SCUPPER
 - TP TOP OF PARAPET
 - OS OVERFLOW SCUPPER
 - TR TOP OF PV ROOF DECK

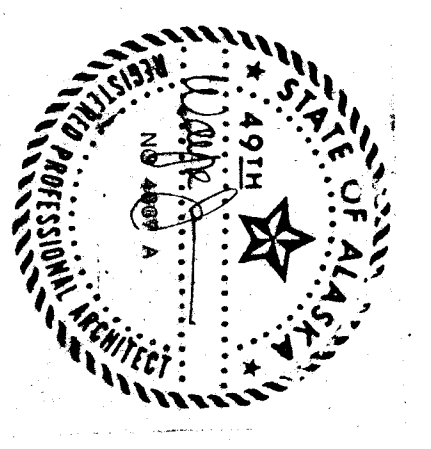

WRANGELL
HIGH SCHOOL PHASE II
 Construction Documents

JOB NO.: 388
 TITLE: Roof Plan
 1/16"=1'-0"

SHEET NO. 4
 A26

Jenkley Jensen Architects Inc.
 P.O. Box 310, Lenoir, N.C. 28540

DATE: April 1985

ANTOX, EXISTING GLASS
 ANTOX, EXISTING ROCK
 SHADED AREAS INDICATE
 EXISTING CONDITIONS
 ONE HOUR RATED ASSEMBLY
 TWO HOUR RATED ASSEMBLY

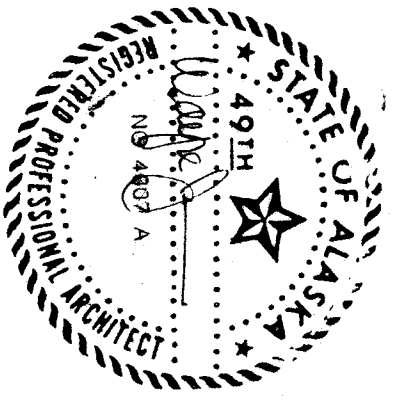

**WRANGELL
 HIGH SCHOOL PHASE II
 Construction Documents**

JOB NO.: 388
 DRAWN BY: [Name]
 TITLE: **Building Section**
 1/8" = 1'-0"

SHEET NO.: **A3.1**

DATE: April 1985

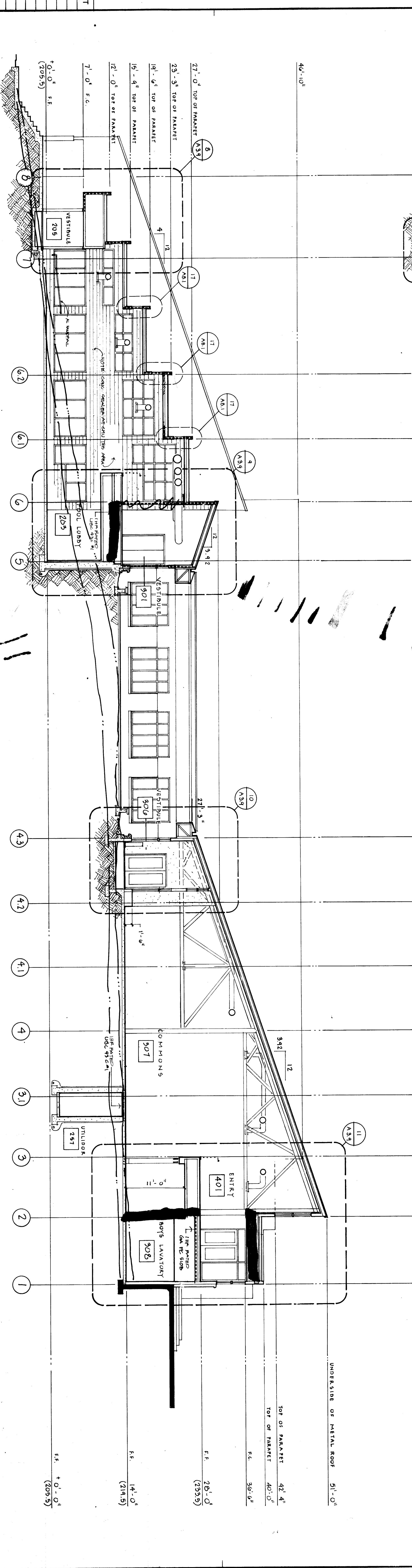
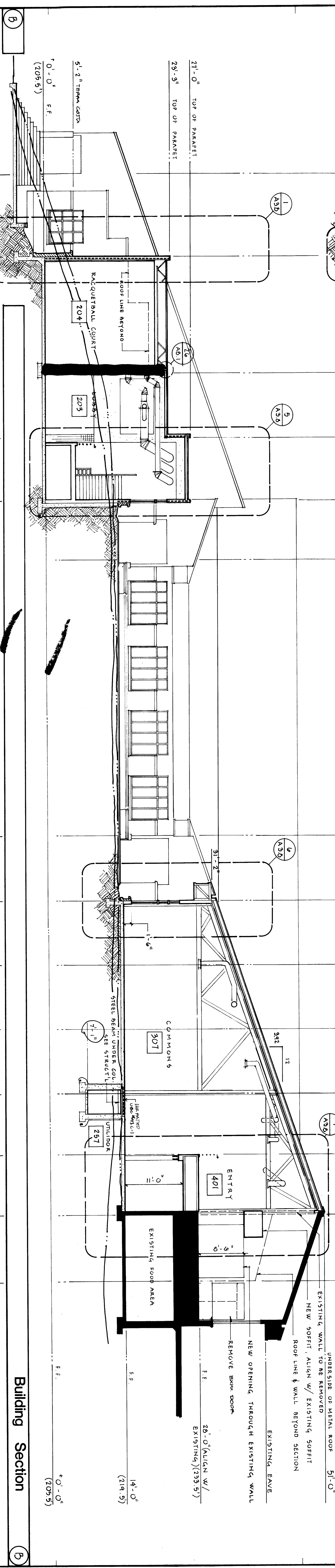
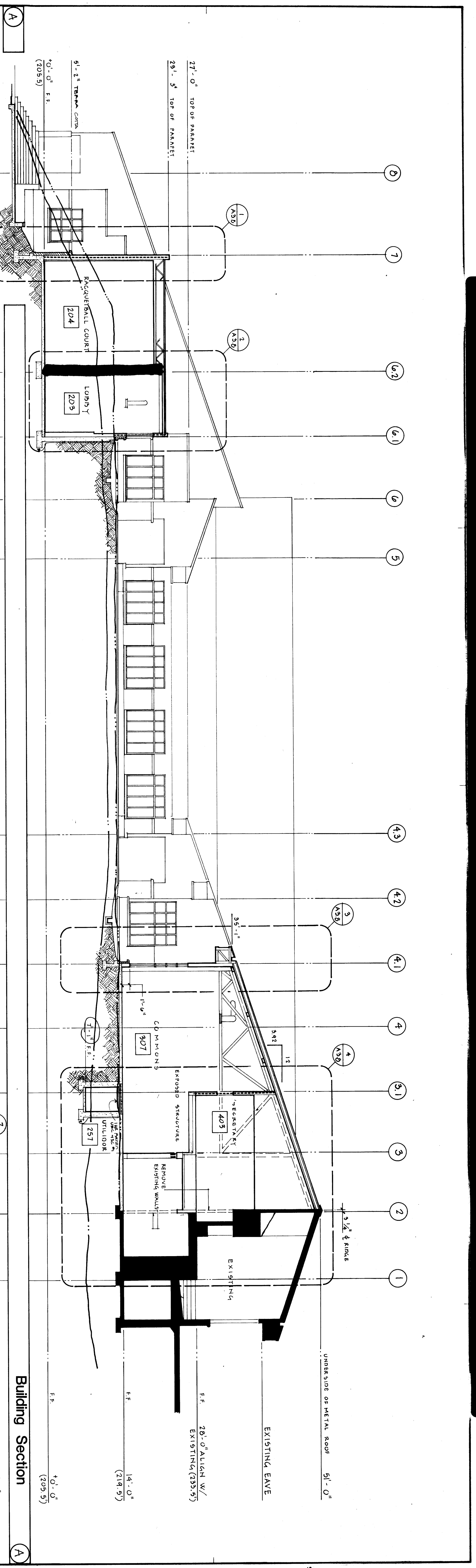

Building Section

Building Section

Building Section



**WRANGELL
HIGH SCHOOL, PHASE II
Construction Documents**

JOB NO.: 368
DRAWN BY:
TITLE:

**Building Section
1/8" = 1'-0"**

SHEET NO.:
A3.2

DATE: April 1985

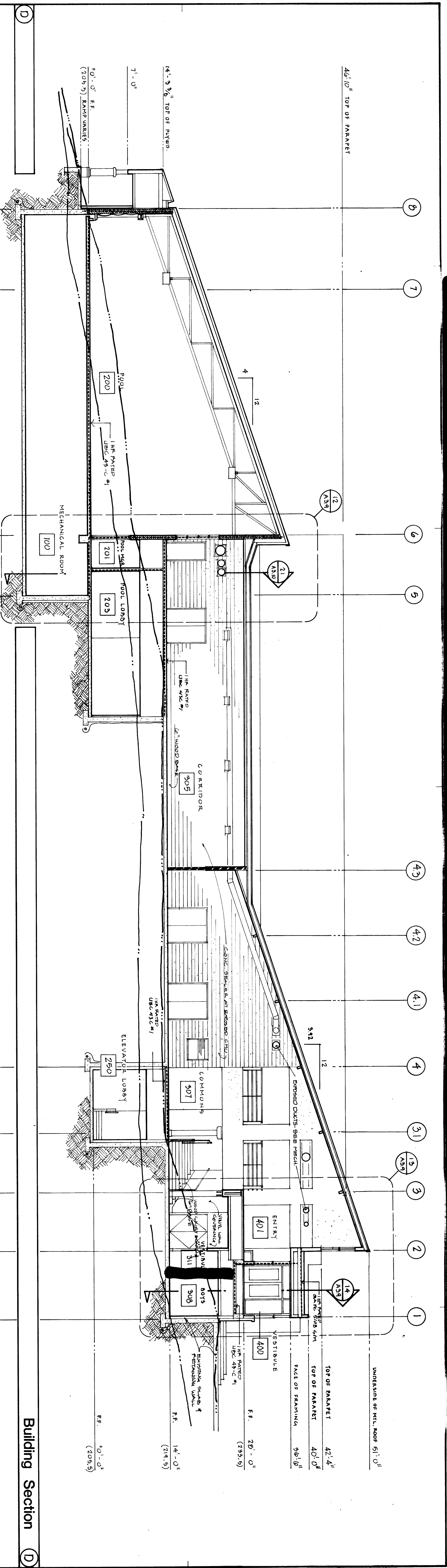

Building Section D

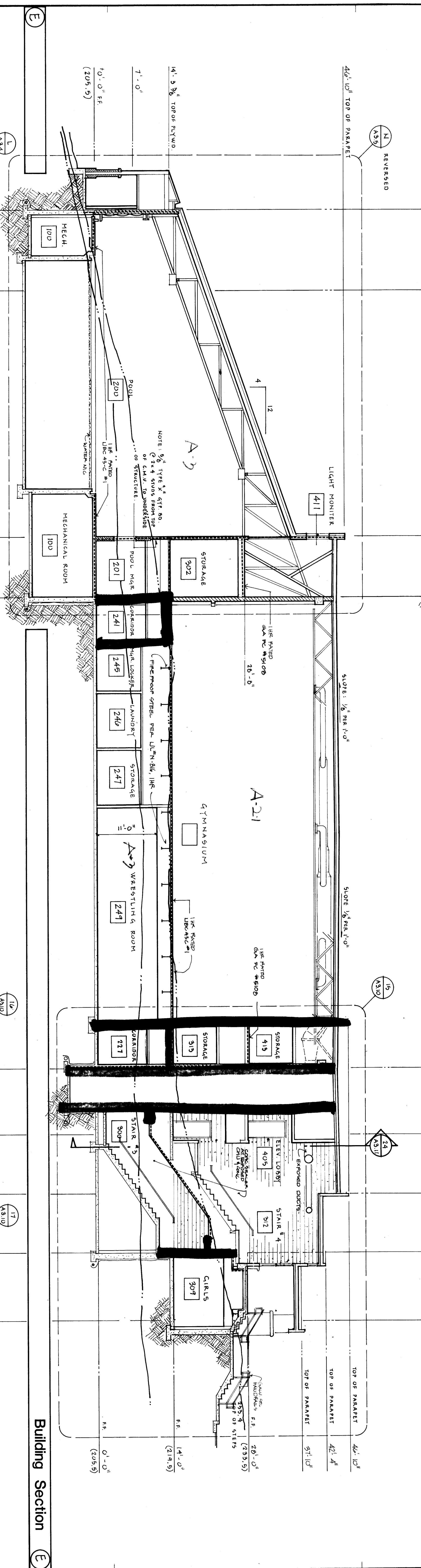

Building Section E

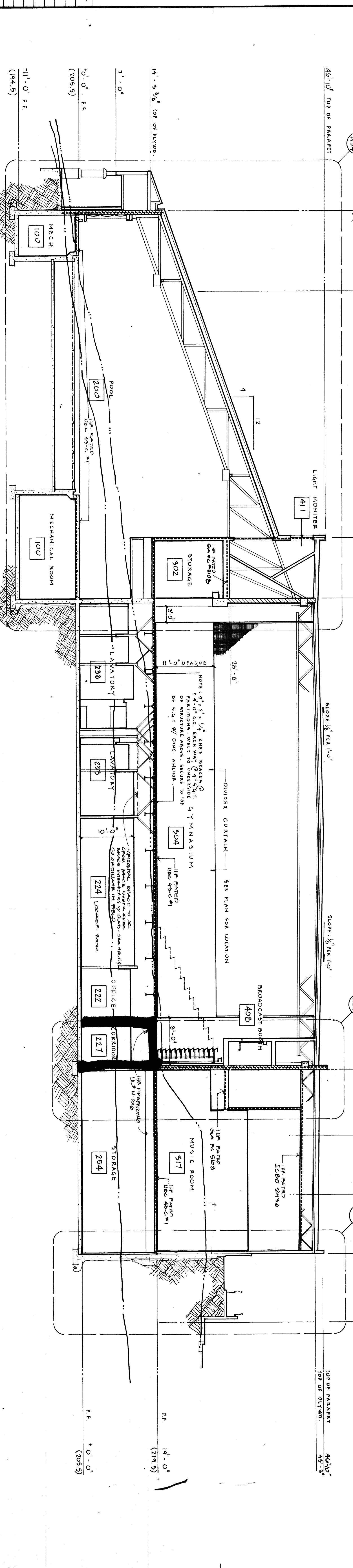

Building Section F

TL	SHEET
E	

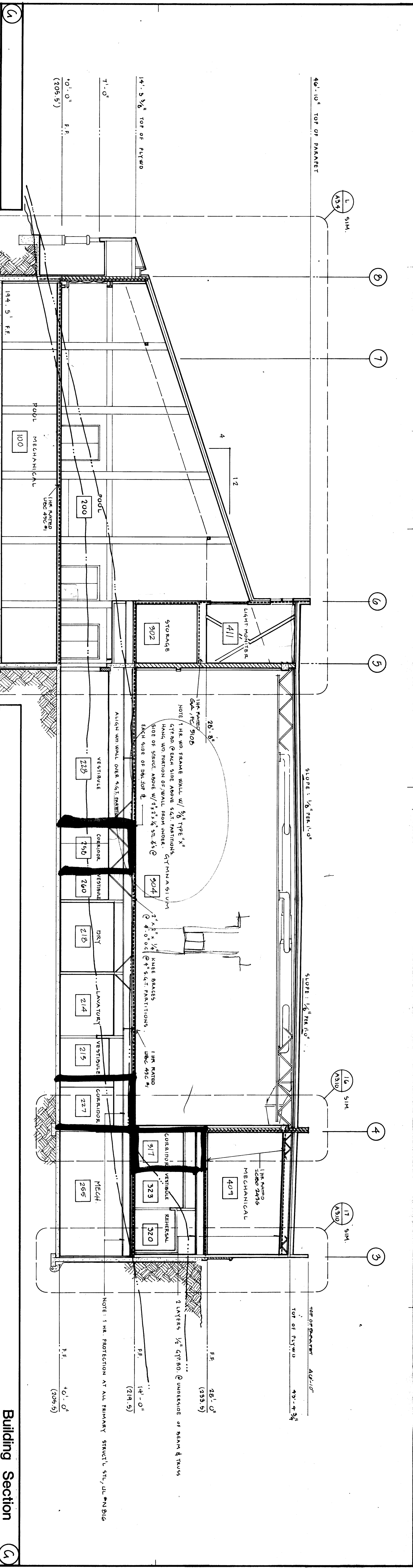

Building Section G-H

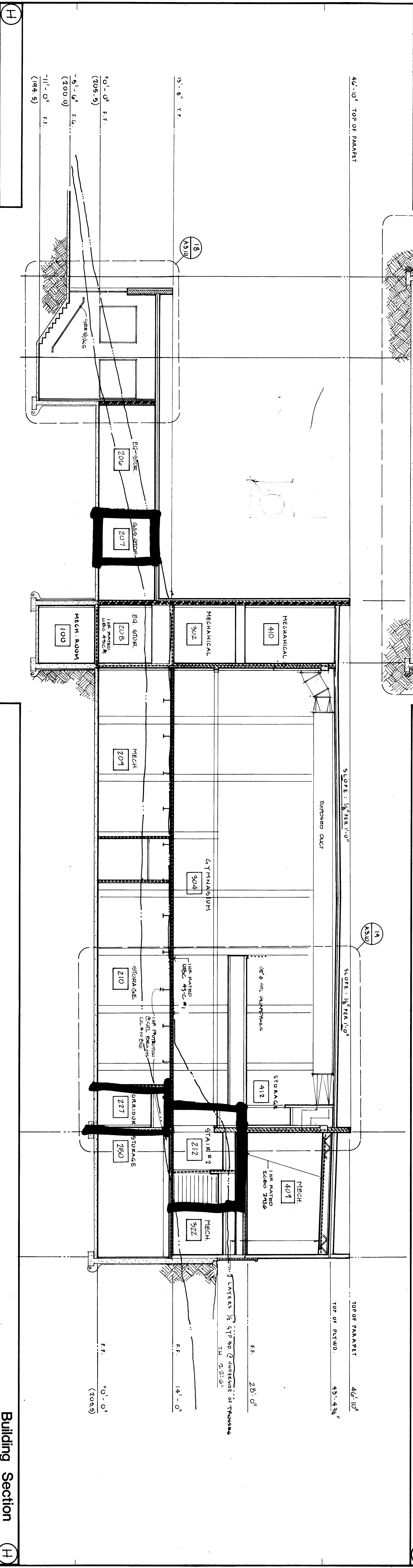

Building Section H-I

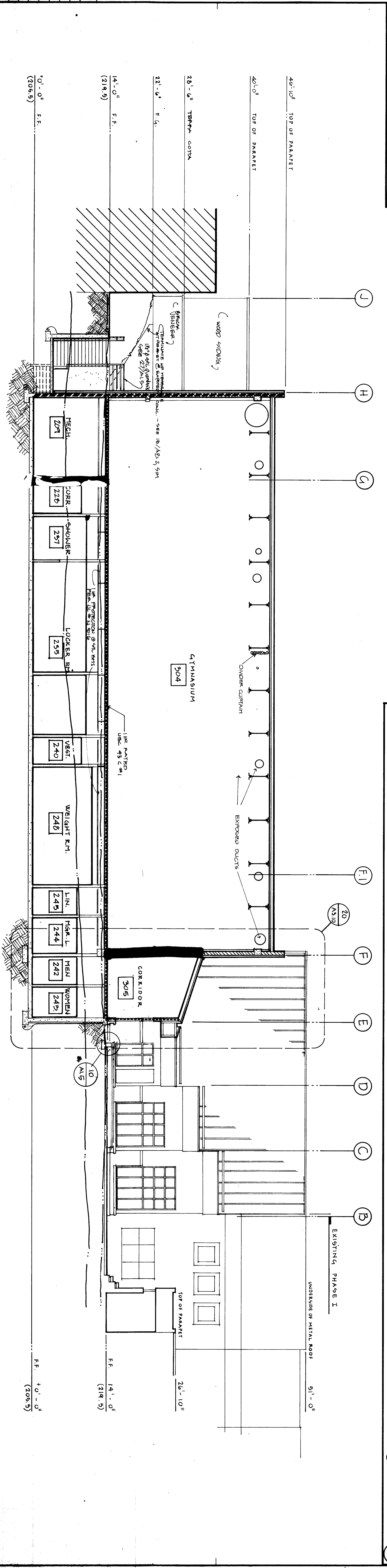

Building Section J-K

EXISTING, GRADE ...
 EXISTING, EXTERIOR, ROCK ...
 One Hour Rated Assembly
 Two Hour Rated Assembly

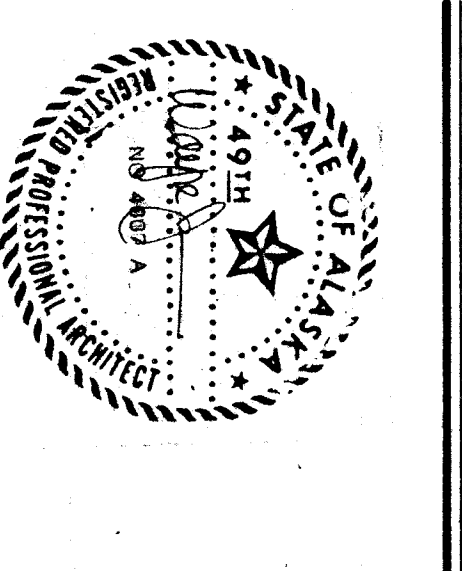

WRANGELL HIGH SCHOOL PHASE II
 Construction Documents
 TITLE: Building Section
 1/8" = 1'-0"
 JOB NO.: 388
 DRAWN BY: BVA

SHEET NO. 1
 A3.3

DATE: April 1985

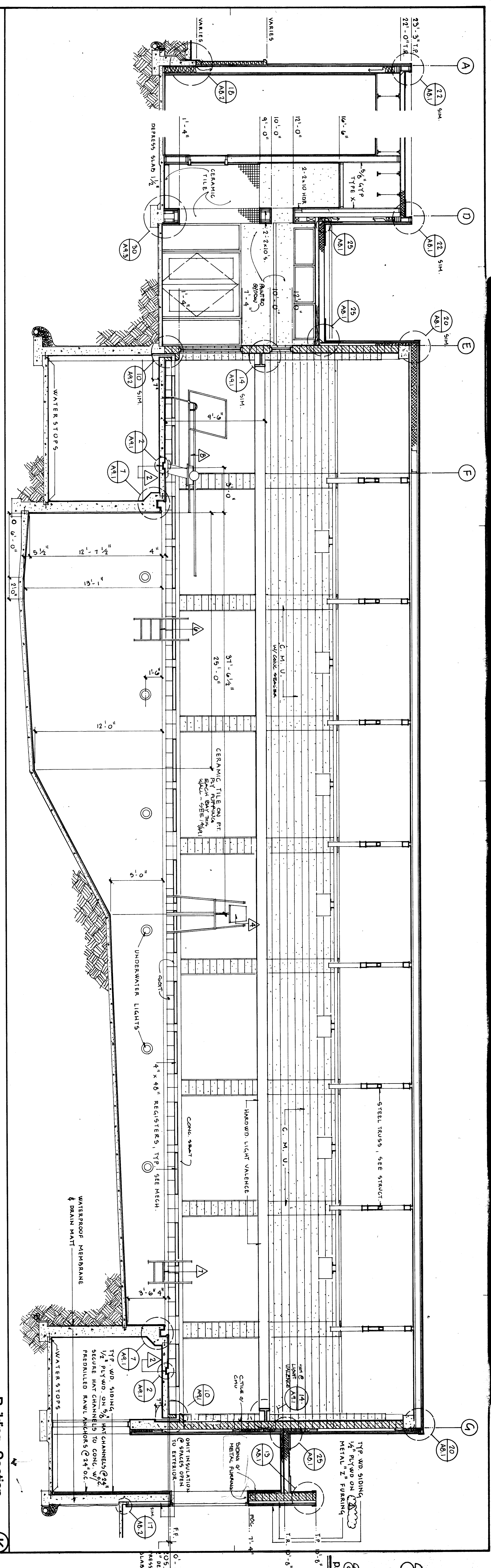

Building Section K

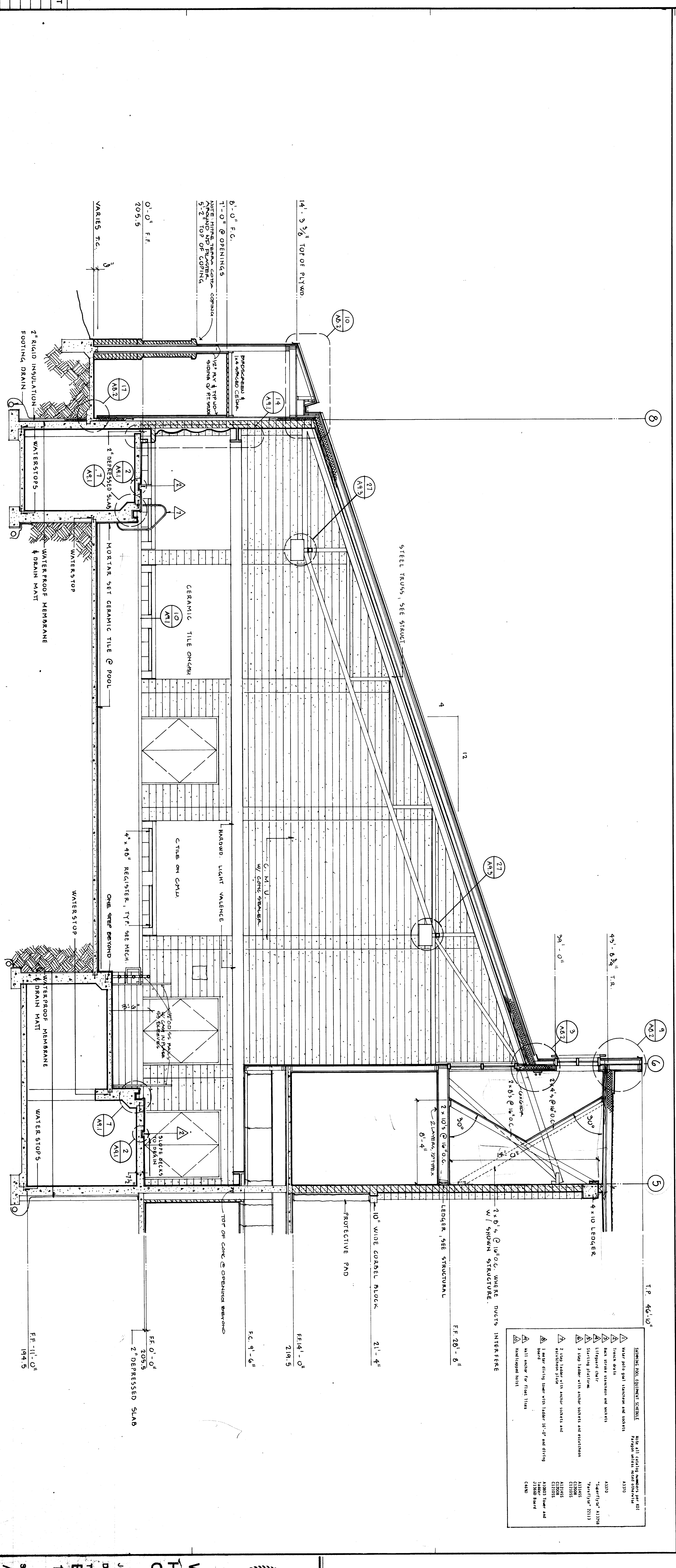

Building Section L

SYMBOLS FOR CONSTRUCTION MATERIALS		SYMBOLS FOR FINISHES	
▲	Water proof and waterproofing materials	▲	Water proof and waterproofing materials
▲	Insulation	▲	Water proof and waterproofing materials
▲	Structural steel	▲	Water proof and waterproofing materials
▲	Concrete	▲	Water proof and waterproofing materials
▲	Brick	▲	Water proof and waterproofing materials
▲	Block	▲	Water proof and waterproofing materials
▲	Tile	▲	Water proof and waterproofing materials
▲	Plaster	▲	Water proof and waterproofing materials
▲	Paint	▲	Water proof and waterproofing materials
▲	Stucco	▲	Water proof and waterproofing materials
▲	Grout	▲	Water proof and waterproofing materials
▲	Sealer	▲	Water proof and waterproofing materials
▲	Membrane	▲	Water proof and waterproofing materials
▲	Drain mat	▲	Water proof and waterproofing materials
▲	Handrail mat	▲	Water proof and waterproofing materials

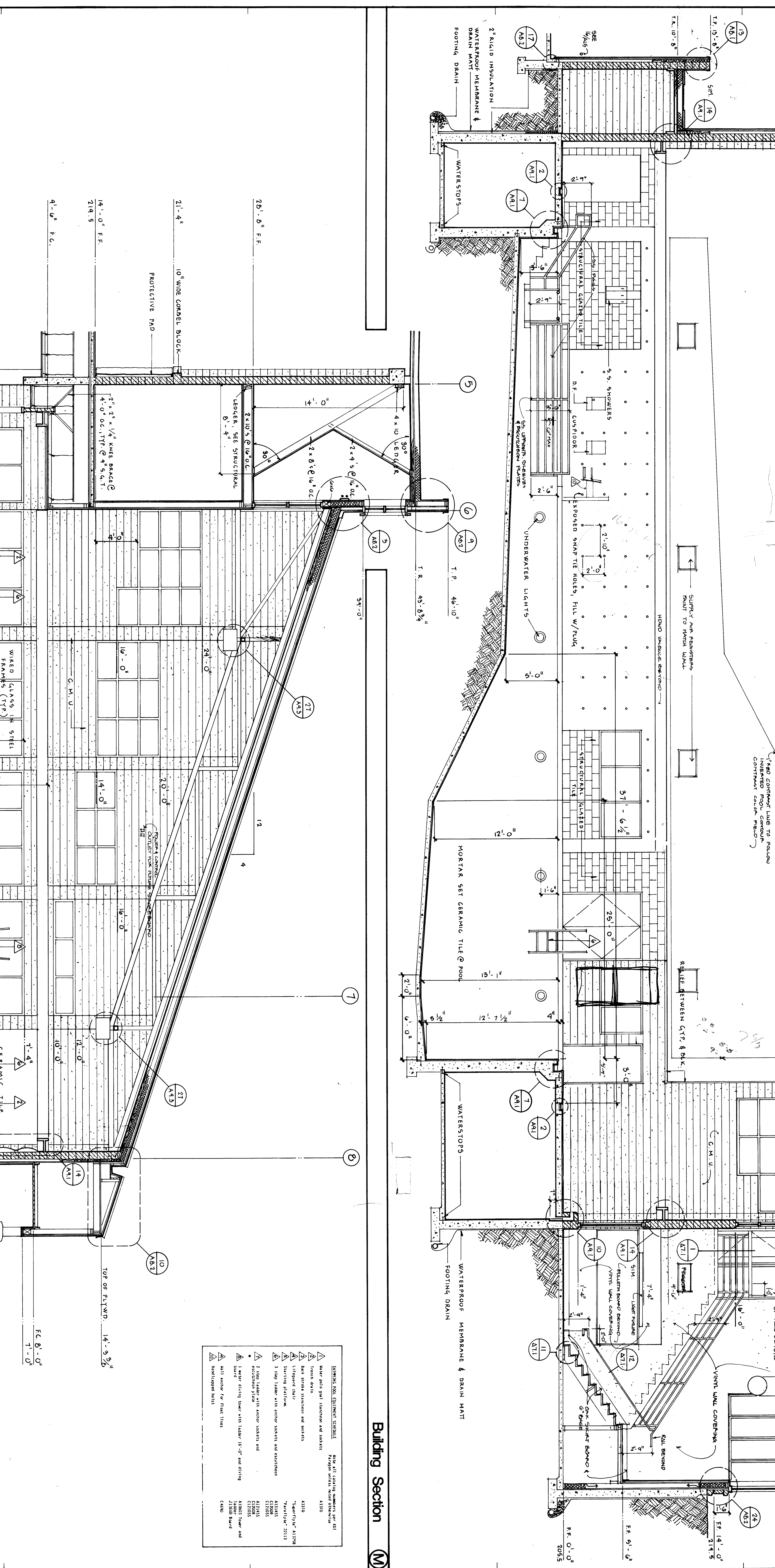

1" @ 9" CONTINUOUS LINE TO POOL DECK
 INTERFERED POOL COMPARTMENT
 CONTRACTOR'S FIELD

SUPPLY AND REPAIRS
 PAINT TO MATCH WALL

RELIEF BETWEEN GYF. & DRK.

VINYL LINTEL COVERING

Building Section

BUILDING POOL EQUIPMENT SCHEDULE		NOTE: ALL CALLING NUMBERS PER EOI	
Particulars unless noted otherwise			
▲	Water polo goal, attachment and sockets	A3310	
▲	Trench drain	A3310	
▲	Back stroke attachment and sockets	A3310	
▲	Lifeguard chair	A3310	
▲	Starting platform	A3310	
▲	3 step ladder with anchor sockets and attachment plate	A3310	
▲	1 meter diving tower with ladder 15'-0" and diving board	A1000	Tower and 31800 Board
▲	Wall anchor for float lines	A3310	
▲	Handcapped bolts	C490	



WRANGELL

ELEVATION FINISH NOTES

- 1 Terra Cotta Coping S111 By Gladding McBean and Co. - to match existing Phase I coping.
- 2 Brick Base Course - color to match Phase I brick.
- 3 Brick Soldier Course 3-1/2" x 3-1/2" x 1'-0".
- 4 Brick Running Band 3-1/2" x 3-1/2" x 1'-0".
- 5 Vertical grain 1 x 6, T & G Cedar siding, hand saw texture. Semi-transparent stain, finish to match existing Phase I building. Siding to be bleached wood semi-transparent stain.
- 6 Metal Flashing - color to match roof.
- 7 CAB Panel, Factory finish, white, to match existing building.
- 8 Metal Roofing.
- 9 Header course 3-1/2" x 3-1/2" x 3-1/2".
- 10 Chain Link Fencing.

South Elevations 1

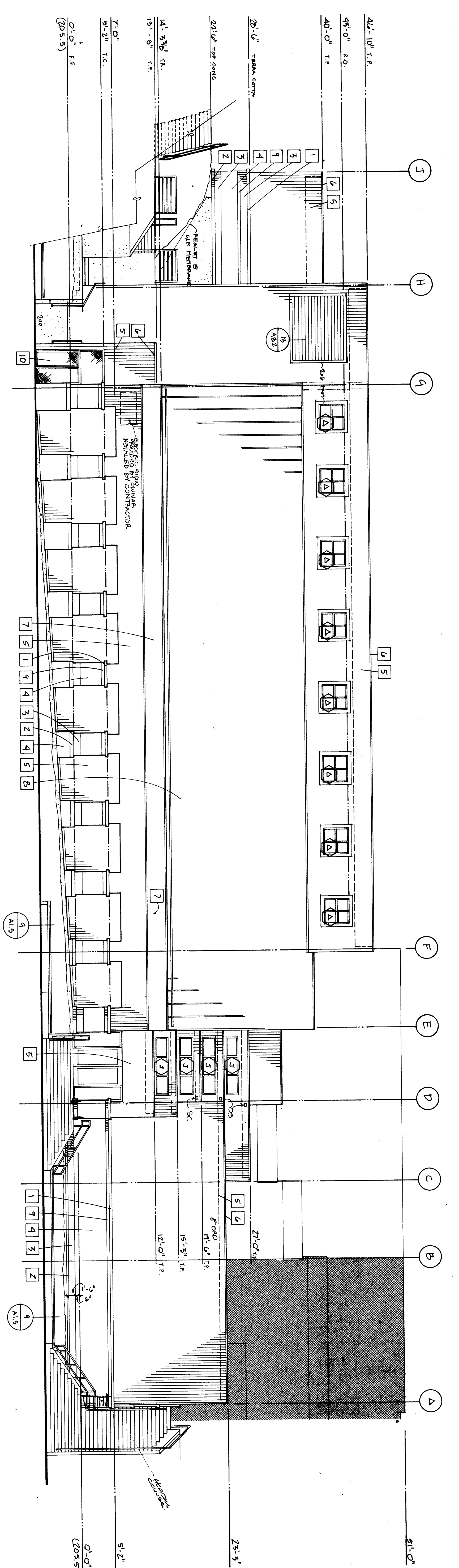

West Elevation 2

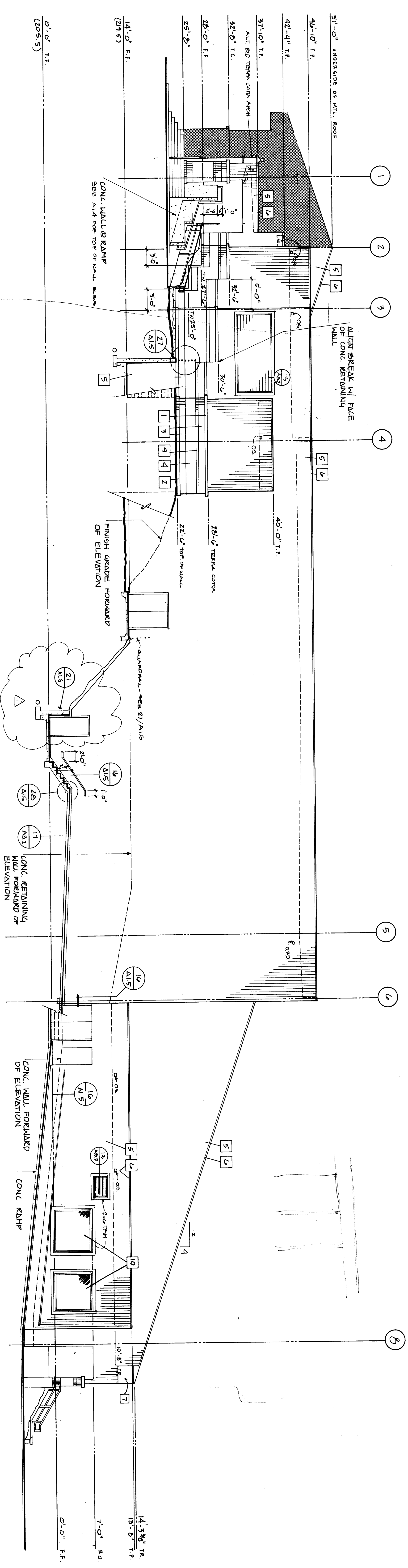

North Elevation 3

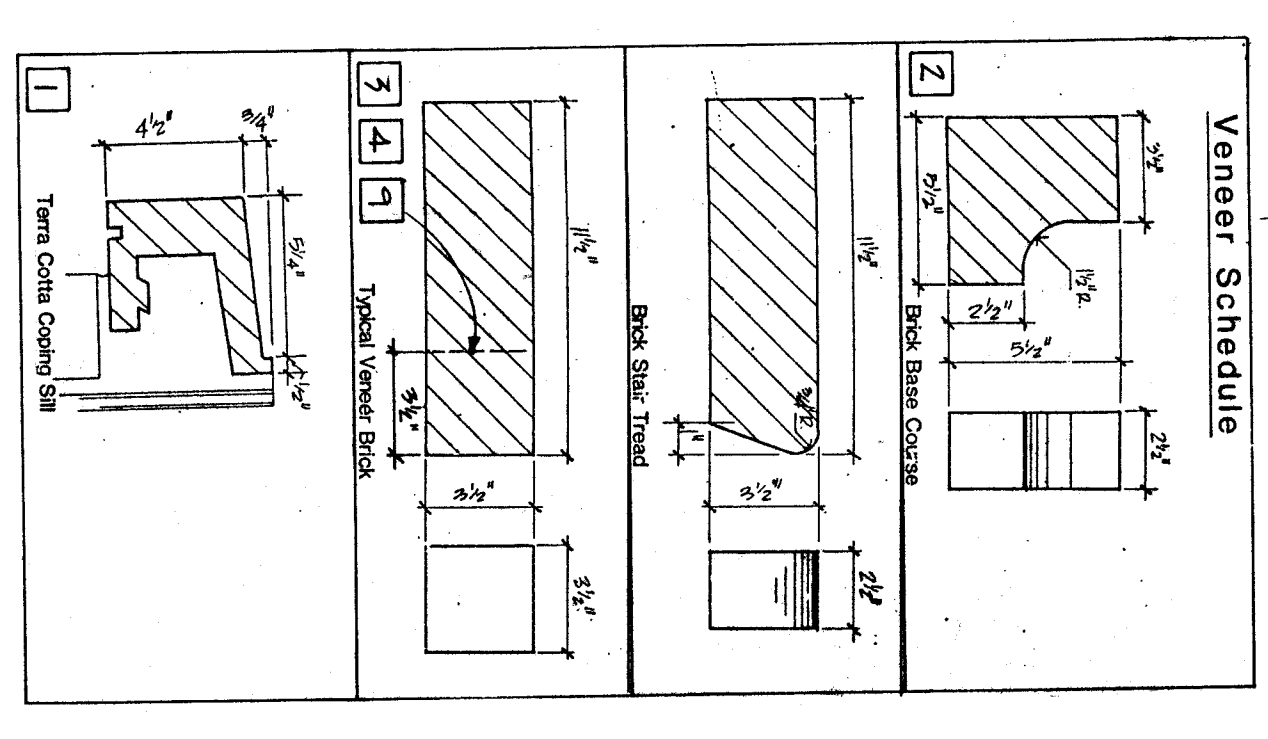
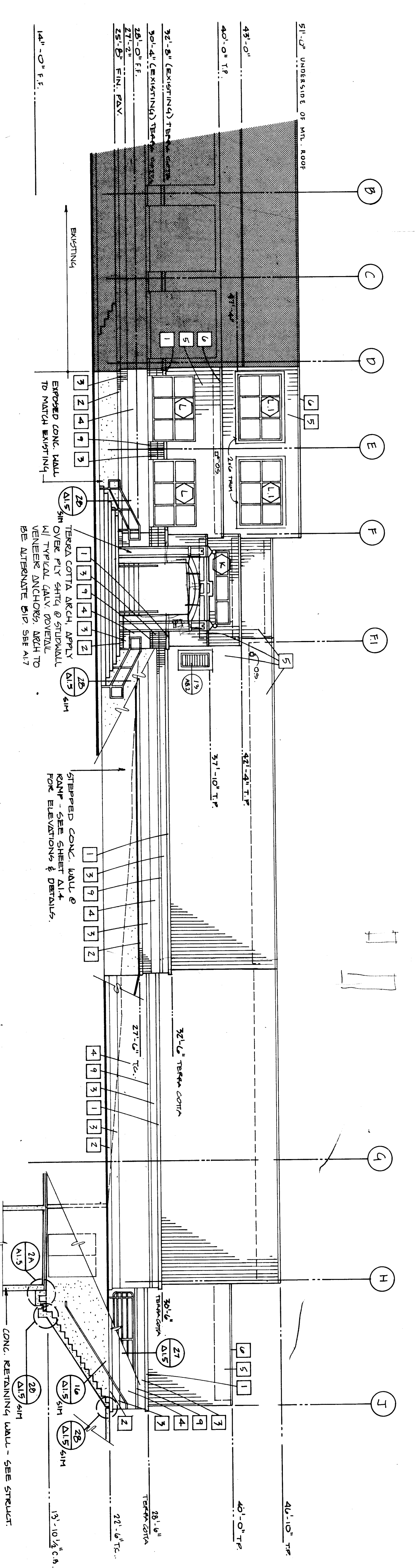

NOTE: SHADDED AREAS INDICATE EXISTING BUILDING OR CONSTRUCTION. T.C. = TOP OF CONCRETE.

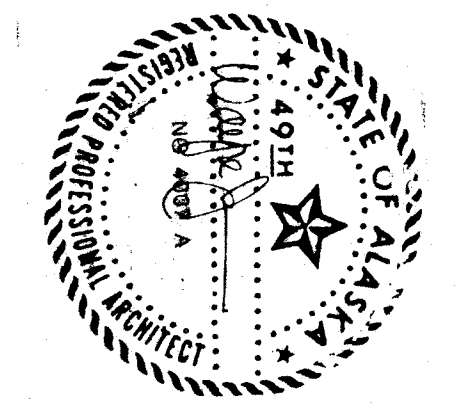

WRANGELL HIGH SCHOOL, PHASE II
 Construction Documents
 JOB NO.: 388
 DRAWN BY:
 TITLE: **Ext. Elevations**
 1/8" = 1'-0"

SHEET NO.: **A3.6**
 DATE: **April 1985**

ELEVATION FINISH NOTES

- 1 Terra cotta coping S111
- 2 By Gladding, McLean and Co. - to match existing Phase I coping.
- 3 Brick Base Course - color to match Phase I brick.
- 4 Brick soldier course 3-1/2" x 3-1/2" x 1'-0".
- 5 Brick running bond 3-1/2" x 3-1/2" x 1'-0".
- 6 Vertical grain 1 x 6, T & G cedar siding, bandsaw texture. Semi-transparent stain (Frisco) or bleached wood (semi-transparent stain).
- 7 Metal flashing - color to match roof.
- 8 CAB Panel, Factory Finish, white, to match existing building.
- 9 Metal roofing.
- 10 Header Course 3-1/2" x 3-1/2" x 3-1/2" Chain Link Fencing.

East Elevation 4

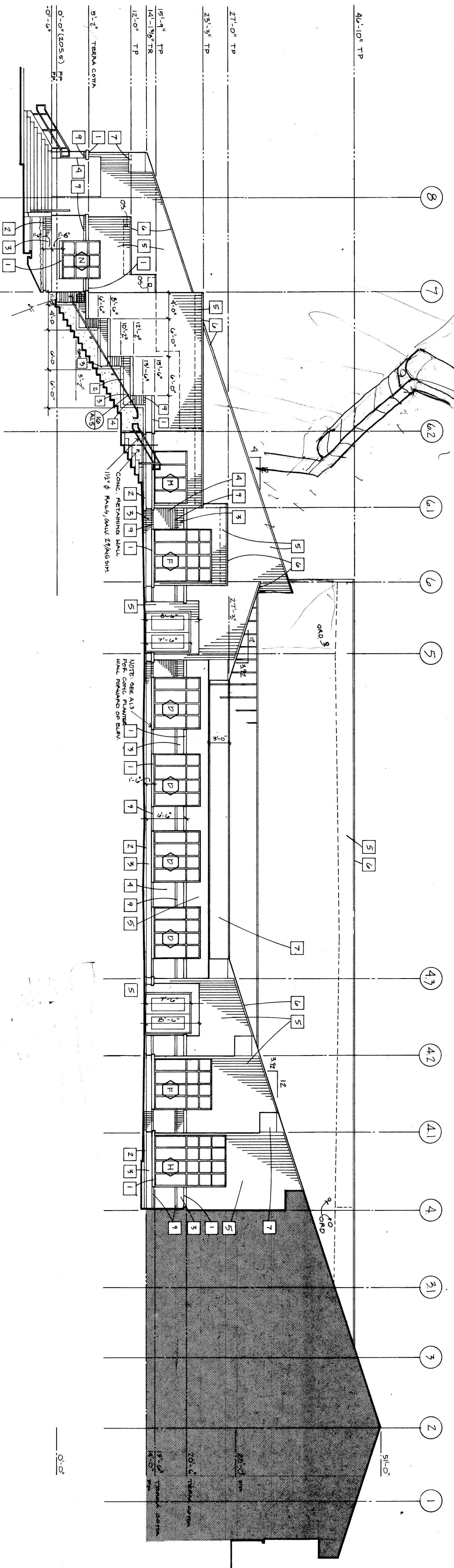

Vaner Schedule

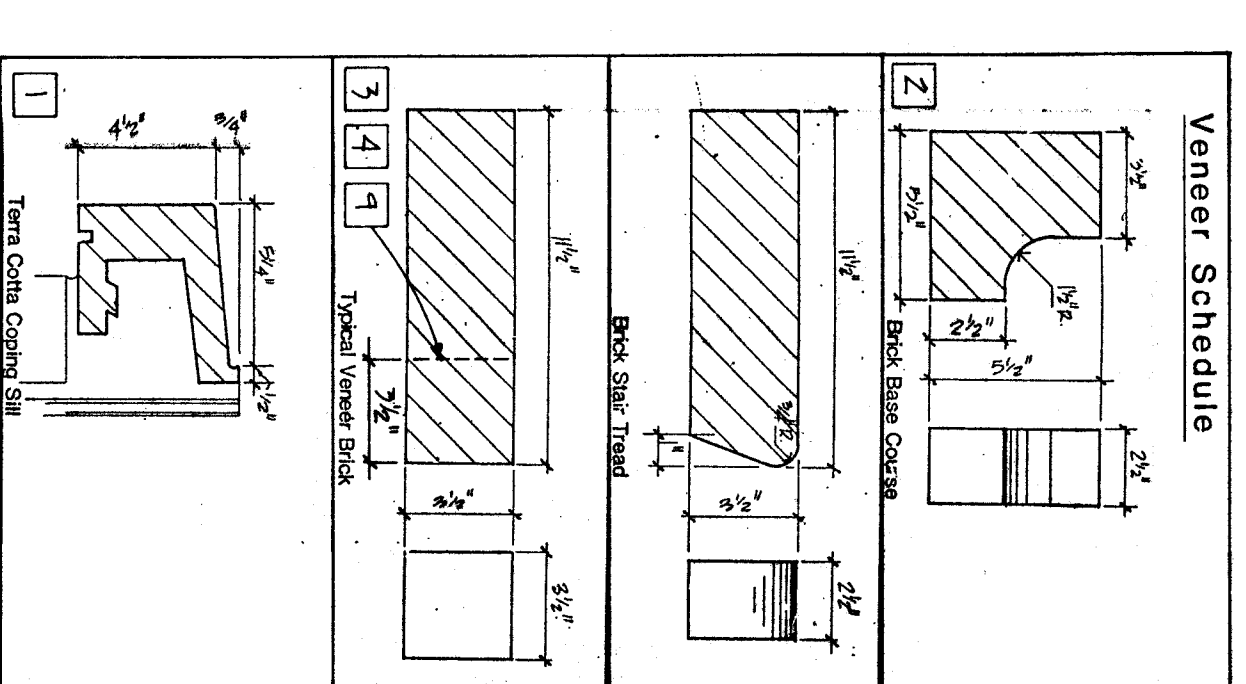

NOTE: SHADDED AREAS INDICATE EXISTING BUILDING OR CONITION.

Partial Elevation 7

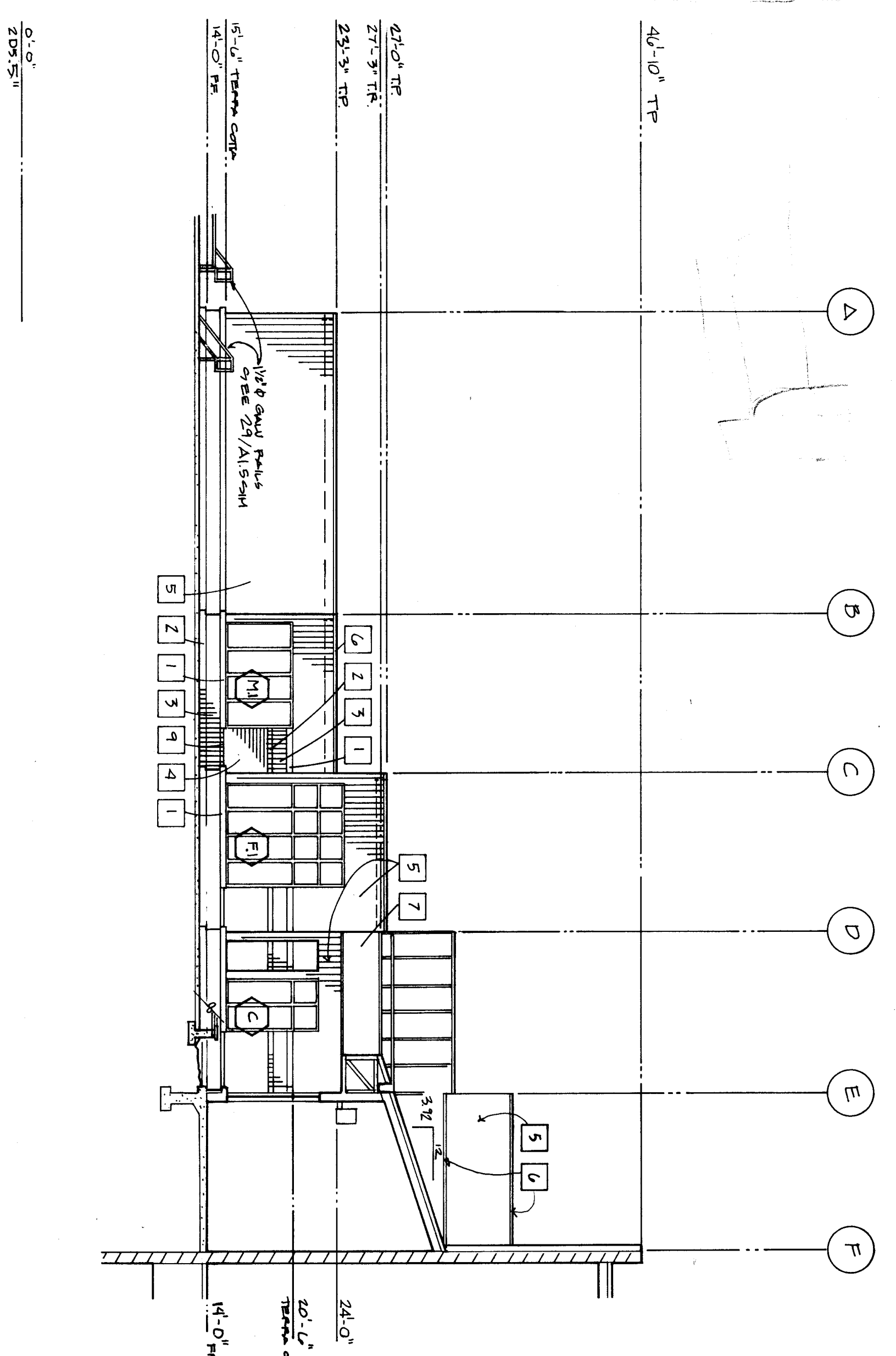

Partial Elevation 6

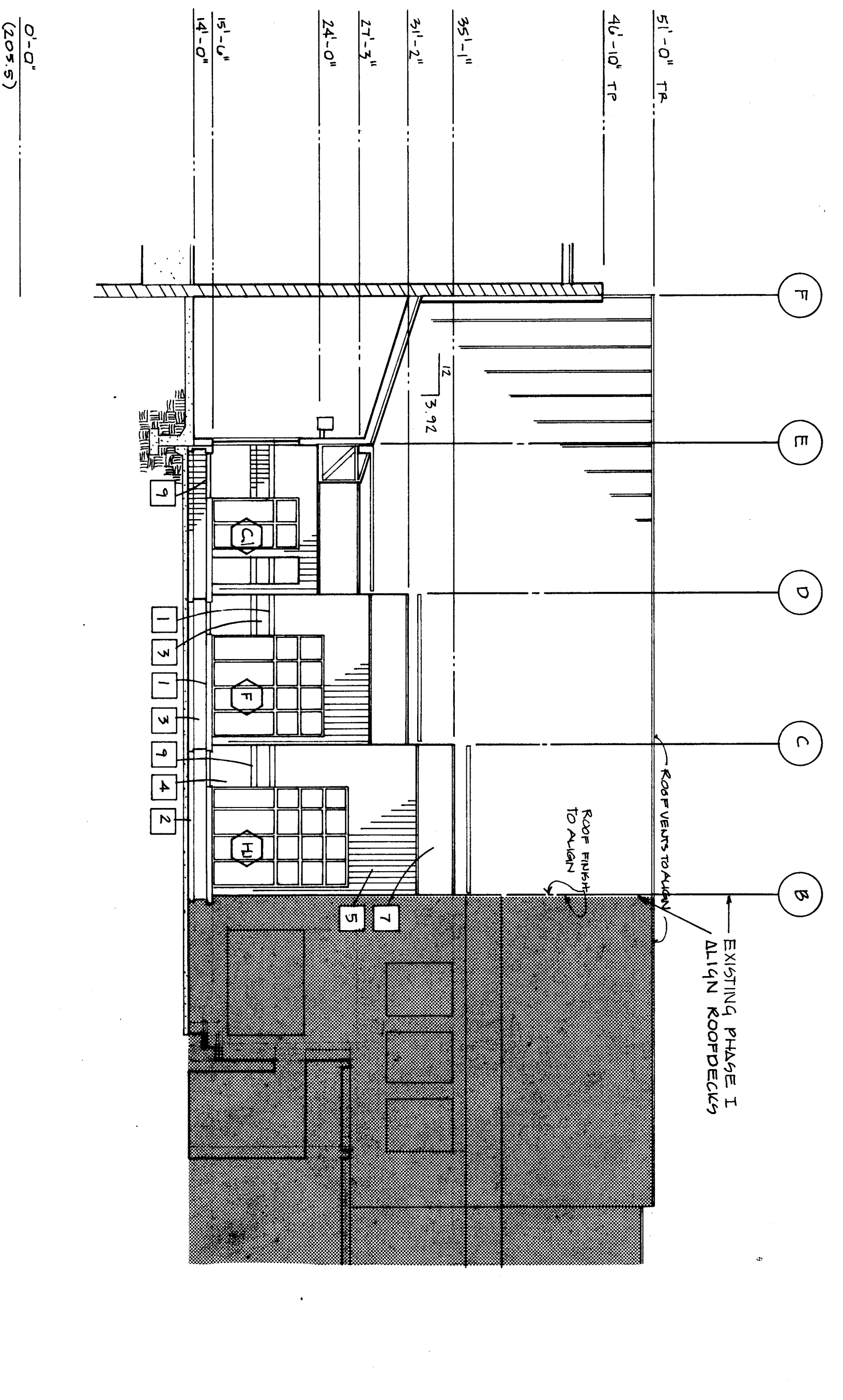

Partial Elevation 5

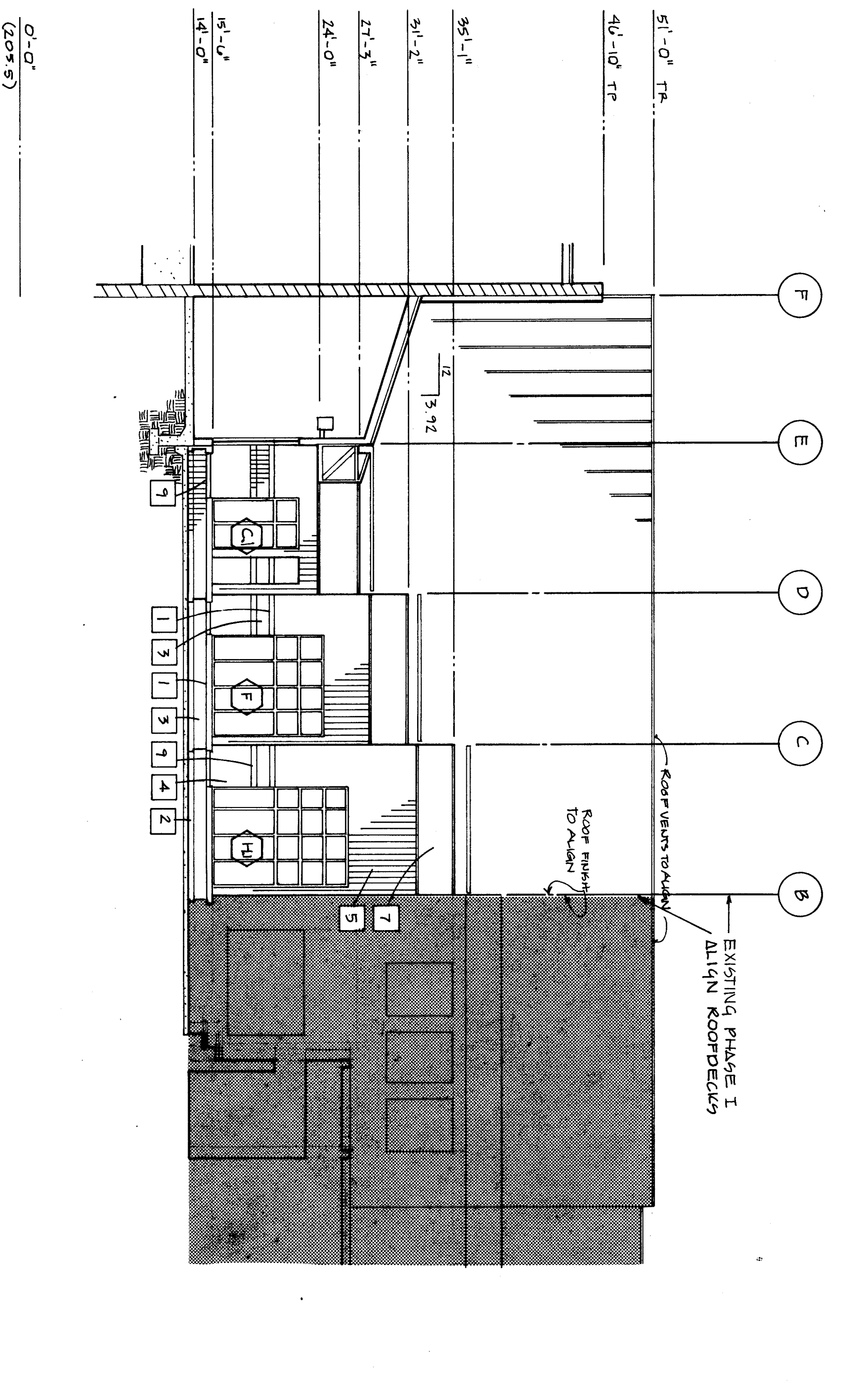

West Elevation (Old Gym)

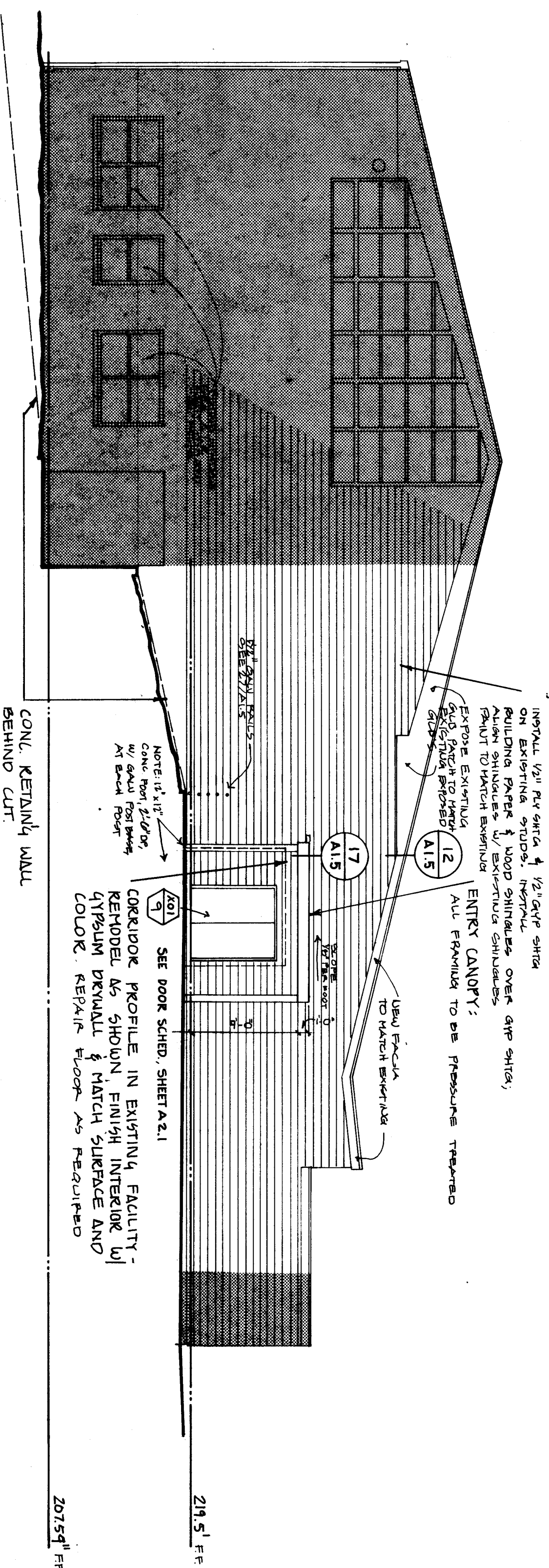

Partial Elevation 9

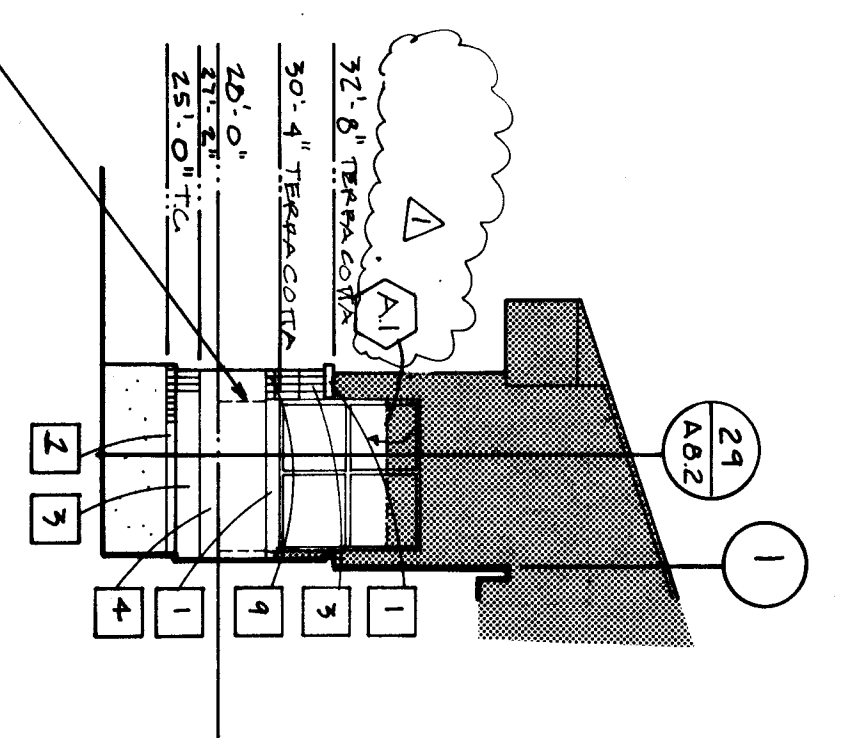

Partial Elevation 8

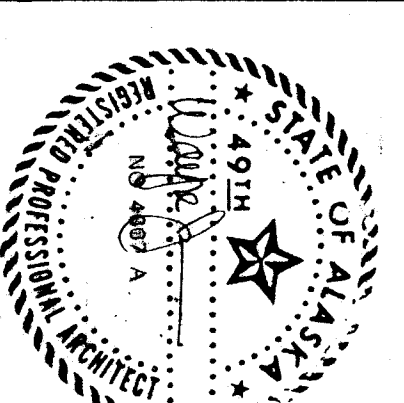
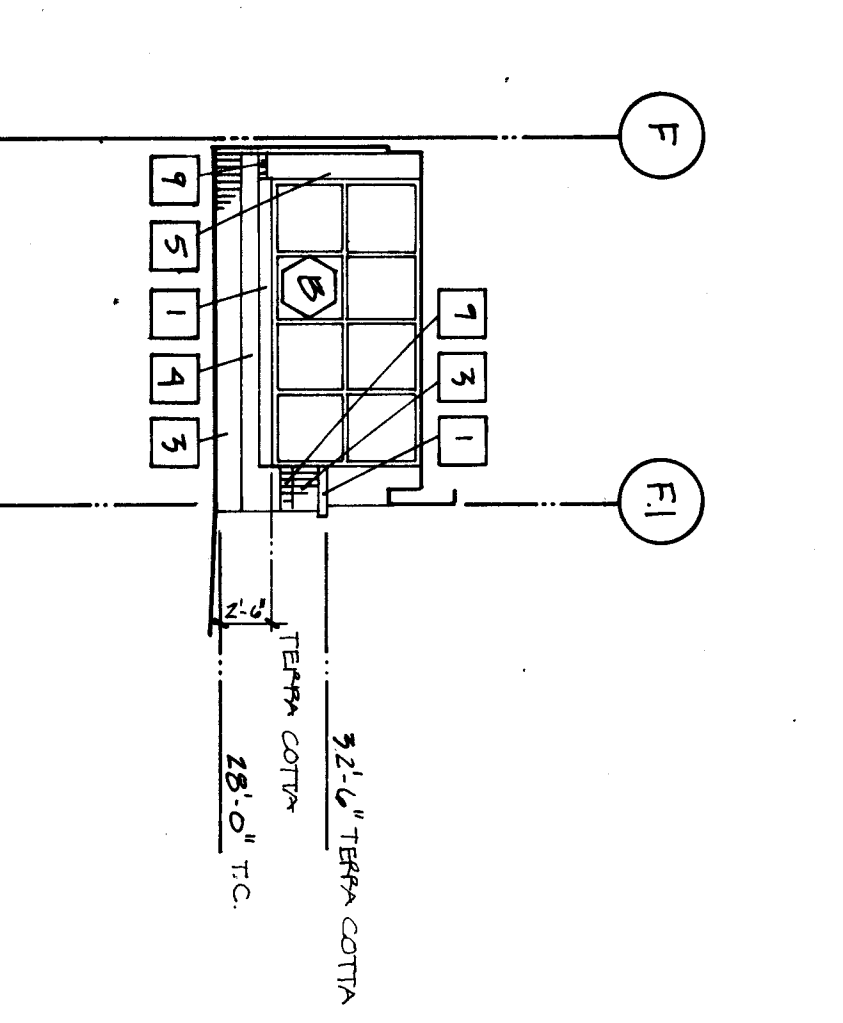

WRANGELL
HIGH SCHOOL PHASE II
Construction Documents

JOB NO.: 368
DRAWN BY:
TITLE:
Ext. Elevations
1/8" = 1'-0"

SHEET NO.:
A3.7

DATE: April 1985

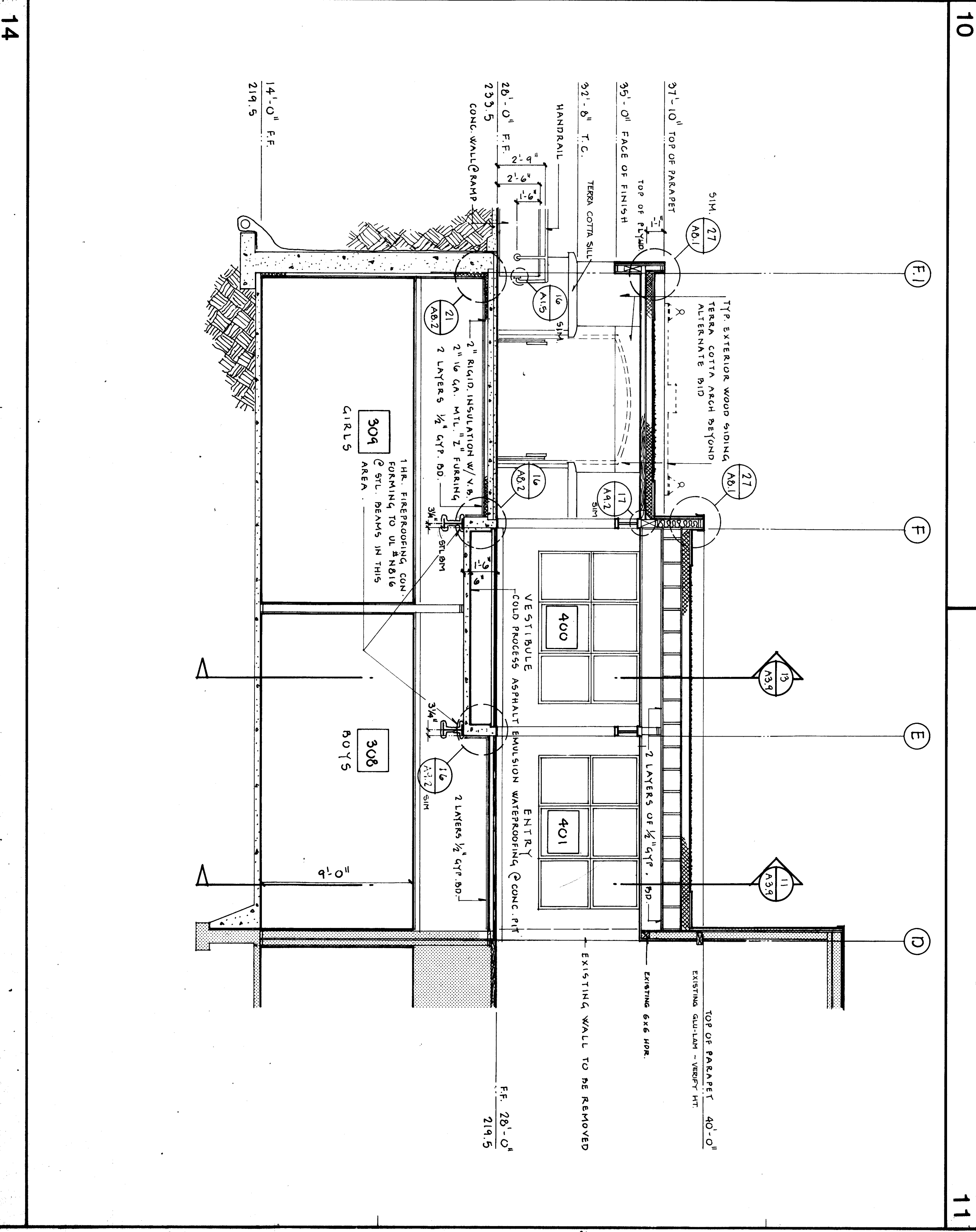
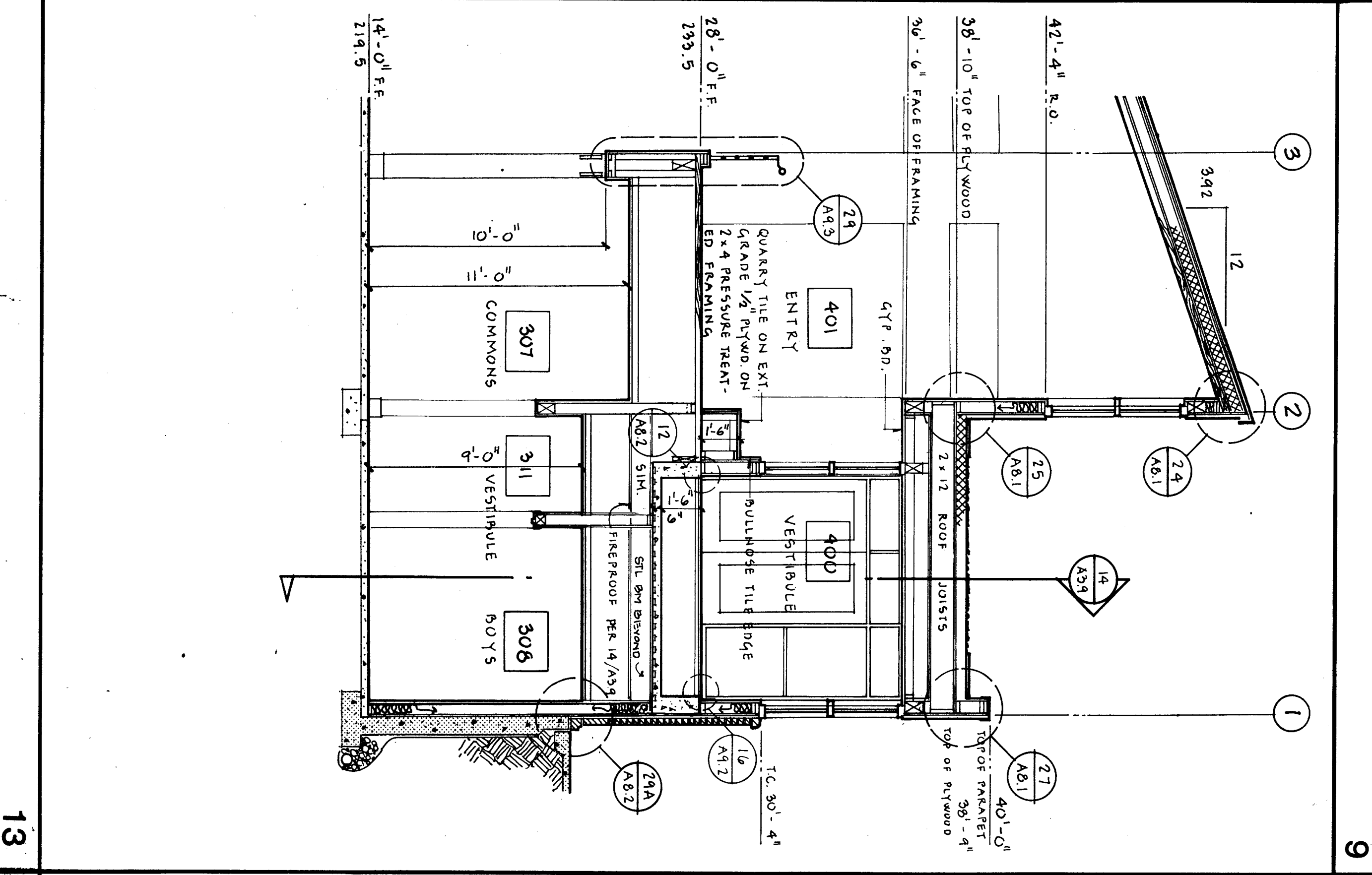
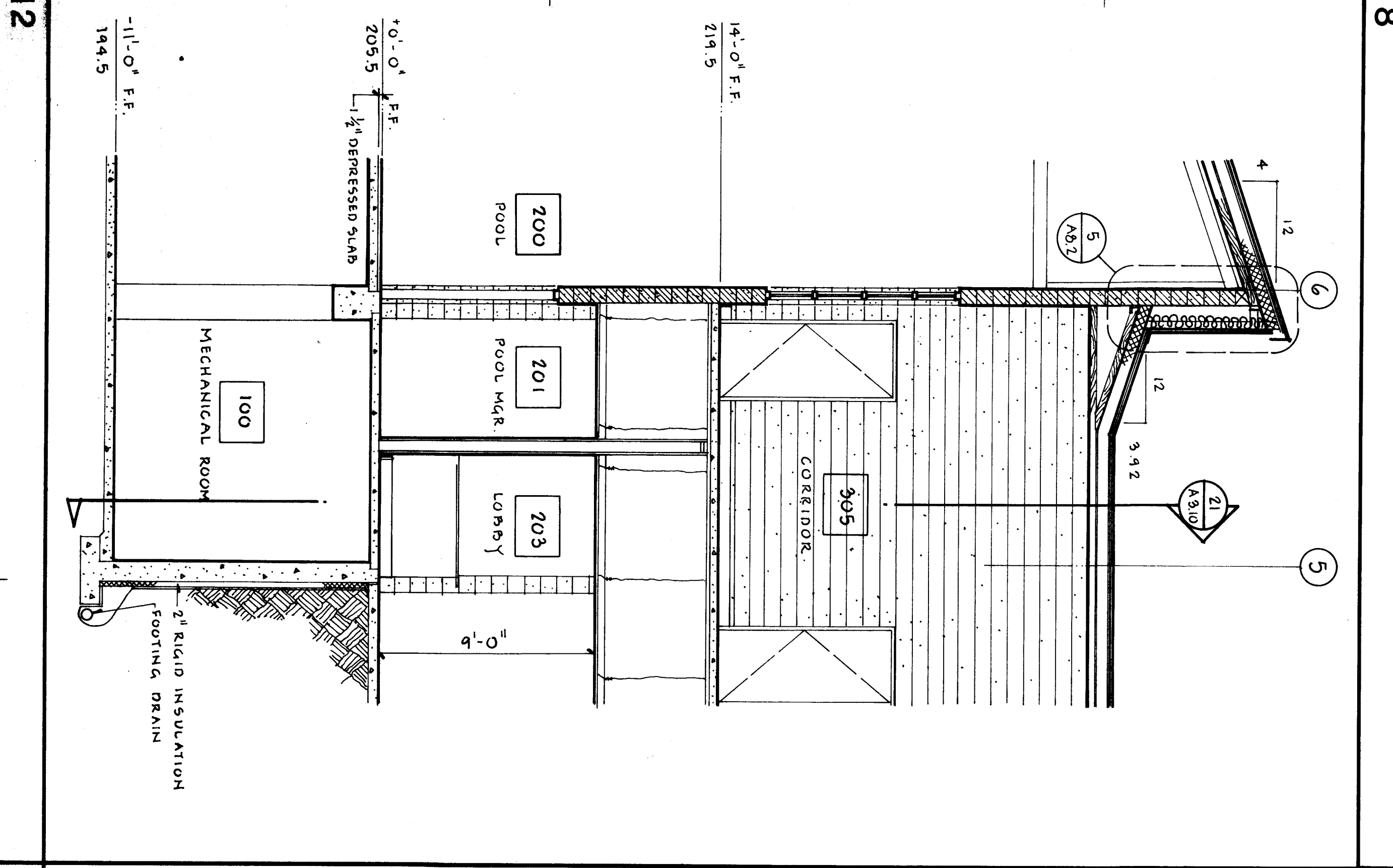
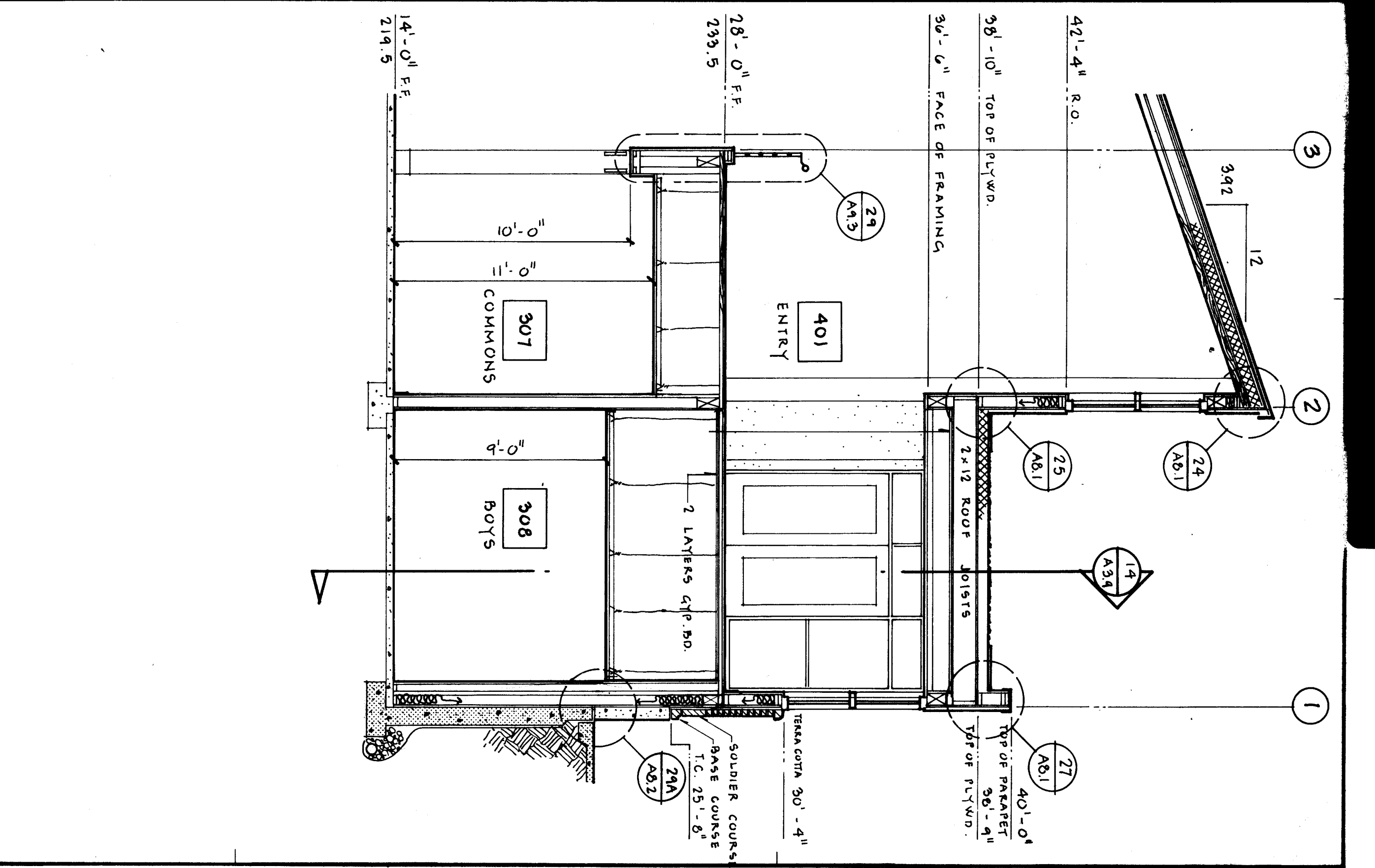
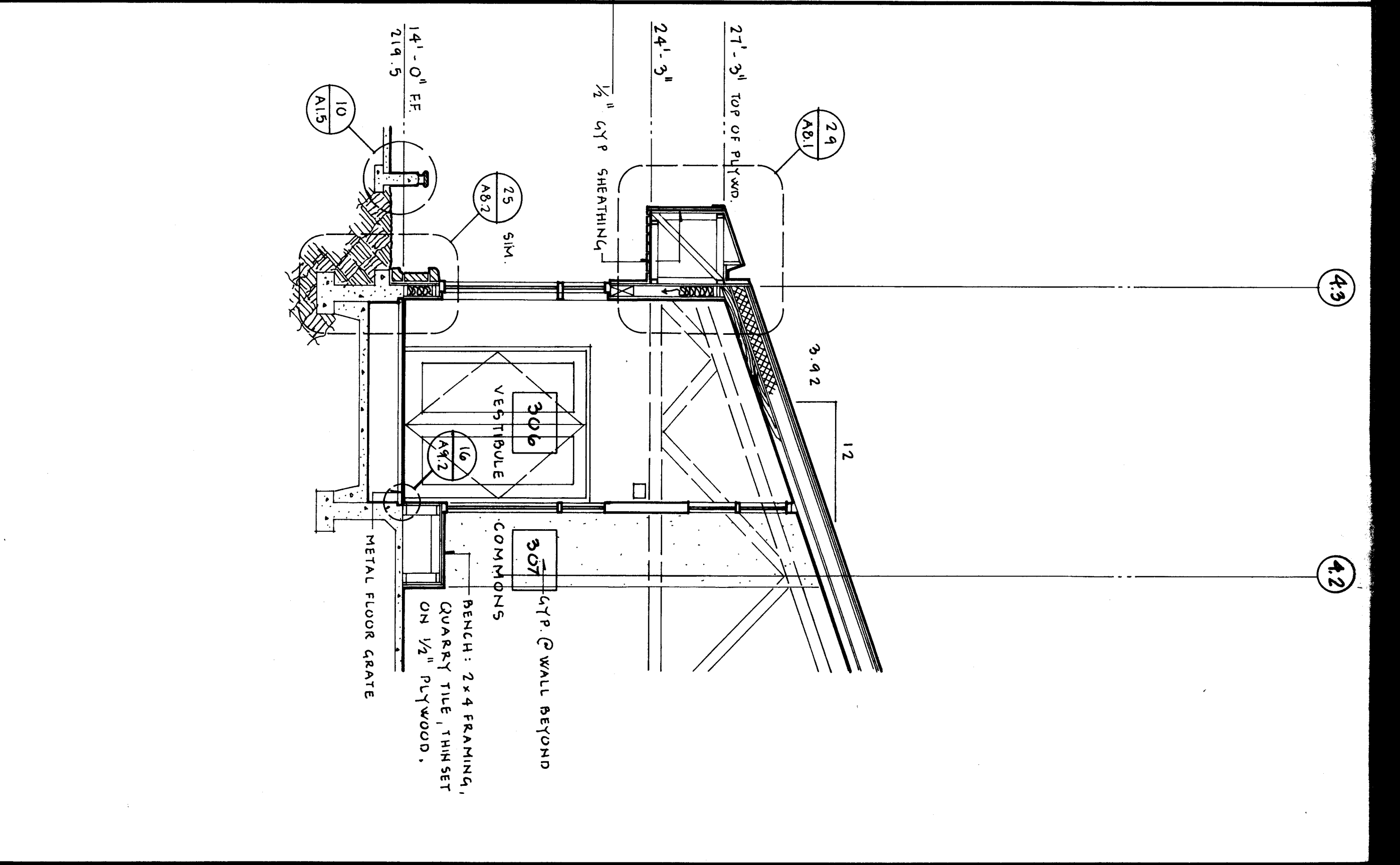
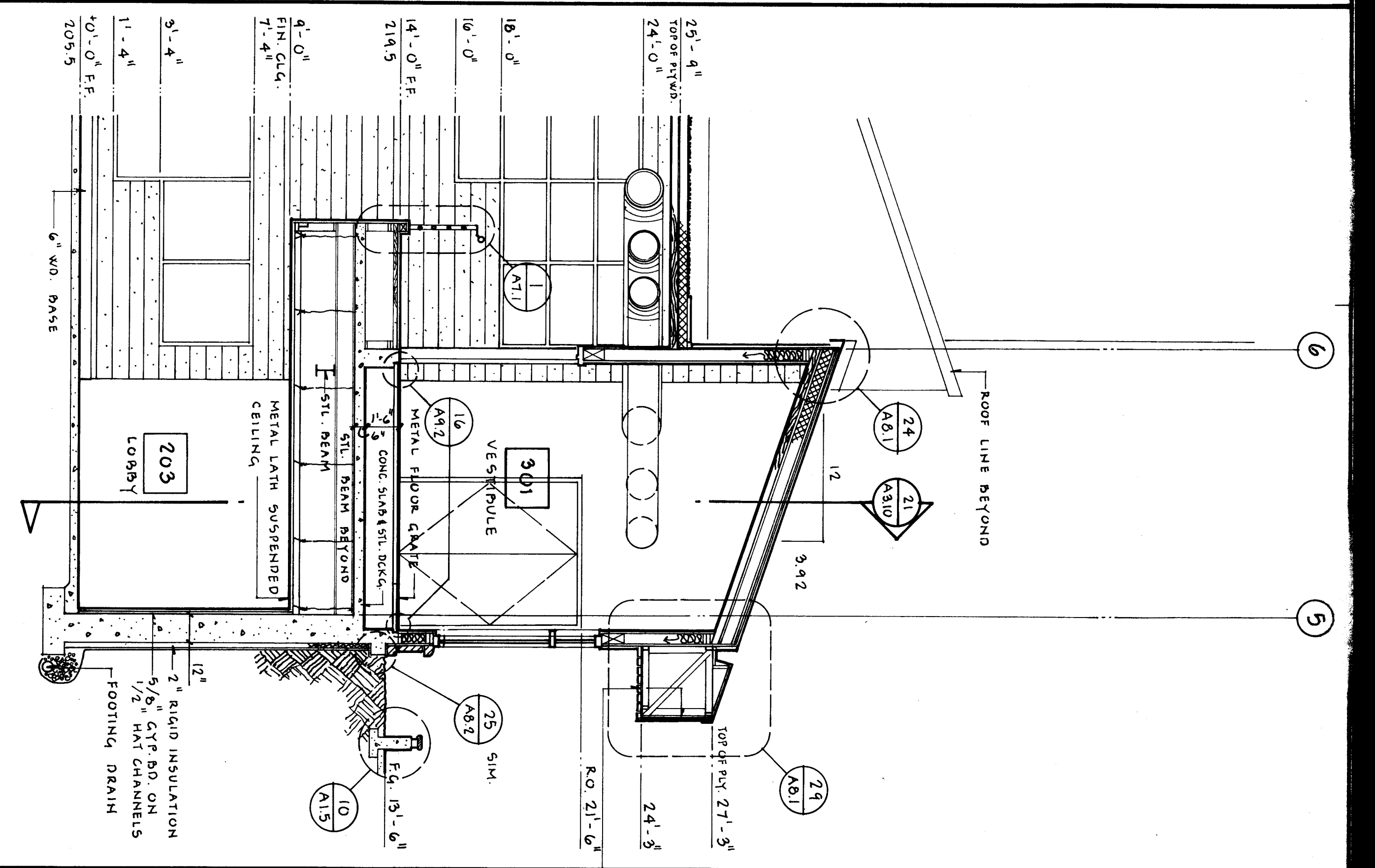
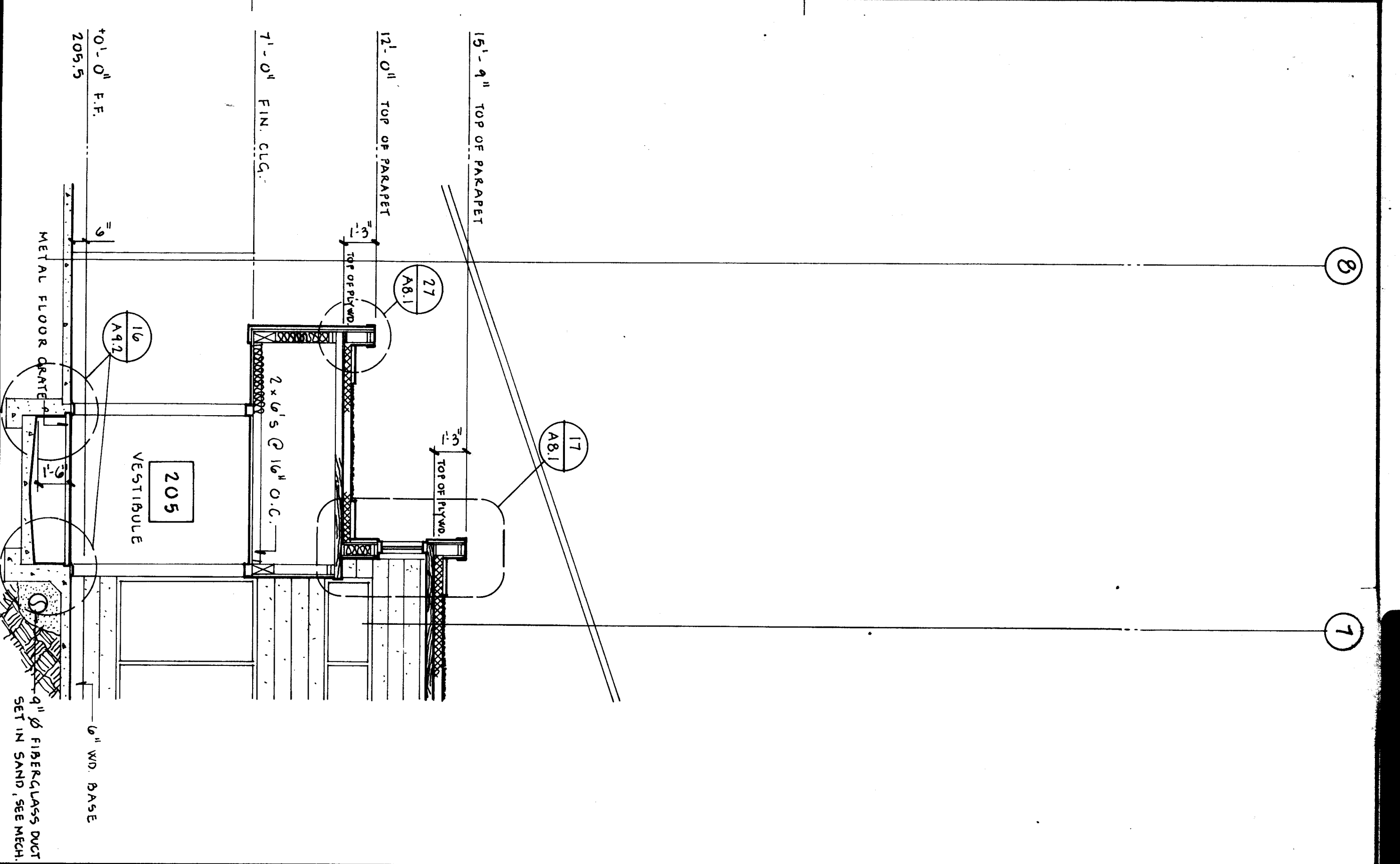

SHARED AREAS INDICATE
 EXISTING CONDITIONS

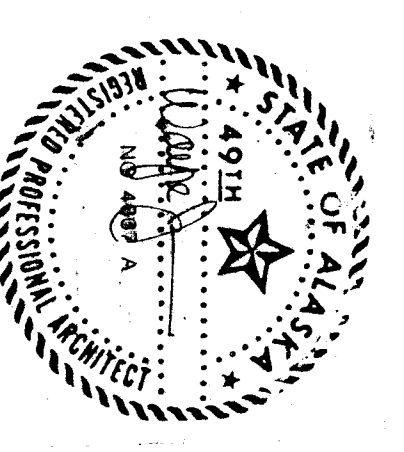

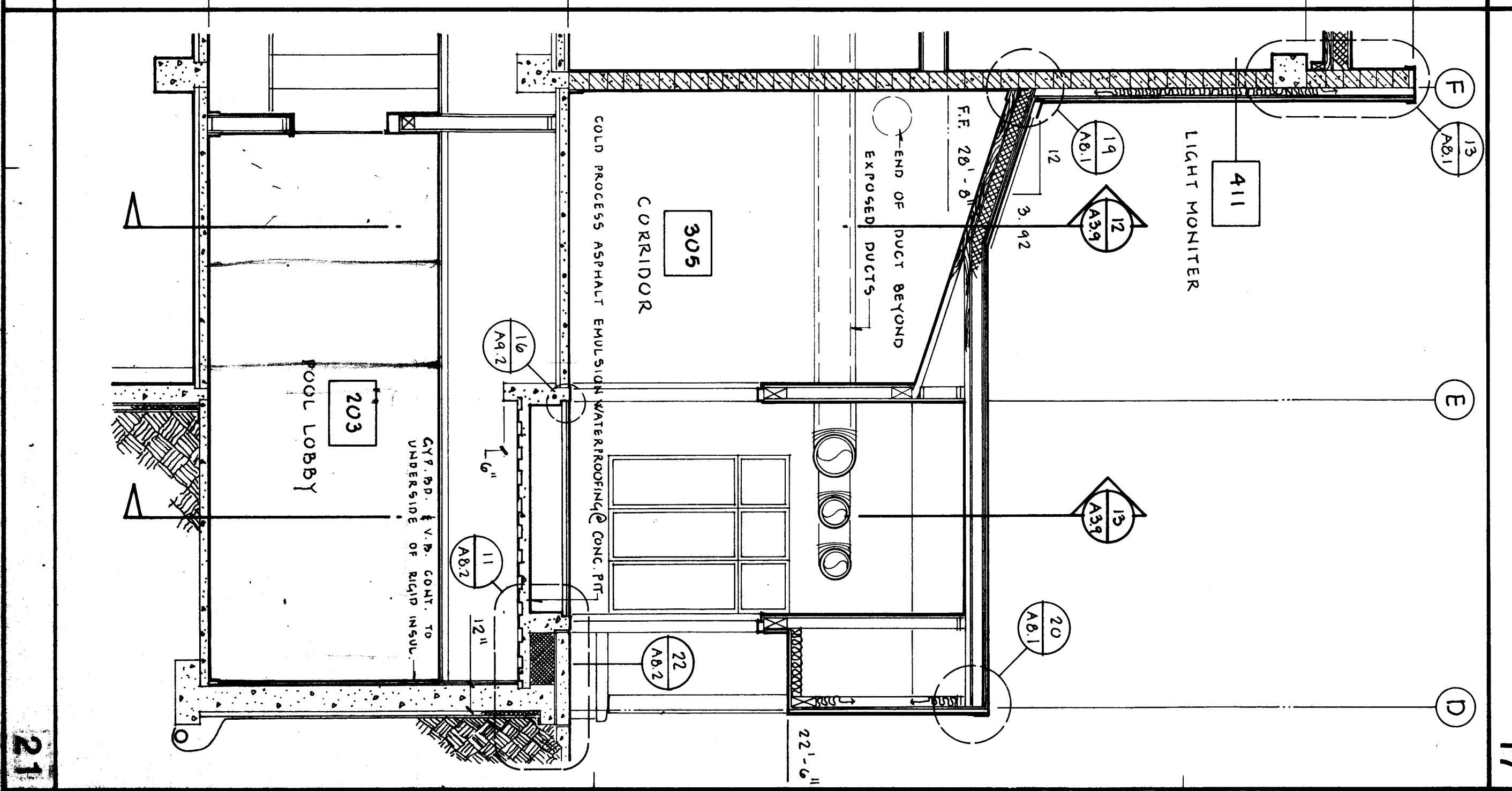
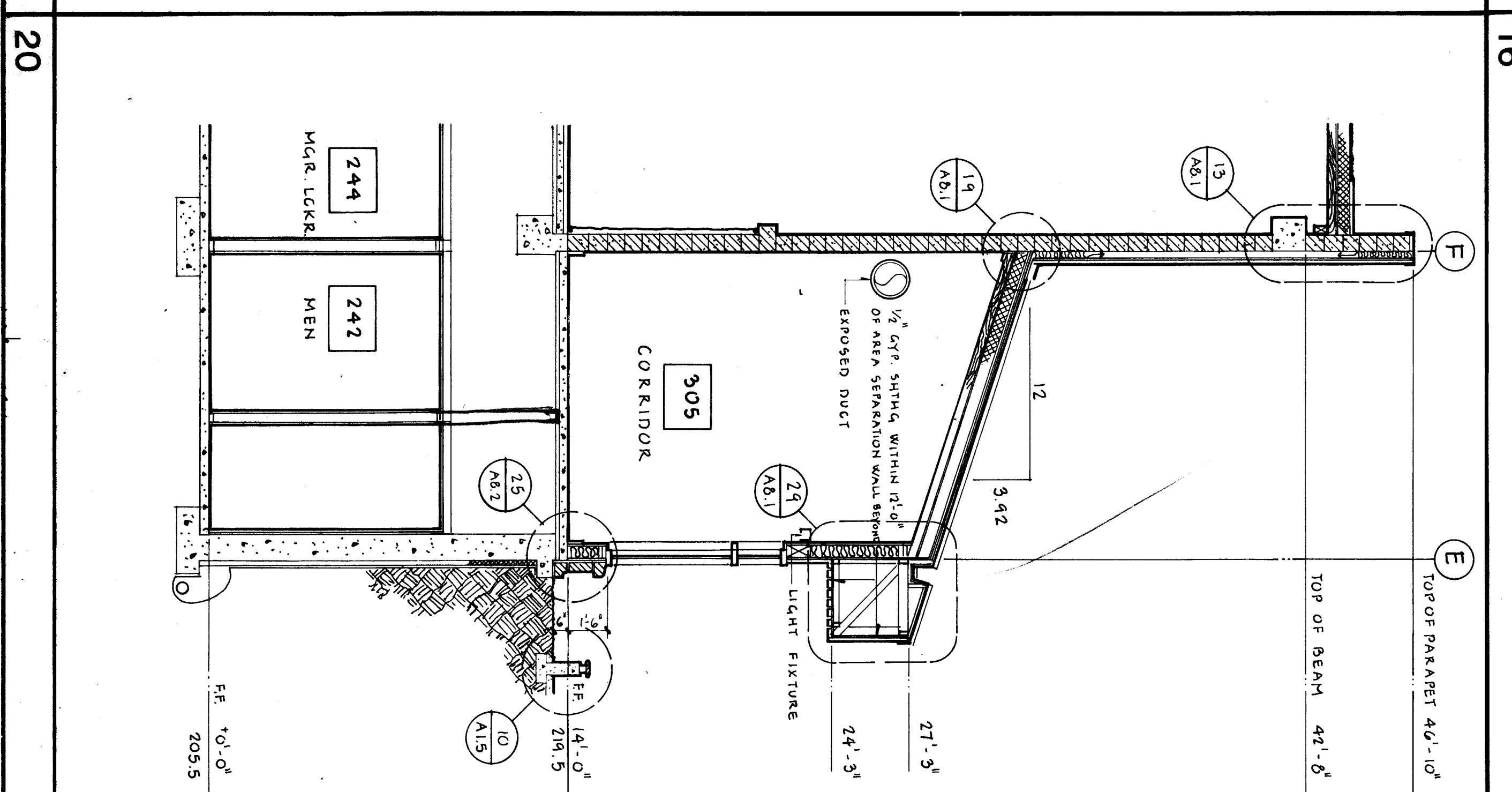
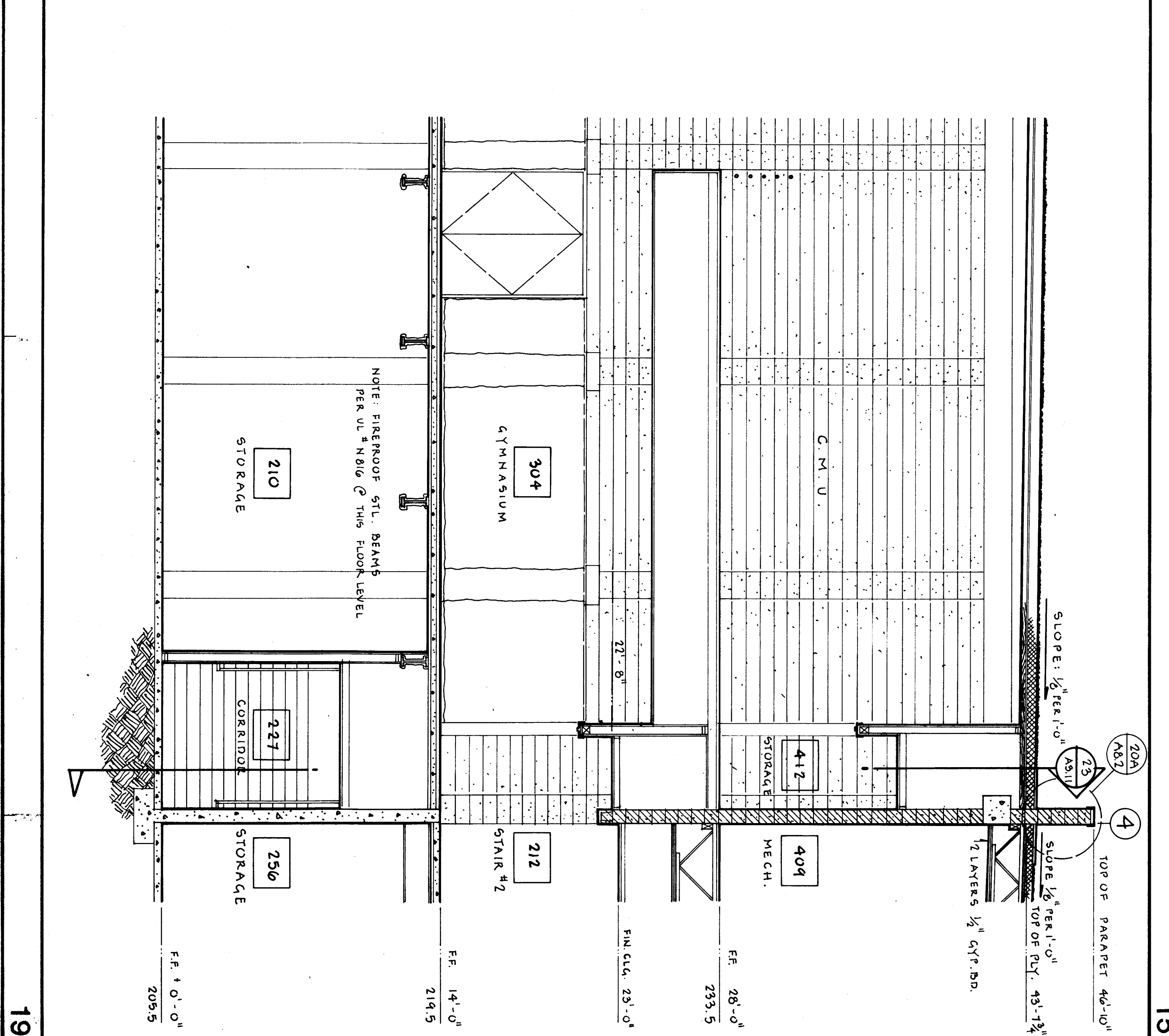
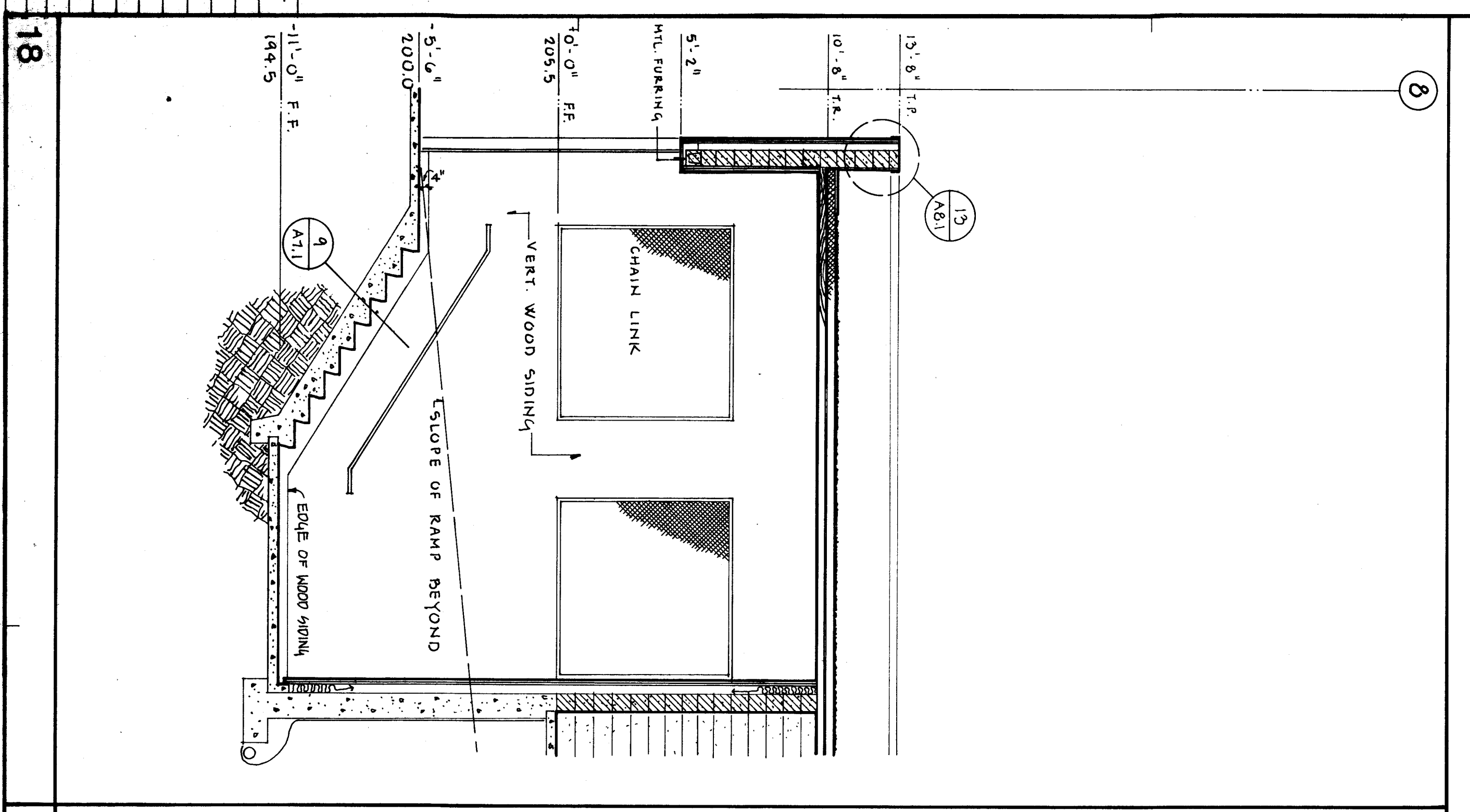
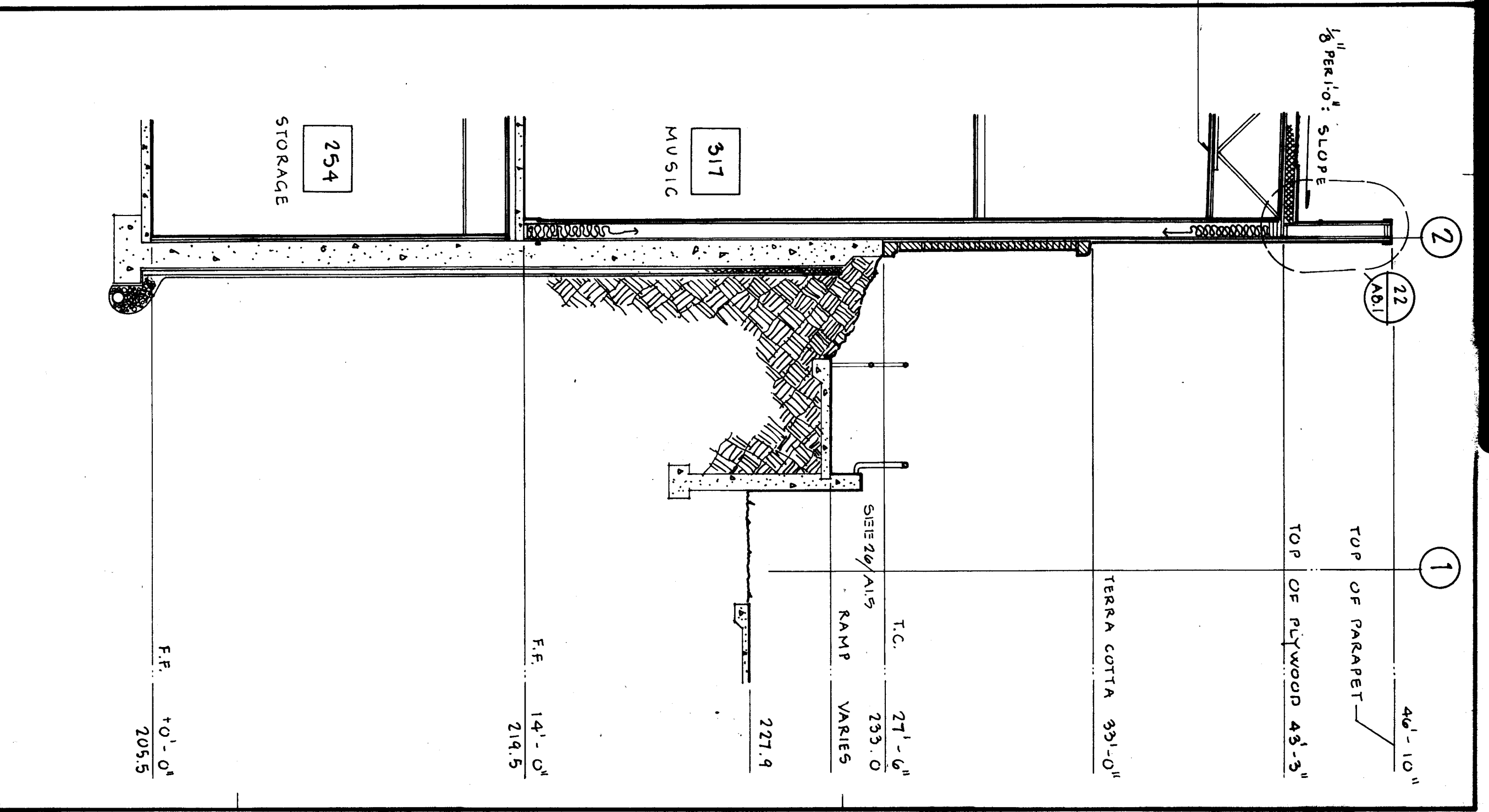
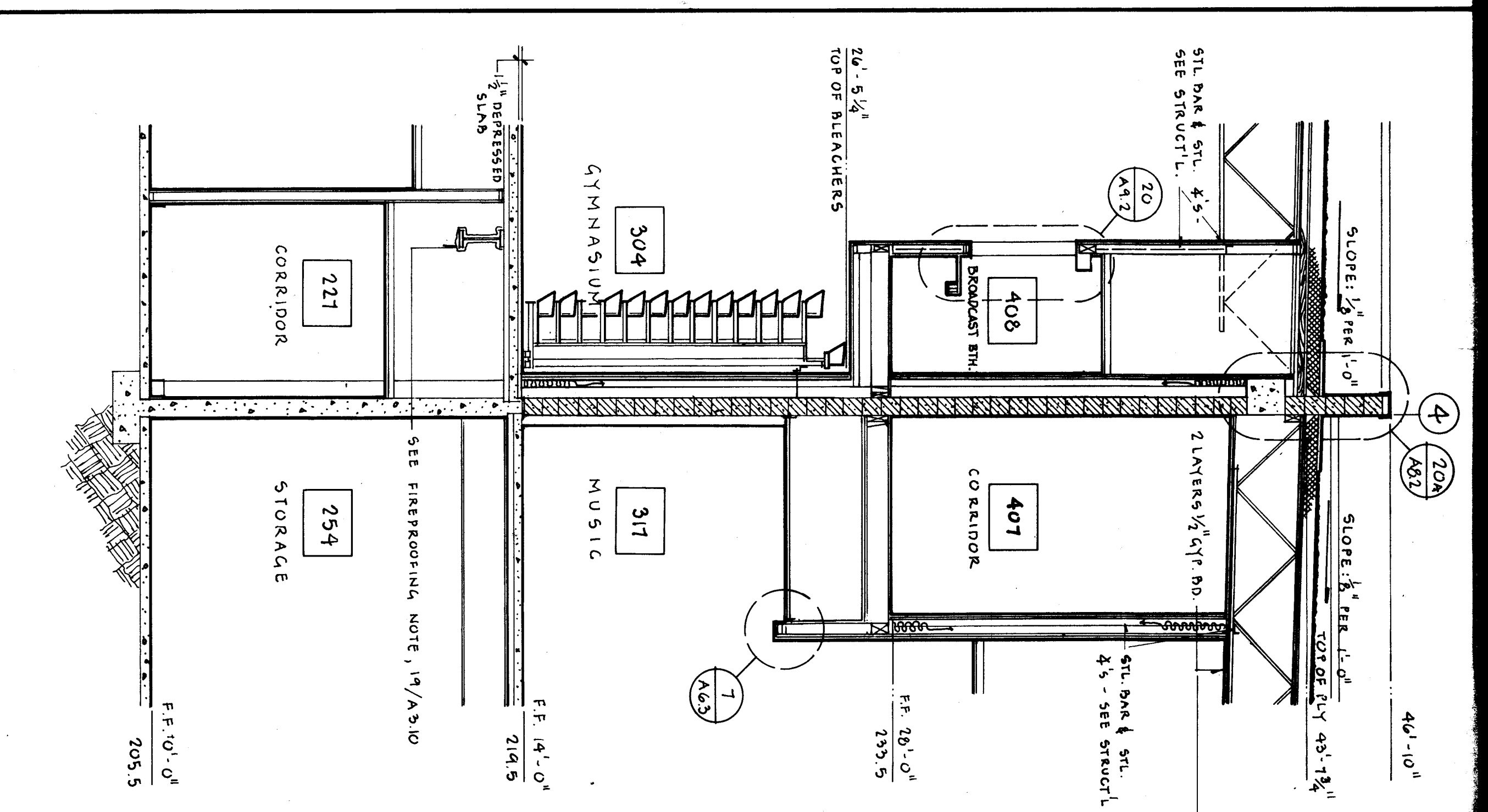
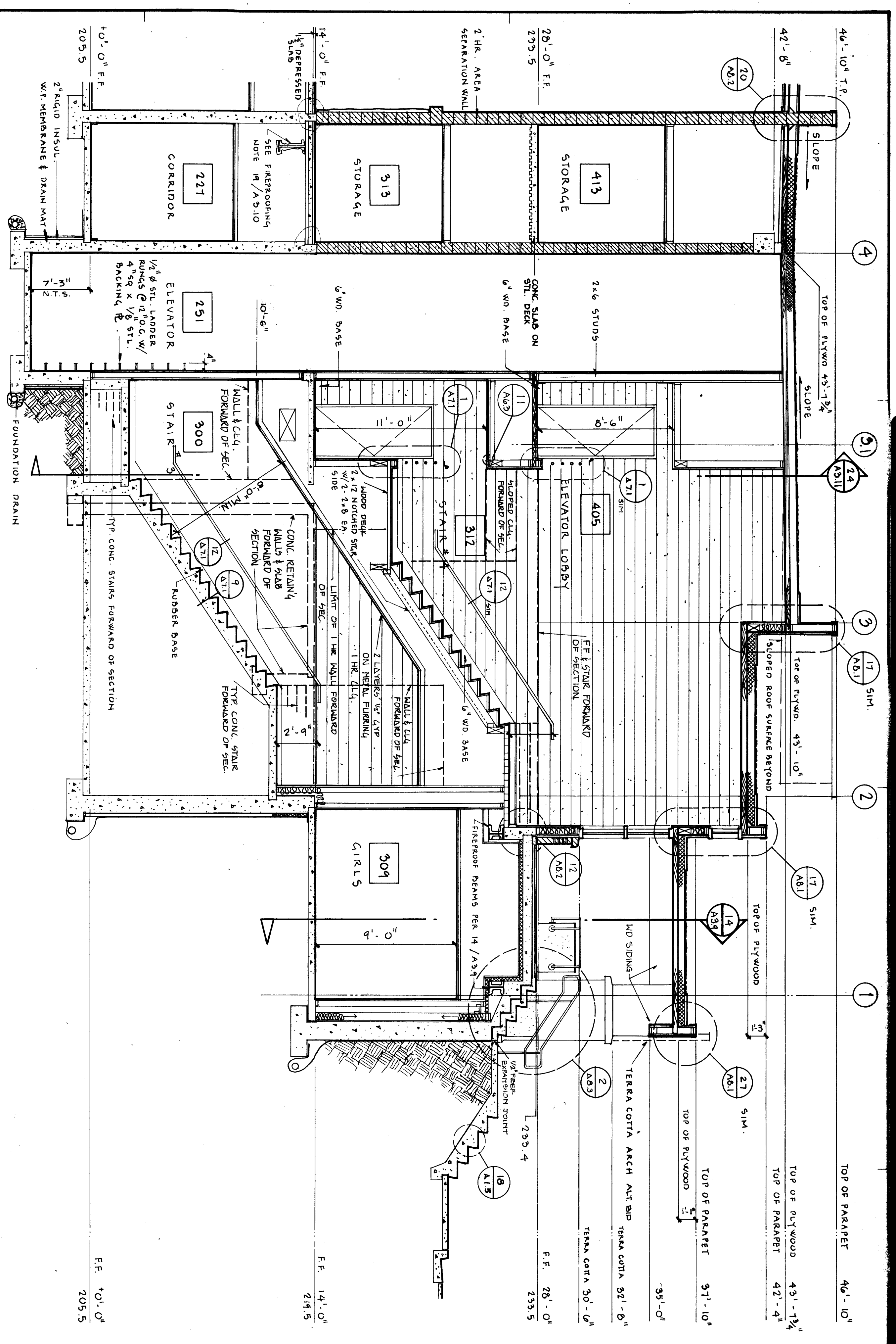

**ackley
jensen
architects inc**
P.O. Box 370, Juneau, Alaska, 99801



**WRANGELL
HIGH SCHOOL PHASE II
Construction Documents**
JOB NO.: 368
DRAWN BY: [Name]
TITLE:
Wall Sections
1/4" = 1'-0"
SHEET NO. 1
A3.10
DATE: April 1985

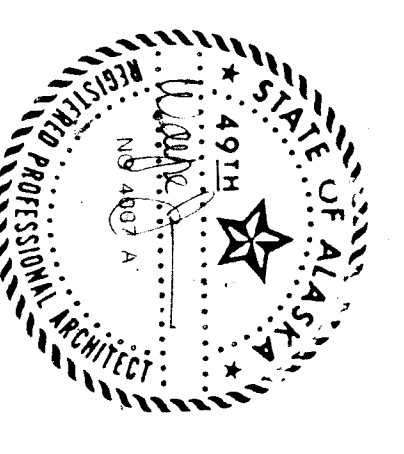
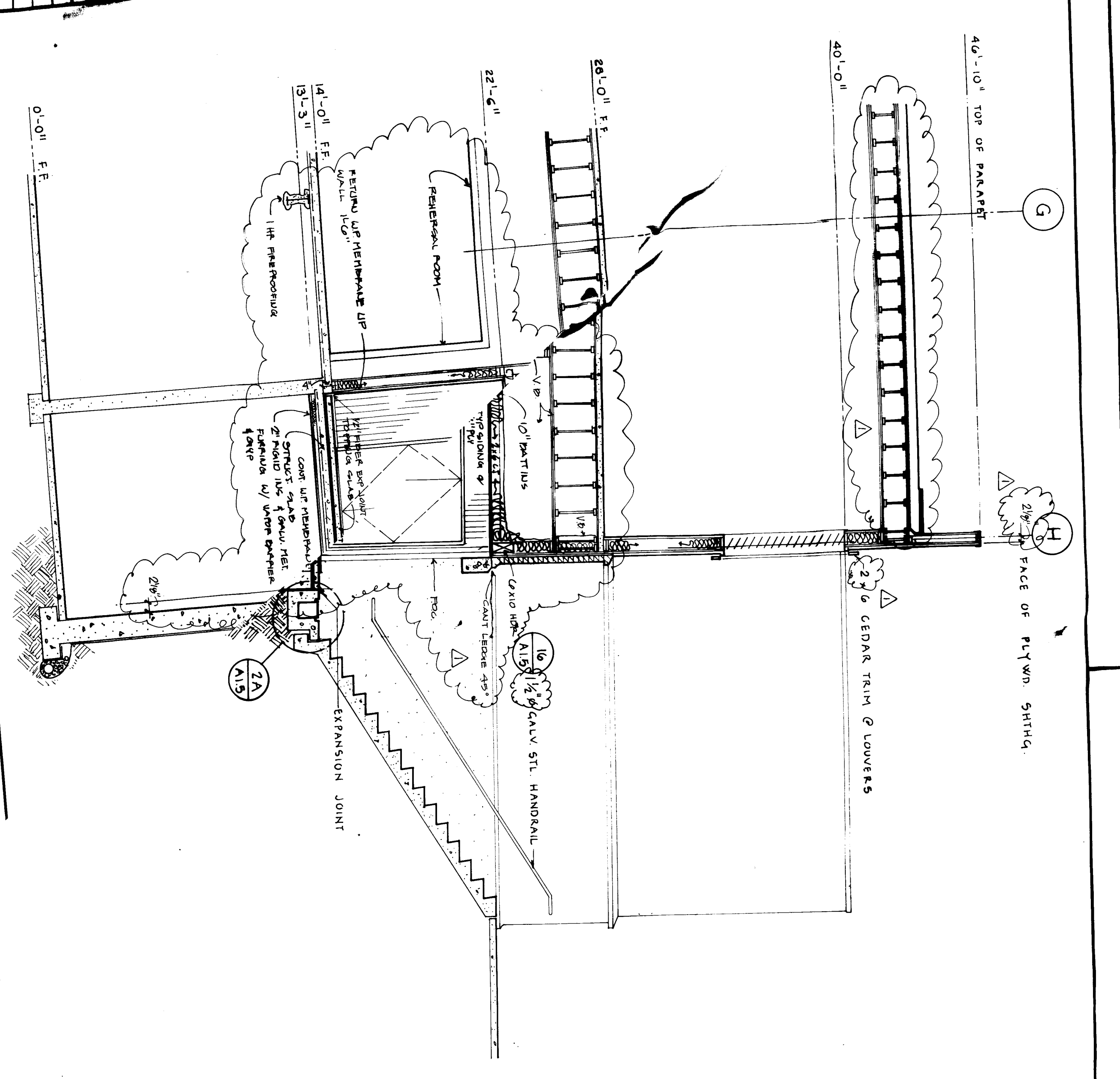
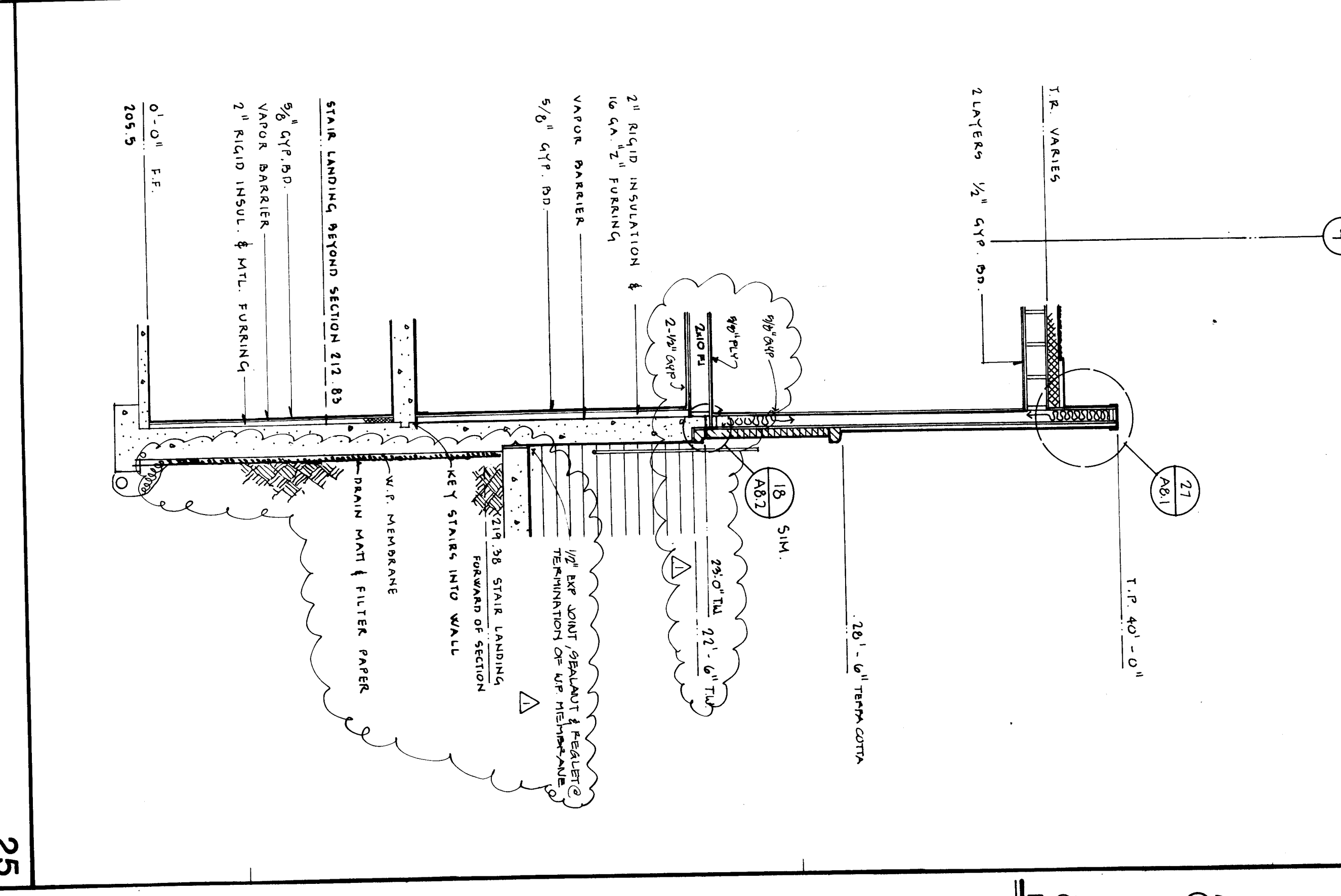
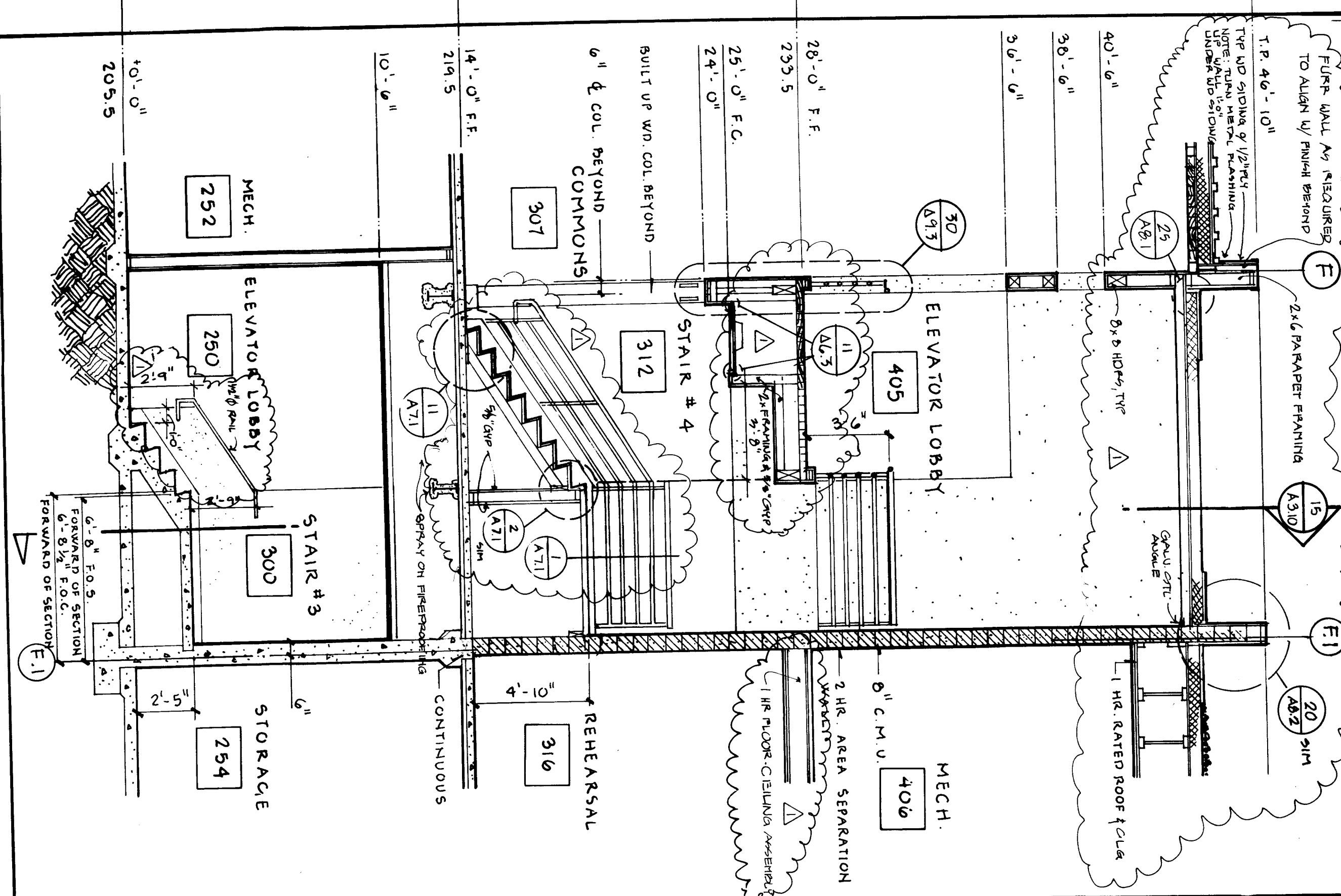
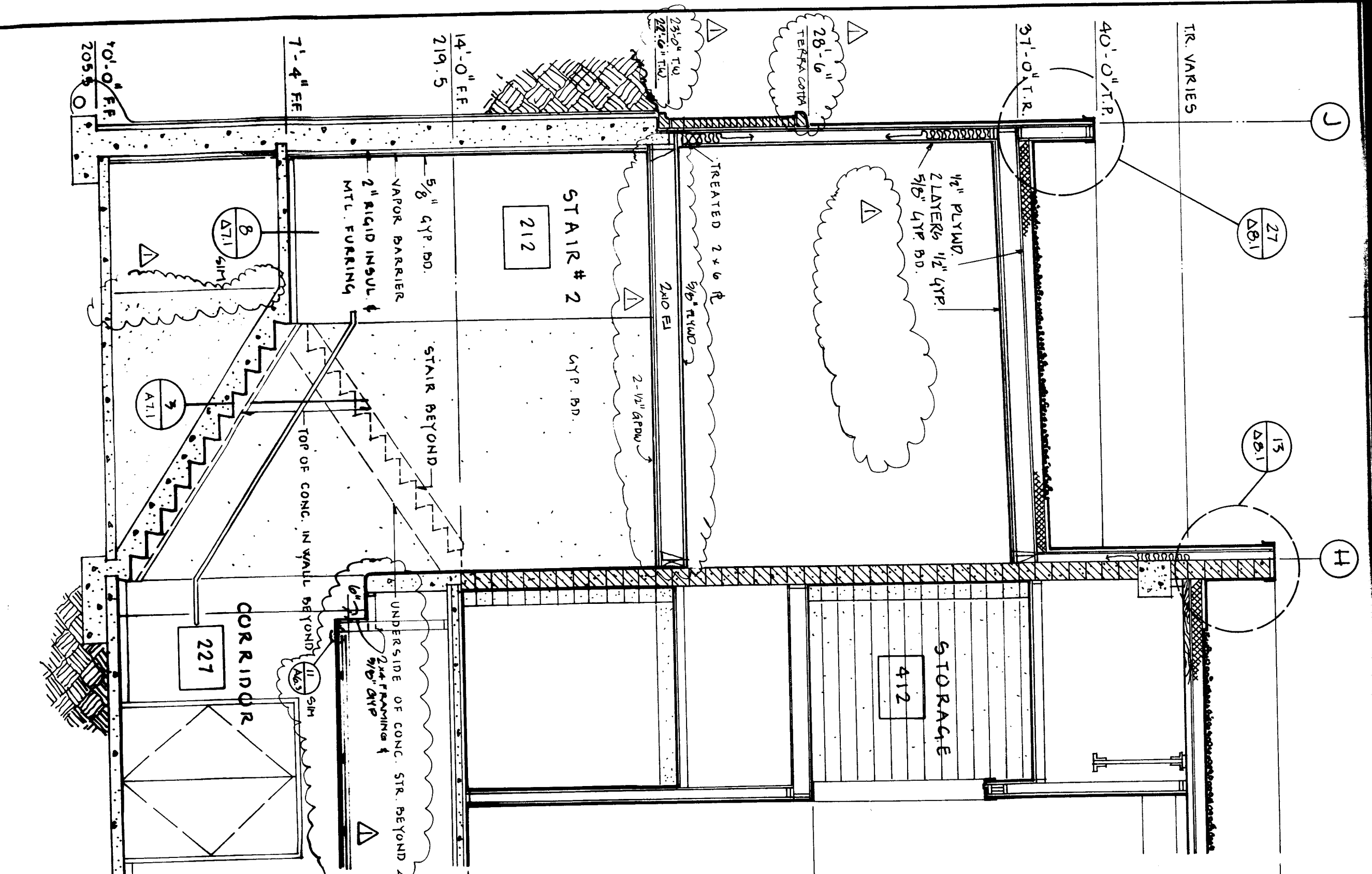
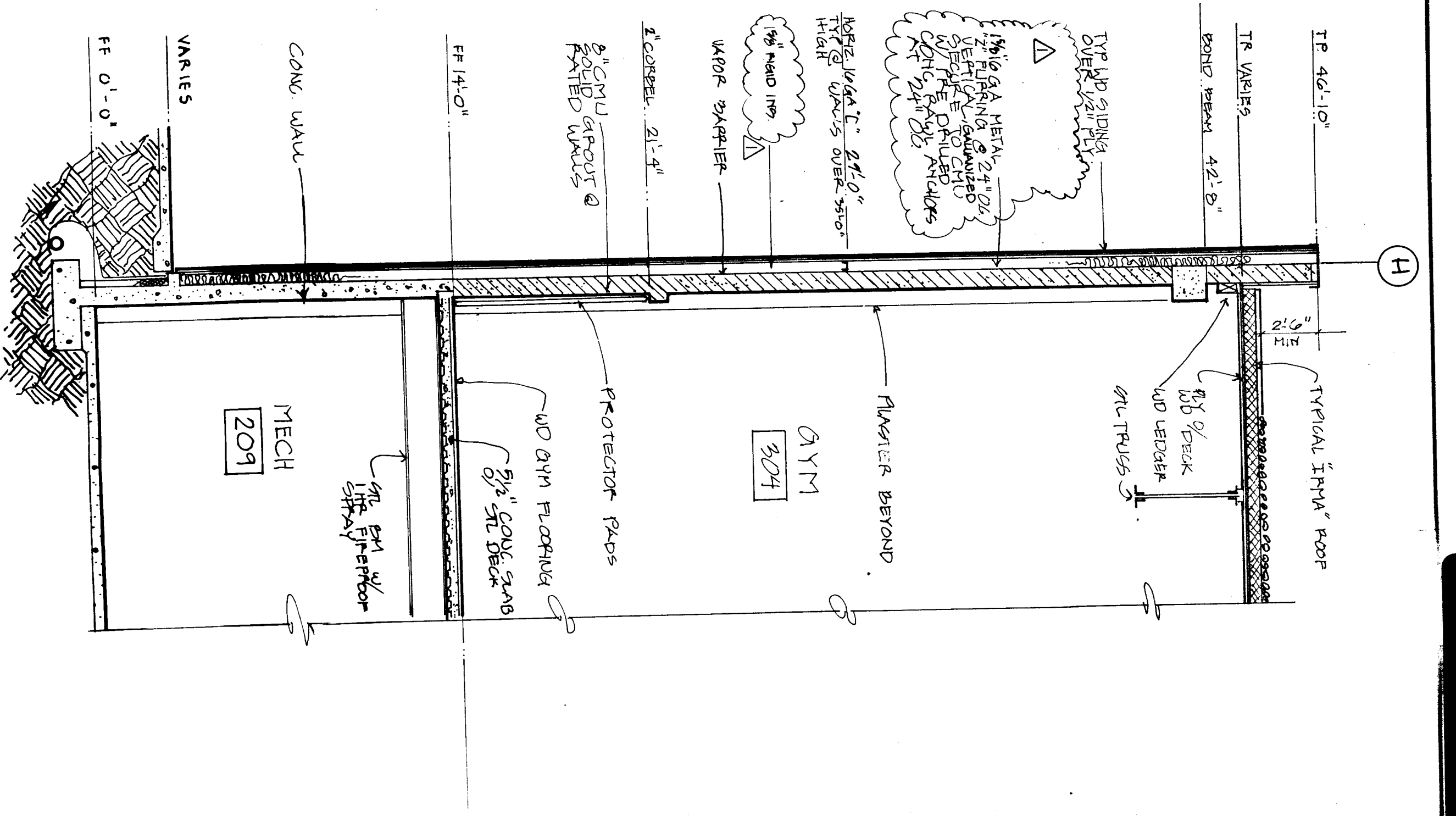

WRANGELL
HIGH SCHOOL PHASE II
Construction Documents

JOB NO.: 368
DRAWN BY:
TITLE:
Wall Sections
1/4"=1'-0"

SHEET NO.:
A3.11

DATE: April 1985

Jackley
Jensen
architects inc.
P.O. Box 310, Juneau, Alaska, 99802

TOILET ROOM ACCESSORIES

- Toilet accessories model number schedule: (boortek unless noted)
1. Paper Toilet Dispenser: B-279, Surface
 2. Waste Receptacle: B-279, Surface
 3. Sanitary Napkin Dispenser: B-282 x 104, Surface
 4. Toilet Issue Dispenser: B-288, Surface
 5. Soap Dispenser: B-112, Surface
 6. Soap Dispenser: B-112, Surface
 7. Mop and Broom Holder: B-224, Surface
 8. Medicine Cabinet: B-391, Recessed
 9. Stainless Steel Leg Guard
 10. Stainless Steel Leg Guard
 11. 1411 Hydrant
 12. Sanitary Napkin Dispenser: B-270
 13. Sanitary Napkin Dispenser: B-270
 14. Shoe Hook: B-672
 15. Shower: 3" head type w/outhead pipe strand
 16. Handicapped Shower Bench: B-5181
 17. Shower Curtain & Rod: B-6107 & B-204-3 & B-204-1
 18. Hair Dryer: B-230
 19. Hair Dryer: B-230
 20. Hand Held Shower
 21. Shelf: B-675 - 24" length, B-5101
 22. Shelf: B-675 - 24" length, B-5101
 23. Waste Receptacle: B-275, Surface

08(13)

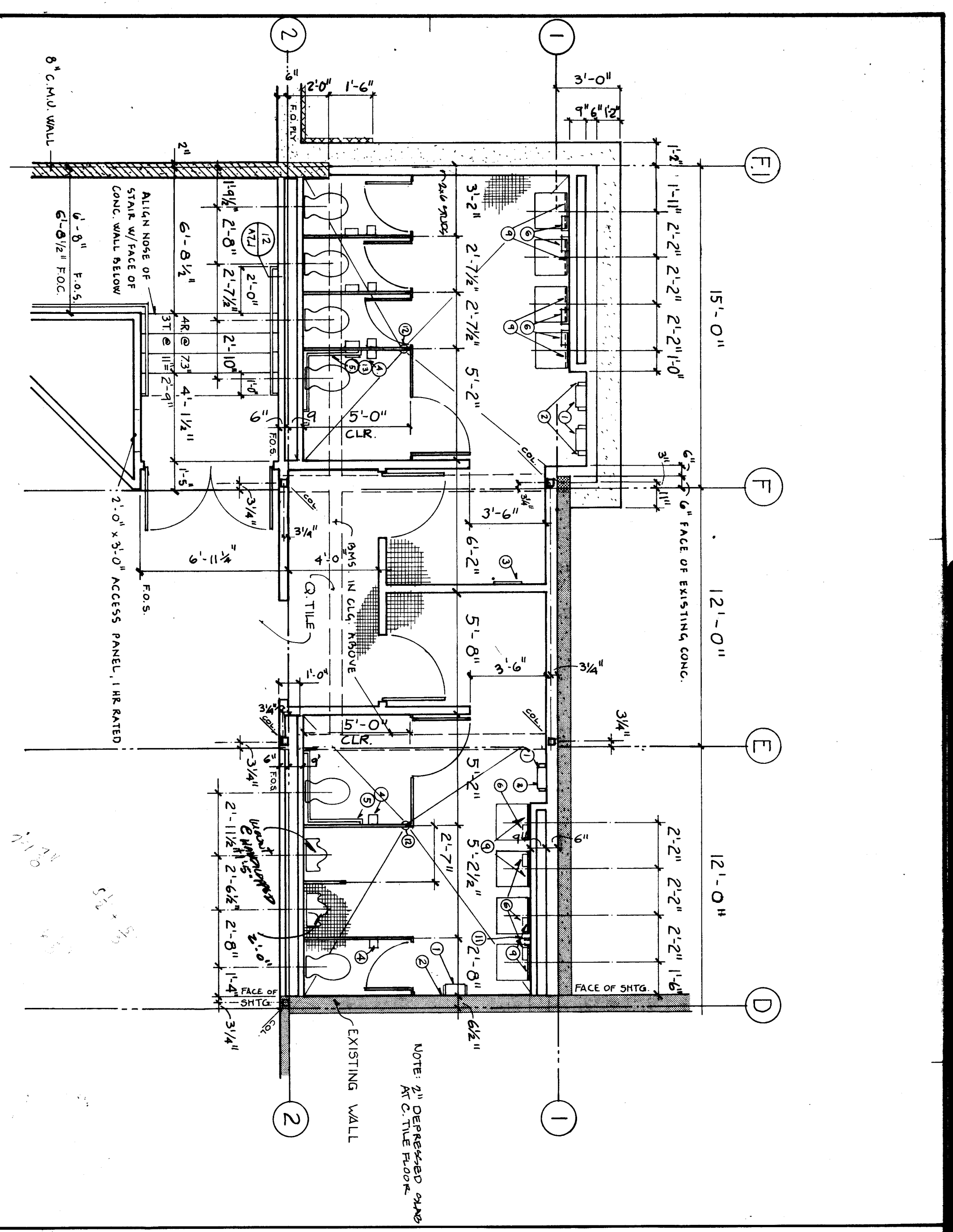

1 308 Boy's and 309 Girl's Restrooms

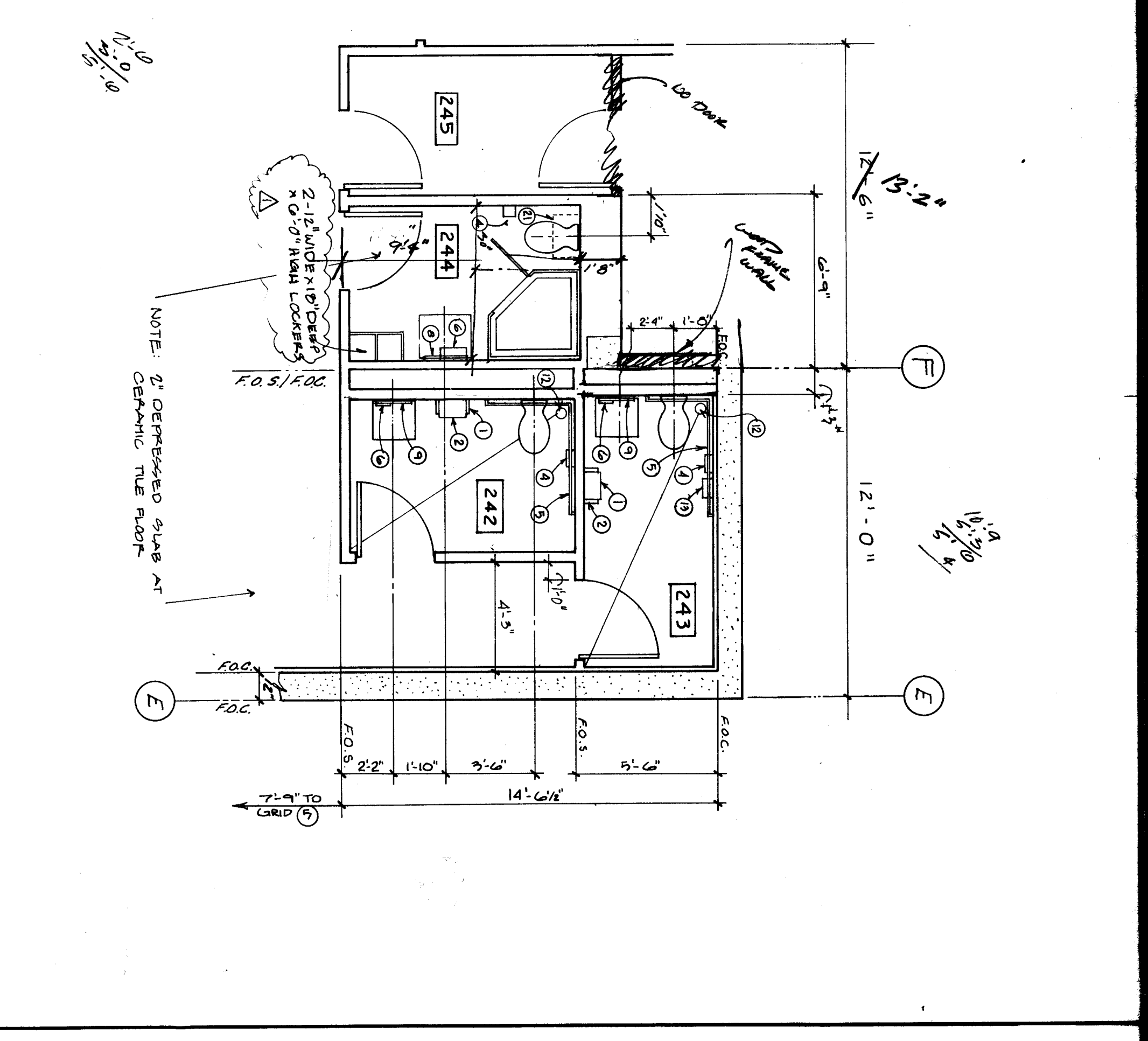

4 242, 243, 244 Restrooms

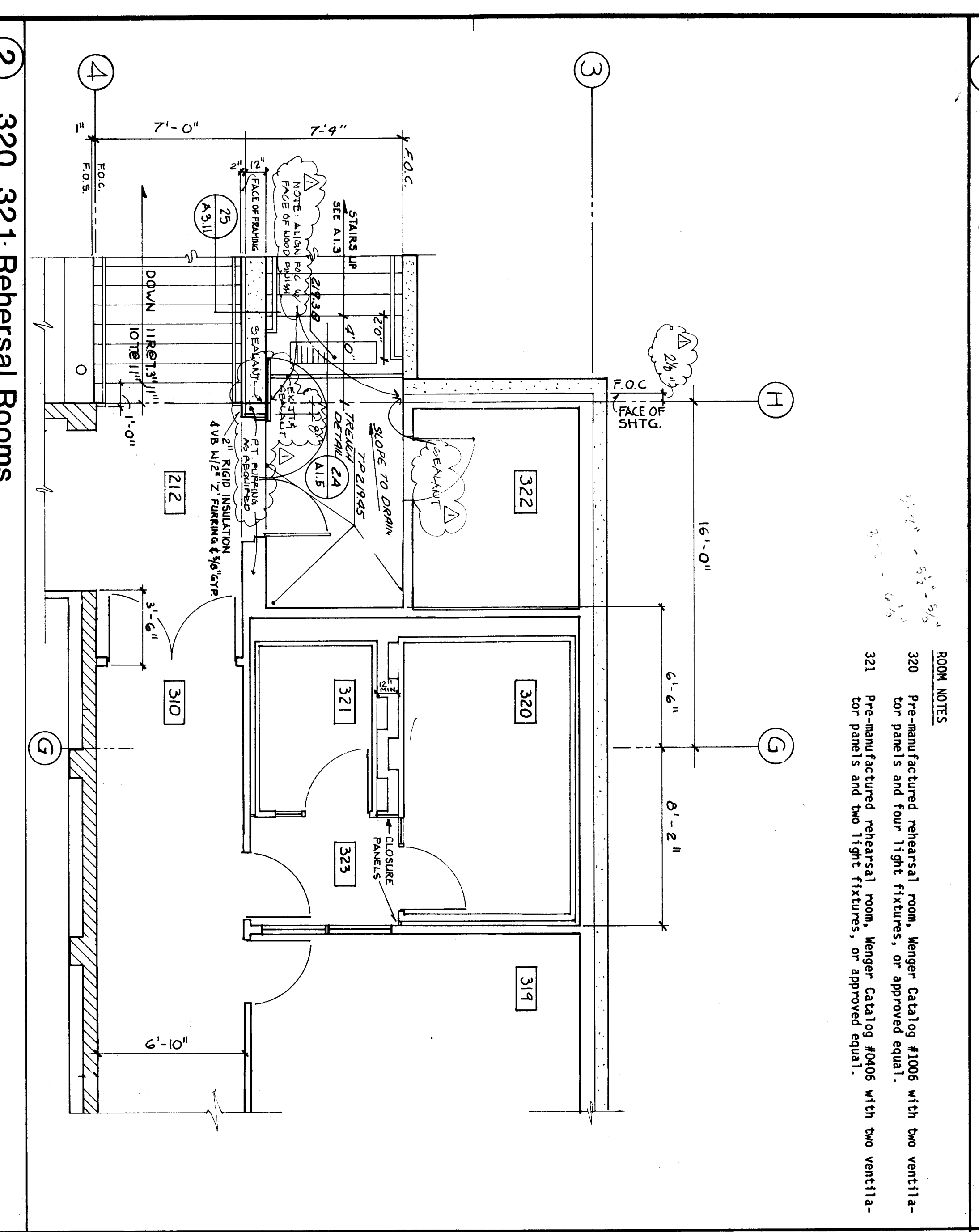

2 320, 321 Rehearsal Rooms

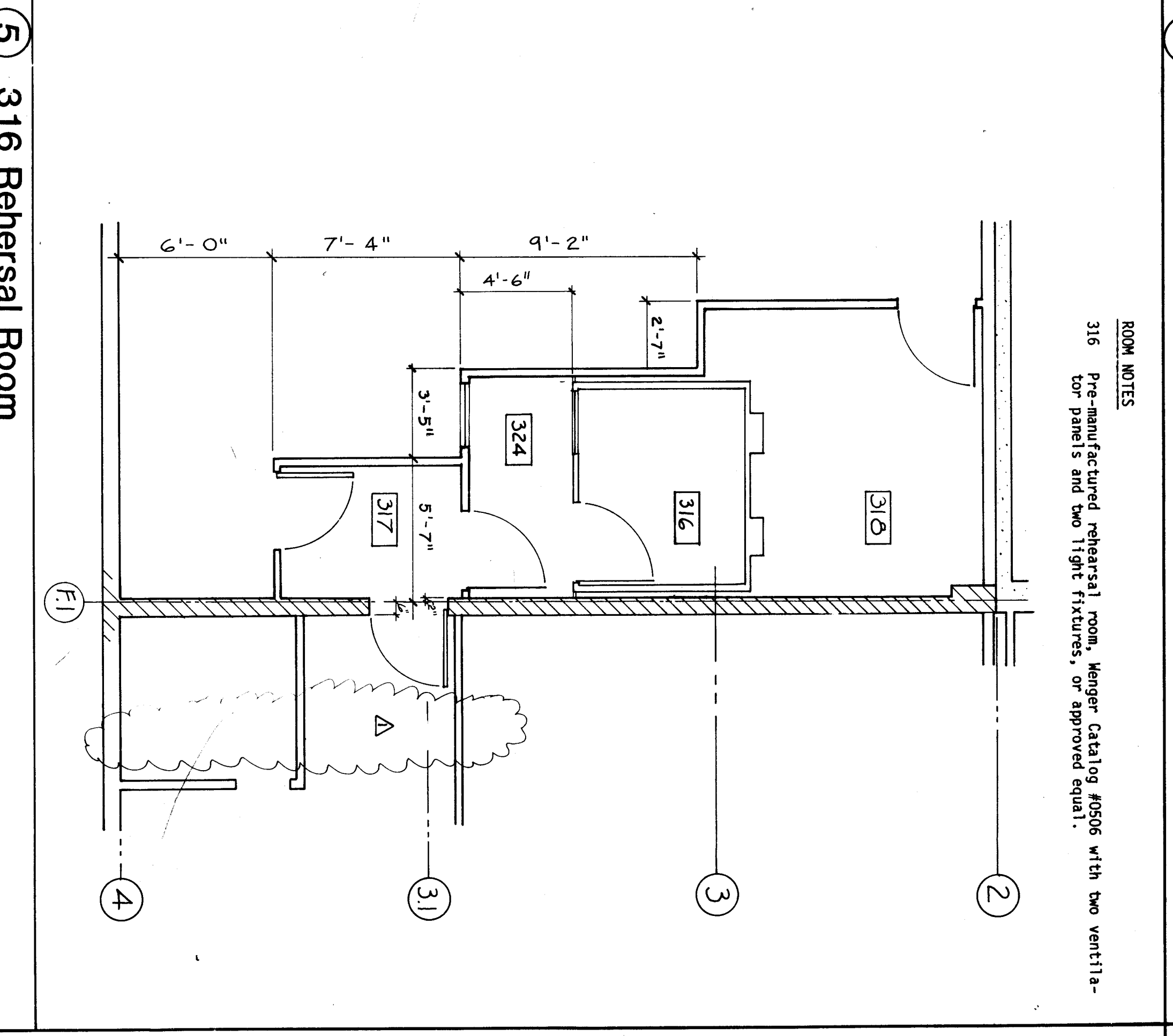

5 316 Rehearsal Room

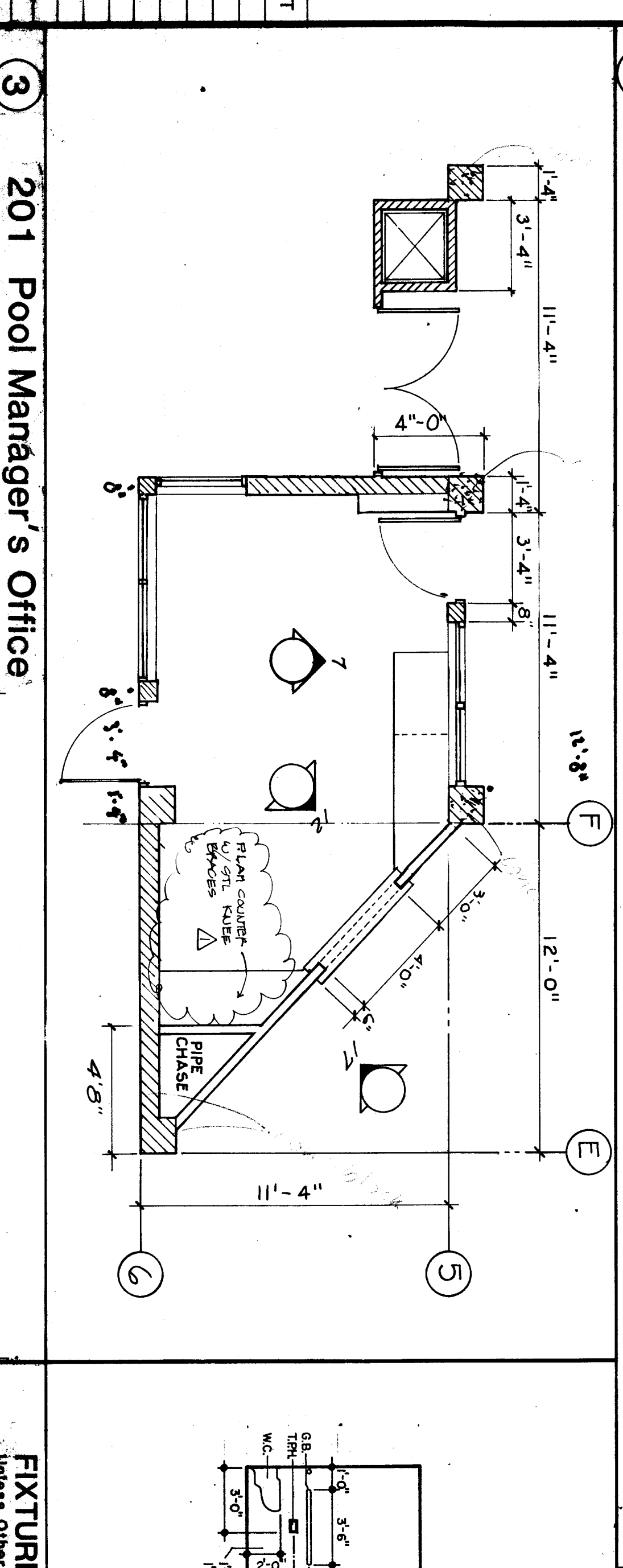

3 201 Pool Manager's Office

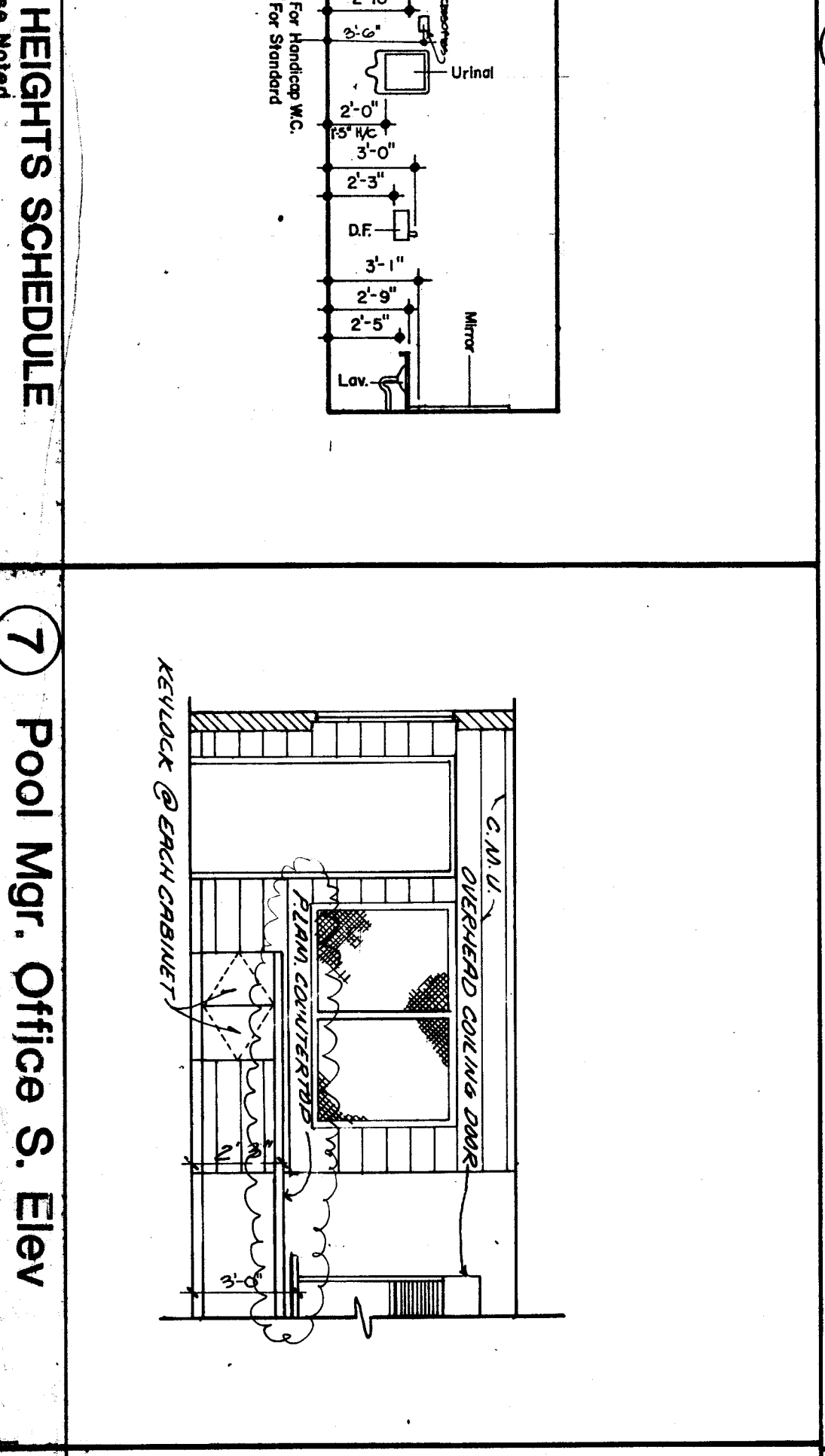

7 Pool Mgr. Office S. Elev

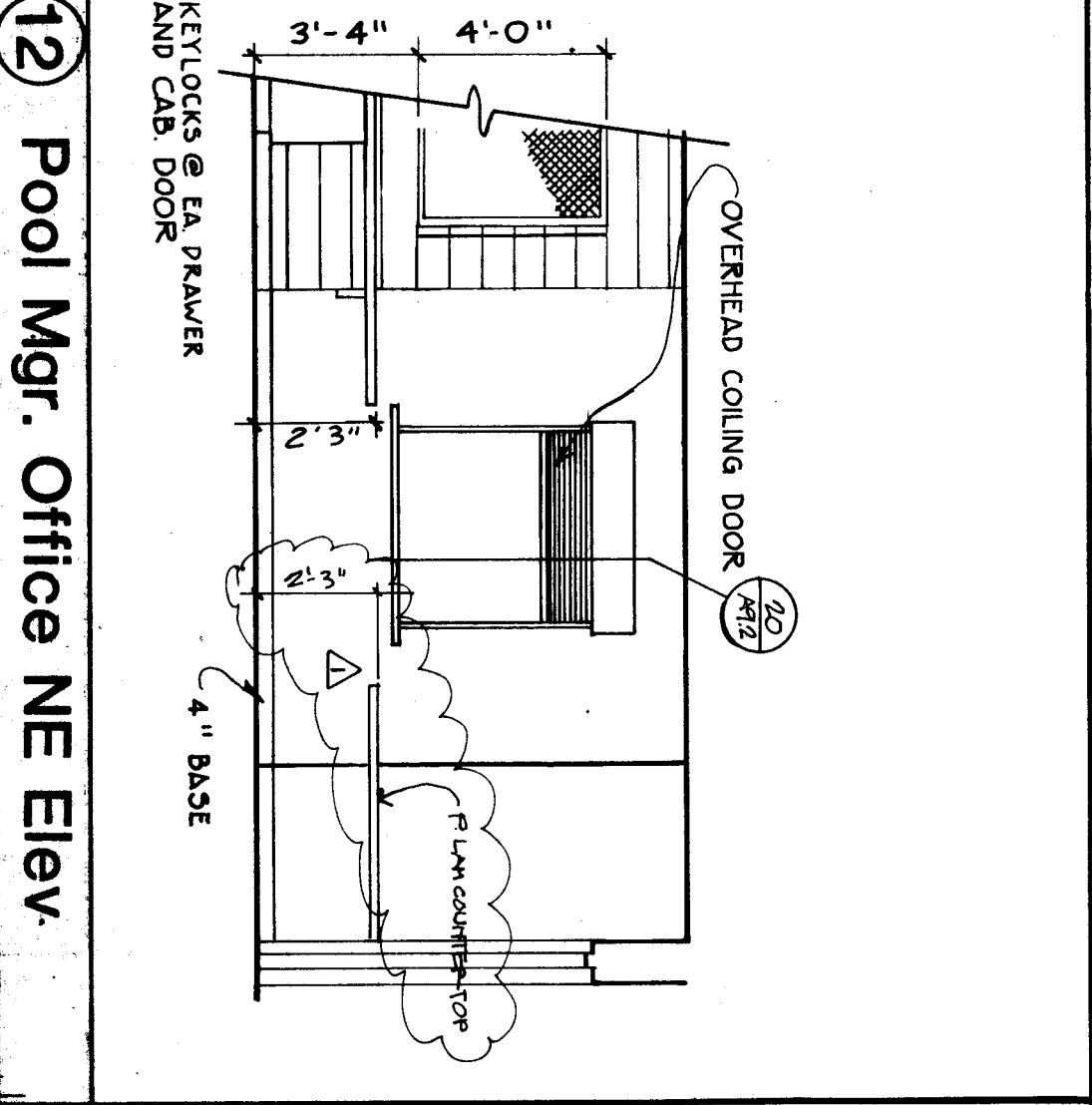

12 Pool Mgr. Office NE Elev

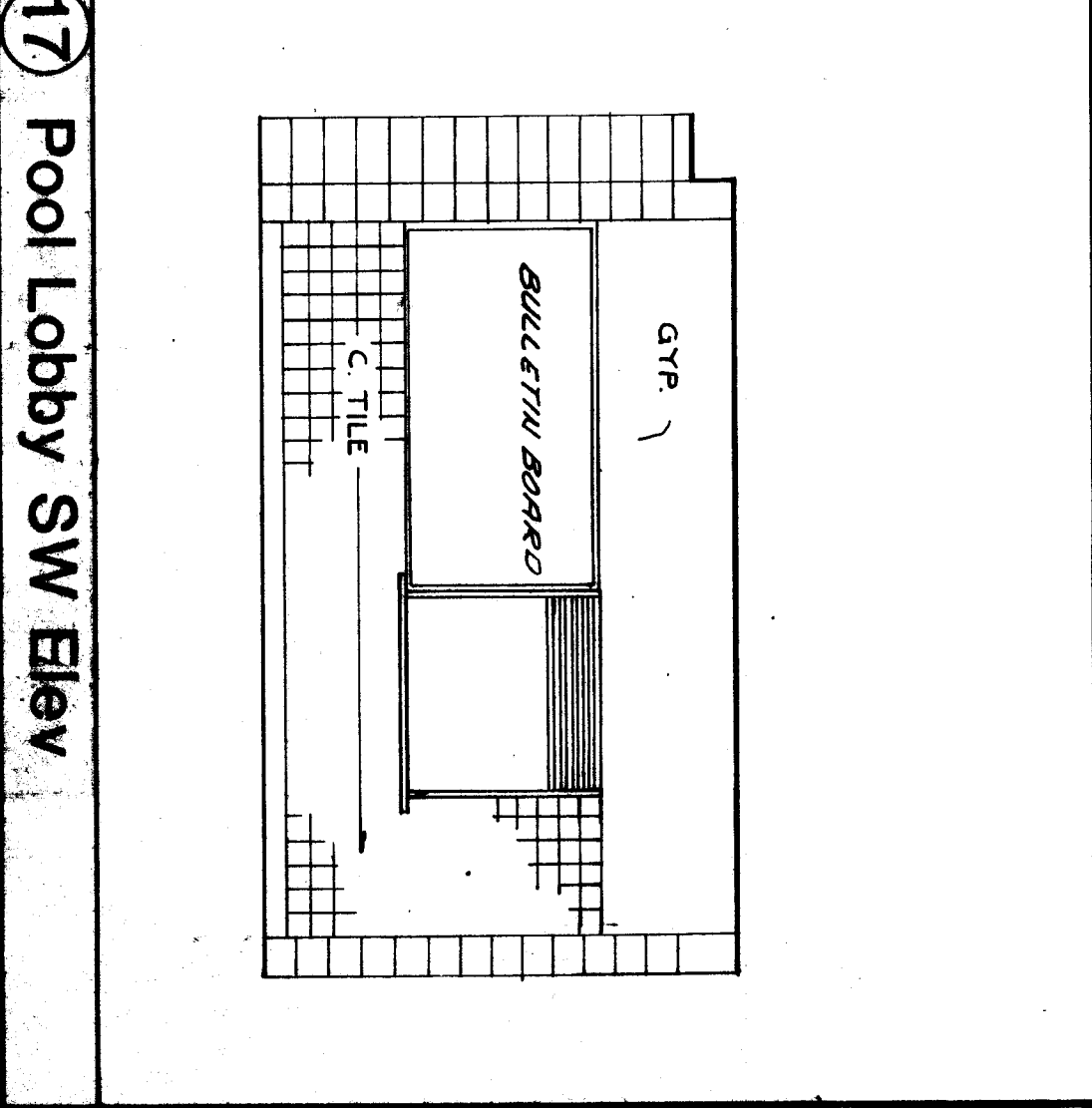

17 Pool Lobby SW Elev

FIXTURE HEIGHTS SCHEDULE
UNLESS OTHERWISE NOTED

WRANGELL
HIGH SCHOOL PHASE II
Construction Documents

JOB NO.: 368
DRAWN BY: BVA

TITLE:
Enlarged Floor
Plans and Interior
Elevations
1/4" = 1'-0"
SHEET NO. 1
A4.1

DATE: April 1985



Jackley Jensen Inc.
architects inc.
P.O. box 310, Juneau, Alaska, 99801

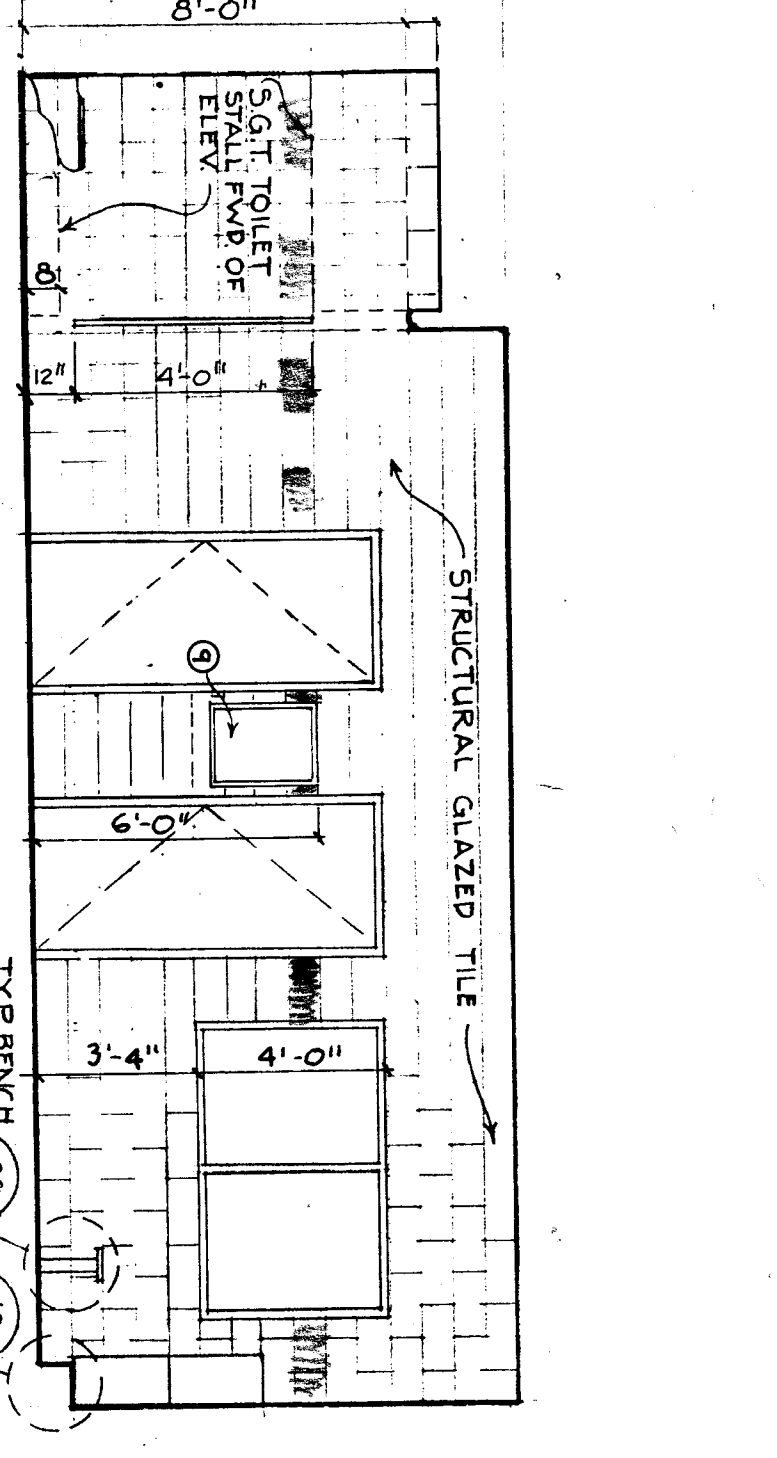
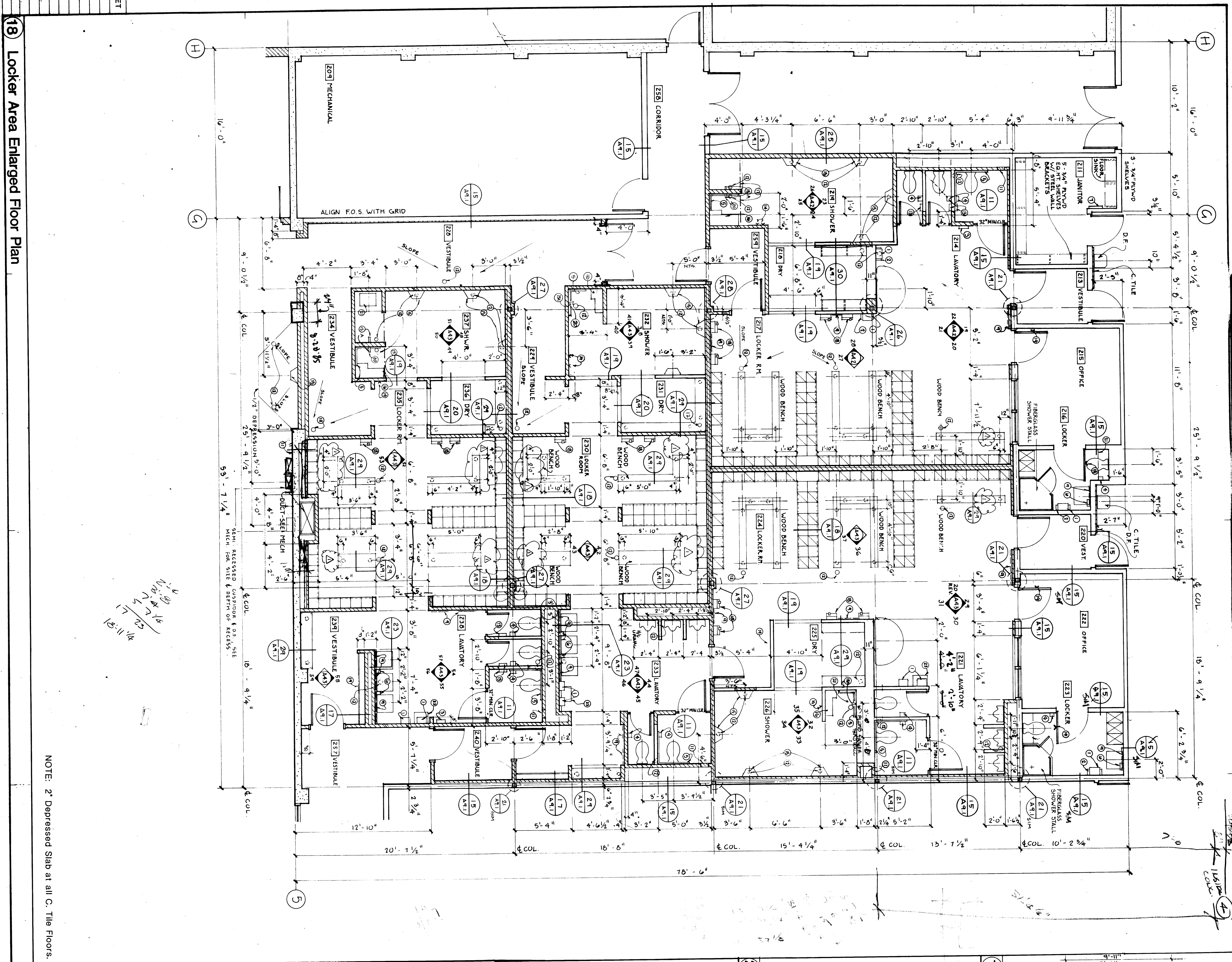

- TOILET ROOM ACCESSORIES**
- Toilet accessories model number schedule: (Borrick unless noted)
1. Paper Towel Dispenser: Baywest Dispenser #588-46; Surface
 2. Waste Receptacle: Baywest Dispenser #282-104; Surface
 3. Toilet Tissue Dispenser: B-288; Surface
 4. Grab Bars: B-557; 1.5\"/>
 - 5. Soap and Soap Holder: B-224; Surface
 - 6. Medicine Cabinet: B-398; Recessed
 - 7. Mirror: B-290 20x5
 - 8. Mirrors: B-290 20x5
 - 9. Hair Dryer: B-230
 - 10. Hair Dryer: B-230
 - 11. Wall Hydrant: B-230
 - 12. Floor Drain: B-230
 - 13. Sani-Tary: B-672/4; Disposal: B-270
 - 14. Shower: 3 head type w/vented pipe shroud
 - 15. Shower: Single head type w/vented pipe shroud
 - 16. Handicap Shower: B-5107 3-B-204-3 & B-204-1
 - 17. Handicap Shower: B-5107 3-B-204-3 & B-204-1
 - 18. Handicap Shower: B-5107 3-B-204-3 & B-204-1
 - 19. S.S. Shoe Rack: B-230
 - 20. Shelf: B-452
 - 21. Shelf: B-452
 - 22. Handicap Shower Bench: B-5191
 - 23. Waste Receptacle: B-275; Surface

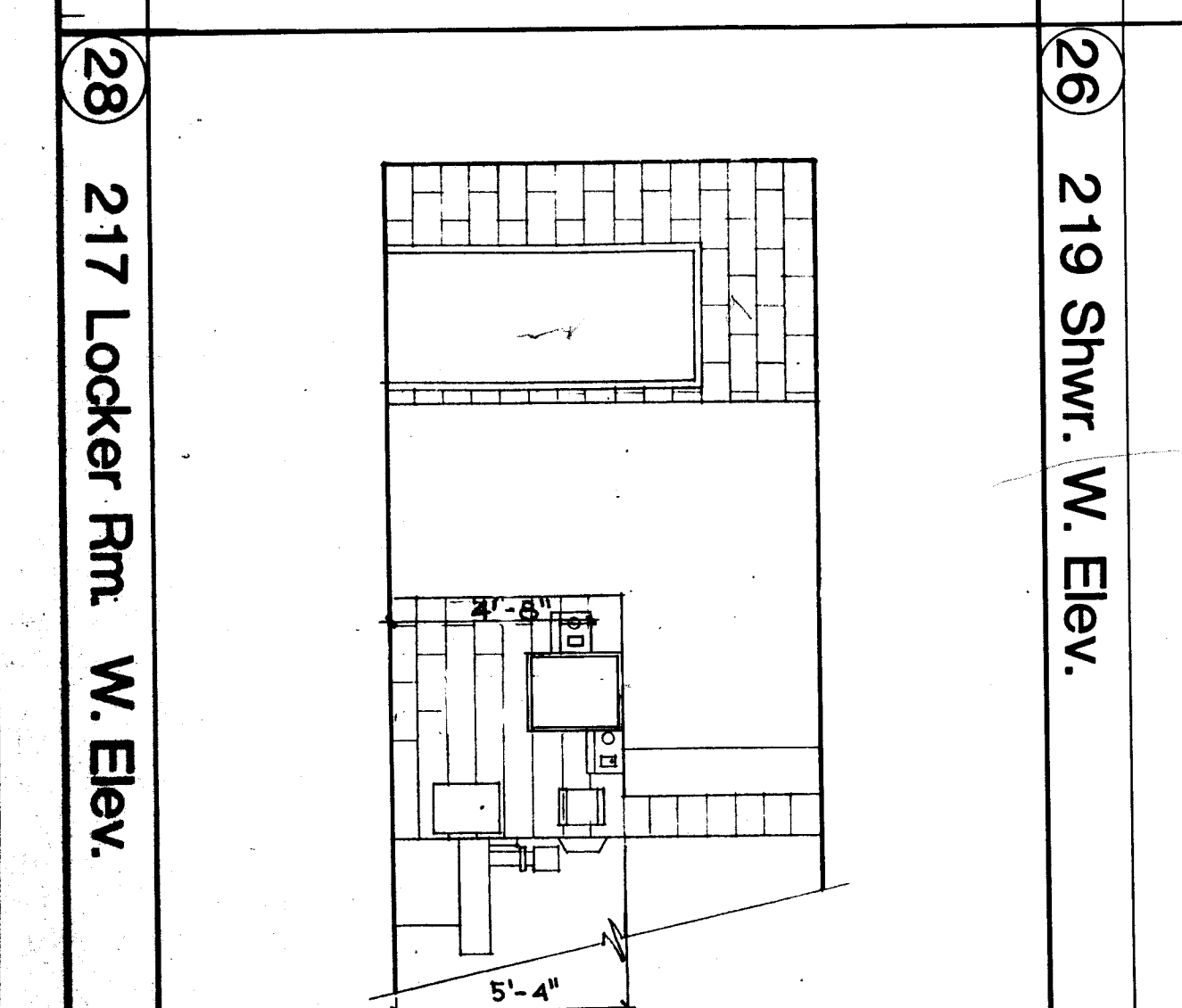
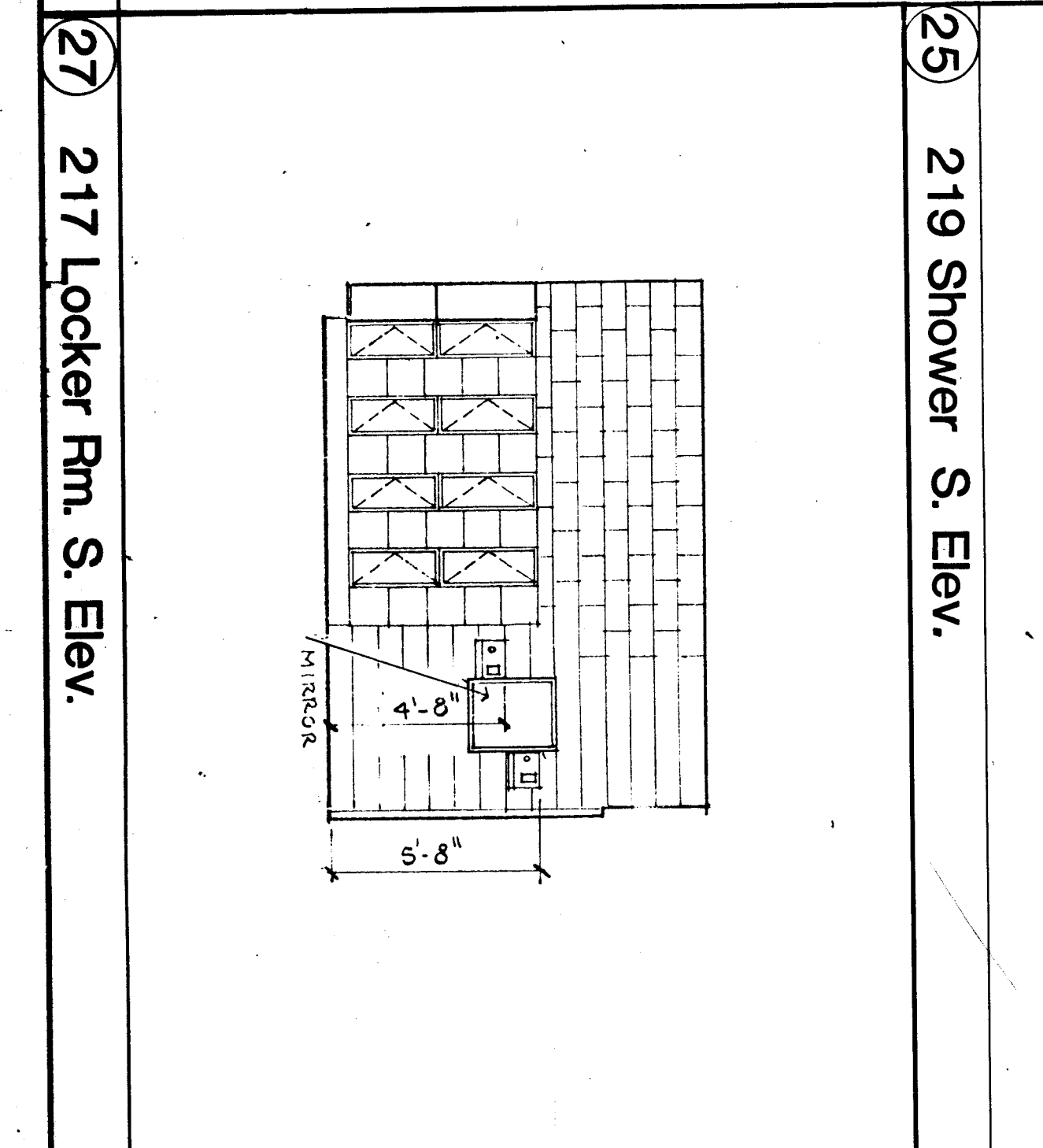
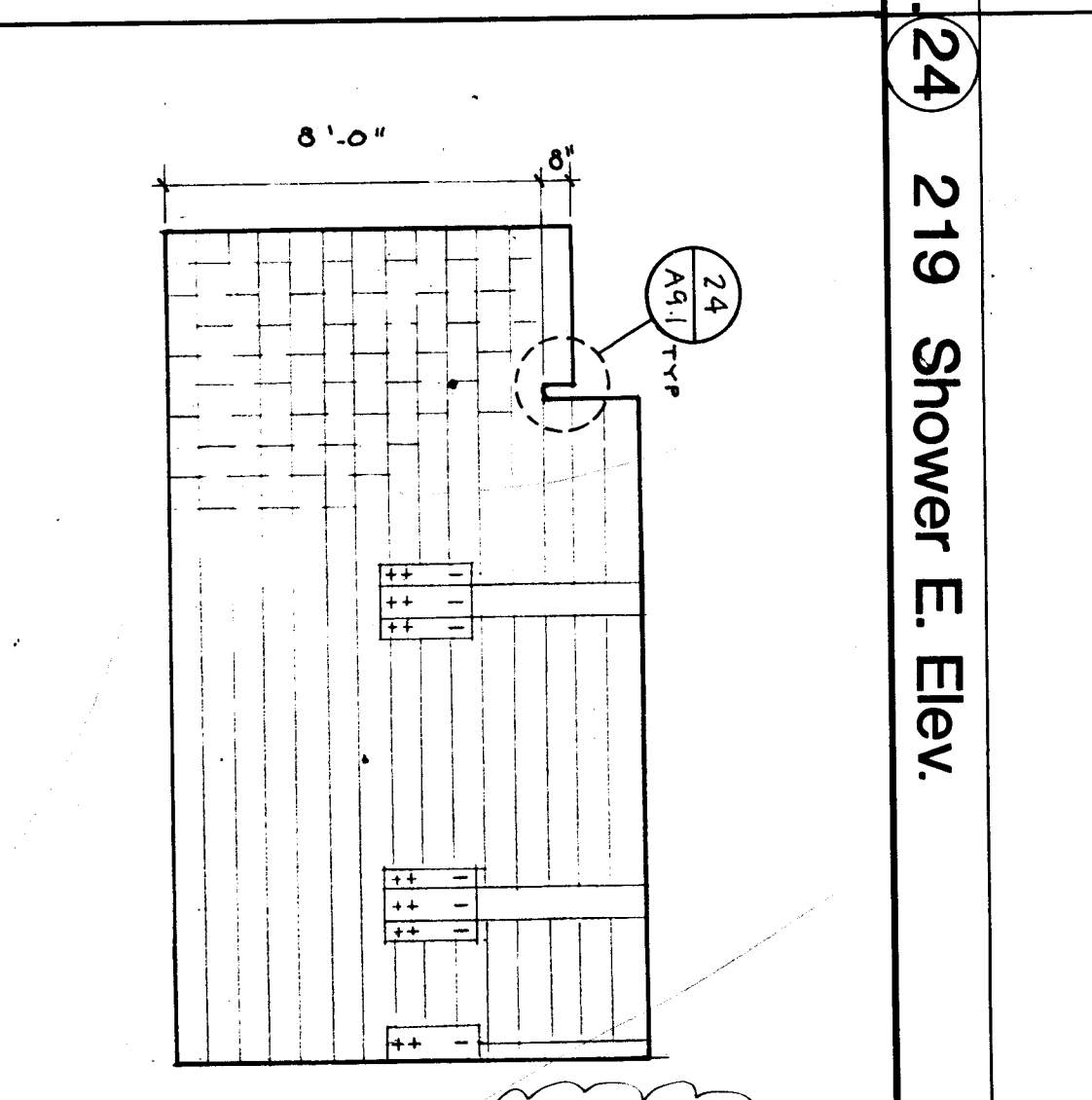
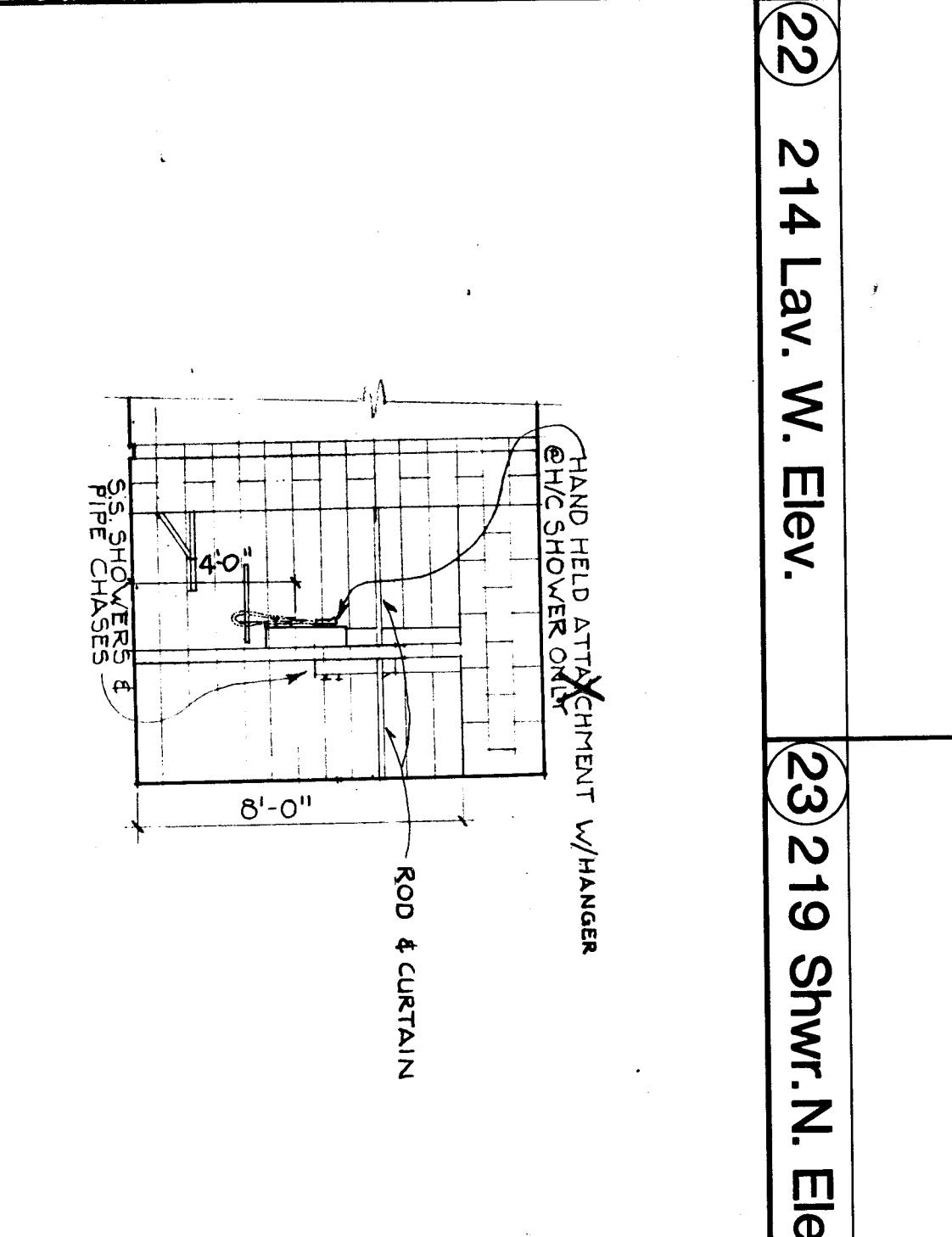
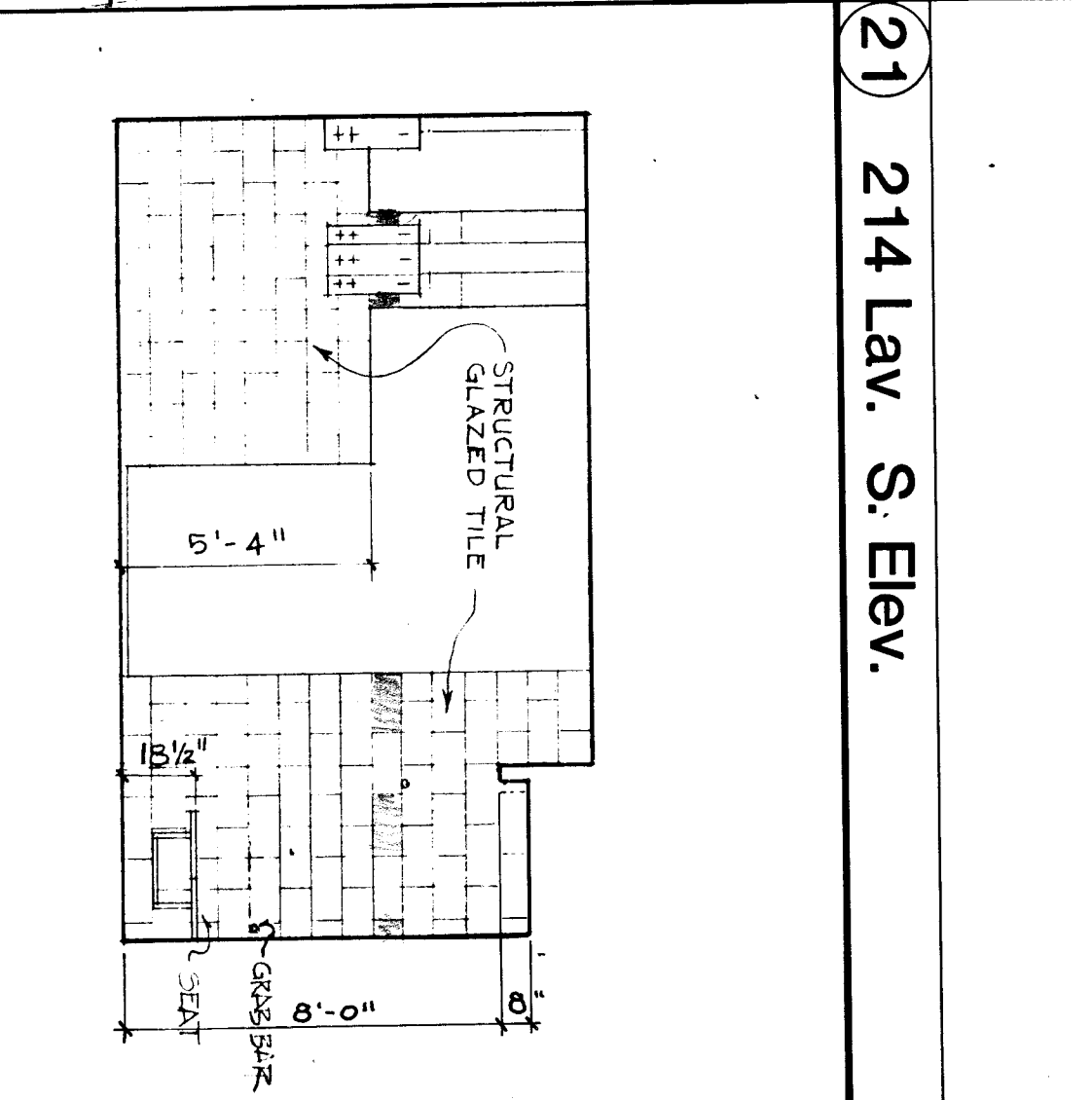
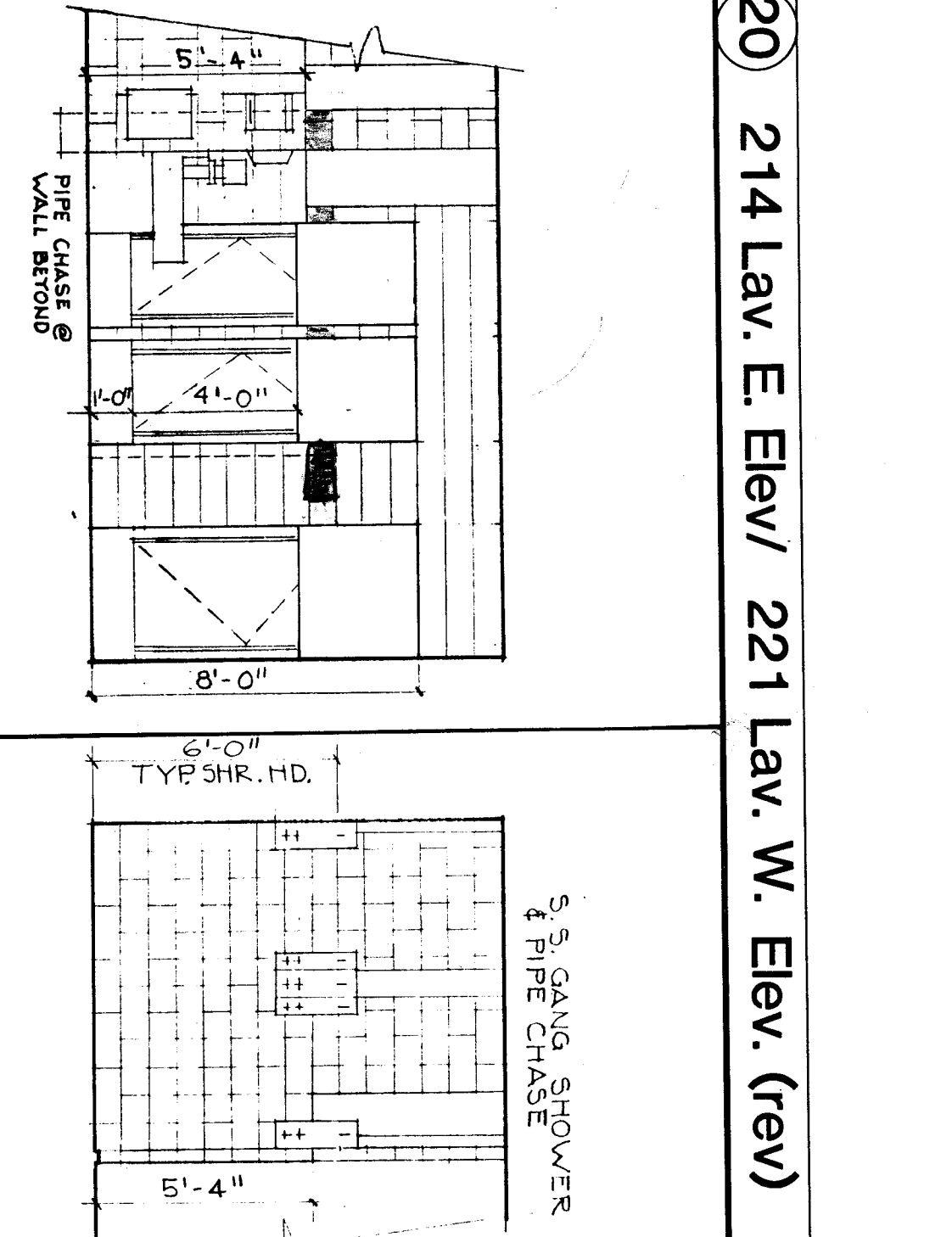
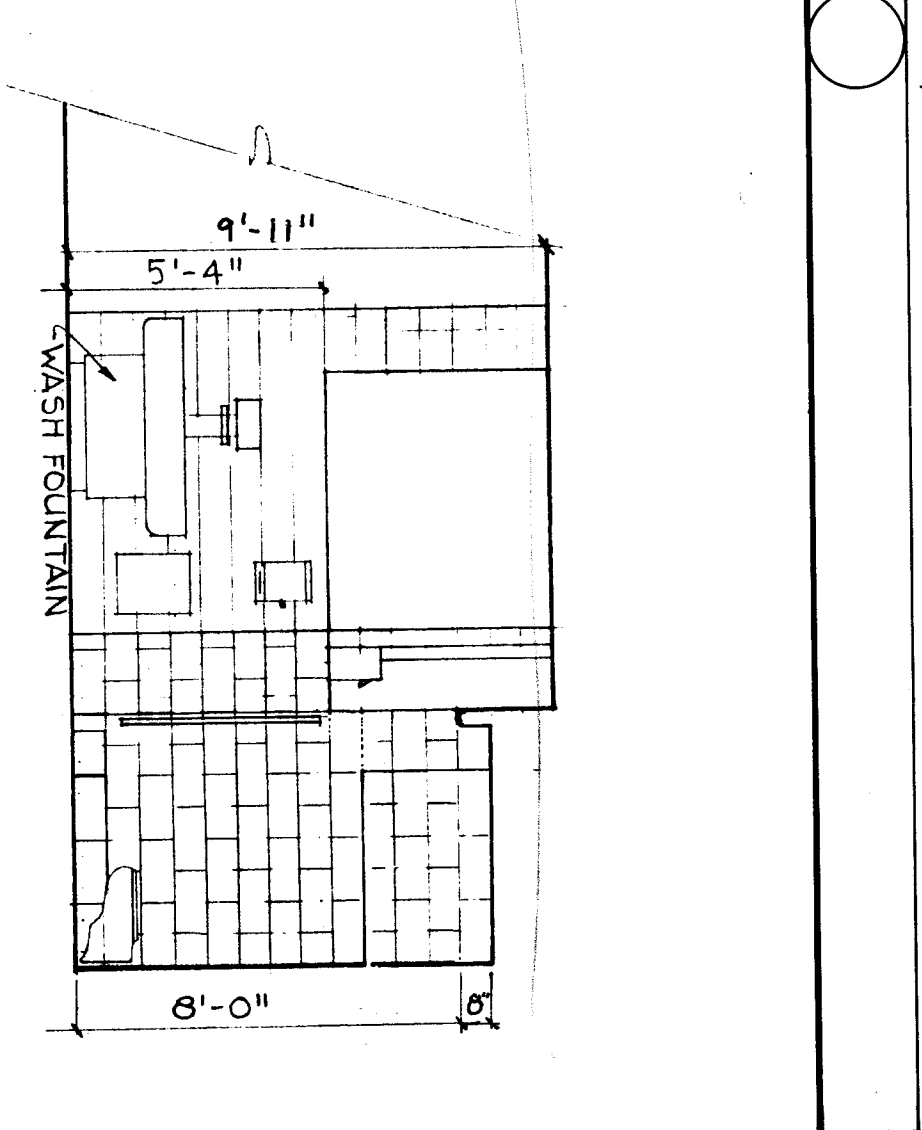
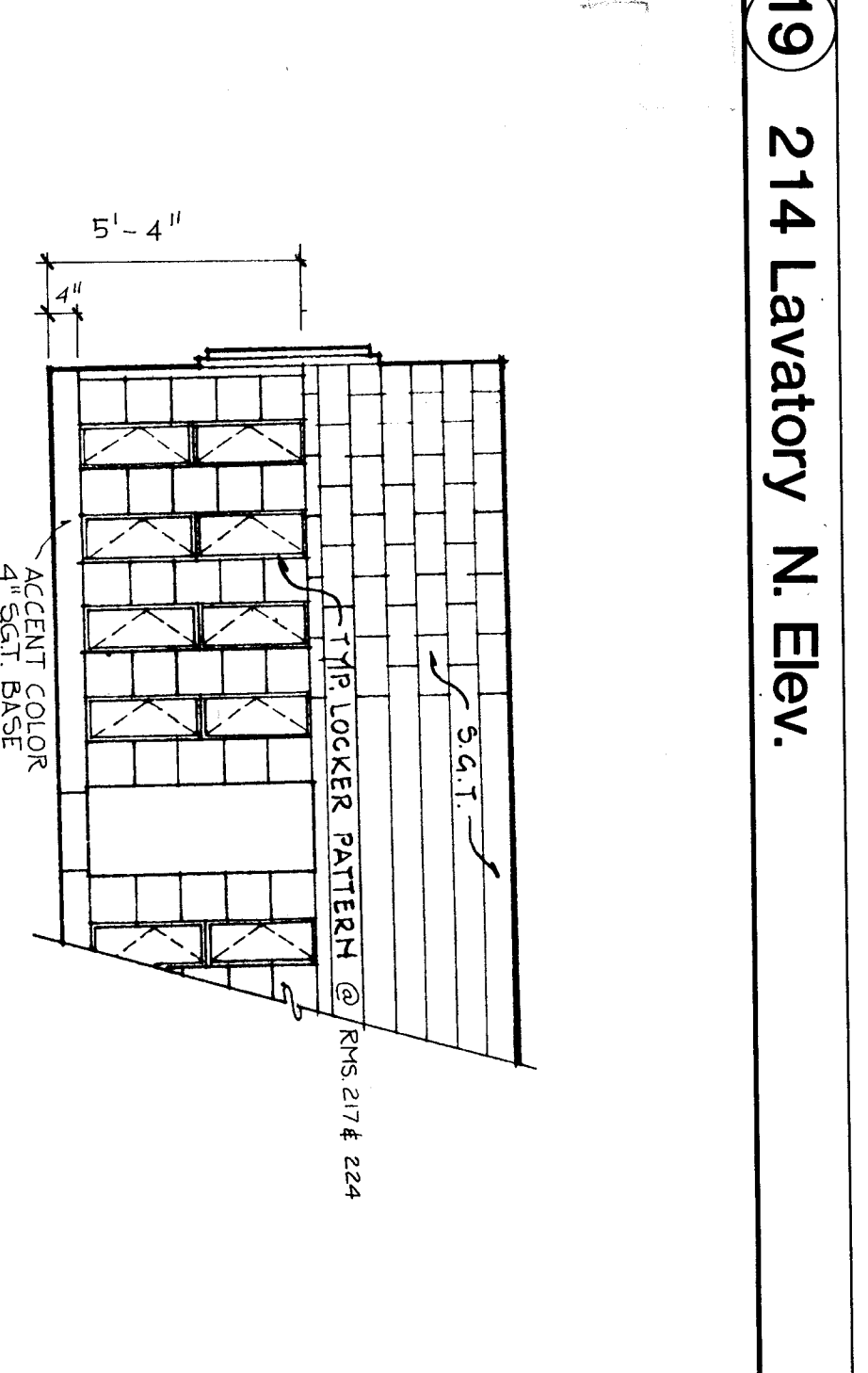

Jackley Jensen architects inc.
P.O. box 310, Juneau Alaska, 99801

WRANGELL HIGH SCHOOL PHASE II Construction Documents

JOB NO: 368
DRAWING BY: [Signature]
TITLE: Locker Area Enlarged Floor Plan
SCALE: 1/4"=1'-0"
SHEET NO.: A4.2

DATE: April 1985

Locker Schedule

- Pair 2'-6" Lockers
- 5 - 1'-0" Baskets
- 6'-0" x 18" Staff Locker
- SEE PLAN FOR ARRANGEMENT

FIXTURE HEIGHTS SCHEDULE
Unless Otherwise Noted

TOILET ROOM ACCESSORIES

Toilet accessories model number schedule: (Borrick unless noted)

1. Paper Towel Dispenser: Baywest Dispenser #588-46; Surface
2. Waste Receptacle: Baywest Dispenser #282-104; Surface
3. Toilet Tissue Dispenser: B-288; Surface
4. Grab Bars: B-557; 1.5\"/>
- 5. Soap and Soap Holder: B-224; Surface
- 6. Medicine Cabinet: B-398; Recessed
- 7. Mirror: B-290 20x5
- 8. Mirrors: B-290 20x5
- 9. Hair Dryer: B-230
- 10. Hair Dryer: B-230
- 11. Wall Hydrant: B-230
- 12. Floor Drain: B-230
- 13. Sani-Tary: B-672/4; Disposal: B-270
- 14. Shower: 3 head type w/vented pipe shroud
- 15. Shower: Single head type w/vented pipe shroud
- 16. Handicap Shower: B-5107 3-B-204-3 & B-204-1
- 17. Handicap Shower: B-5107 3-B-204-3 & B-204-1
- 18. Handicap Shower: B-5107 3-B-204-3 & B-204-1
- 19. S.S. Shoe Rack: B-230
- 20. Shelf: B-452
- 21. Shelf: B-452
- 22. Handicap Shower Bench: B-5191
- 23. Waste Receptacle: B-275; Surface

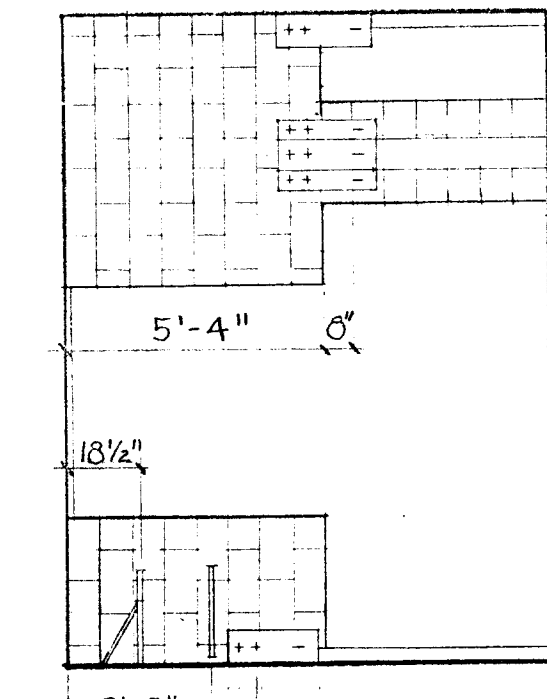
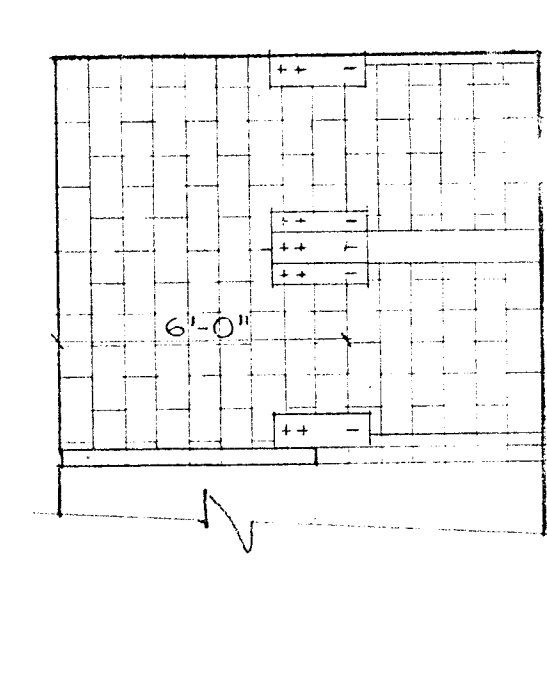
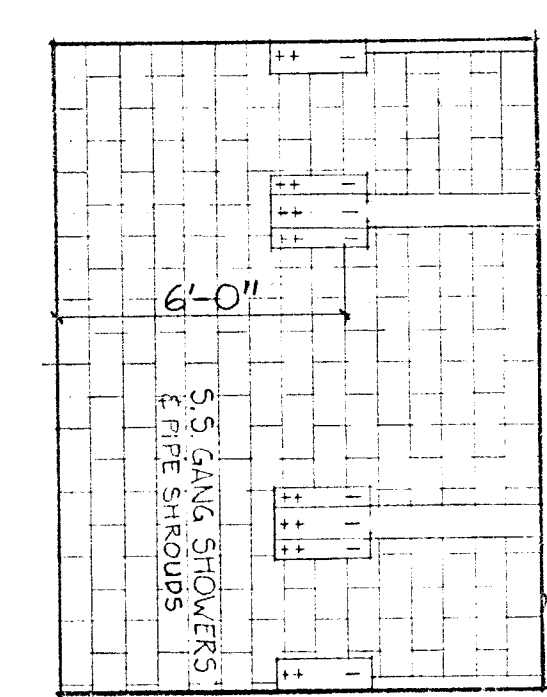
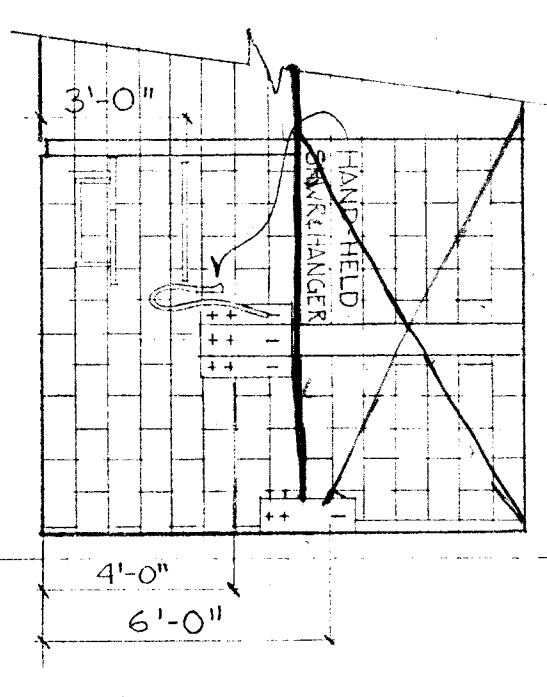
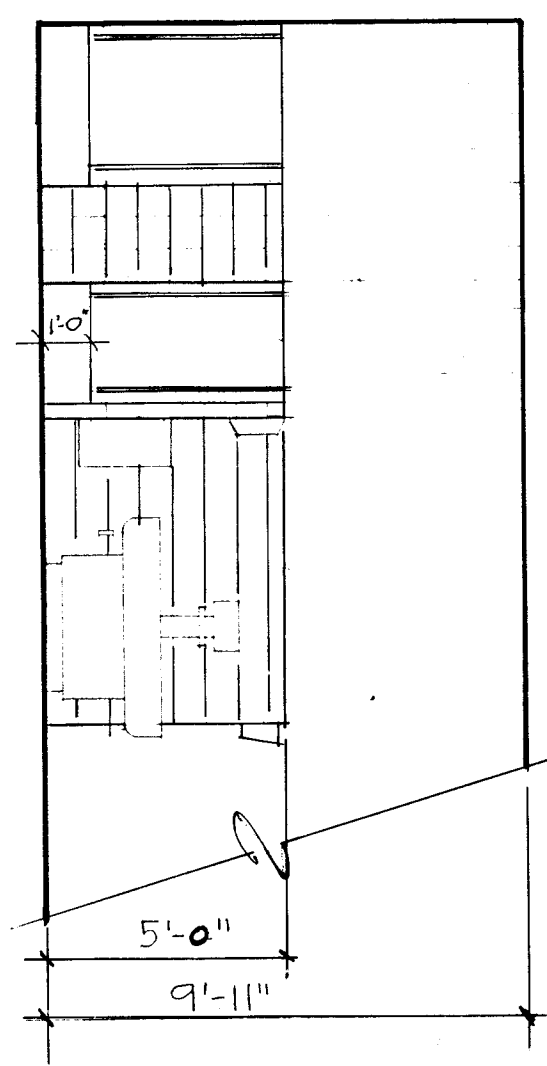
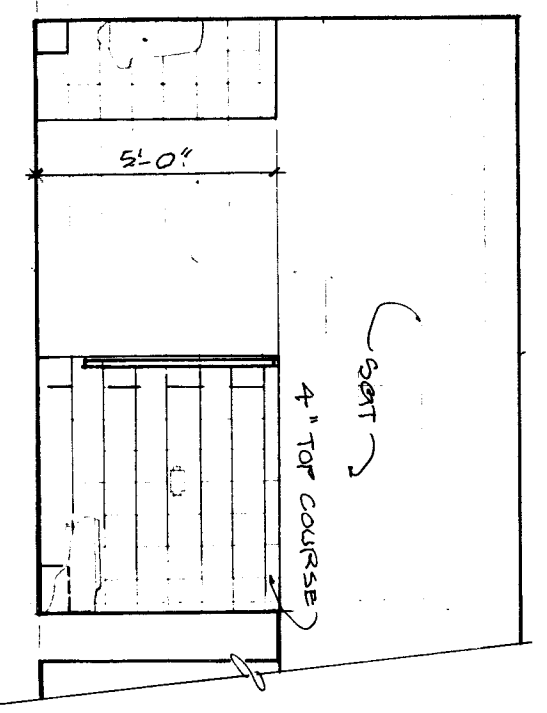
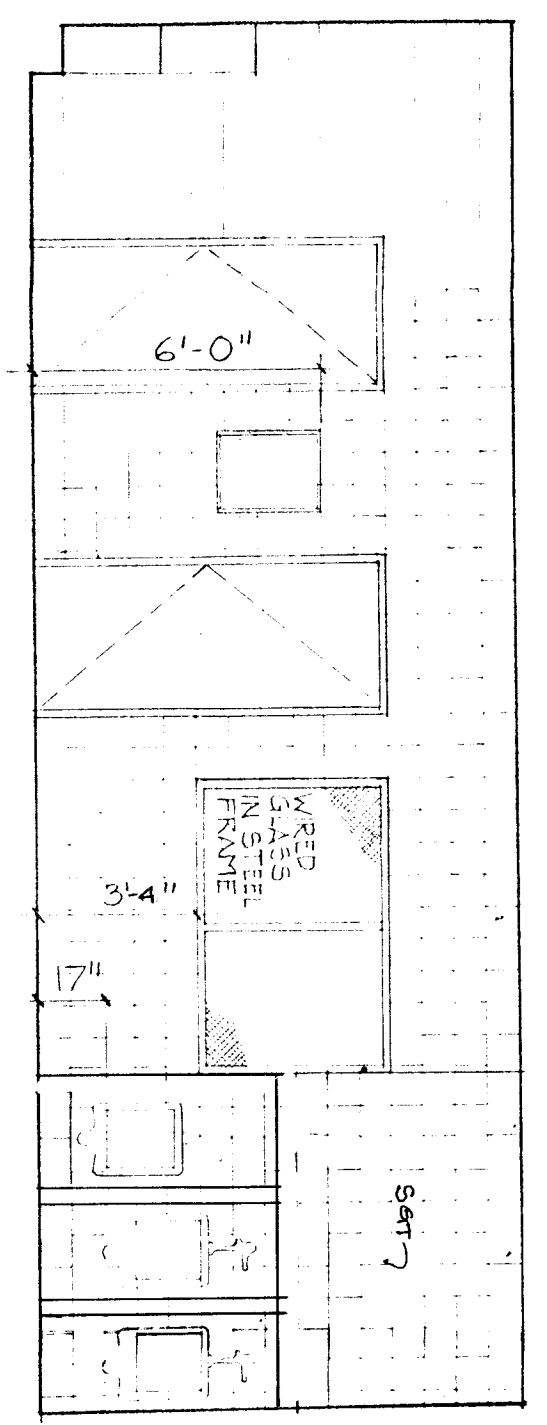

29 221 Lavatory N. Elev.

30 221 Lav. E. Elev.

31 221 Lav. S. Elev.

32 226 Shower N. Elev.

33 226 Shower E. Elev.

34 226 Shwr.S. Elev

35 226 Shower W. Elev.

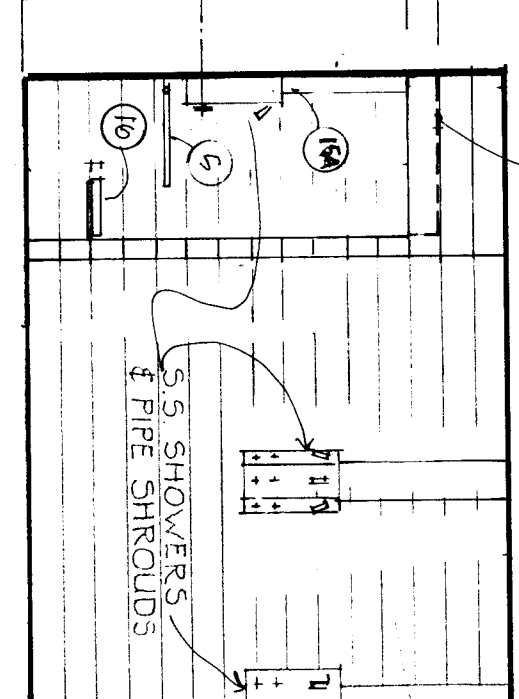
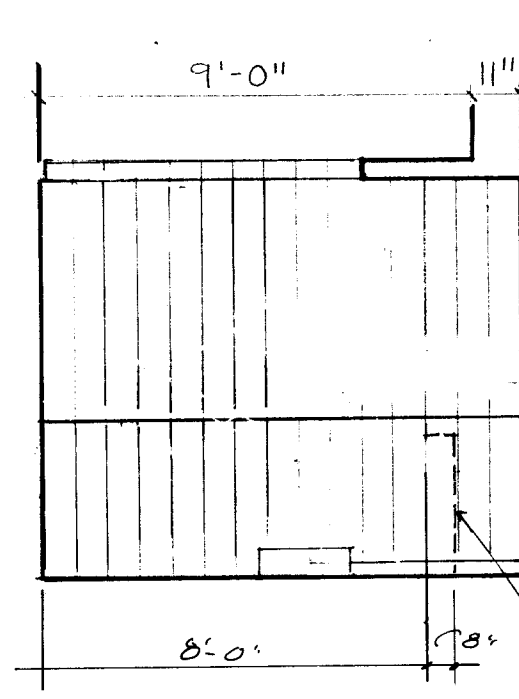
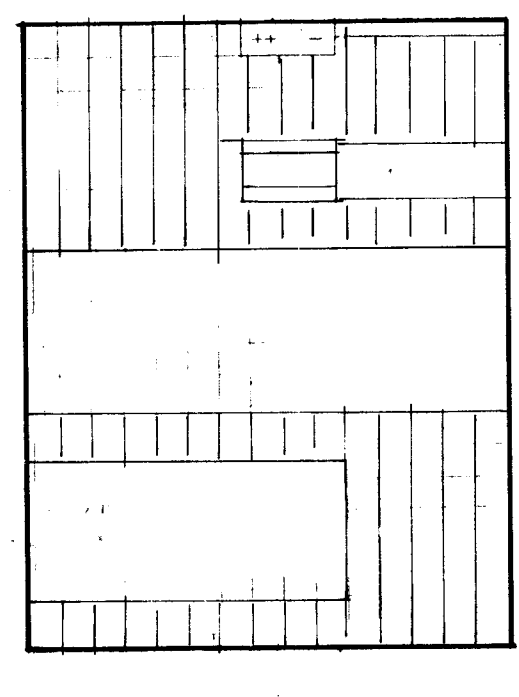
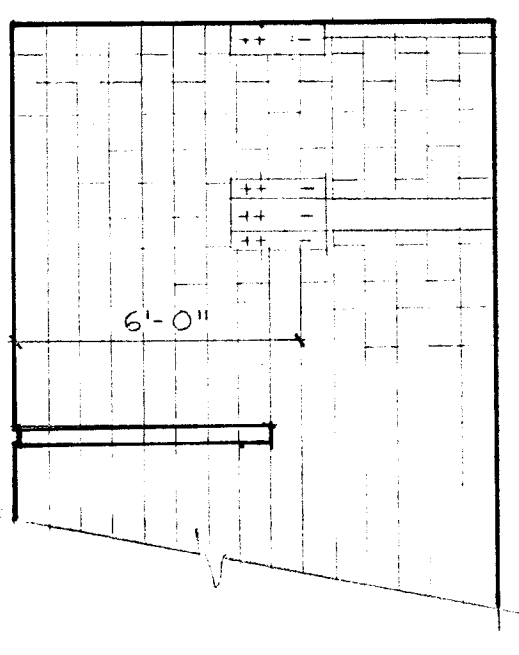
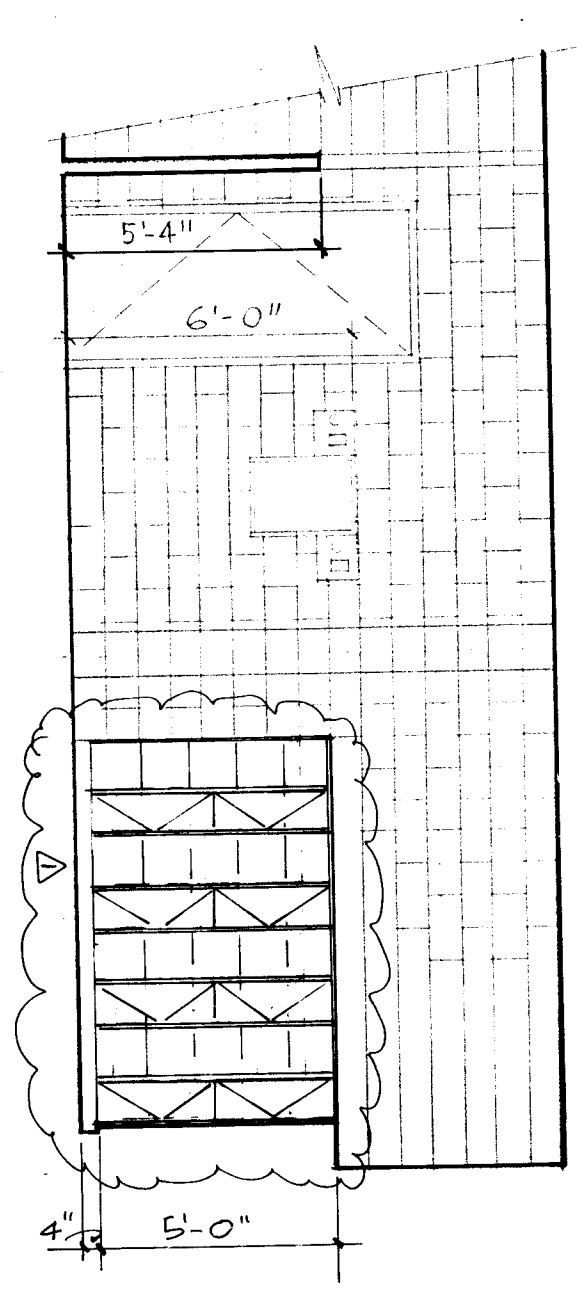
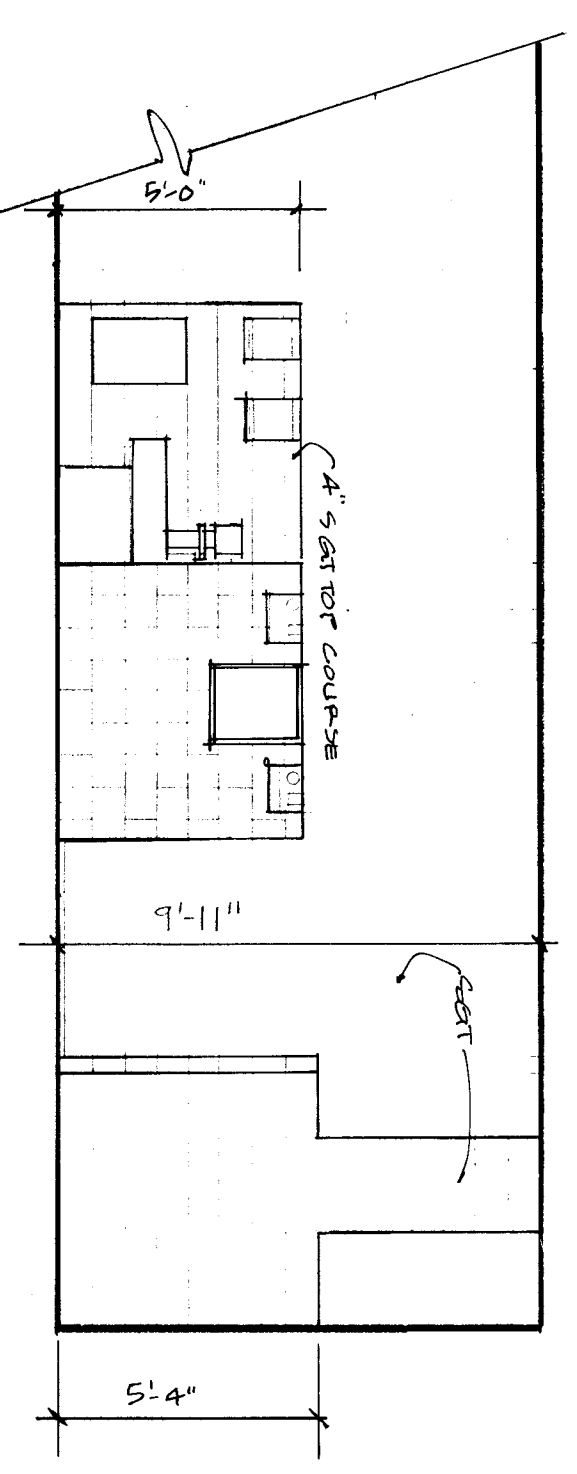

36 224 Locker Room E. Elev.

37 224 Locker Room S. Elev.

38 232 Shower N. Elev.

39 232 Shower E. Elev.

40 232 Shwr. S. Elev. 41 232 Shwr. W. Elev.

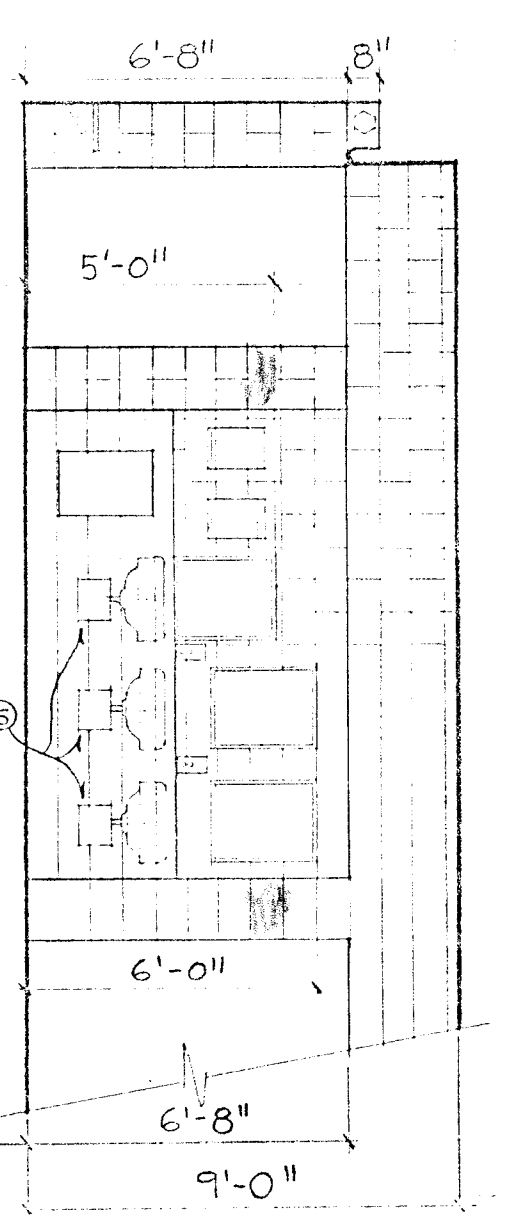
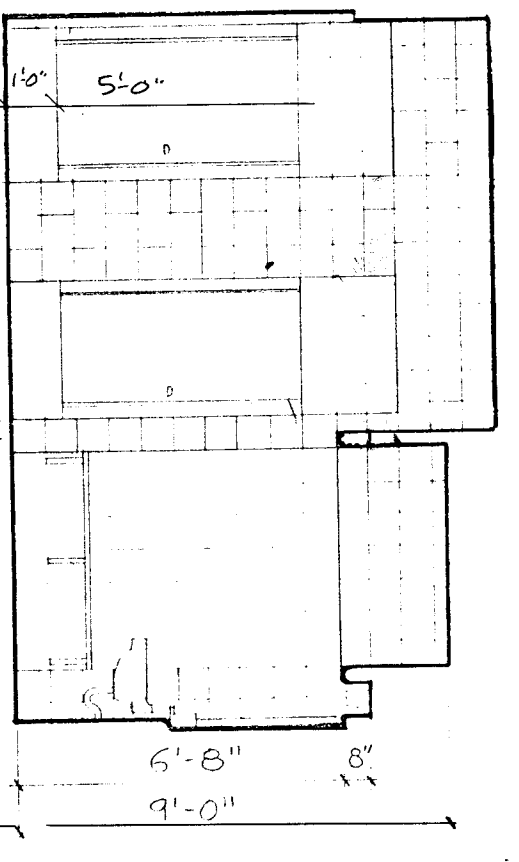
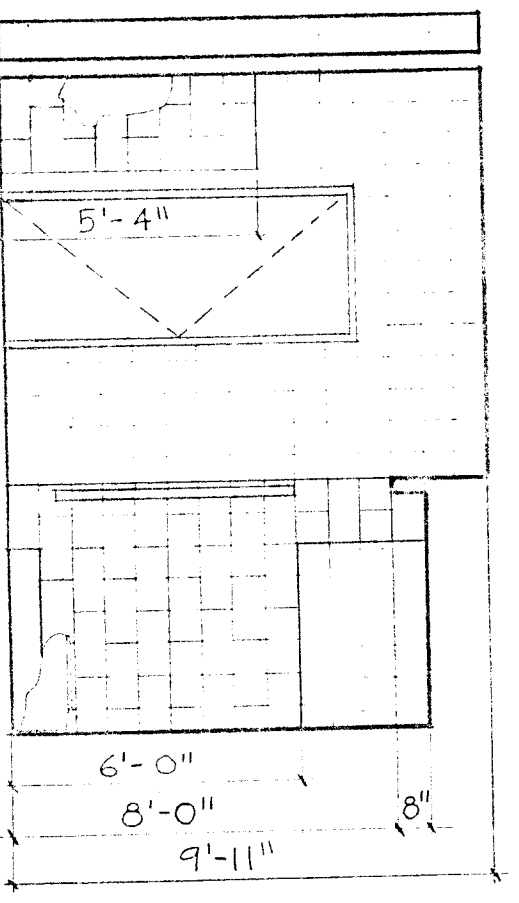
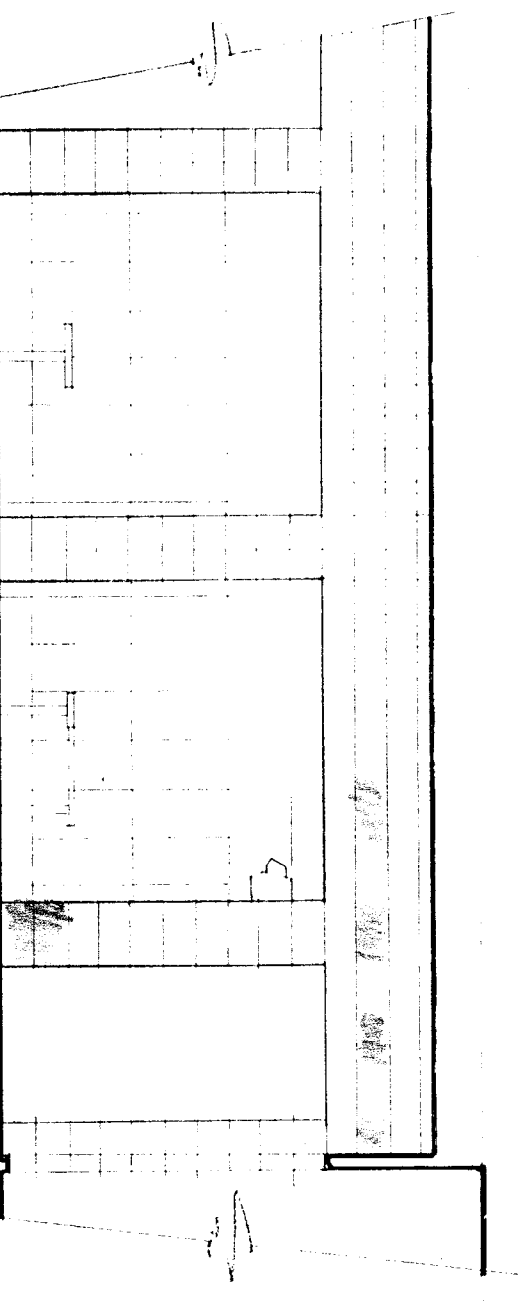
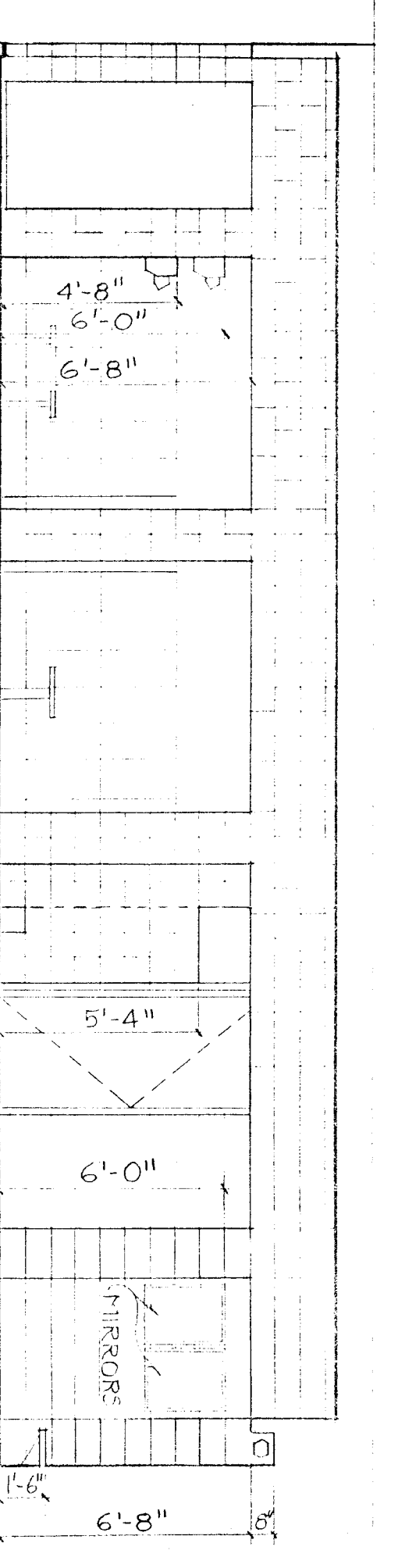

42 230 Locker Room N. Elev.

43 230 Locker Room S. Elev.

44 233 Lavatory N. Elev

45 233 Lav. E. Elev.

46 233 Lav. S. Elev.

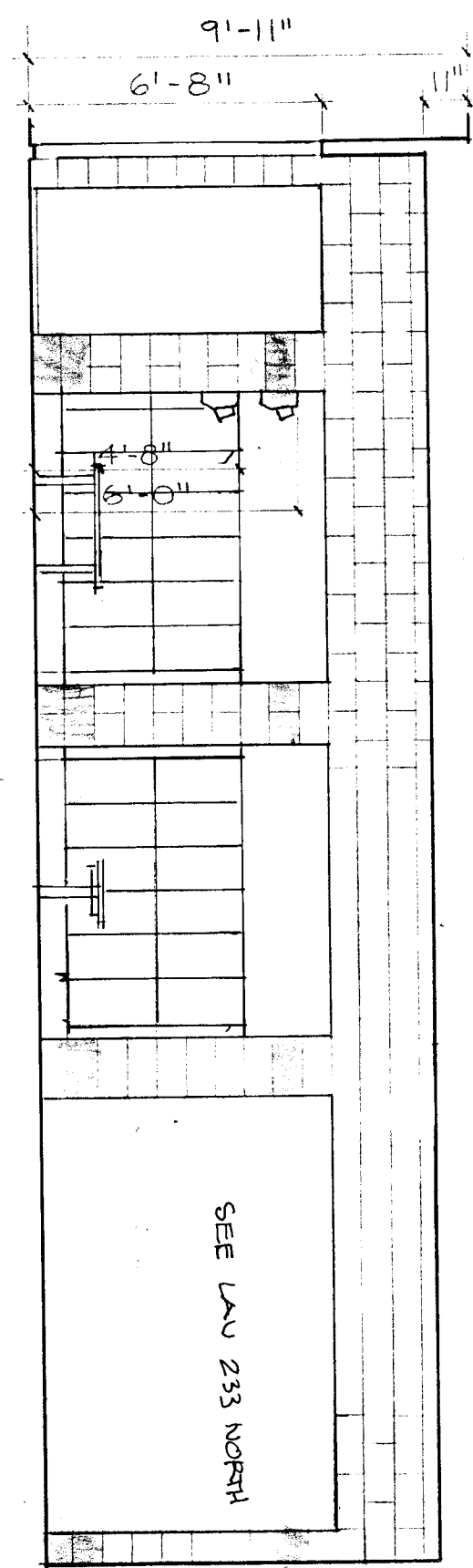
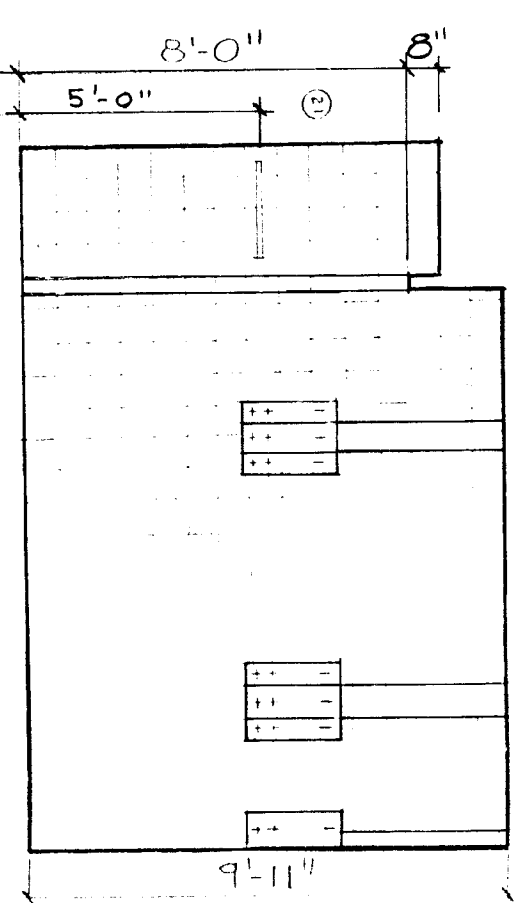
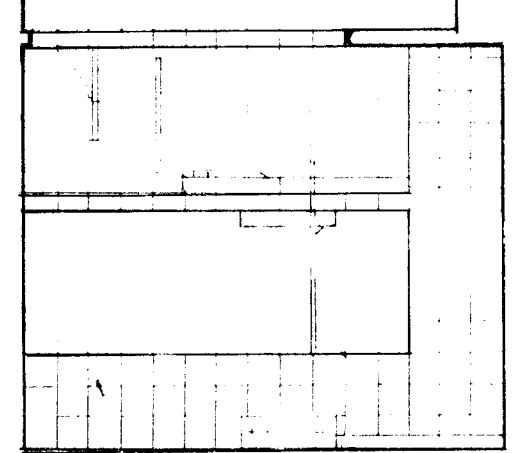
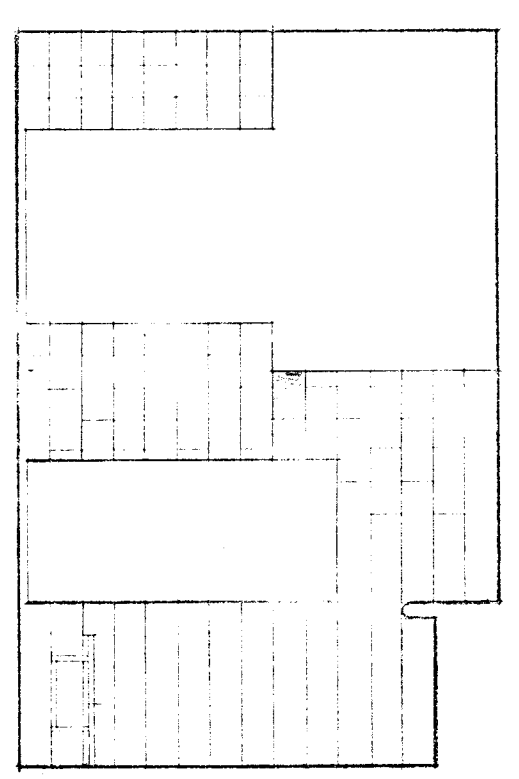
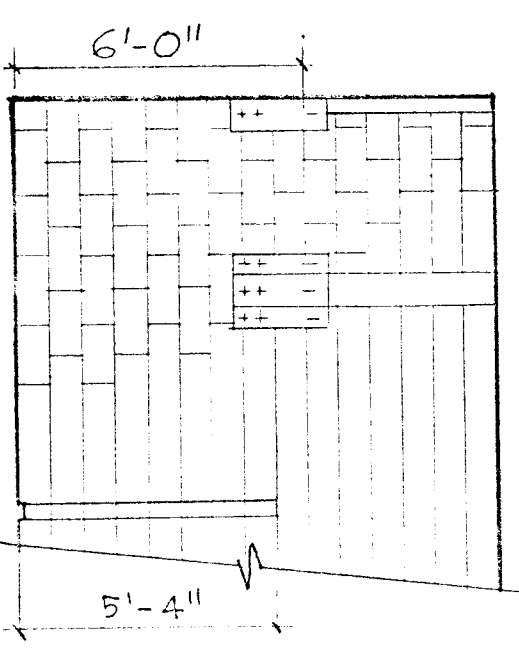
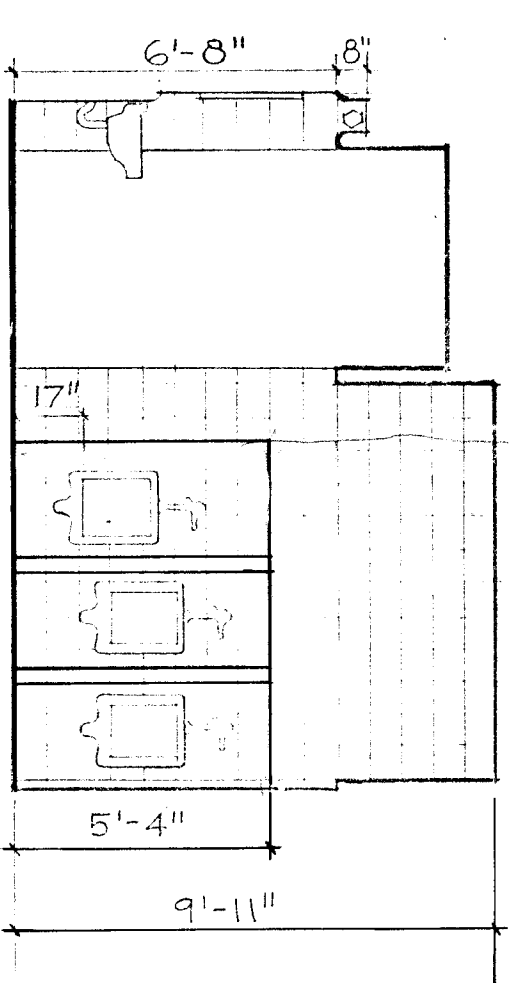

47 233 Lav. W. Elev.

48 237 Shwr. N. Elev.

49 237 Shwr. E. Elev.

50 237 S. Elev.

51 237 Shwr. W. Elev.

52 235 Locker Room N. Elev.

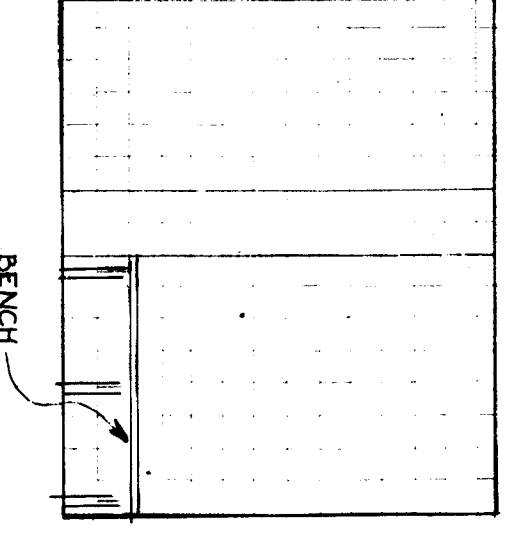
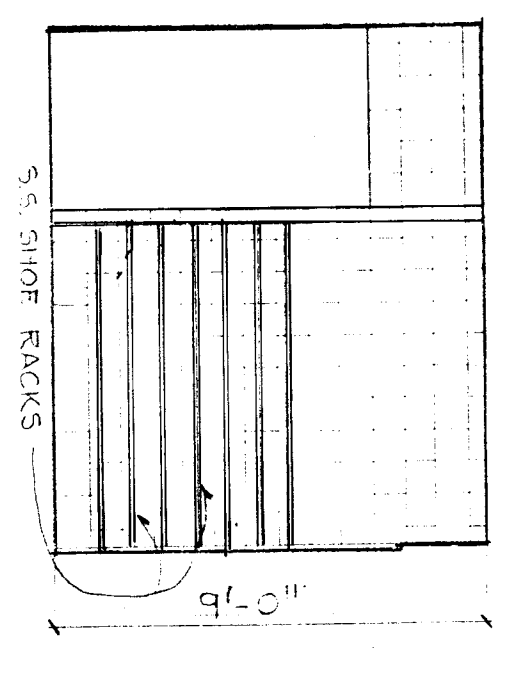
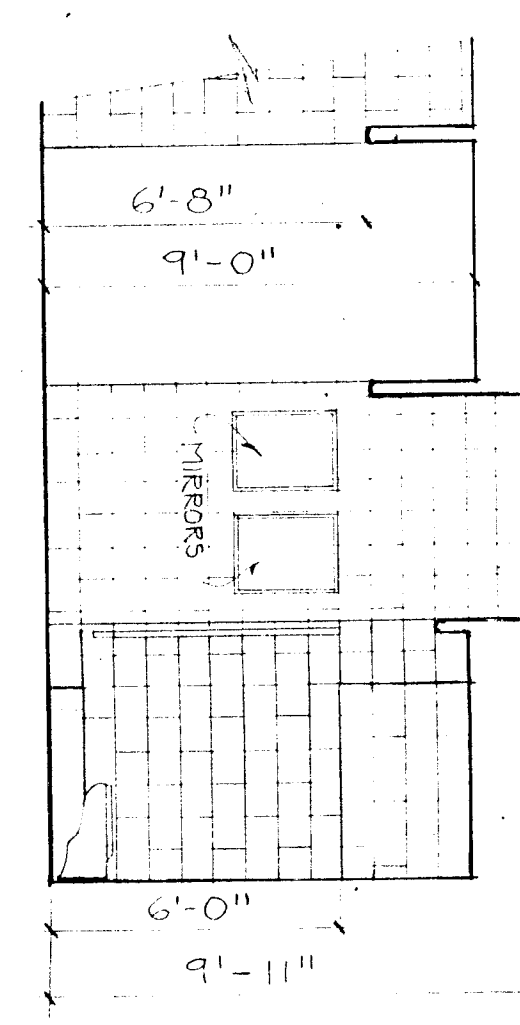
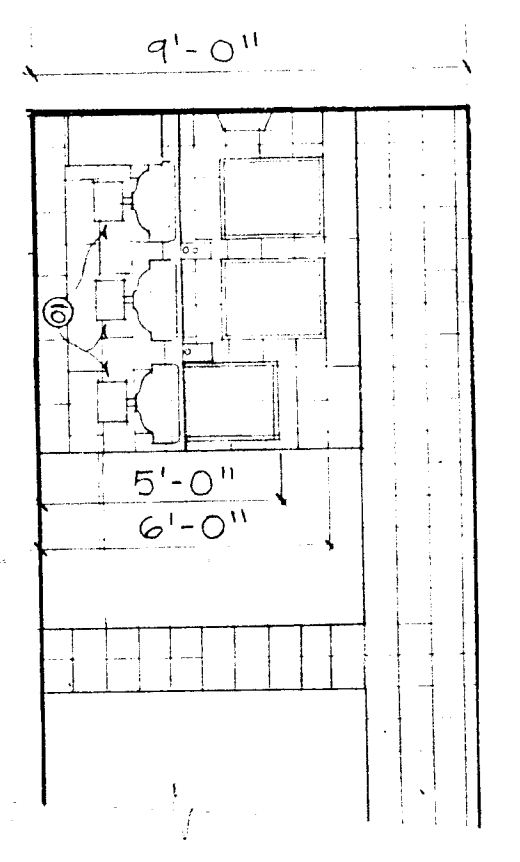
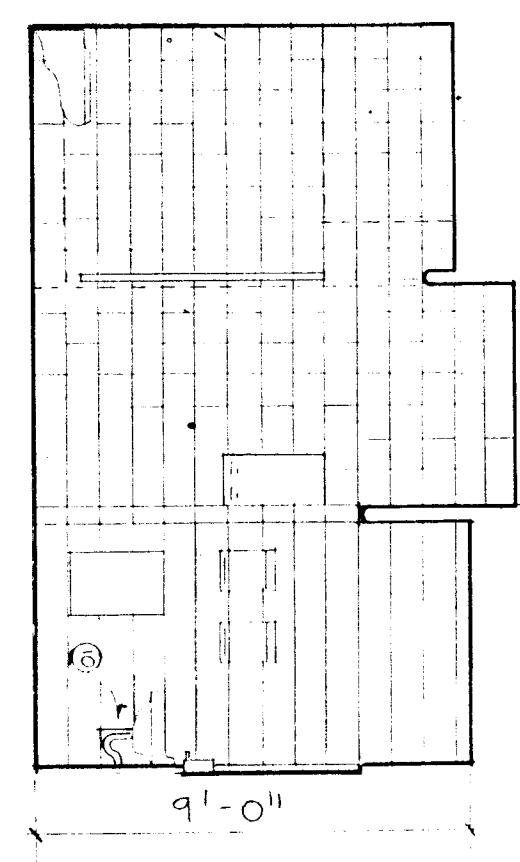
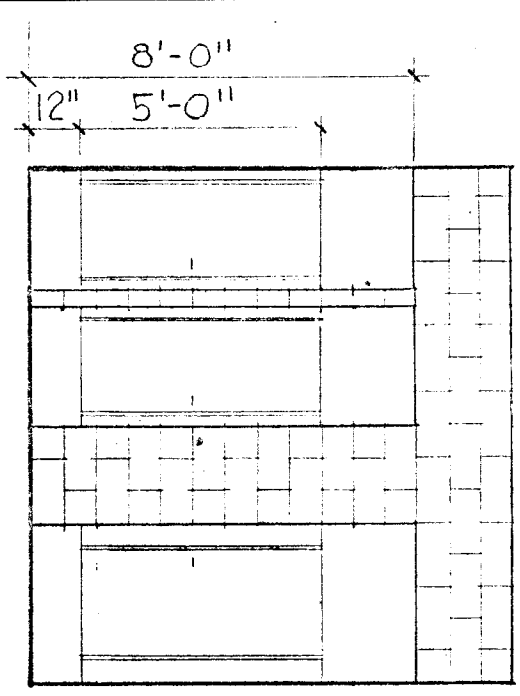
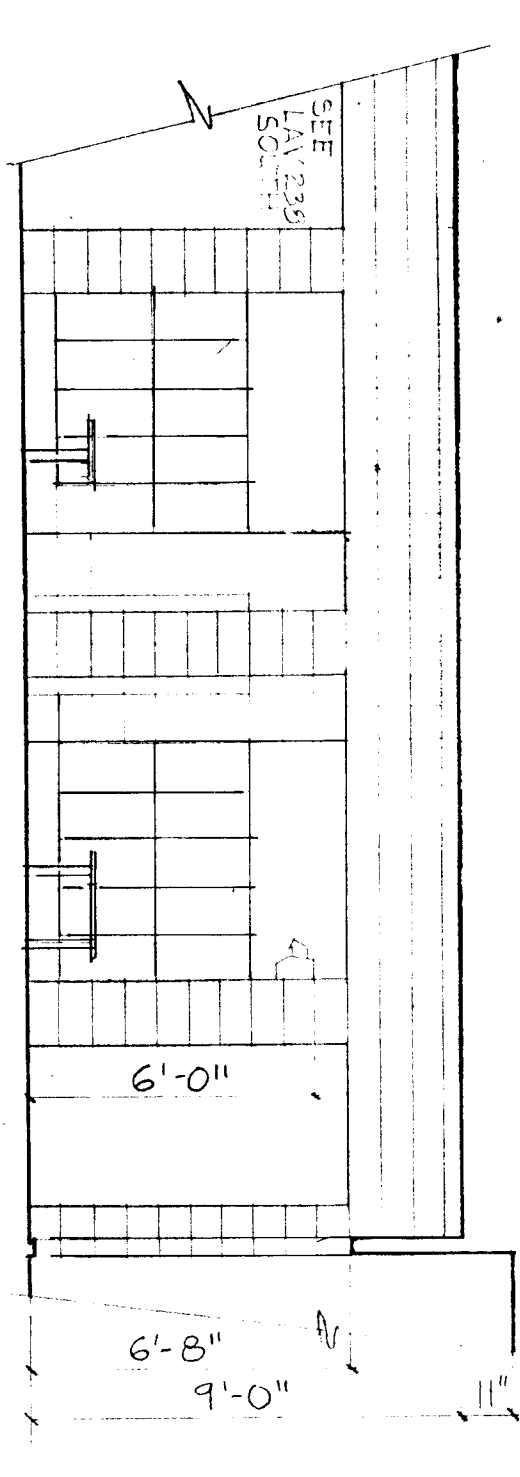

53 235 Locker Room S. Elev.

54 238 Lav. N. Elev.

55 238 Lav. E. Elev.

56 238 Lav. S. Elev.

57 238 Lav. W. Elev.

58 239 Vest. N. Elev. 59 239 Vest.S. Elev.



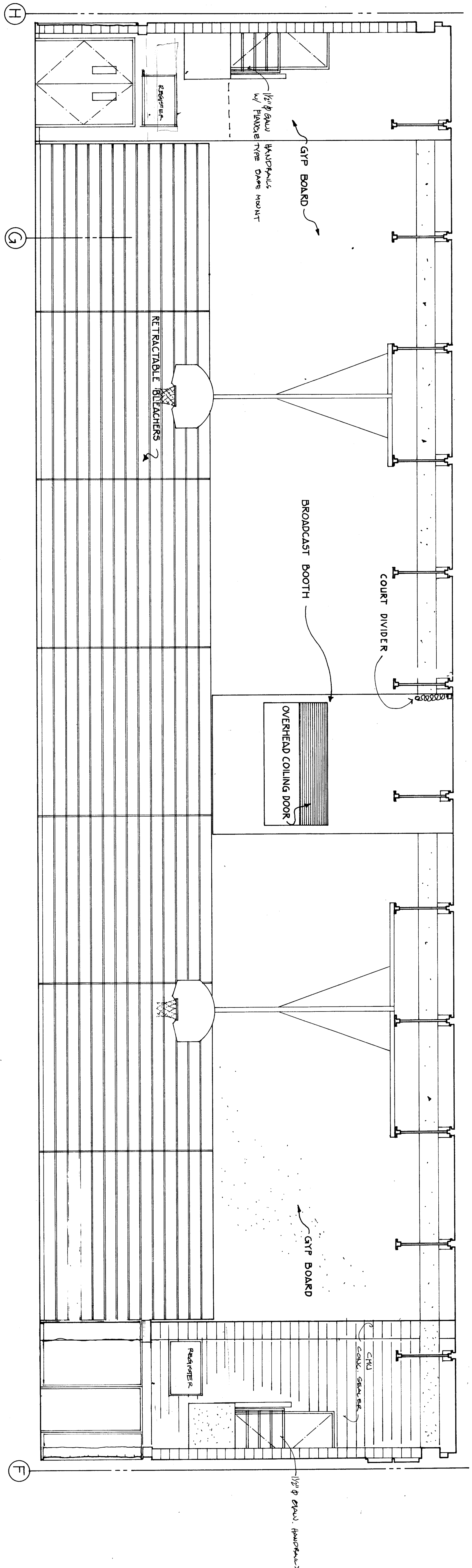

1 304 Gymnasium North Elevation

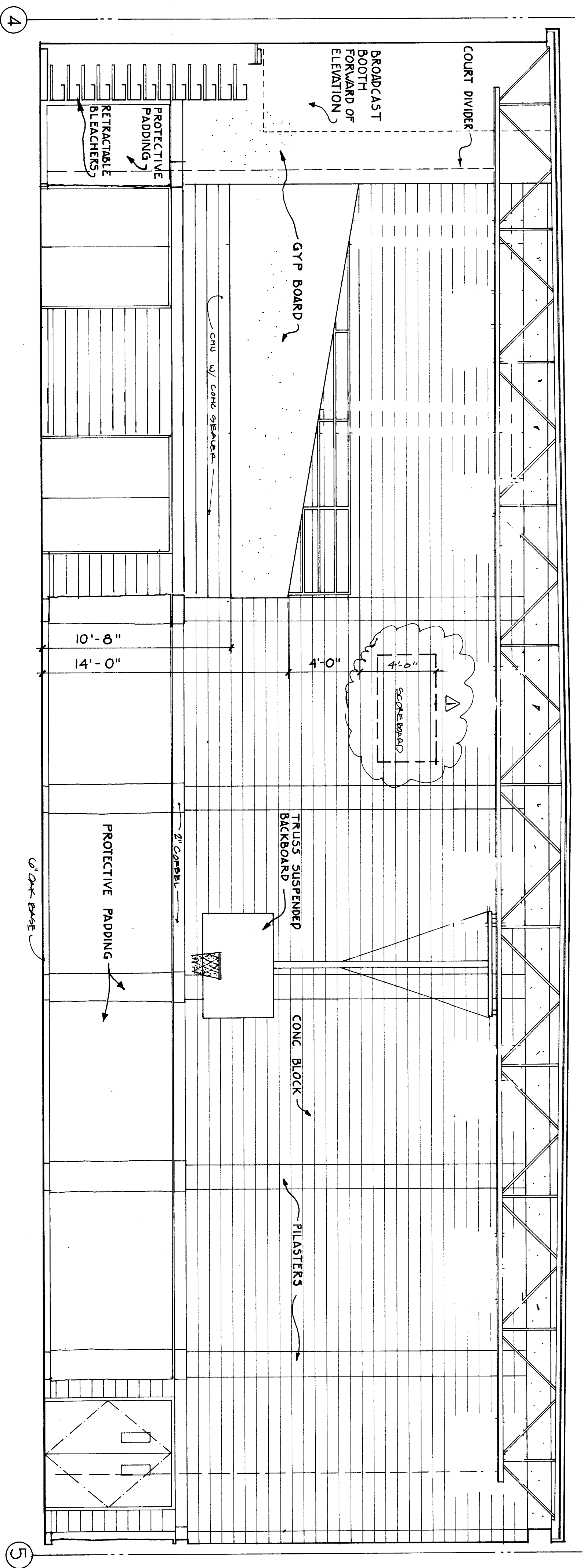

2 304 Gymnasium East Elevation

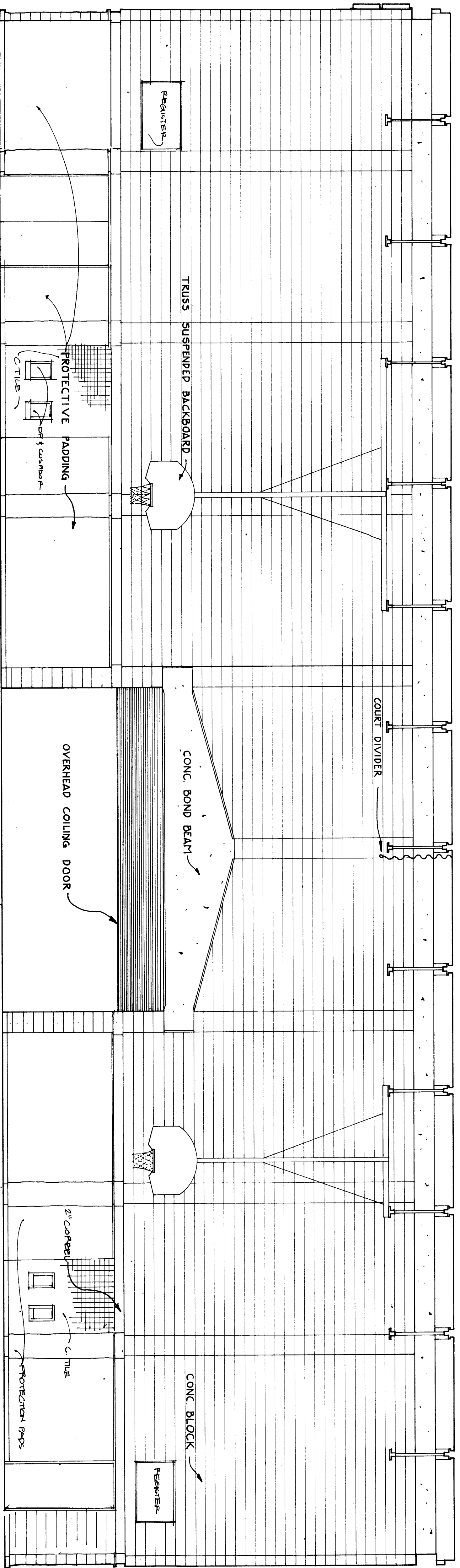

3 304 Gymnasium South Elevation

jackloyle jensen
 architects inc.
 P.O. BOX 310, JUNEAU, ALASKA, 99802

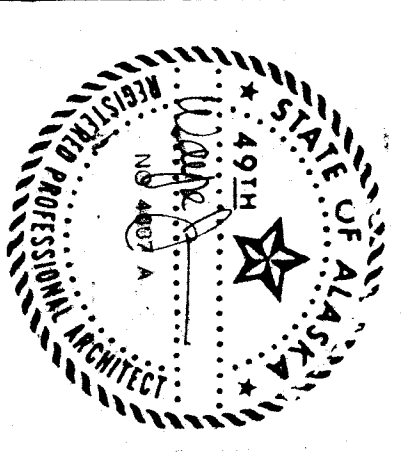

WRANGELL
HIGH SCHOOL PHASE II
 Construction Documents

JOB NO.: 388
 DRAWN BY: [Signature]
 TITLE:
INTERIOR ELEVATIONS
 1/4" = 1'-0"

SHEET NO.:
 A5.1

DATE: April 1985

APPENDIX 2

SHEET
 TL

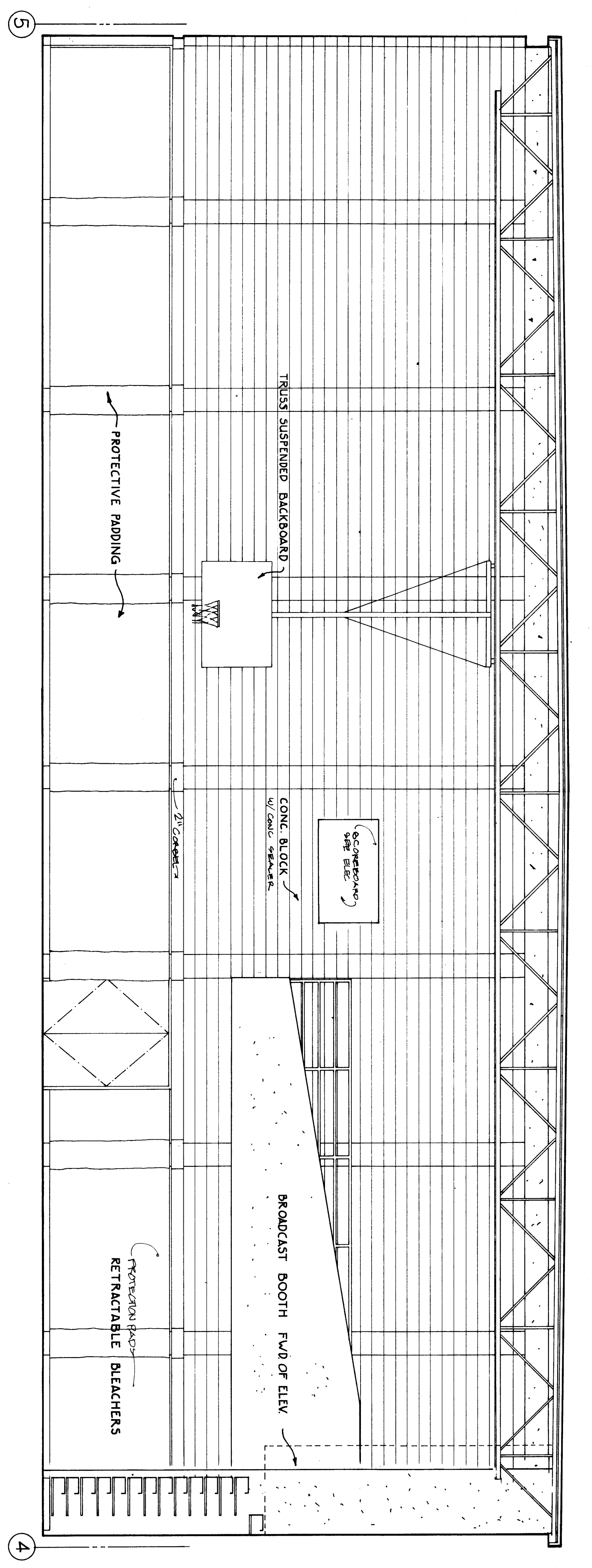

4 304 Gymnasium West Elevation

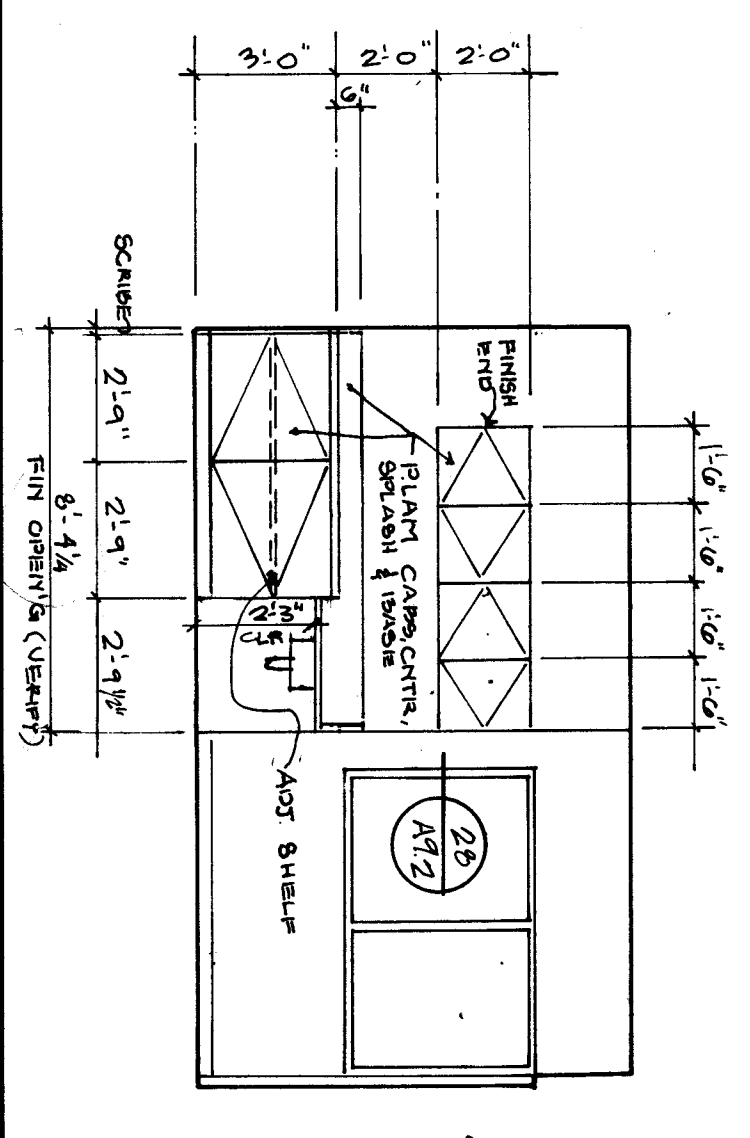

5 319 Office

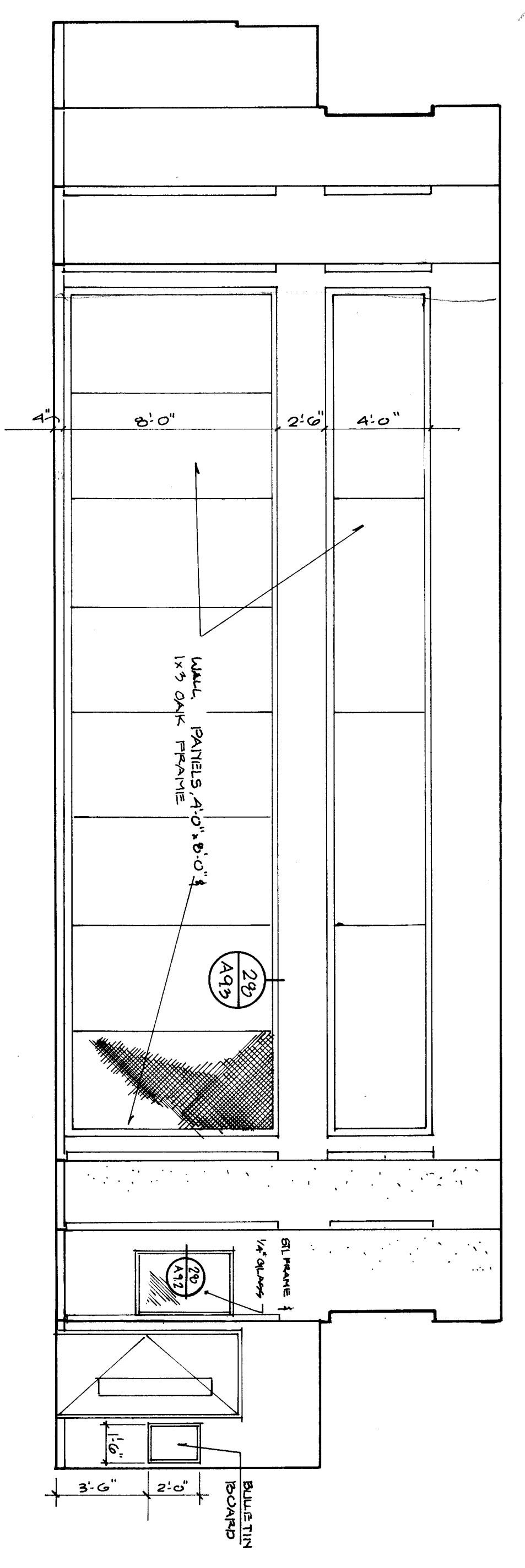
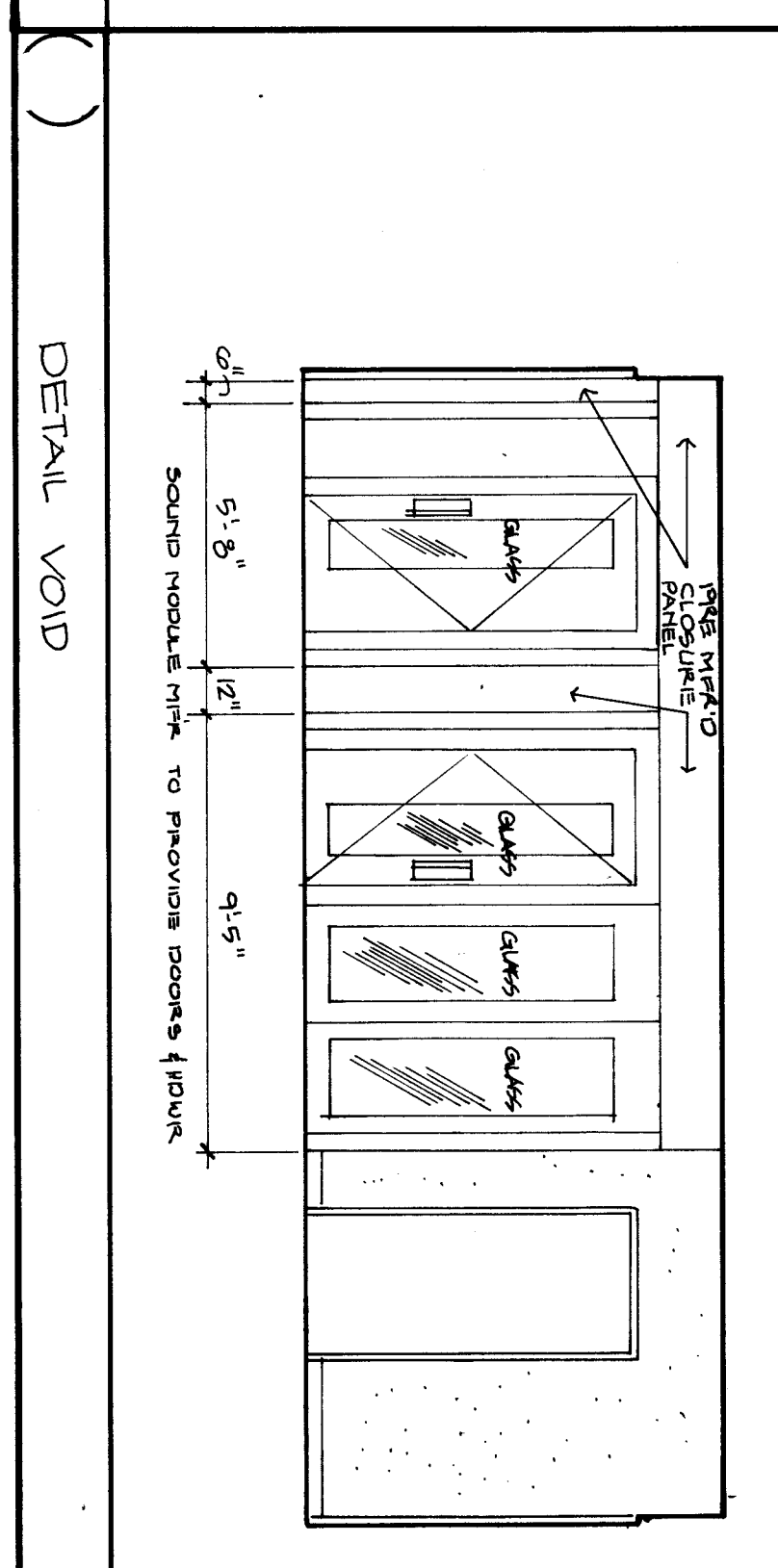

7 317 Music Room

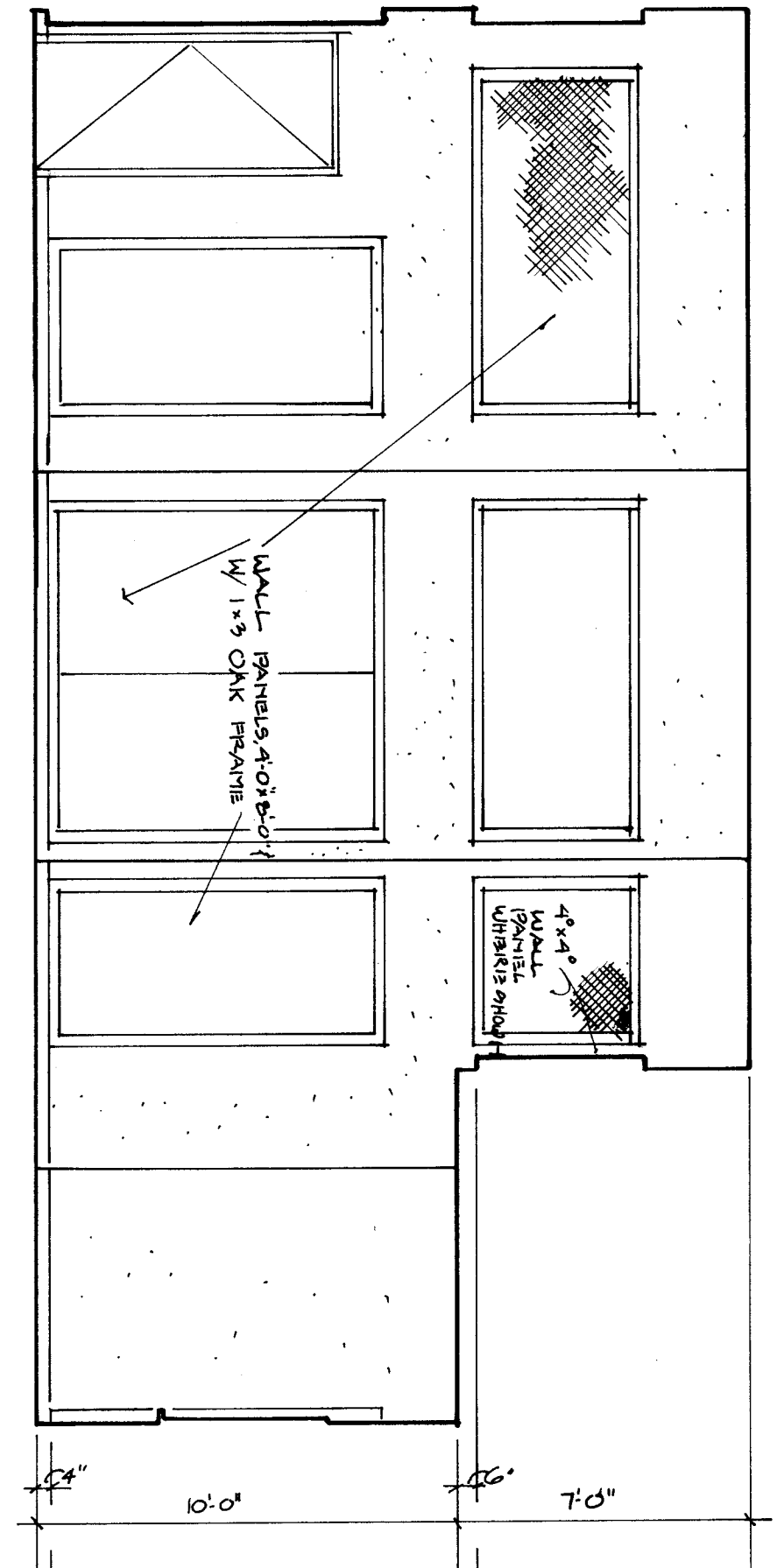

8 402 Waiting

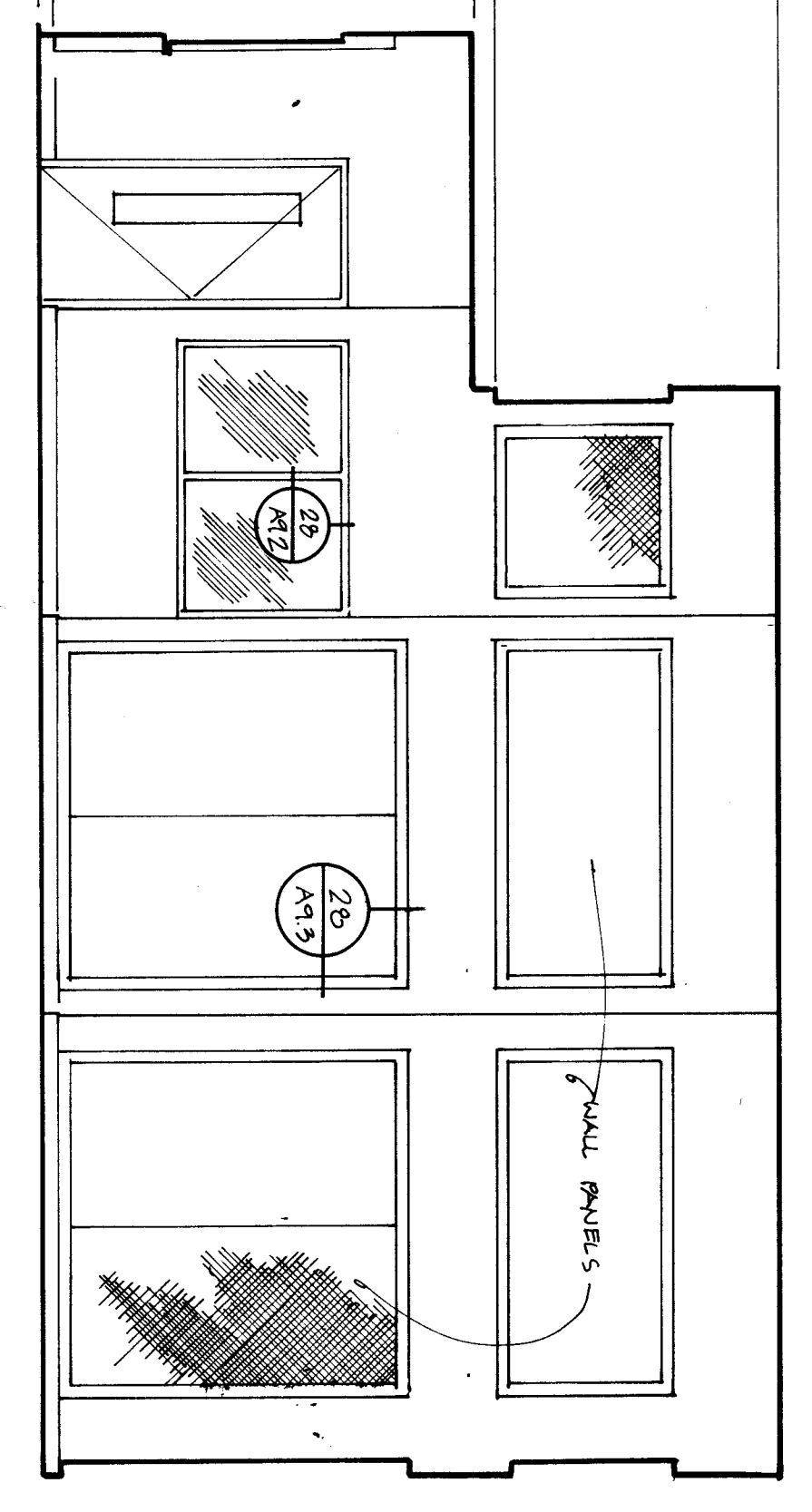

9 403 Administration Office

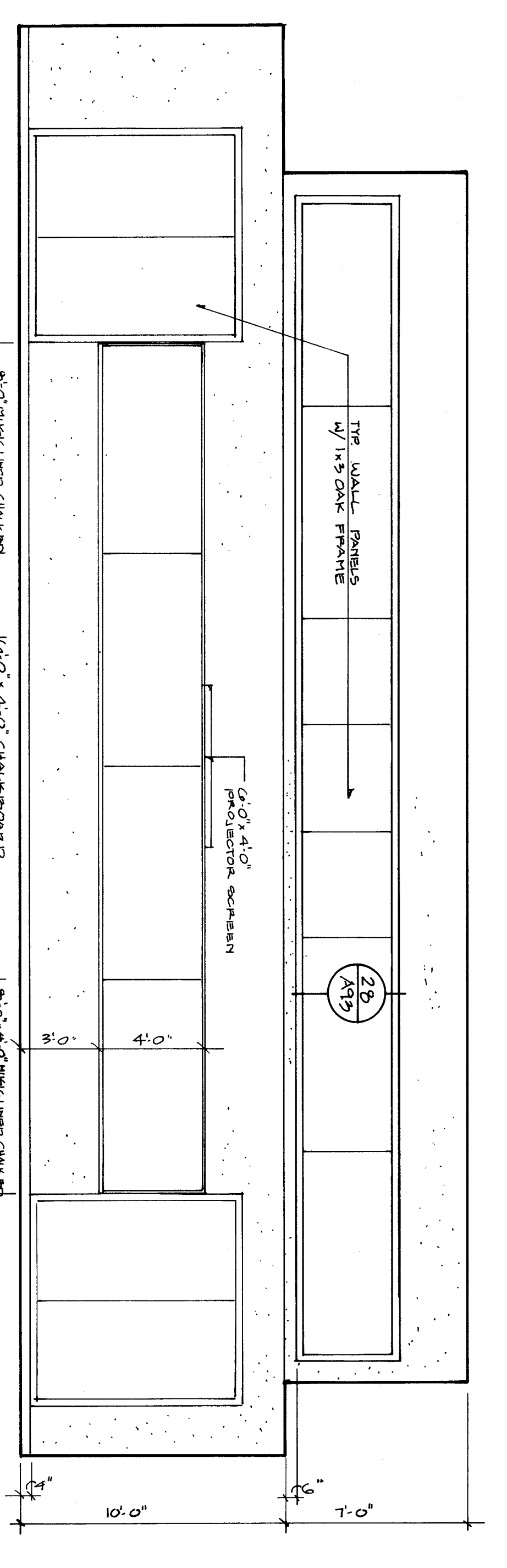

10 402 Waiting

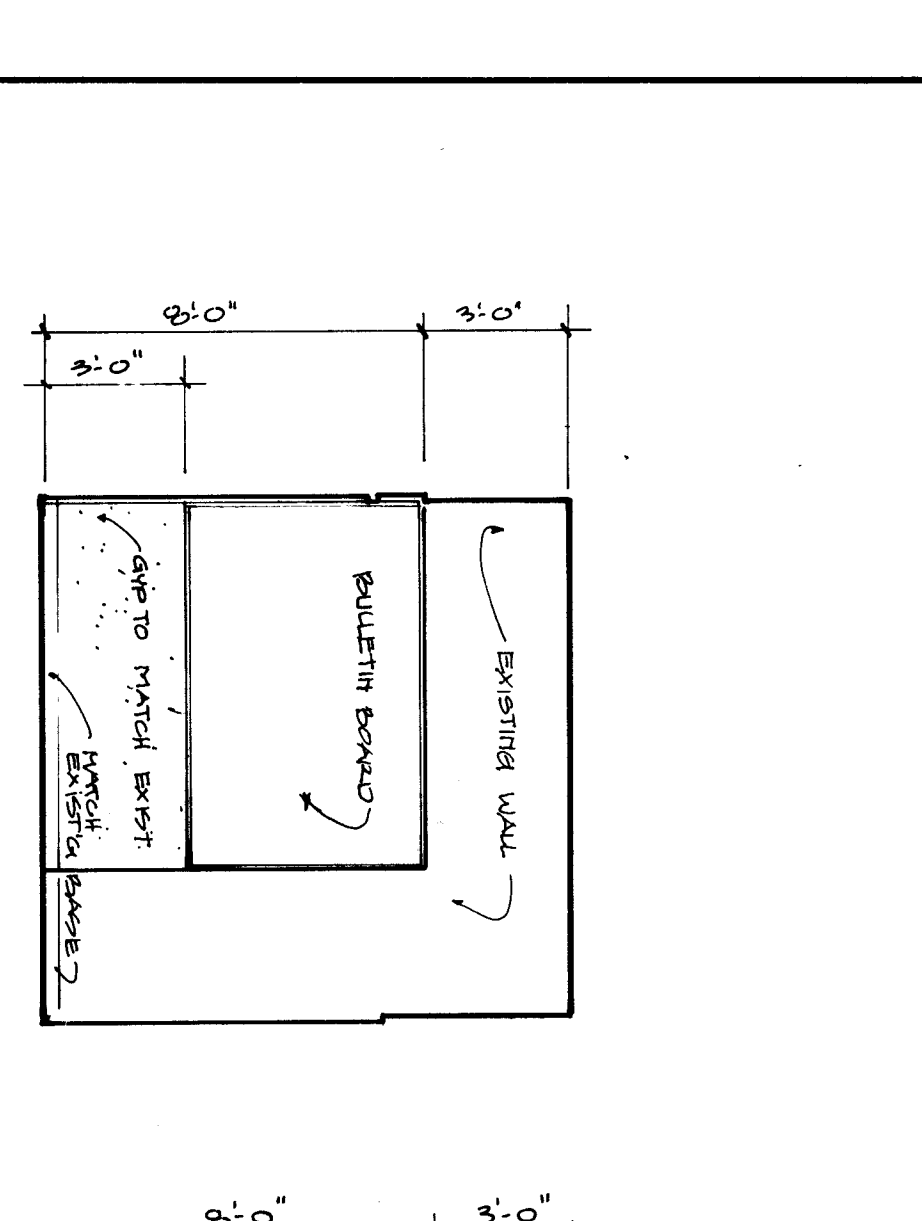

11 403 Administration Office

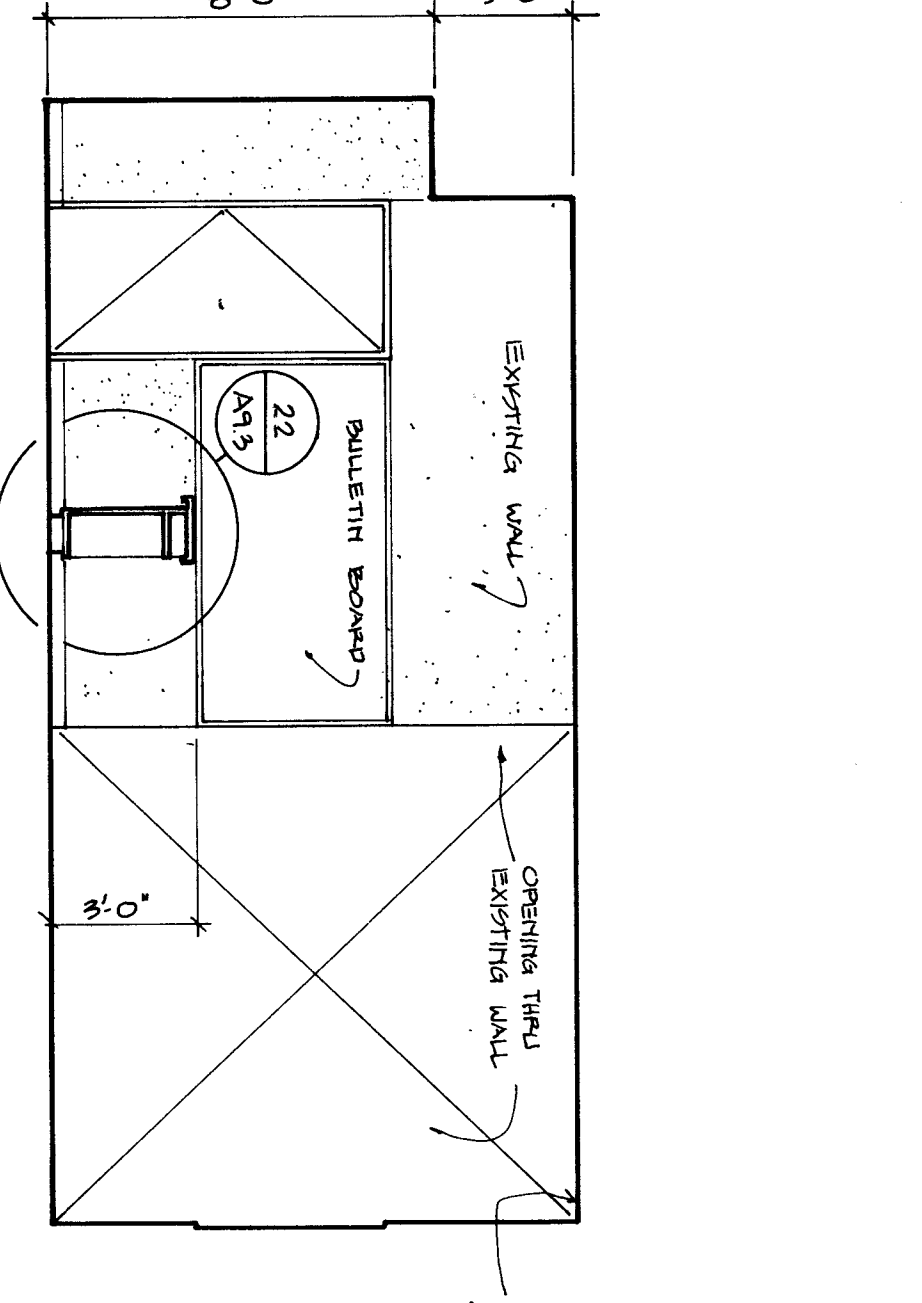

12 403 Administration Office

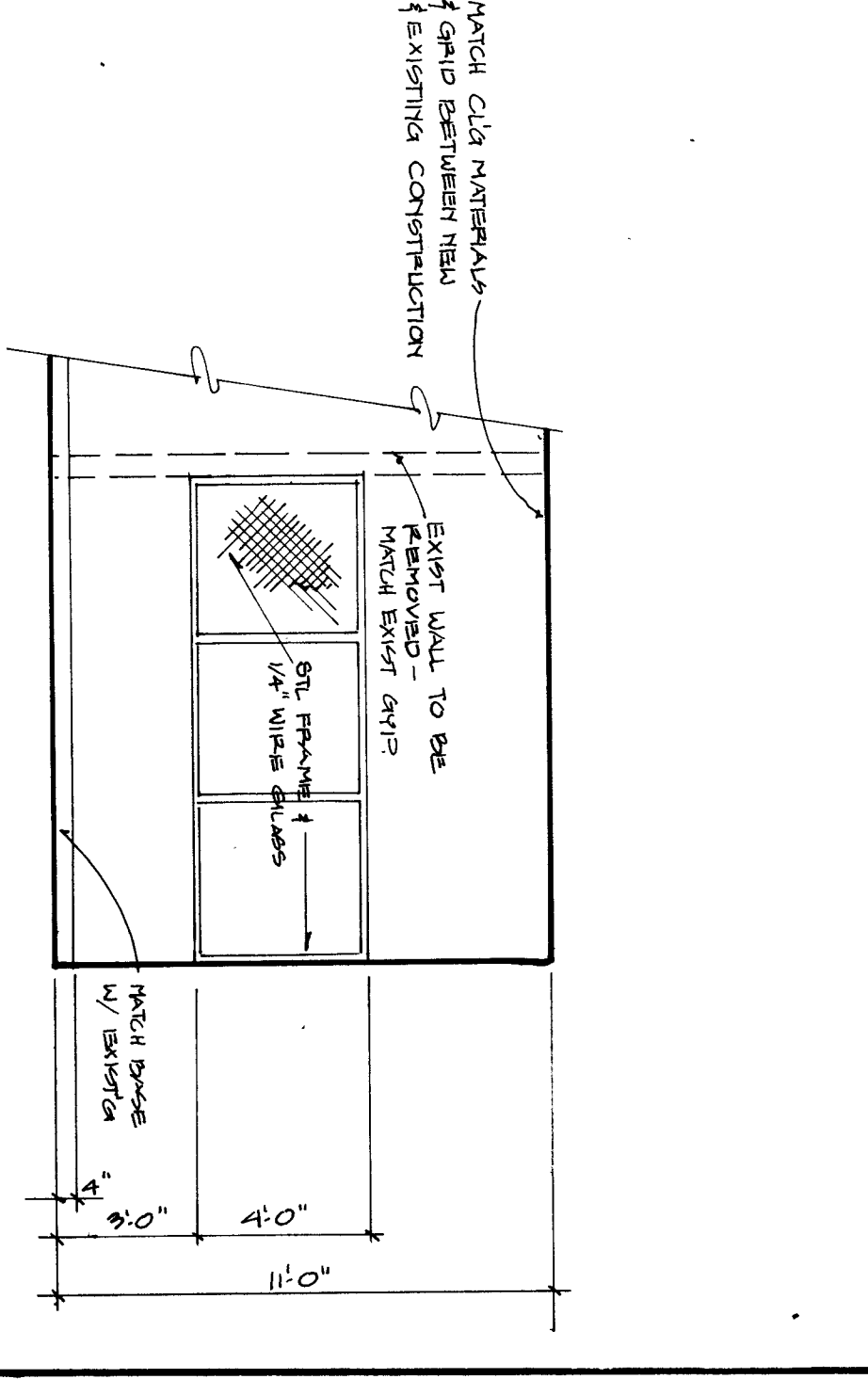

13 403 Administration Office

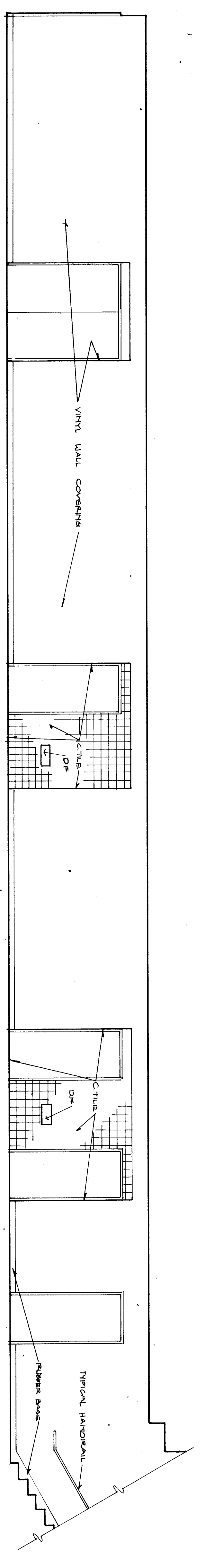

14 227 Corridor

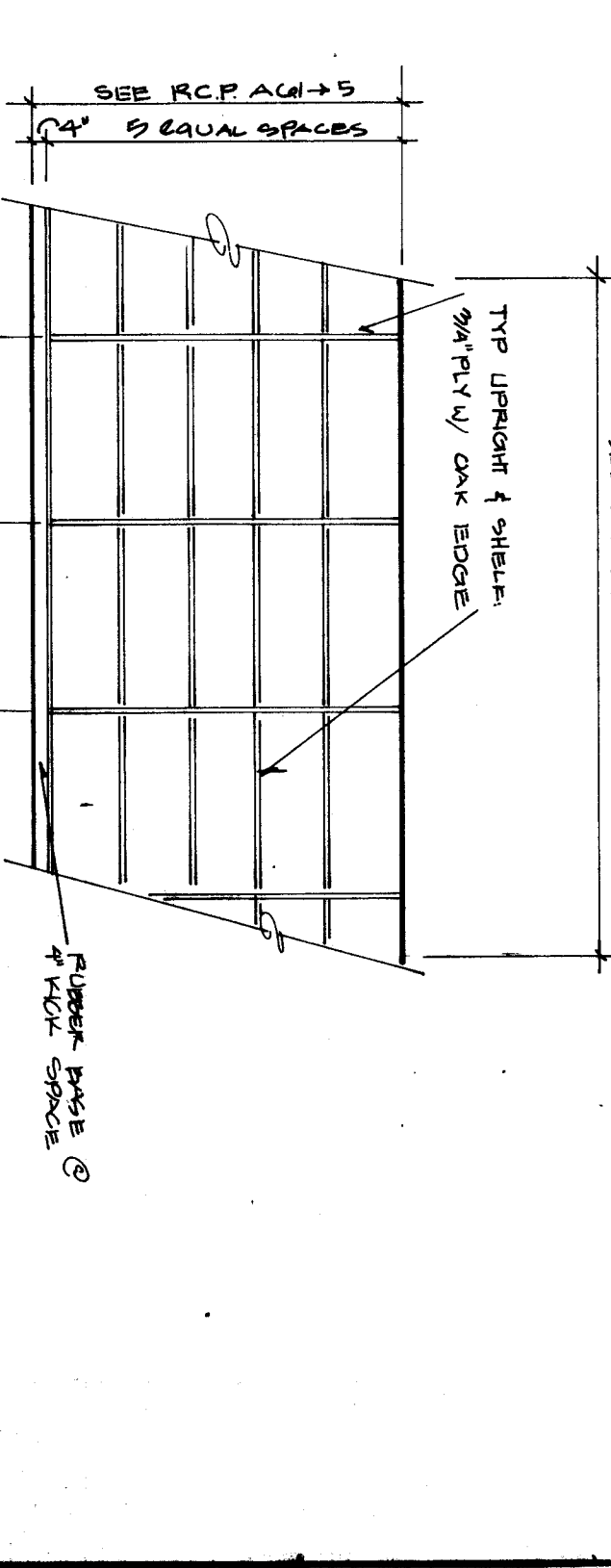

15 Typical Utility Shelves

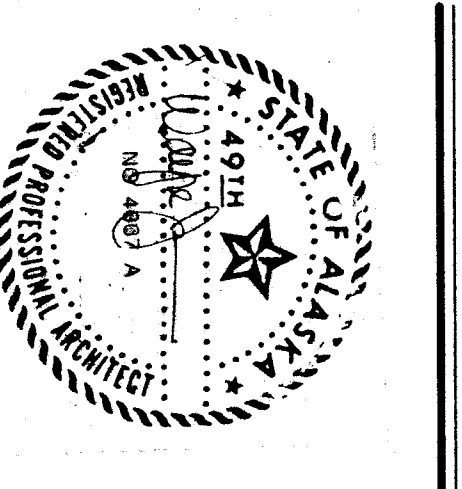

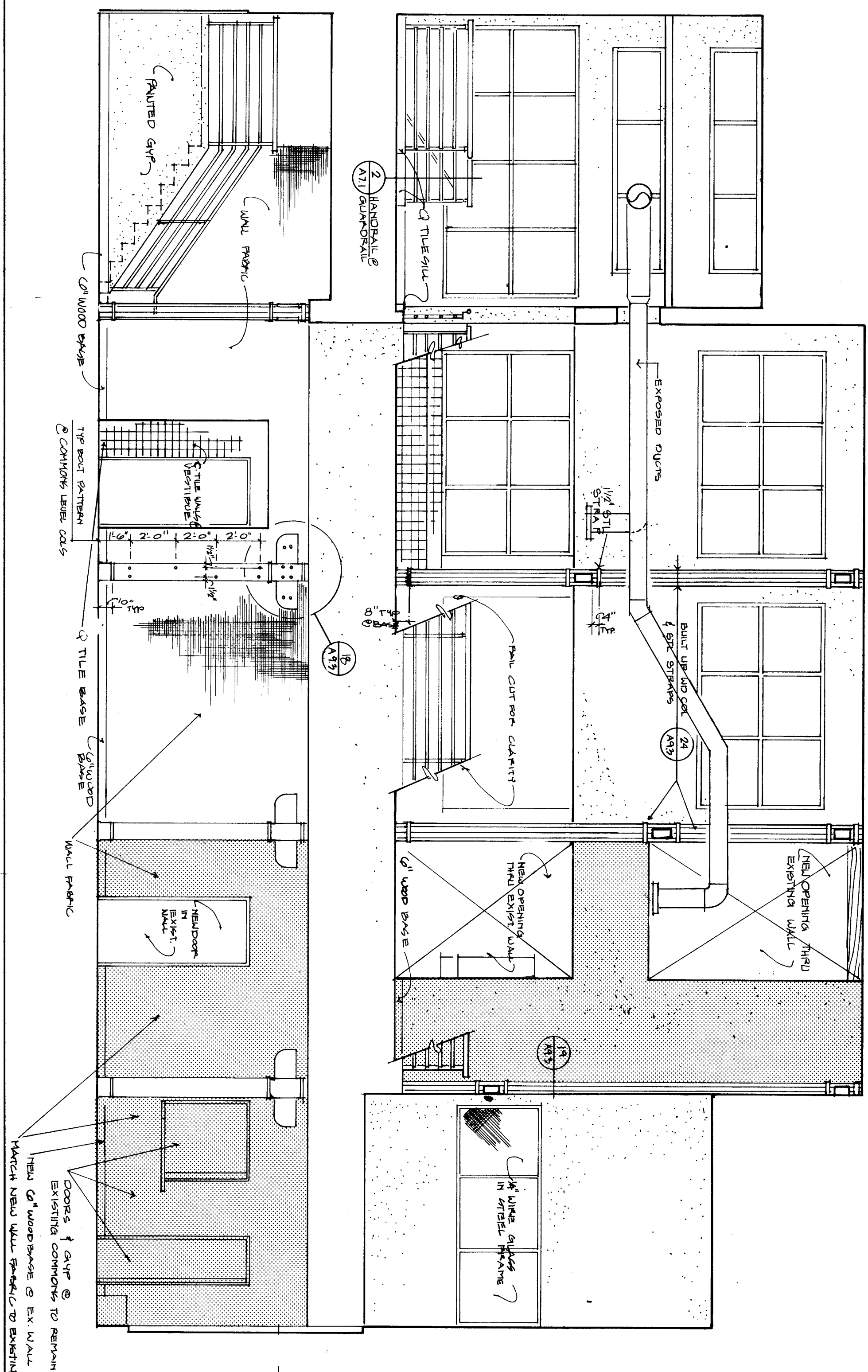

16 Commons North

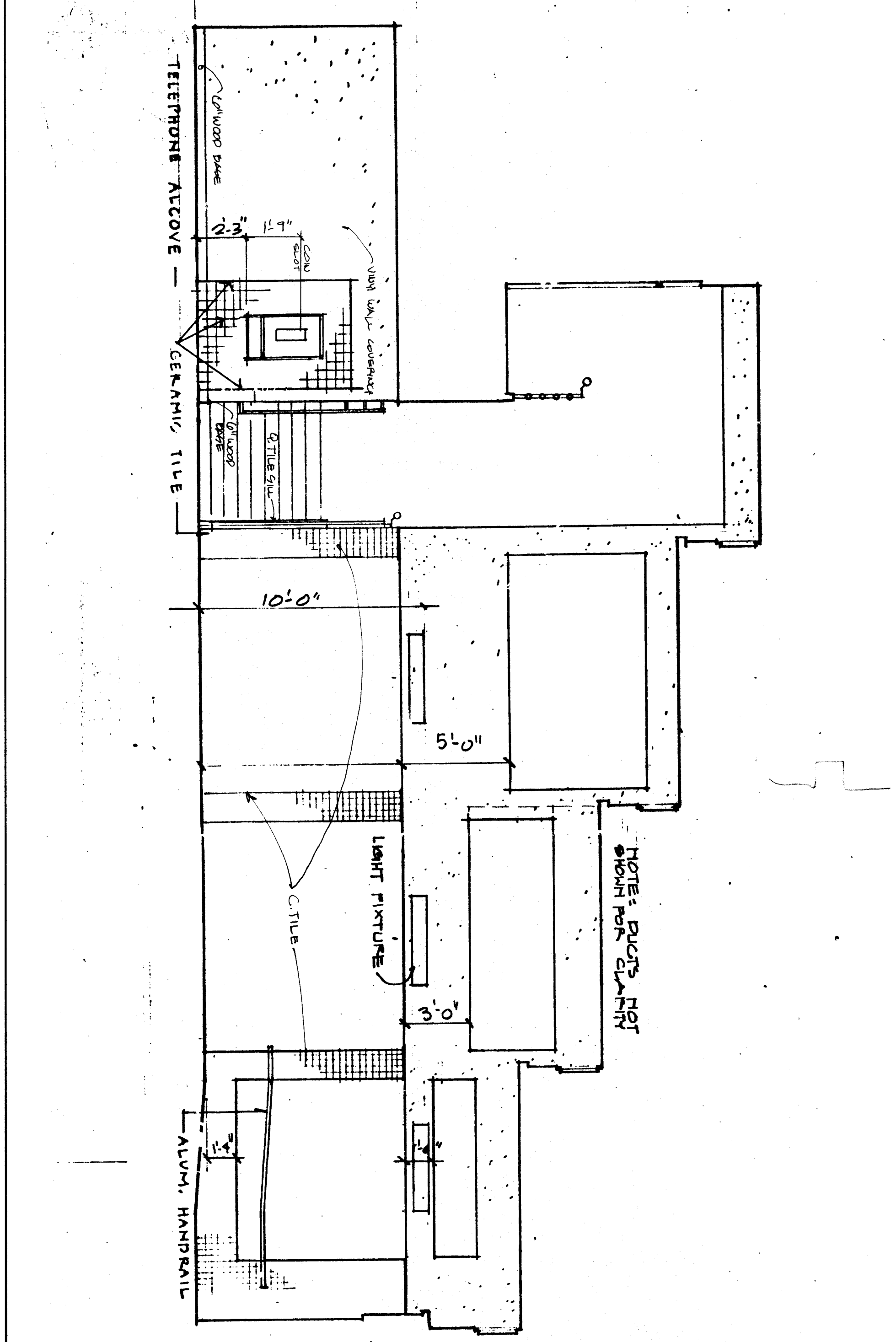

19 Pool Lobby East

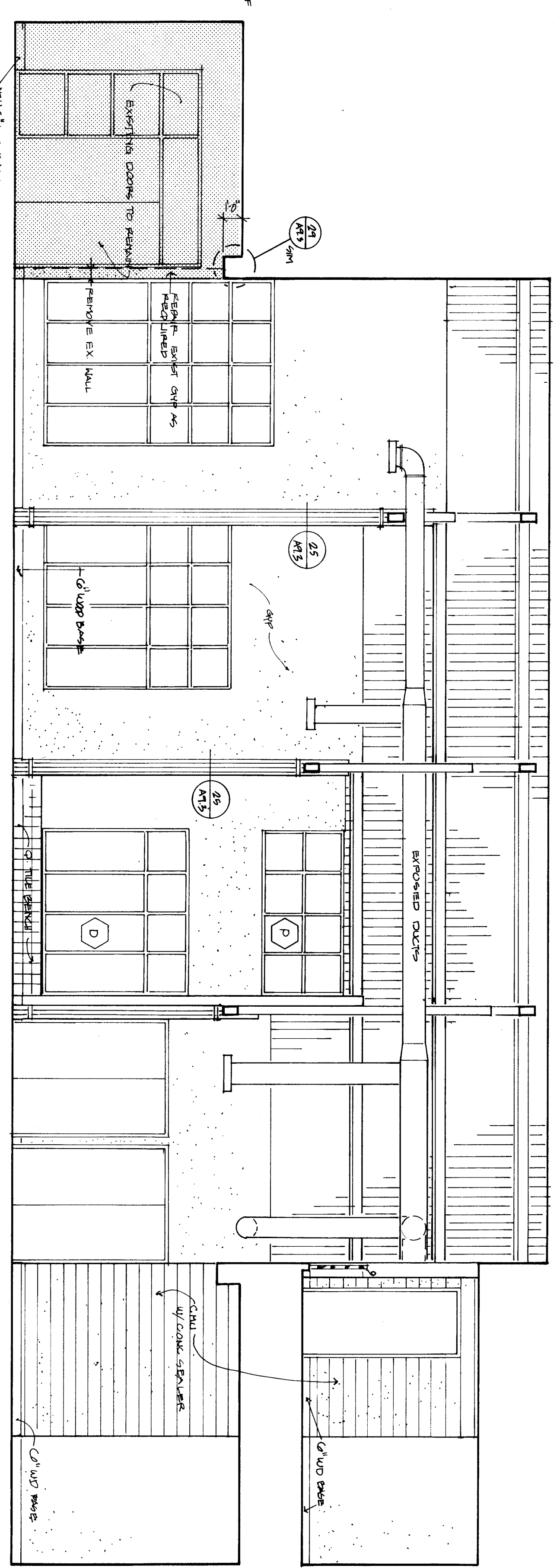

17 Commons South

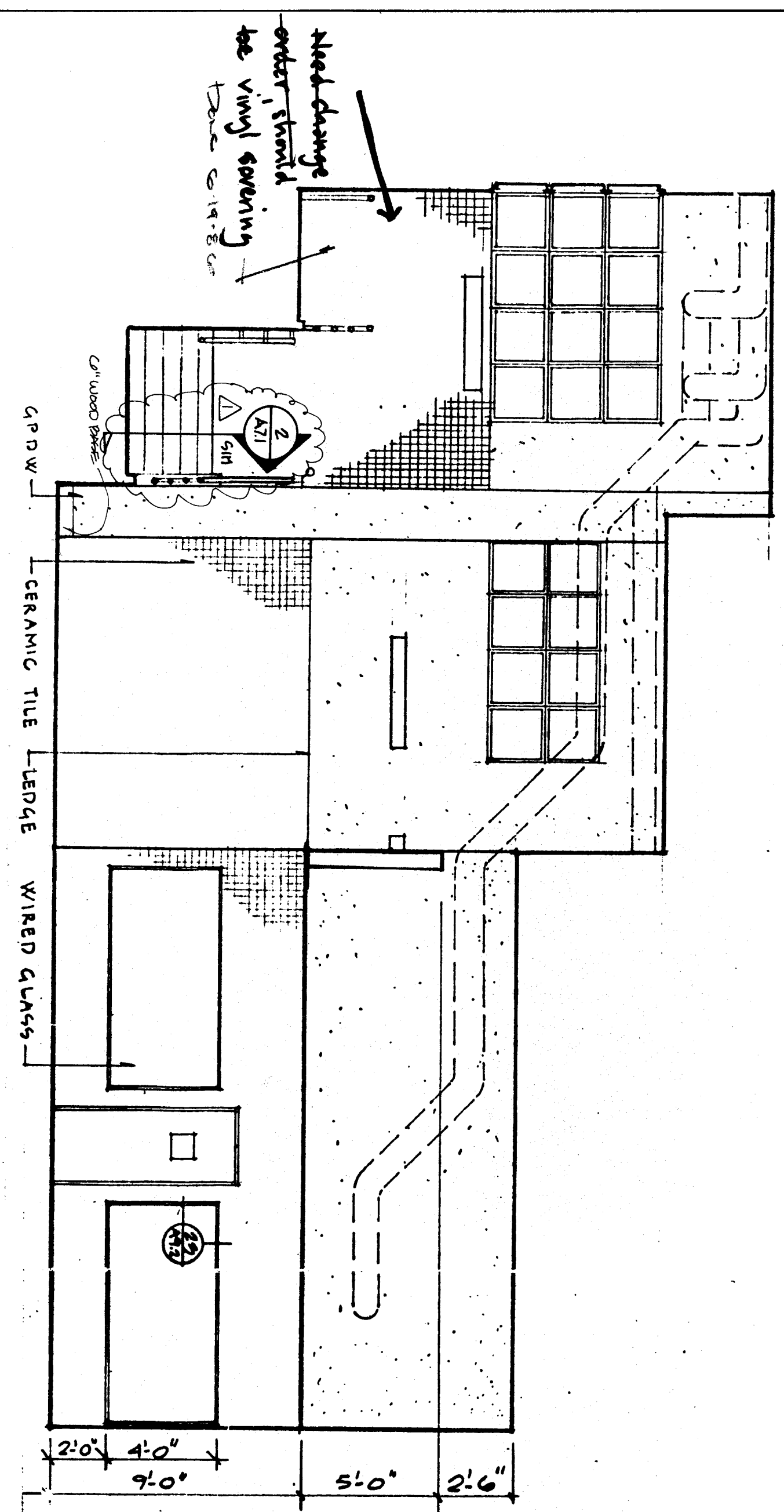

20 Pool Lobby East

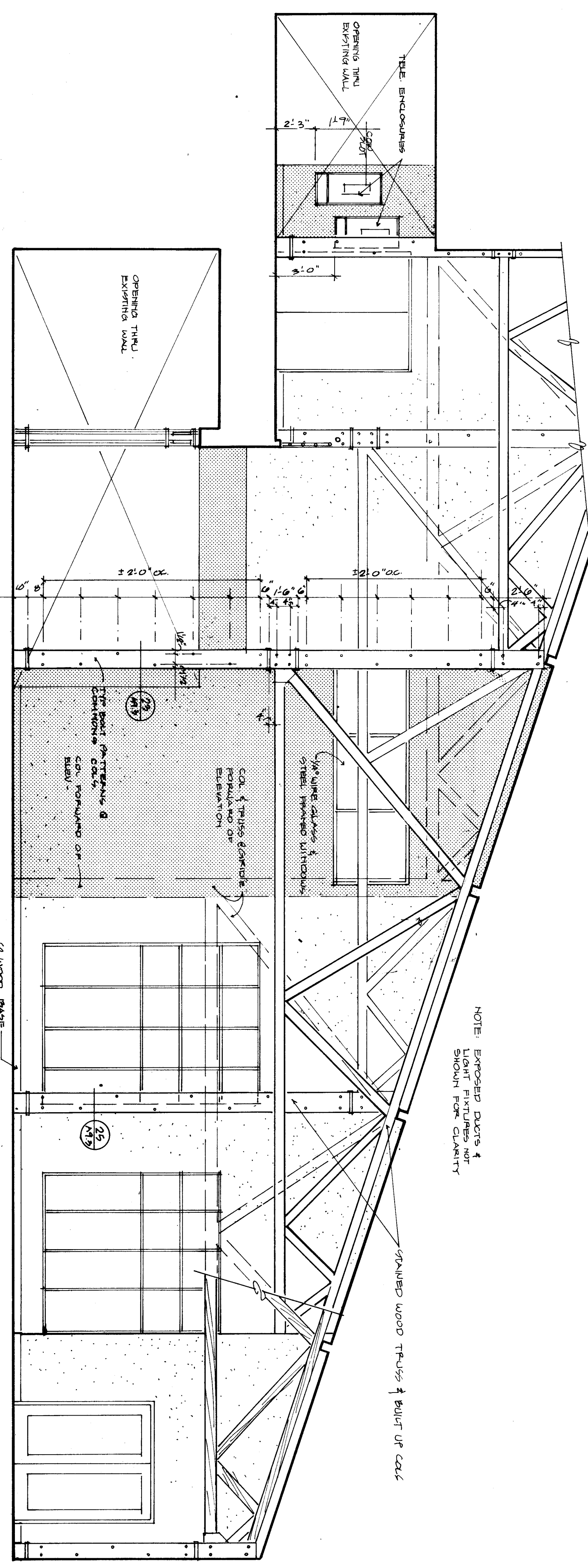

18 Commons East

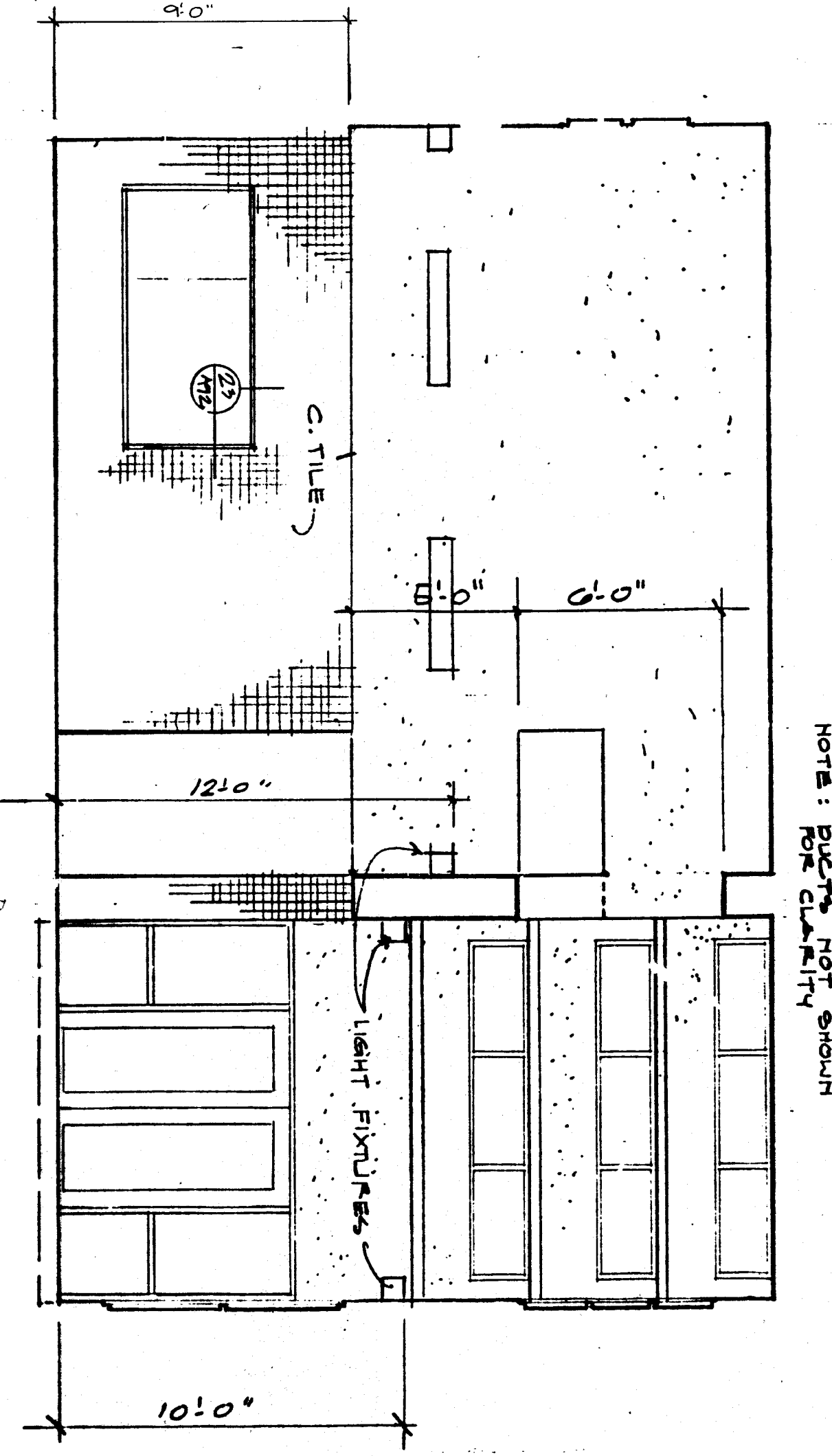

21 Pool Lobby South



WRANGELL
HIGH SCHOOL PHASE II
Construction Documents

JOB NO: 388
DRAWN BY:
TITLE:
Interior Elevations

SHEET NO.:
A5.3

DATE: April 1985

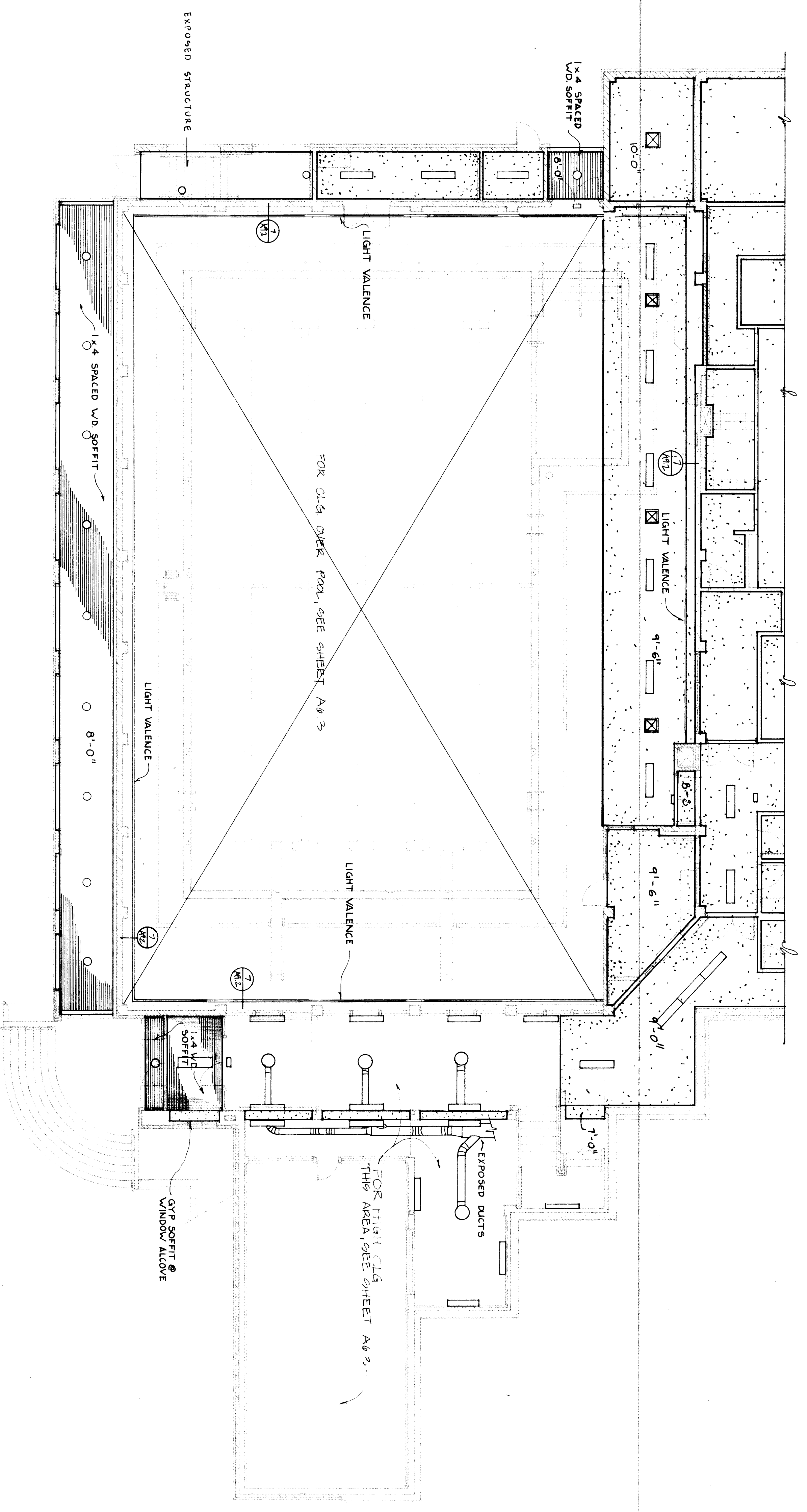

First Level Reflected Ceiling Plan (Pool)

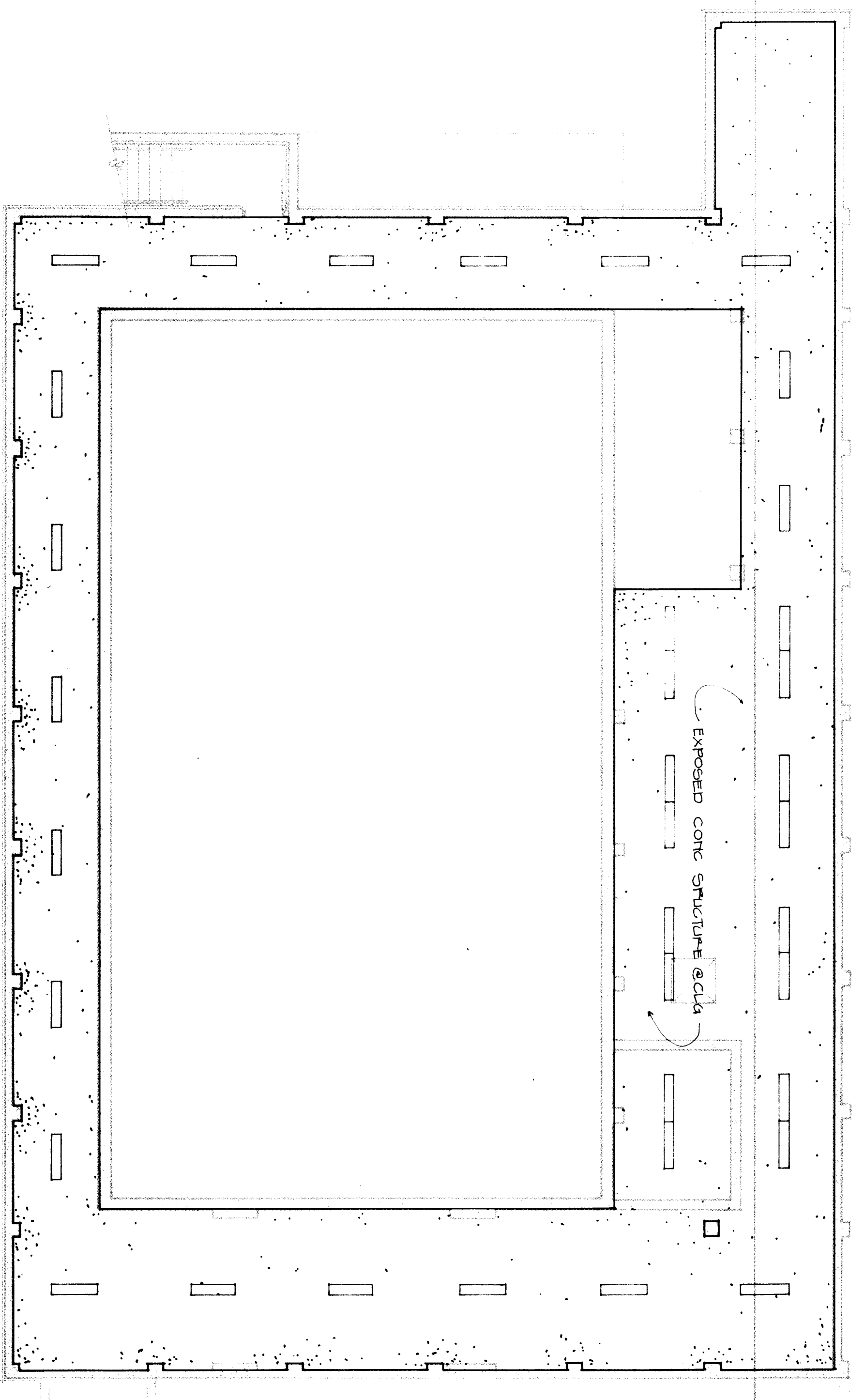
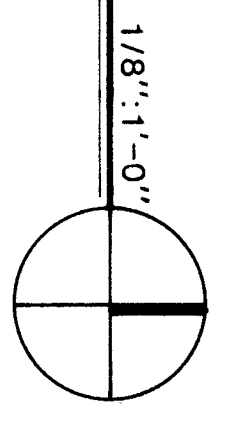

Basement Level Reflected Ceiling Plan (Pool)

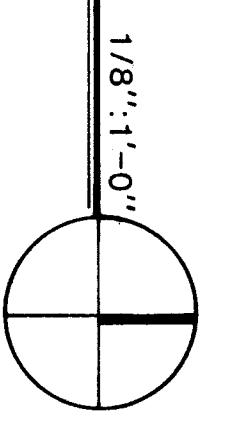

LEGEND

- 2' X 4' 1/2" BAR METAL ACOUSTICAL PANEL
- 2' X 2' 1/2" BAR ACOUSTICAL PANEL
- GYPSUM BOARD
- WOODEN DECK
- 12" X 12" ACOUSTICAL TILE

GENERAL NOTE:
ALL CEILINGS 9'-0" ABOVE FINISHED FLOOR,
UNLESS OTHERWISE NOTED



WRANGELL
HIGH SCHOOL PHASE II
Construction Documents

JOB NO. 388
DRAWN BY: J. W. PALKE

TITLE:
Basement, First Level
Reflected Ceiling Plans
(Pool)

SHEET NO. 1
A6.1

DATE: April 1985

SHEET	1
TITLE	

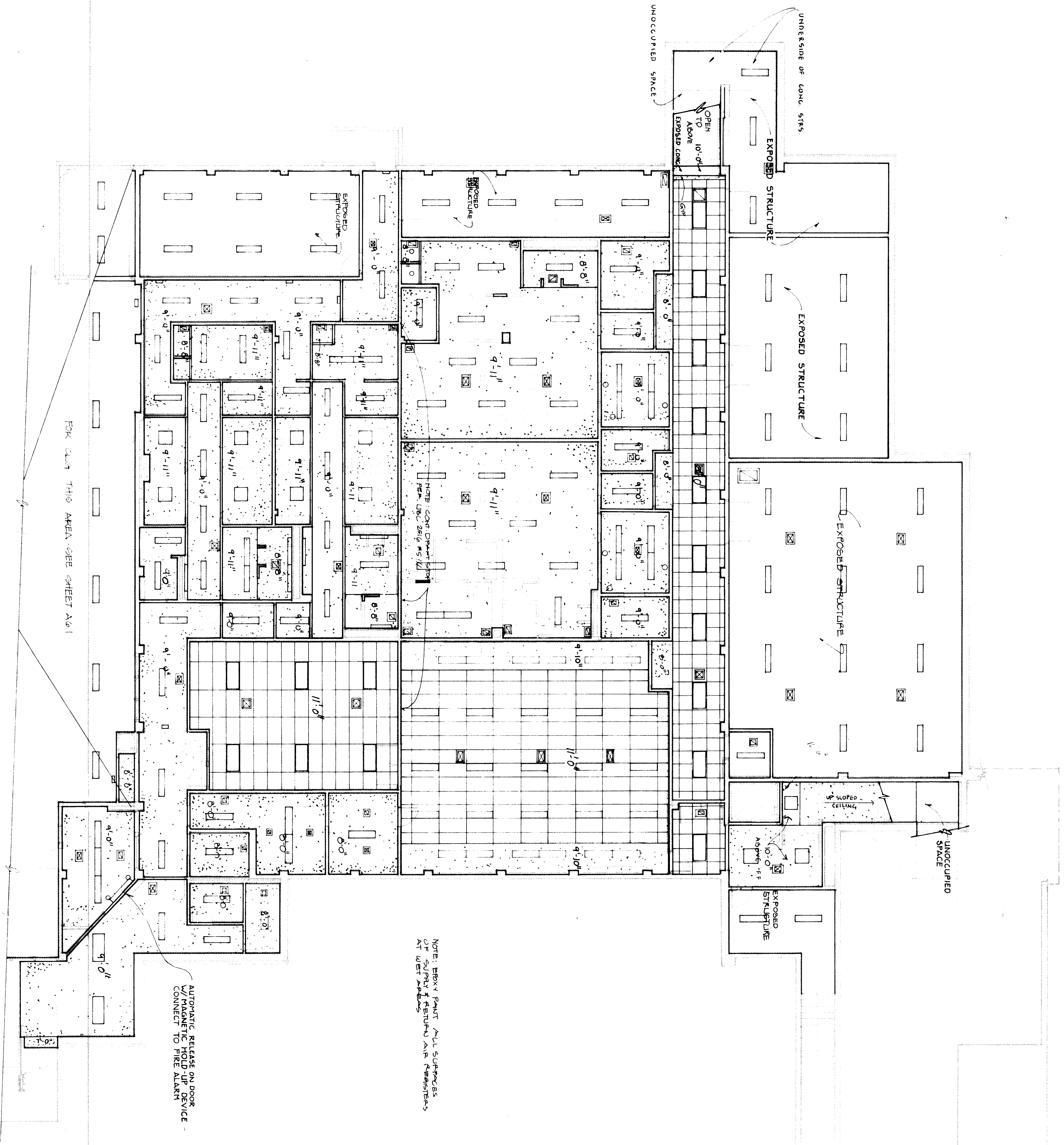

First Level Reflected Ceiling Plan (Locker Area)

1/8" = 1'-0"

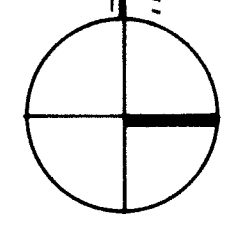

LEGEND

	2' X 4' T-BAR METAL ACOUSTICAL PANEL
	2' X 2' T-BAR ACOUSTICAL PANEL
	GYP SUM BOARD
	WOODEN DECK
	12' X 12' ACOUSTICAL TILE

GENERAL NOTE:
ALL CEILINGS 9'-0" ABOVE FINISHED FLOOR,
UNLESS OTHERWISE NOTED

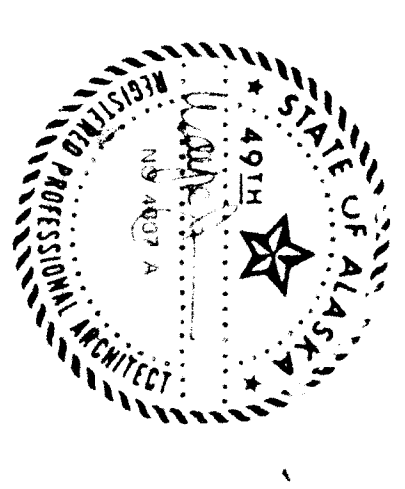

WRANGELL
HIGH SCHOOL PHASE II
Construction Documents

JOB NO.: 368
DRAWN BY: VYVICKA & FOLLEKE
TITLE:
First Level Reflected Ceiling Plan (Locker Area)
SHEET NO.:

A6.2

DATE: April 1985

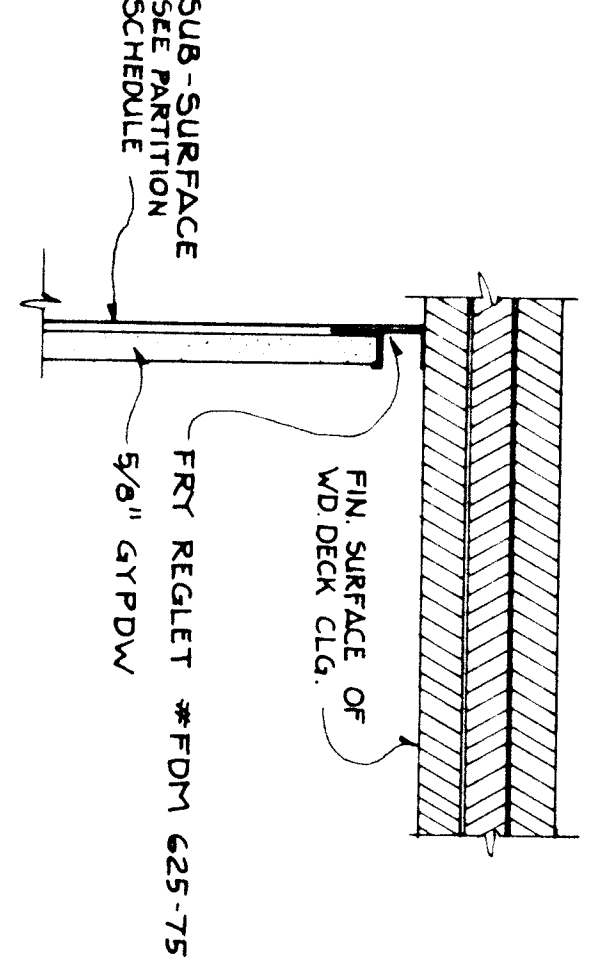
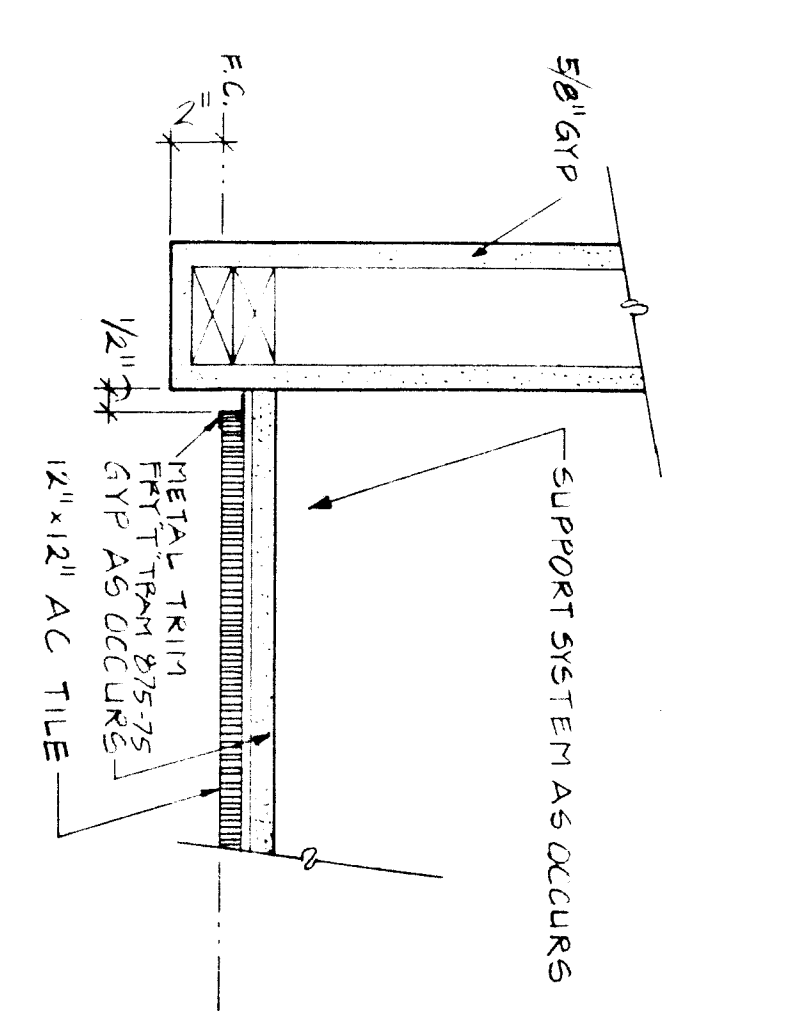
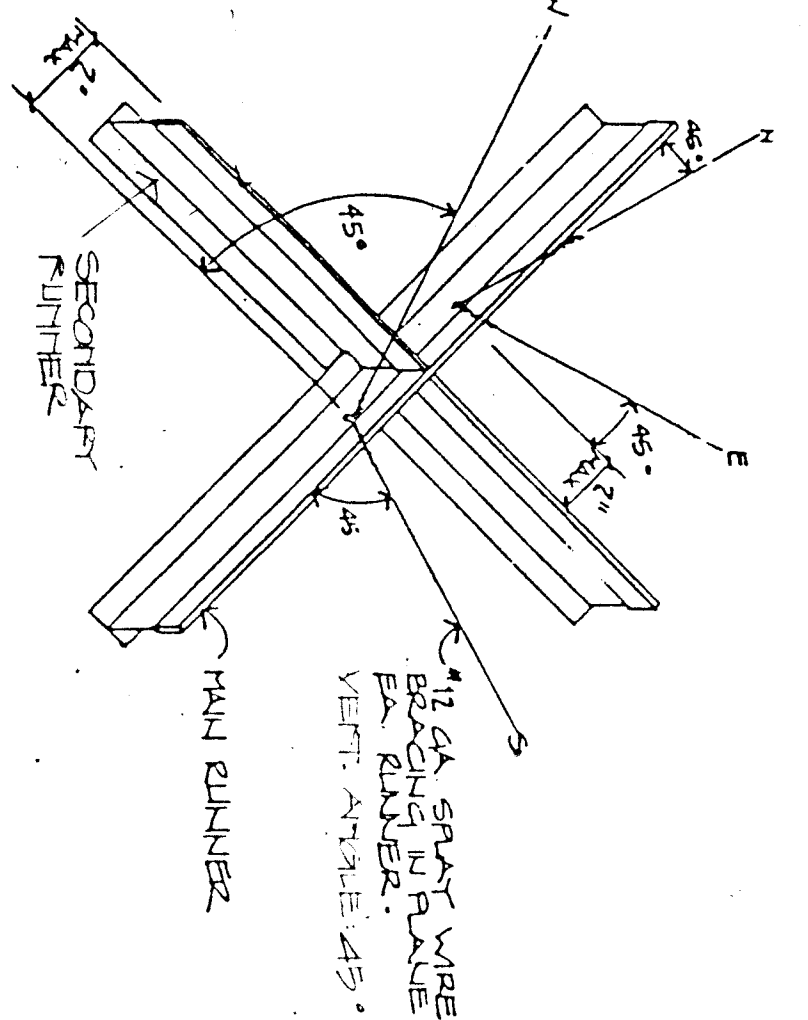
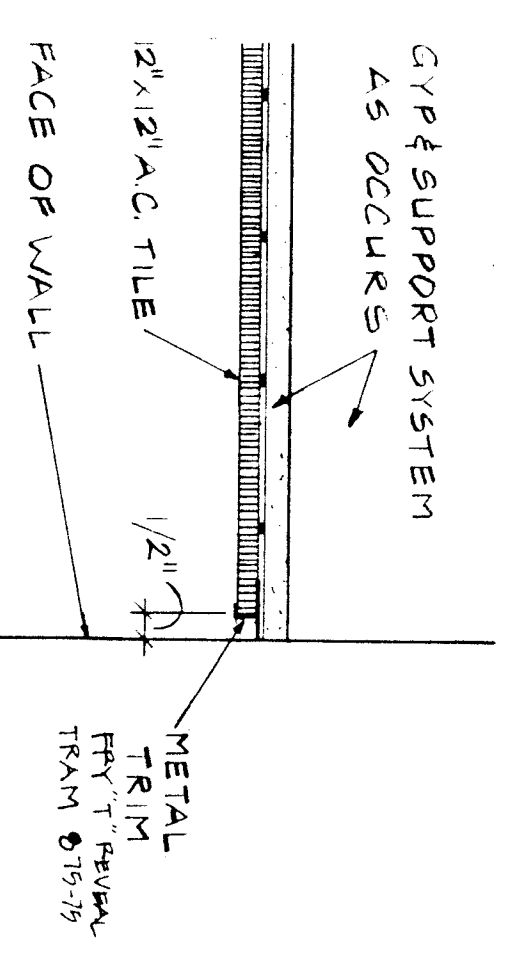
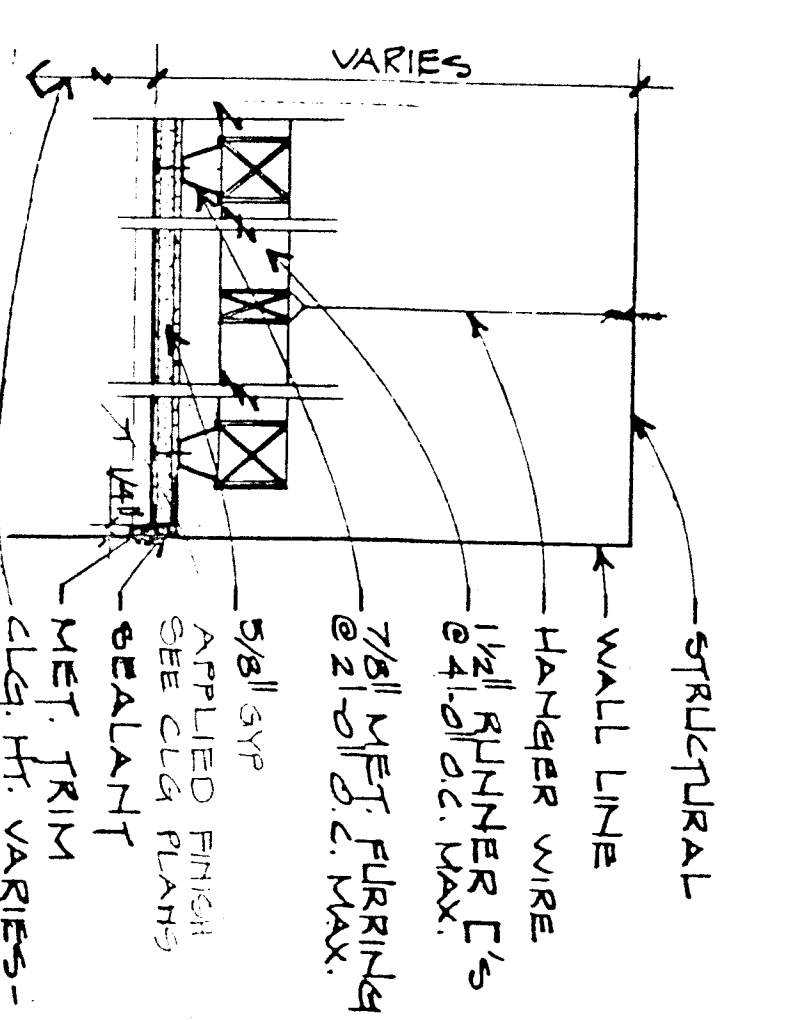
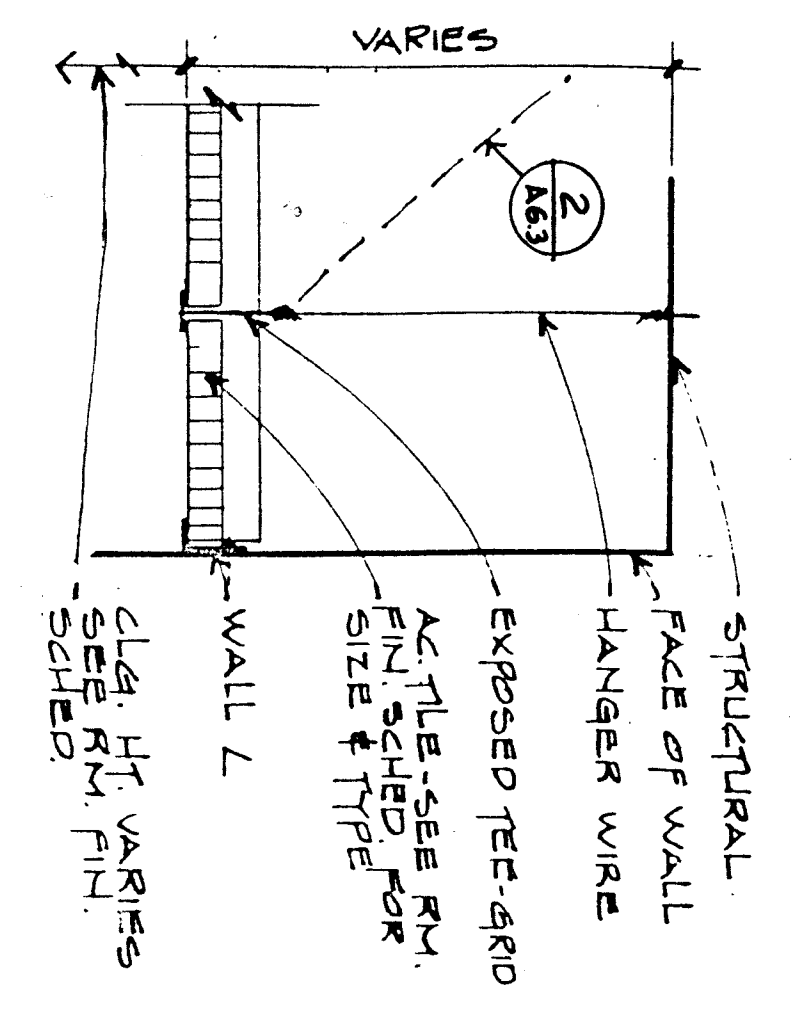

2
NOTE: THIS DRAWING IS SUBJECT TO ALL SUPPLEMENTARY CONDITIONS AND SPECIFICATIONS IN THE CONTRACT DOCUMENTS. OCCURRED AFTER: DRAWN BY: DATE: CHECKED BY: DATE: REVISIONS: 1. 2. 3.

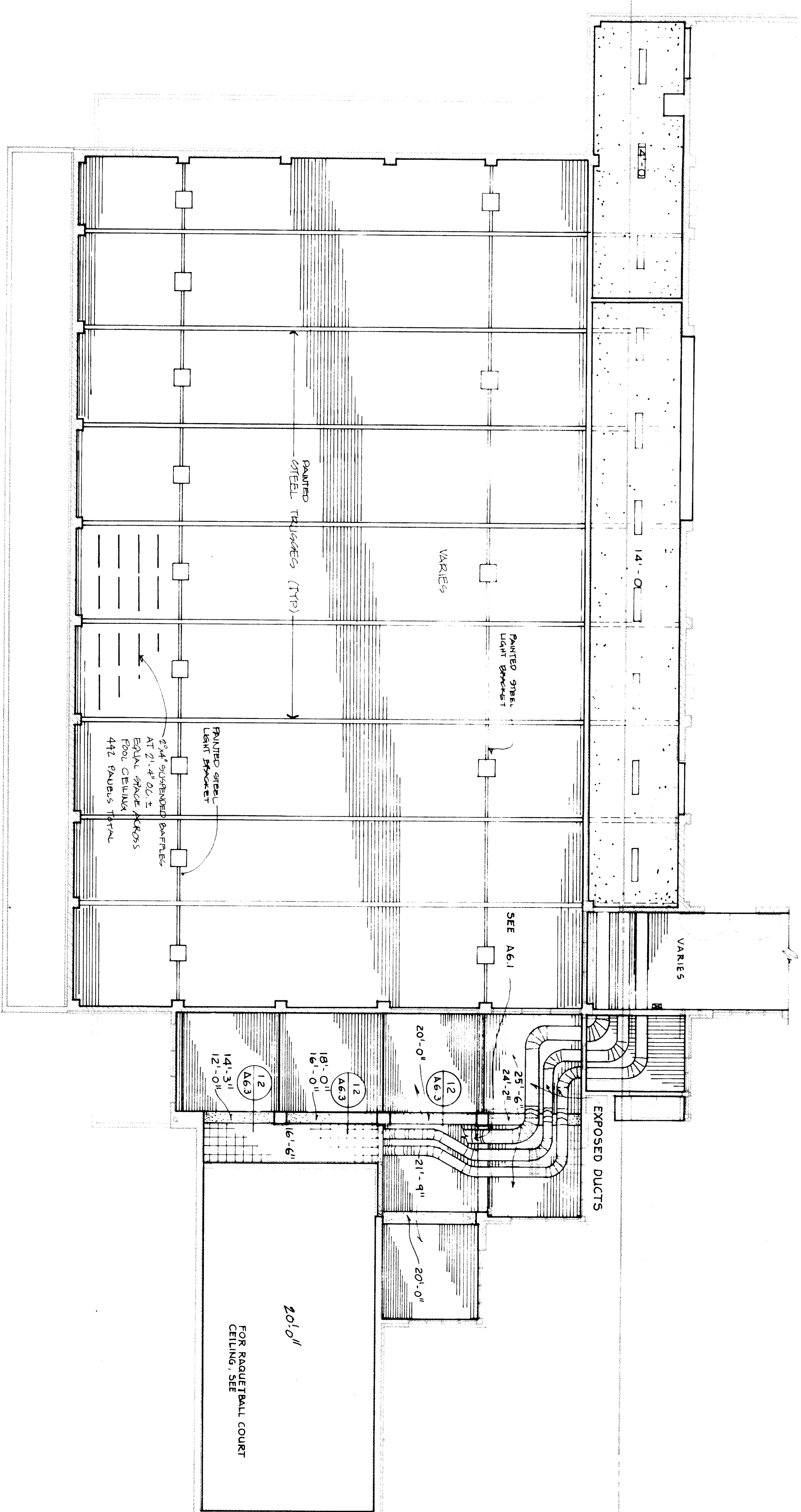

Second Level Reflected Ceiling Plan (Pool)

LEGEND

	2' X 4' "T" BAR METAL ACOUSTICAL PANEL
	2' X 2' "T" BAR ACOUSTICAL PANEL
	GYPSUM BOARD
	WOOD DECK CLG.
	12" X 12" ACOUSTICAL TILE

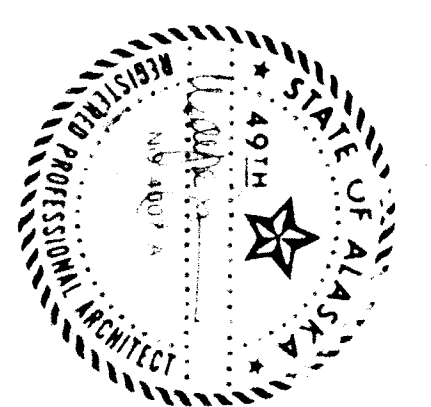

GENERAL NOTE:
ALL CEILINGS 9'-0" ABOVE FINISHED FLOOR,
UNLESS OTHERWISE NOTED

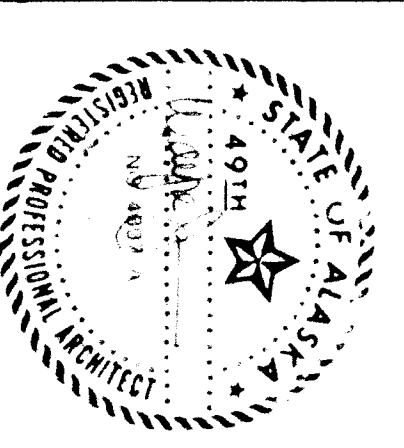

**WRANGELL
HIGH SCHOOL PHASE II**
Construction Documents

JOB NO.: 368
DRAWN BY: V. WALKER & P. WILKIE

TITLE:
**Second Level
Reflected Ceiling Plan
(Gym Area)**

SHEET NO.:
A6.4

DATE: April 1985

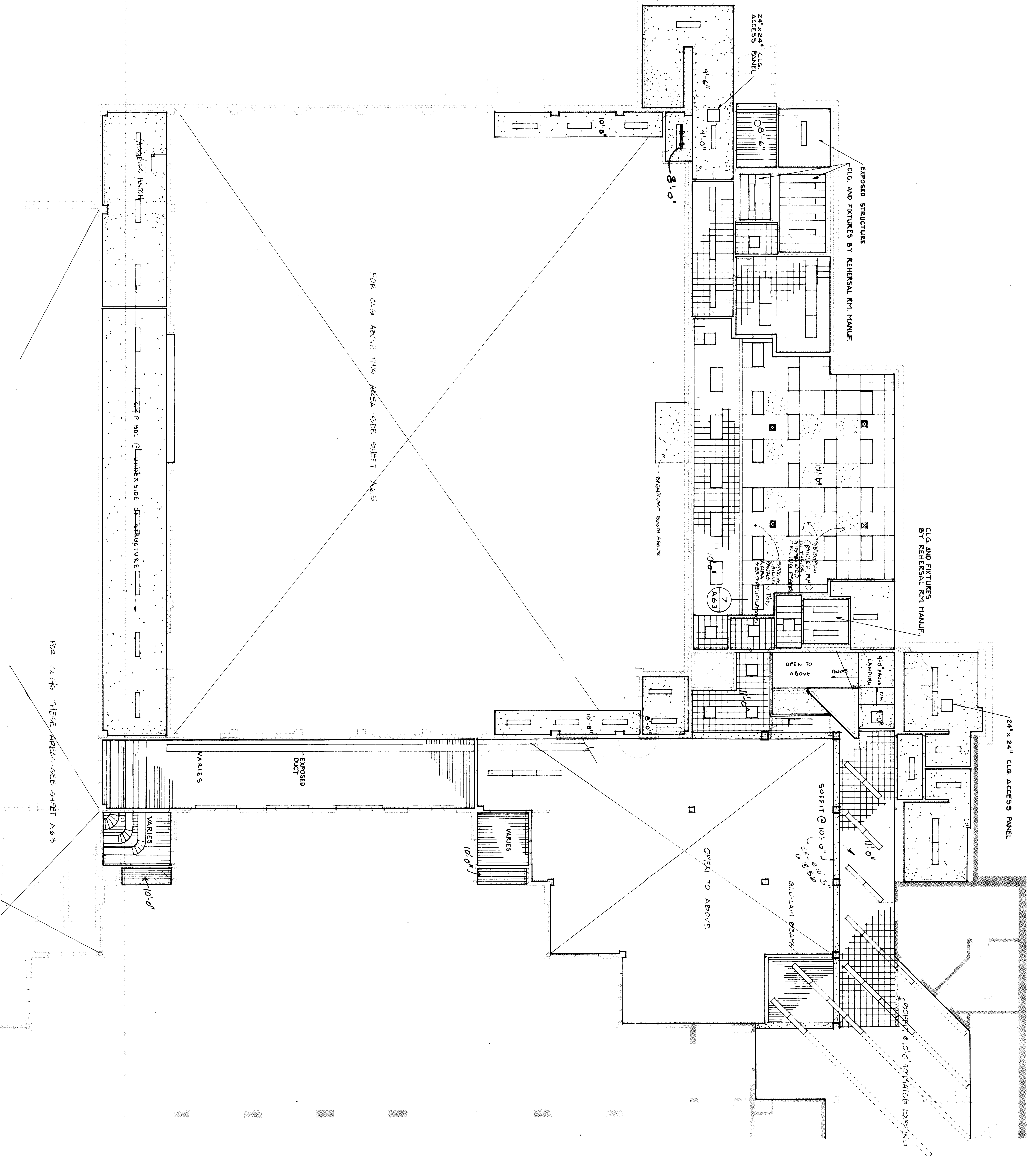

FOR CLG ABOVE THIS AREA SEE SHEET A6.5

FOR CLG ABOVE THESE AREAS SEE SHEET A6.3

LEGEND

- 2' X 4' T-BAR METAL ACOUSTICAL PANEL
- 2' X 2' T-BAR ACOUSTICAL PANEL
- GYPSUM BOARD
- WOODEN DECK
- 12" X 12" ACOUSTICAL TILE

Second Level Reflected Ceiling Plan (Gym Area)

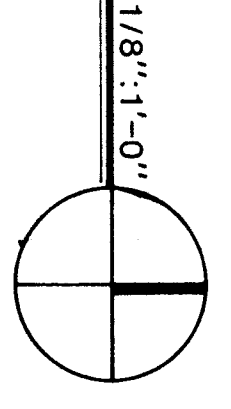

GENERAL NOTE:
ALL CEILINGS 9'-0" ABOVE FINISHED FLOOR,
UNLESS OTHERWISE NOTED



**WRANGELL
HIGH SCHOOL PHASE II
Construction Documents**

JOB NO. 368
DRAWN BY: *Mark A. Pollock*

TITLE:
**Third Level
Reflected Ceiling Plan
(Gym Area)**

SHEET NO. 1
A6.5

DATE: April 1985

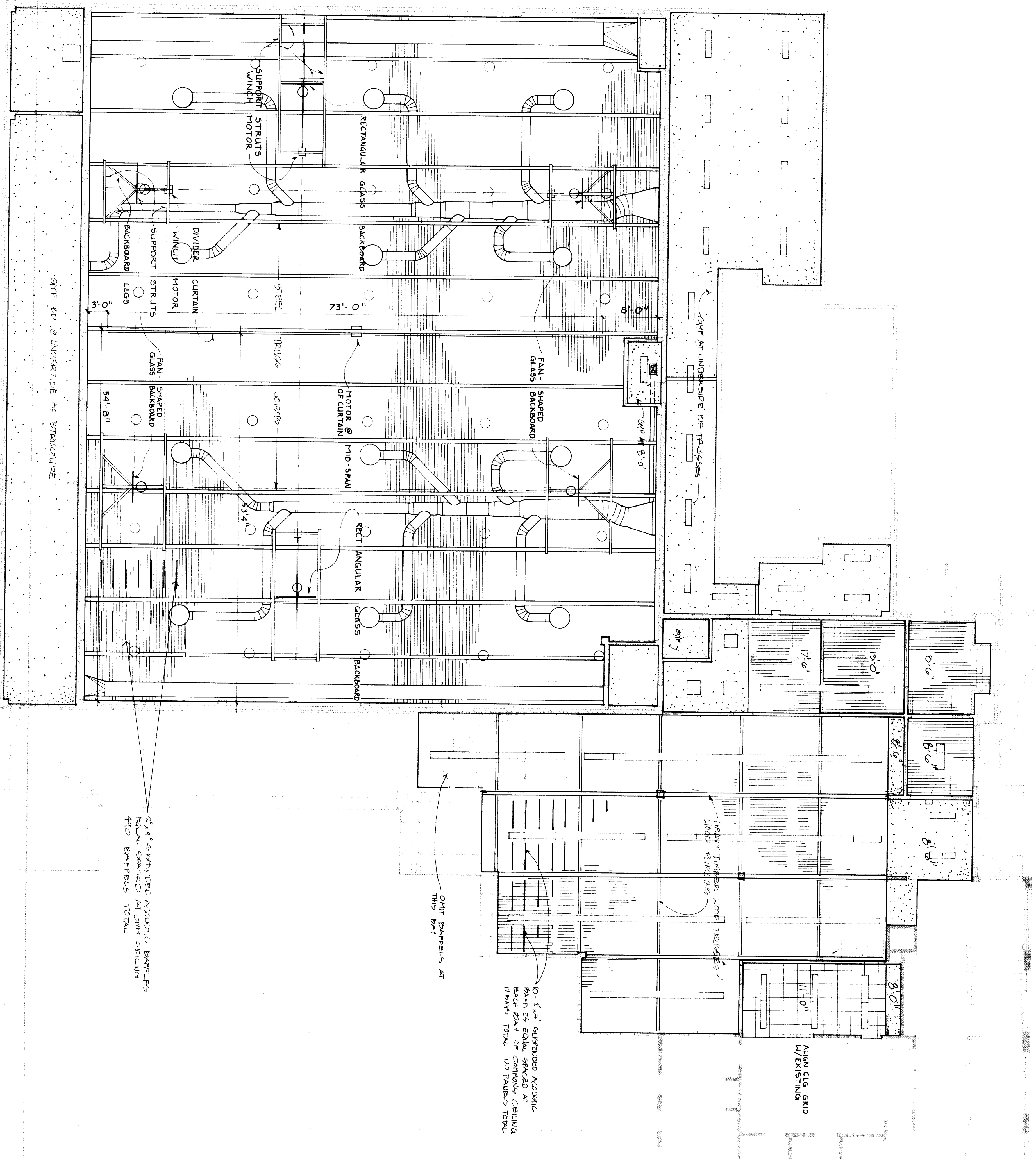

Third Level Reflected Ceiling Plan (Gym Area)

1/8" = 1'-0"

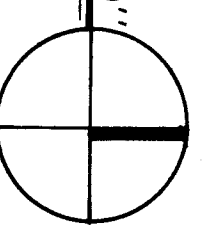

LEGEND

- 2' X 4" BAR METAL ACOUSTICAL PANEL
- 2' X 2" BAR ACOUSTICAL PANEL
- GYPSUM BOARD
- WOODEN DECK
- 12" X 12" ACOUSTICAL TILE

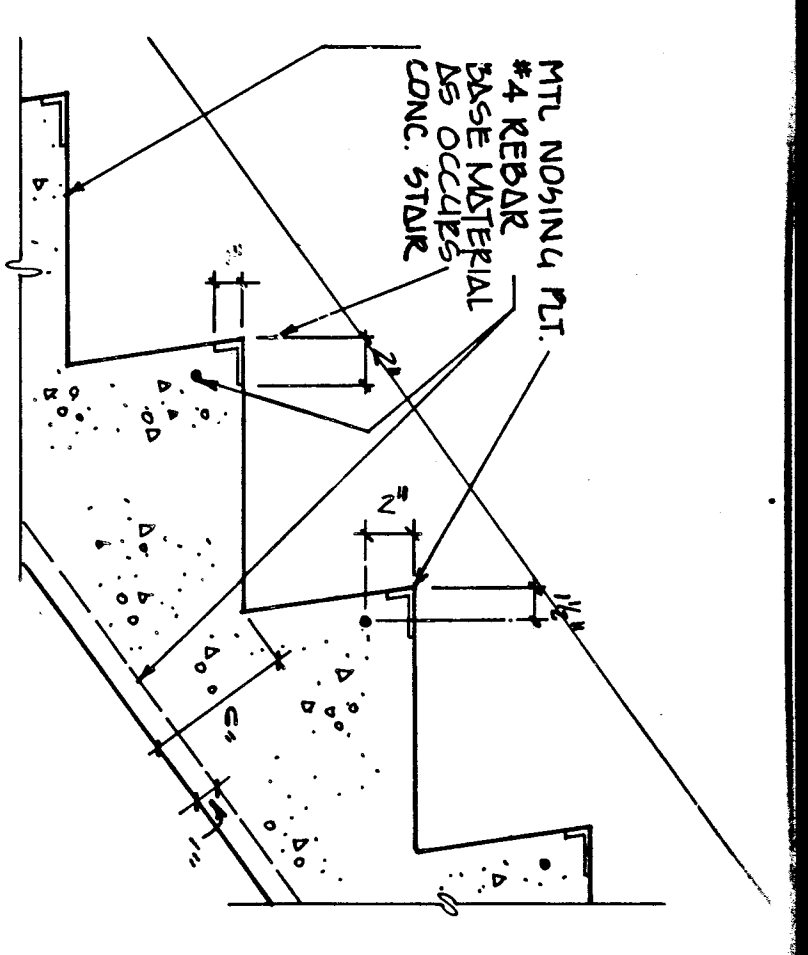

9 Concrete Stair

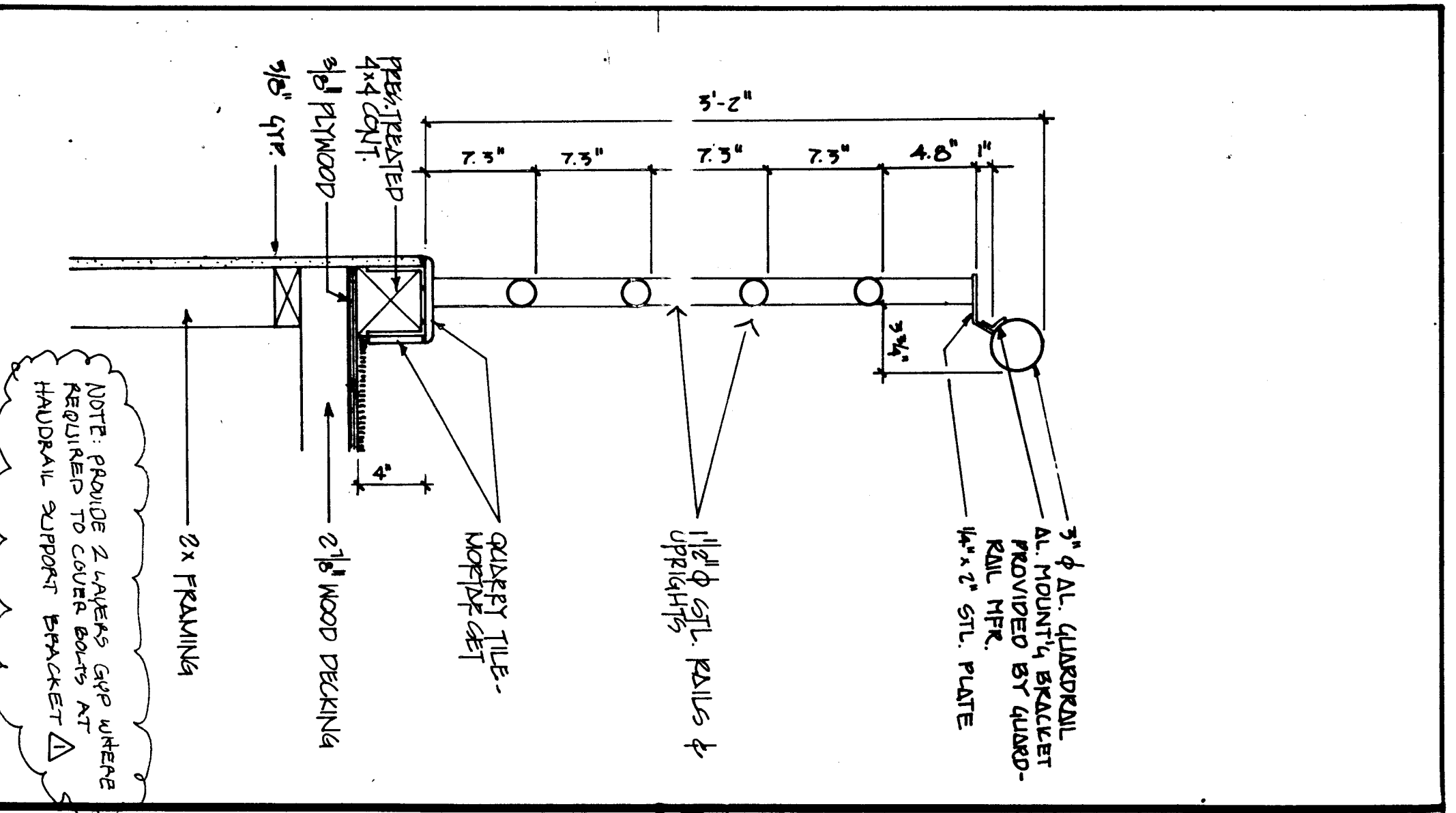

1 Typical Curb and Guardrail

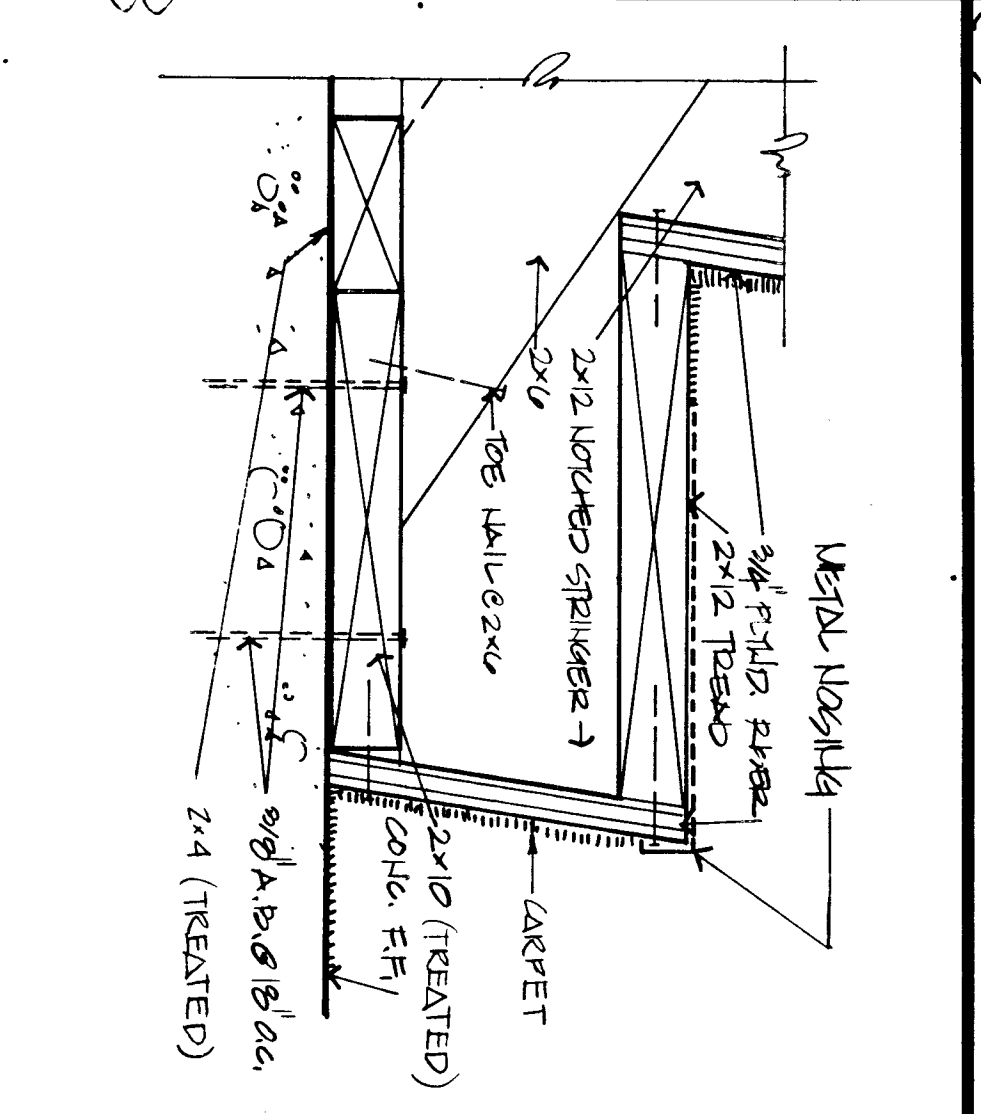

11 Stair at Concrete Floor

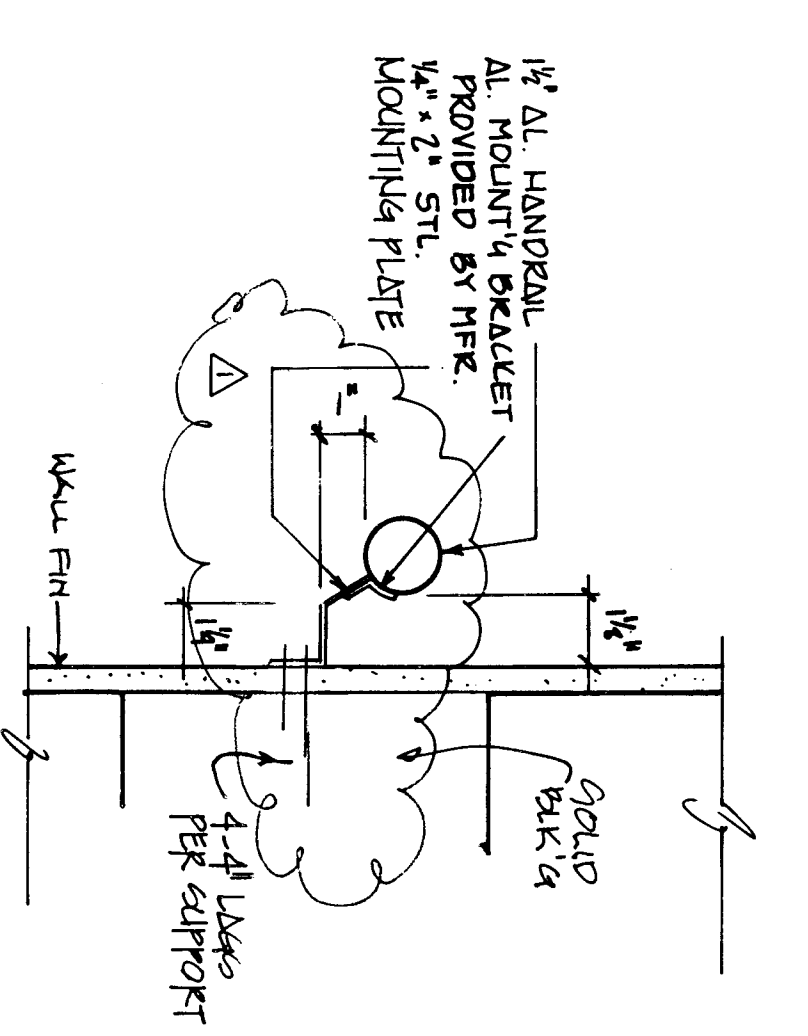

12 Handrail

- Handrail Notes**
1. 1/2" Ø HANDRAILS TO BE MANUFACTURED TO SPECIFICATIONS OF THE AMERICAN WIRE ROPE SOCIETY (AWRS) AND TO BE TESTED TO A MINIMUM TENSILE STRENGTH OF 100,000 LBS. PER SQUARE INCH.
 2. 1/2" Ø HANDRAILS TO BE MANUFACTURED TO SPECIFICATIONS OF THE AMERICAN WIRE ROPE SOCIETY (AWRS) AND TO BE TESTED TO A MINIMUM TENSILE STRENGTH OF 100,000 LBS. PER SQUARE INCH.
 3. ALL HANDRAILS TO BE MANUFACTURED TO SPECIFICATIONS OF THE AMERICAN WIRE ROPE SOCIETY (AWRS) AND TO BE TESTED TO A MINIMUM TENSILE STRENGTH OF 100,000 LBS. PER SQUARE INCH.
 4. ALL HANDRAILS TO BE MANUFACTURED TO SPECIFICATIONS OF THE AMERICAN WIRE ROPE SOCIETY (AWRS) AND TO BE TESTED TO A MINIMUM TENSILE STRENGTH OF 100,000 LBS. PER SQUARE INCH.
 5. ALL HANDRAILS TO BE MANUFACTURED TO SPECIFICATIONS OF THE AMERICAN WIRE ROPE SOCIETY (AWRS) AND TO BE TESTED TO A MINIMUM TENSILE STRENGTH OF 100,000 LBS. PER SQUARE INCH.

16 Handrail Notes

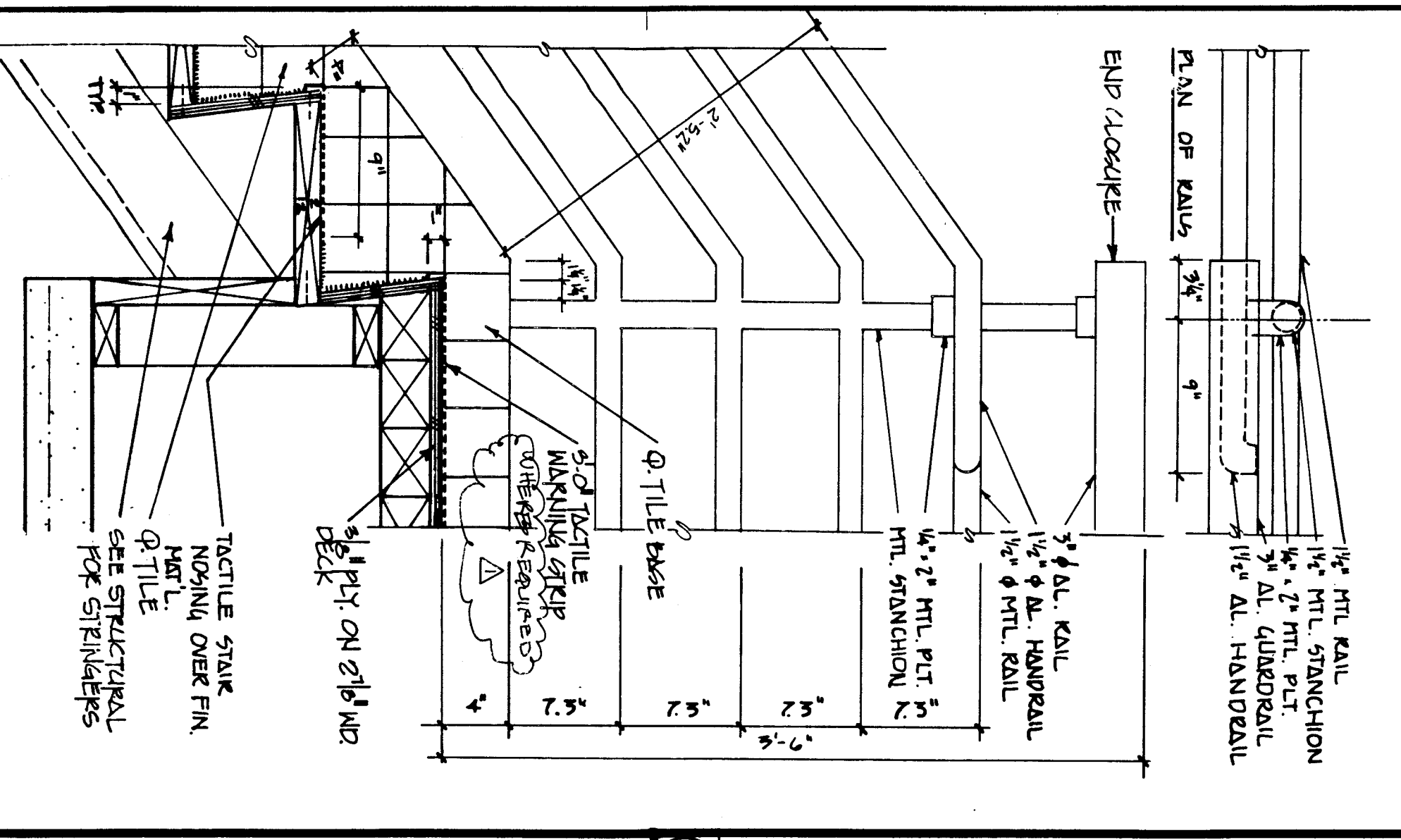

2 Typical Stair, Landing, Rails

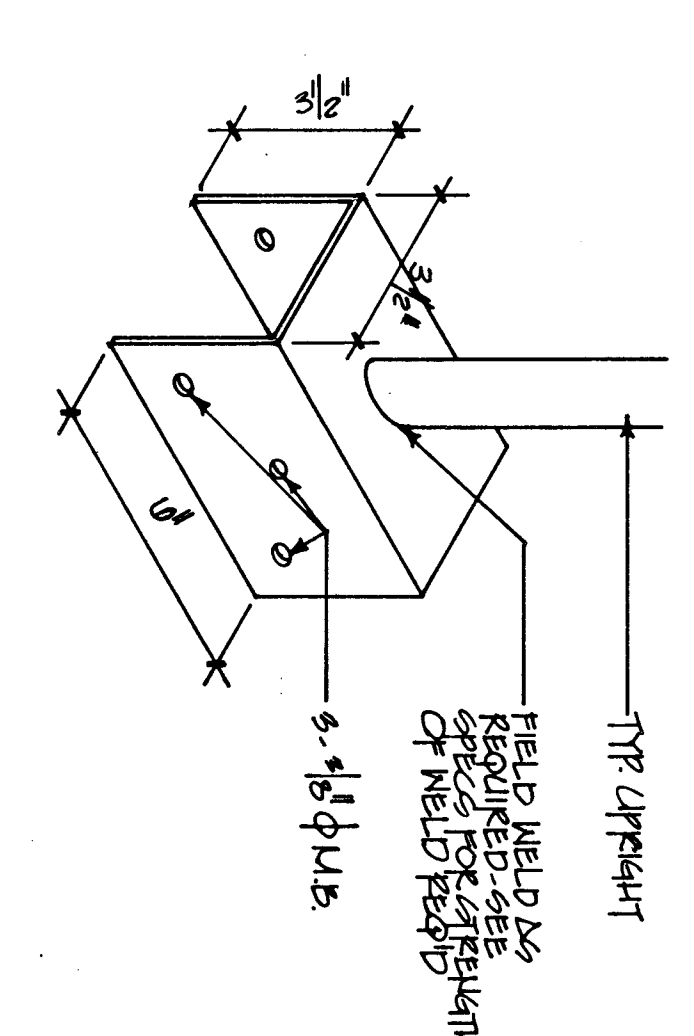

17 Handrail Support Bracket

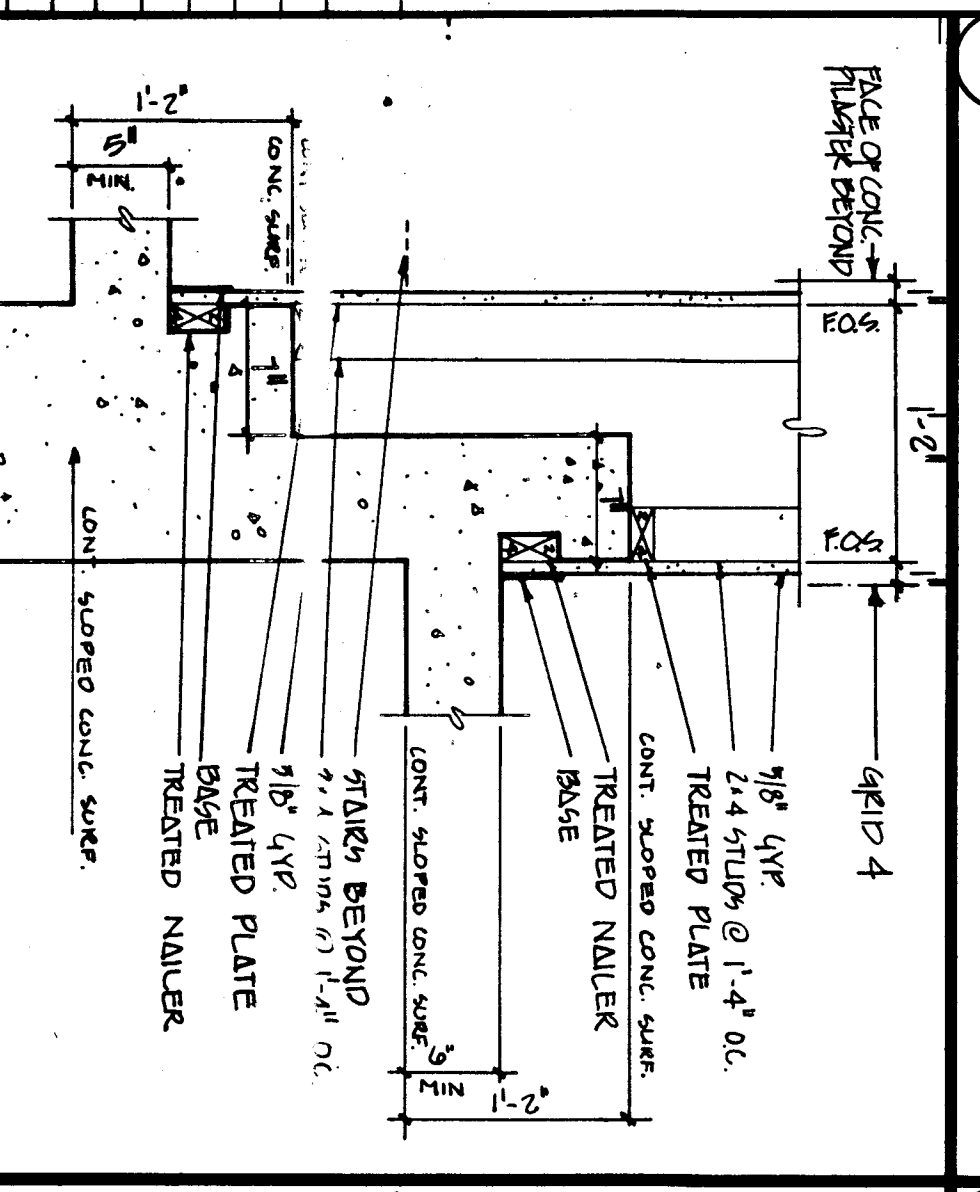

3 Stair Chase Walls

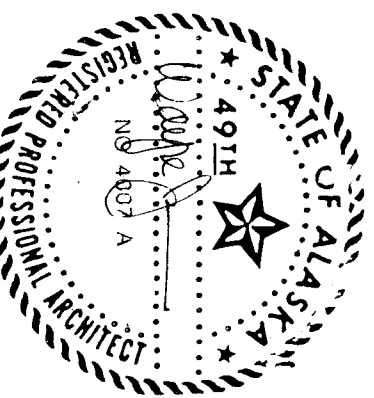

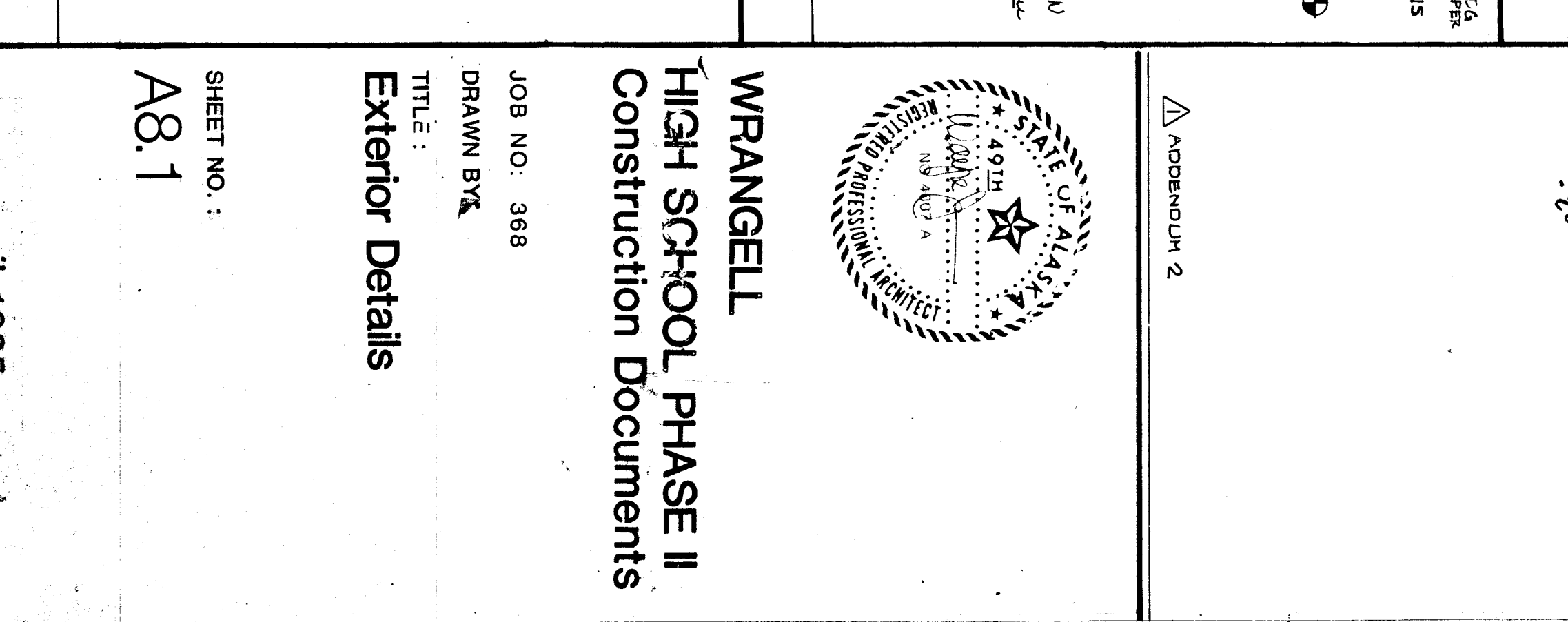
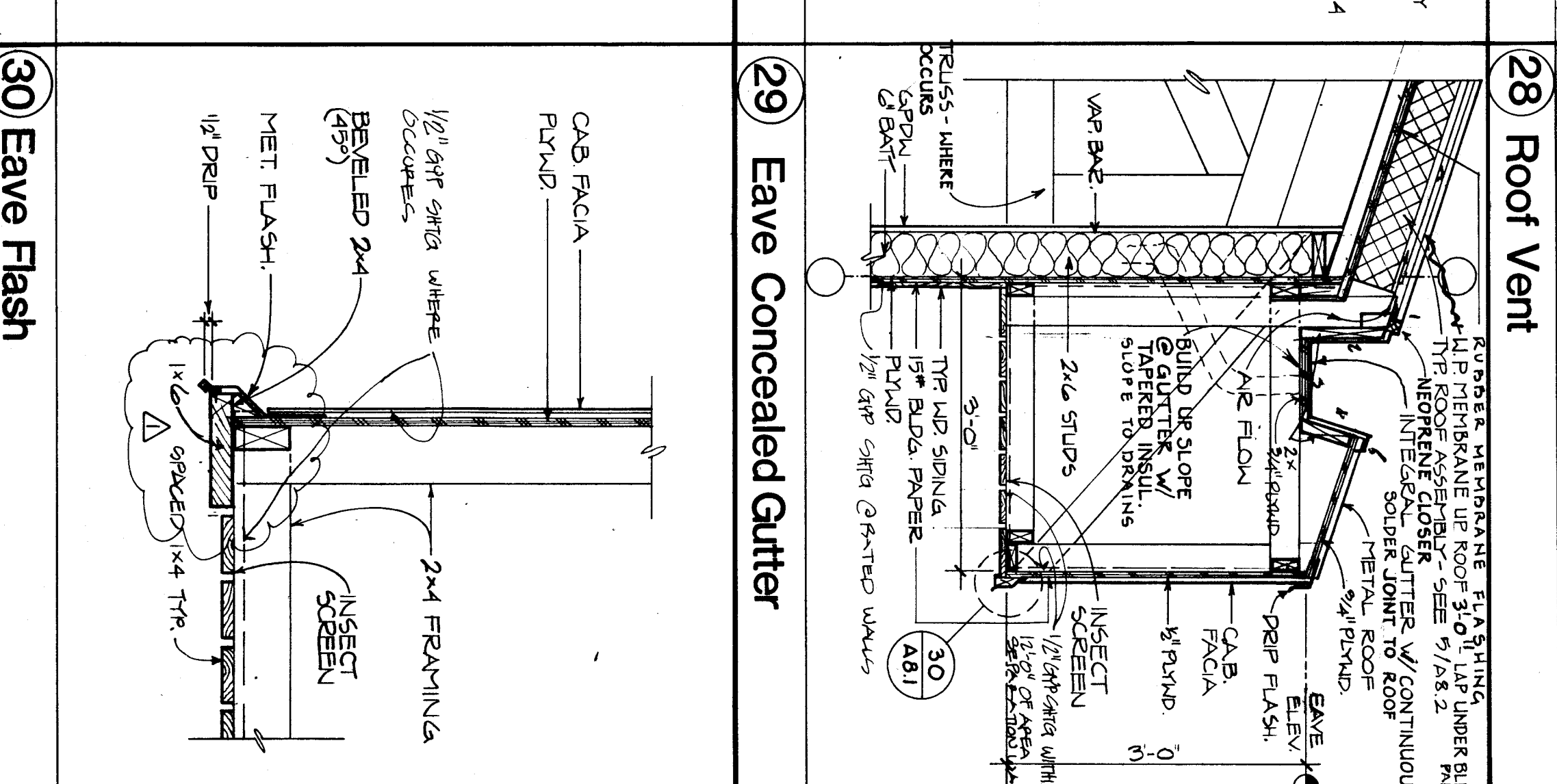
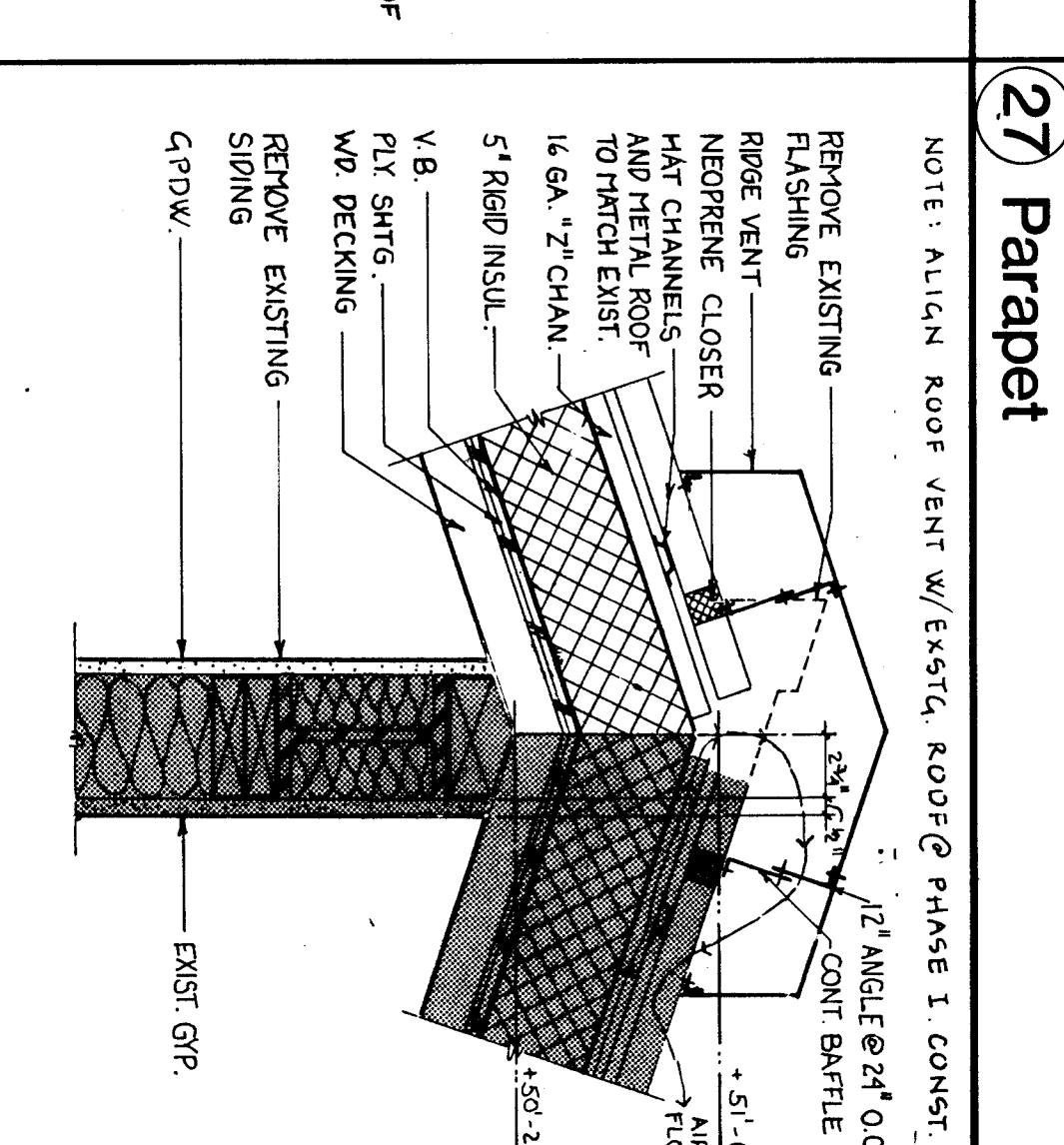
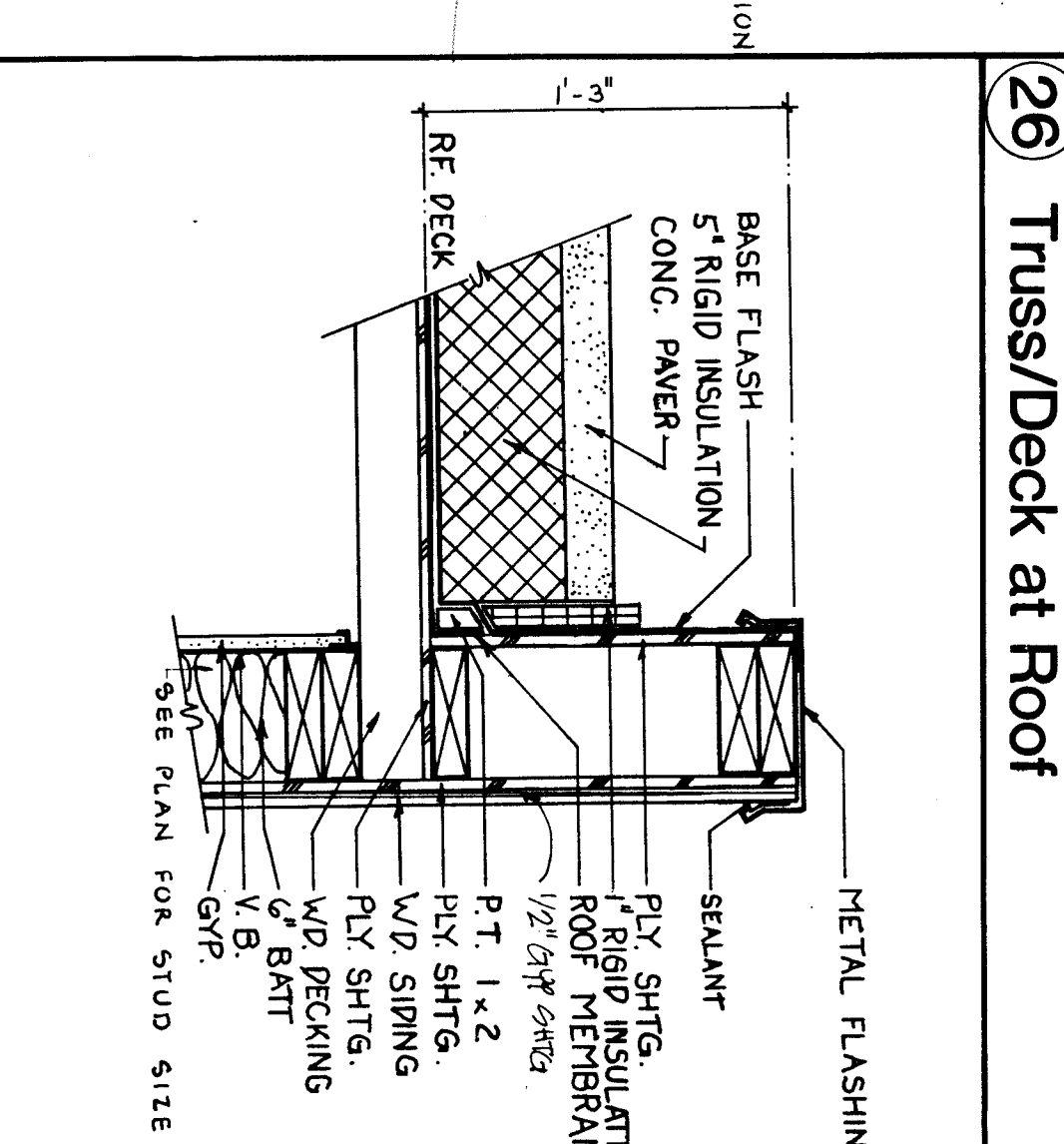
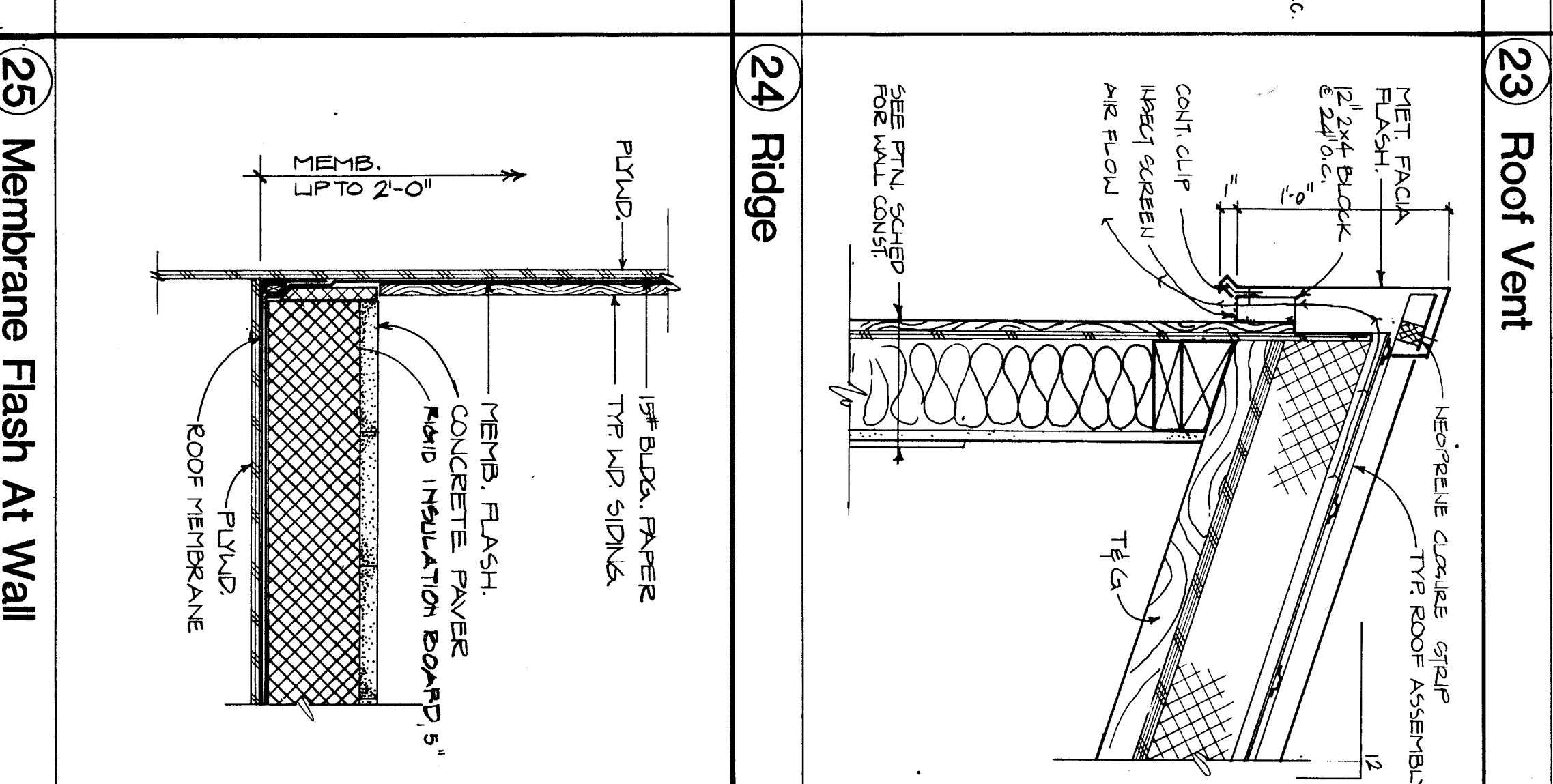
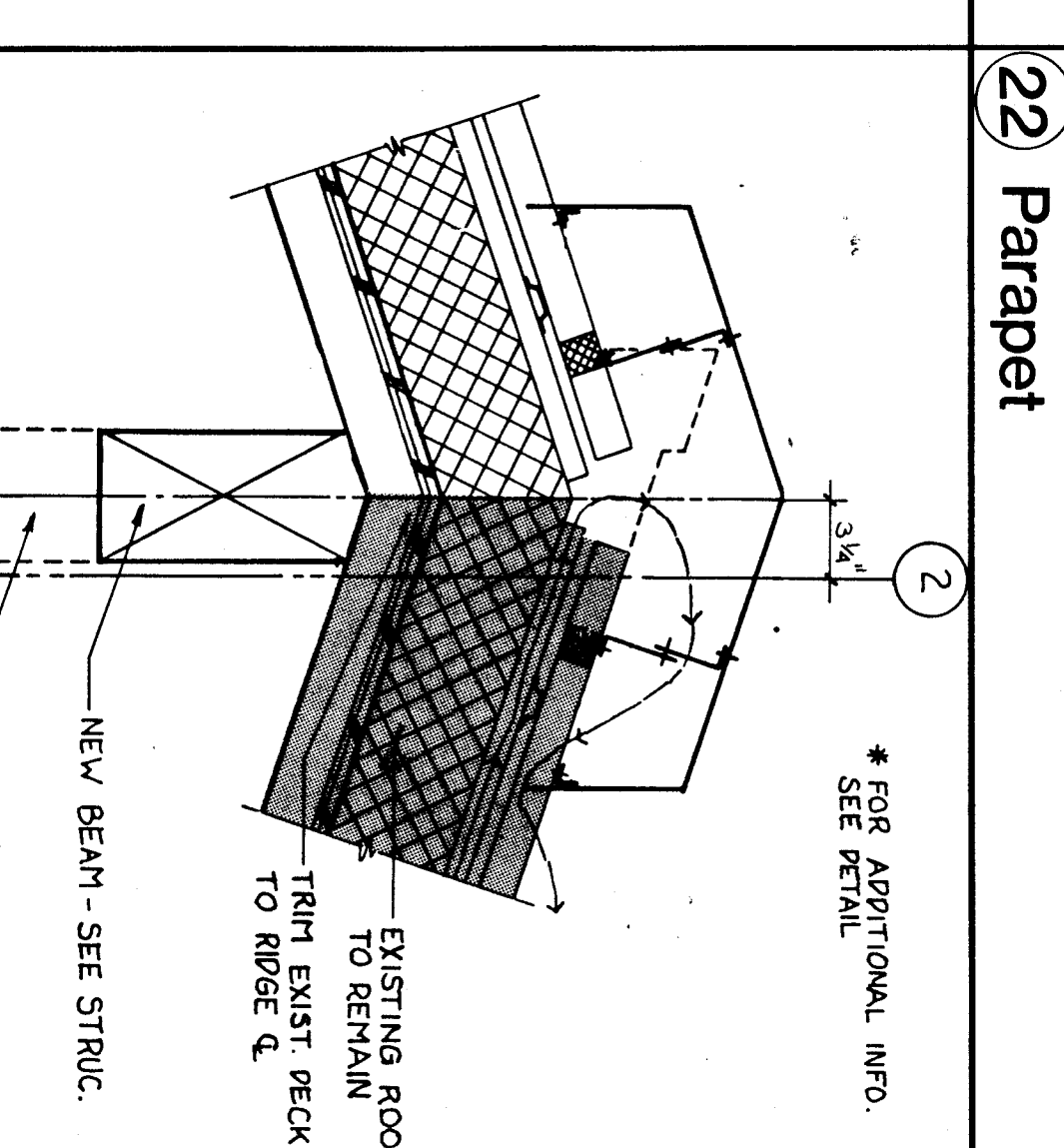
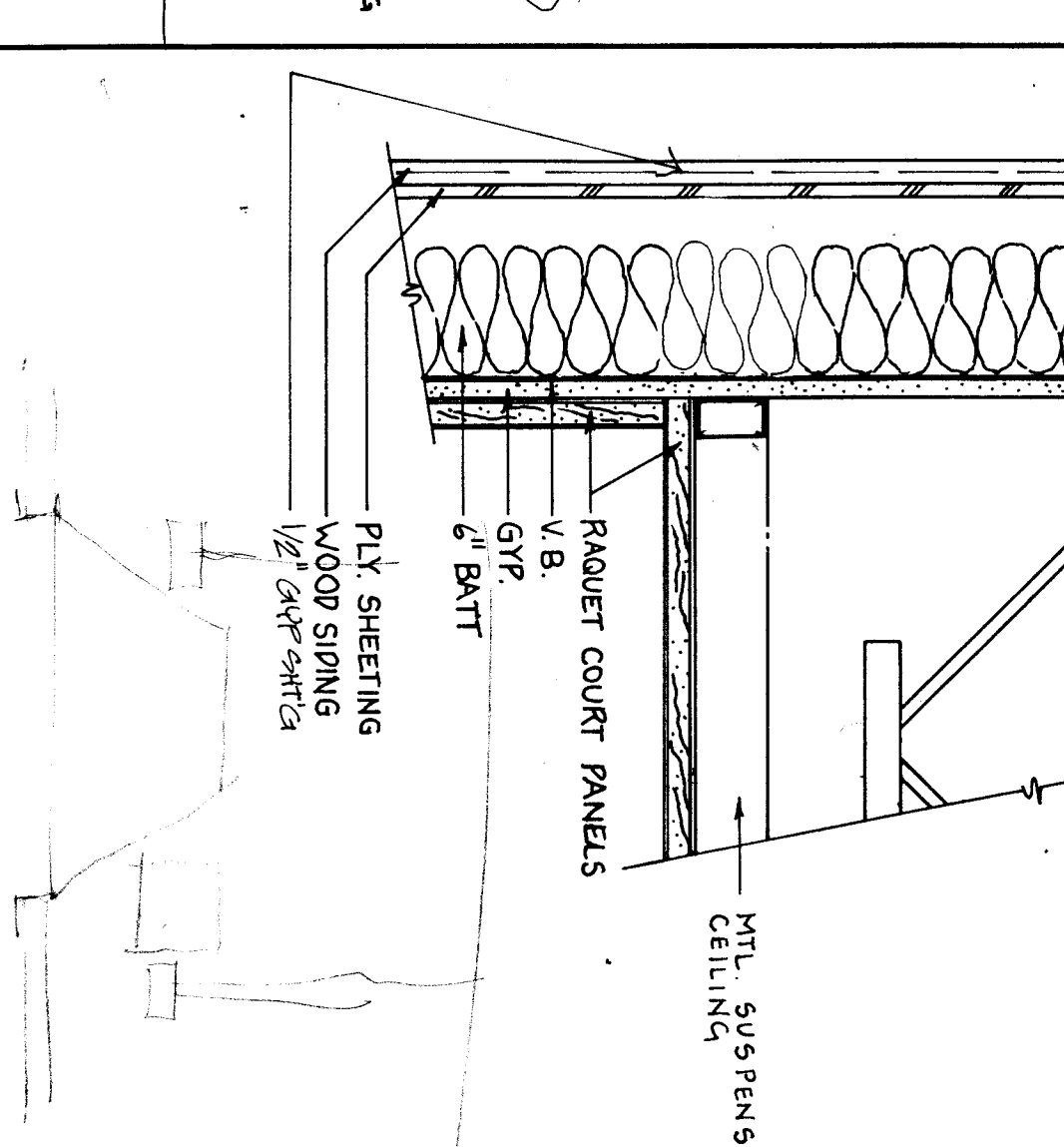
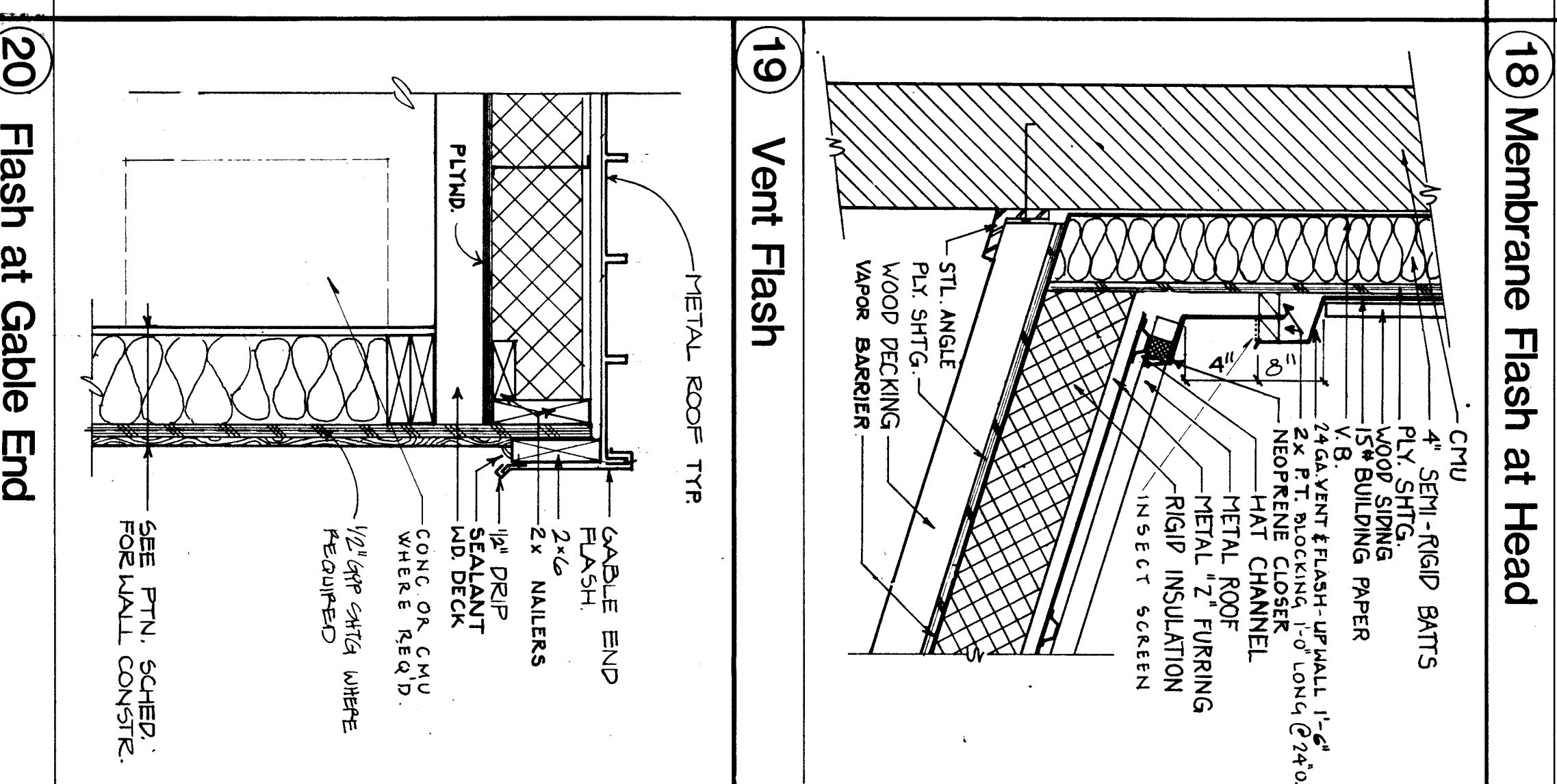
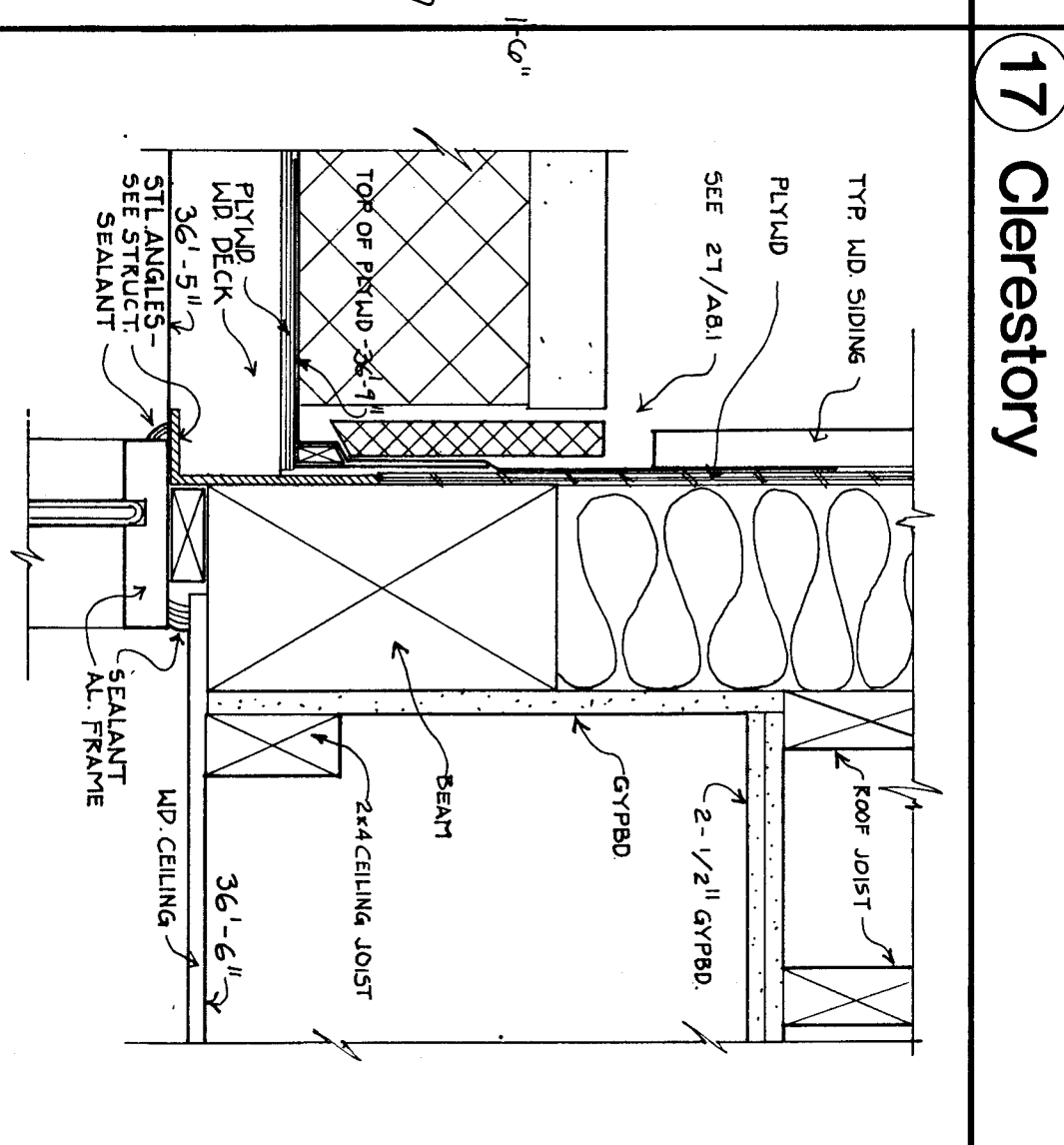
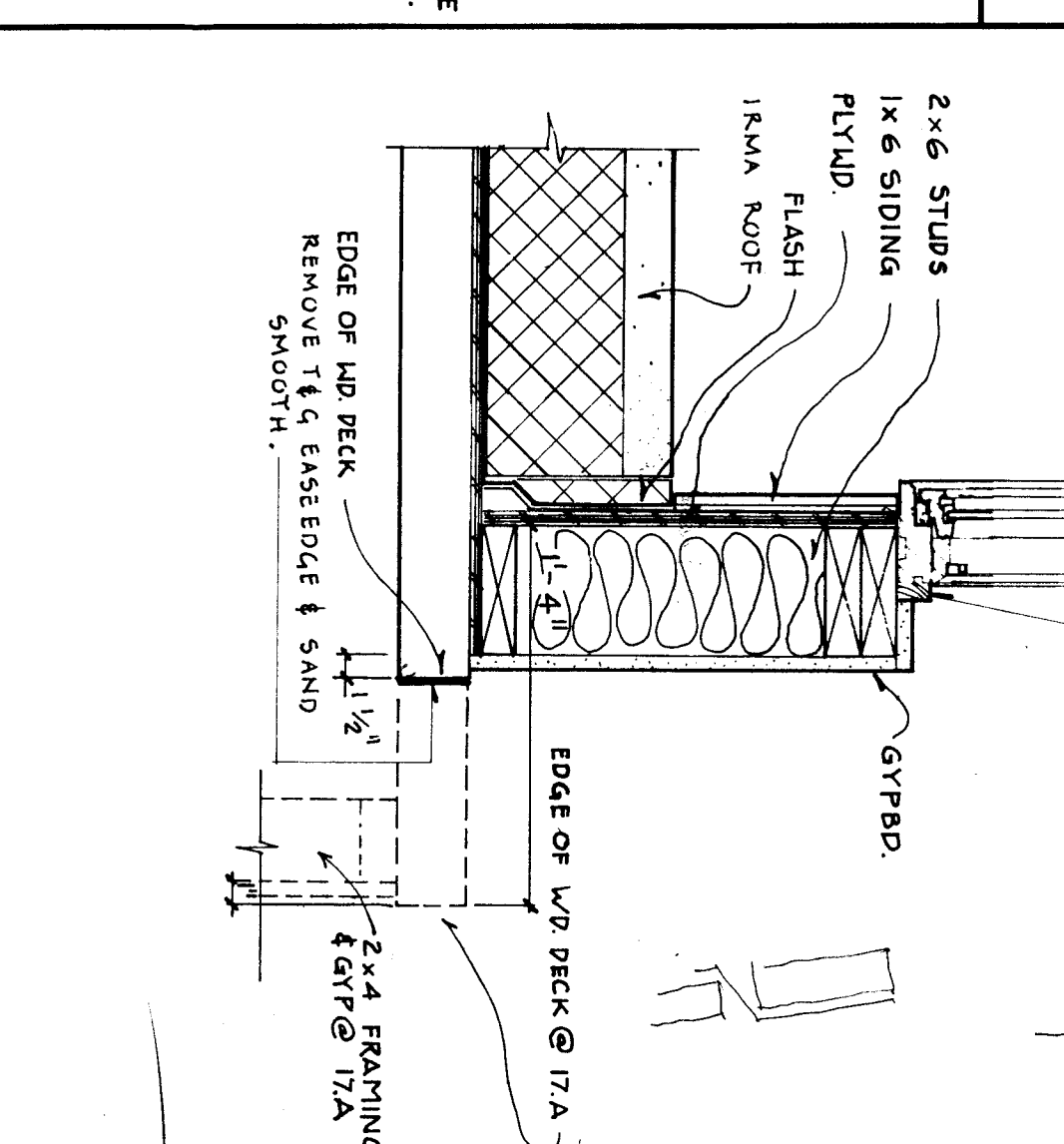
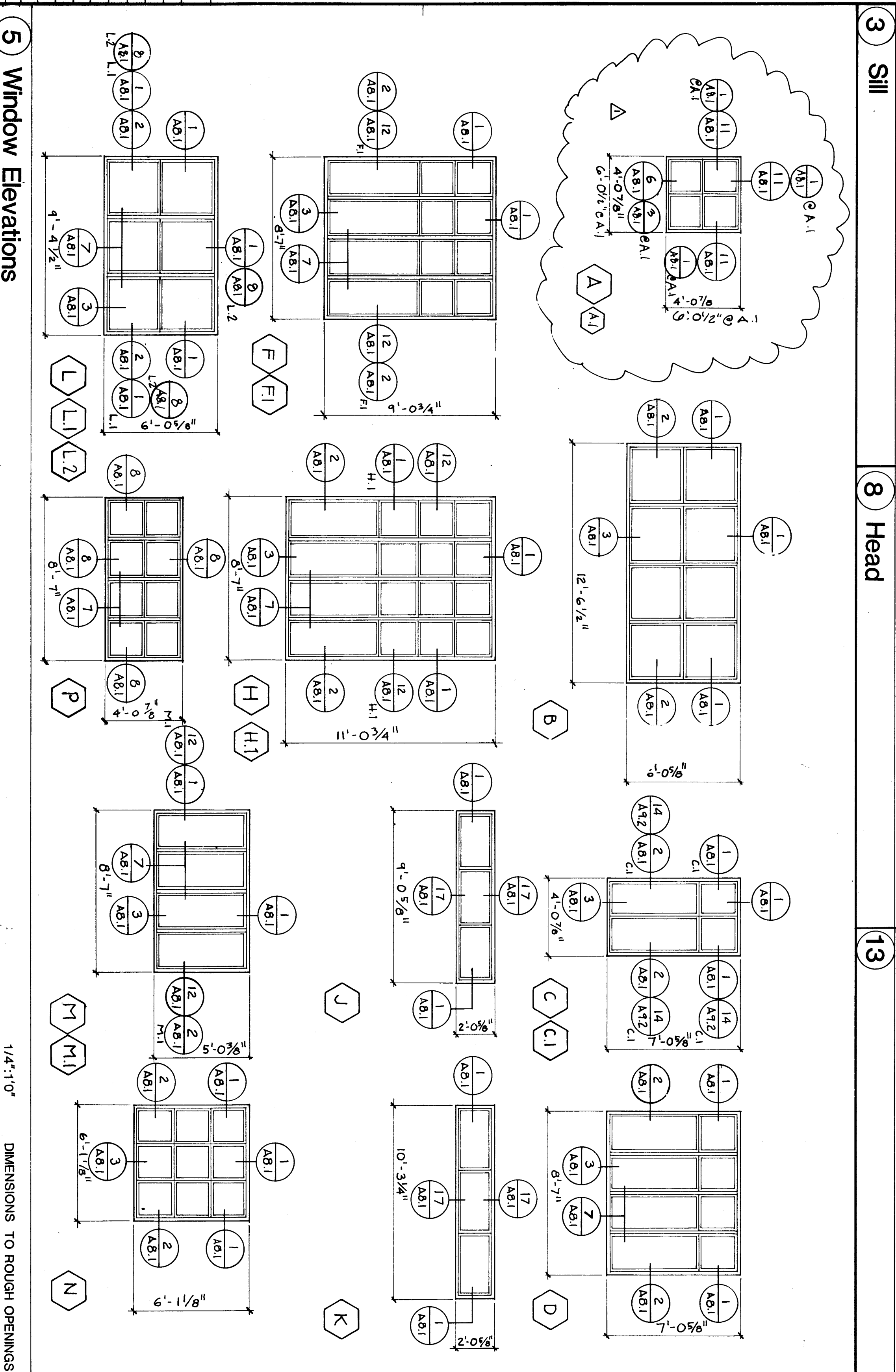
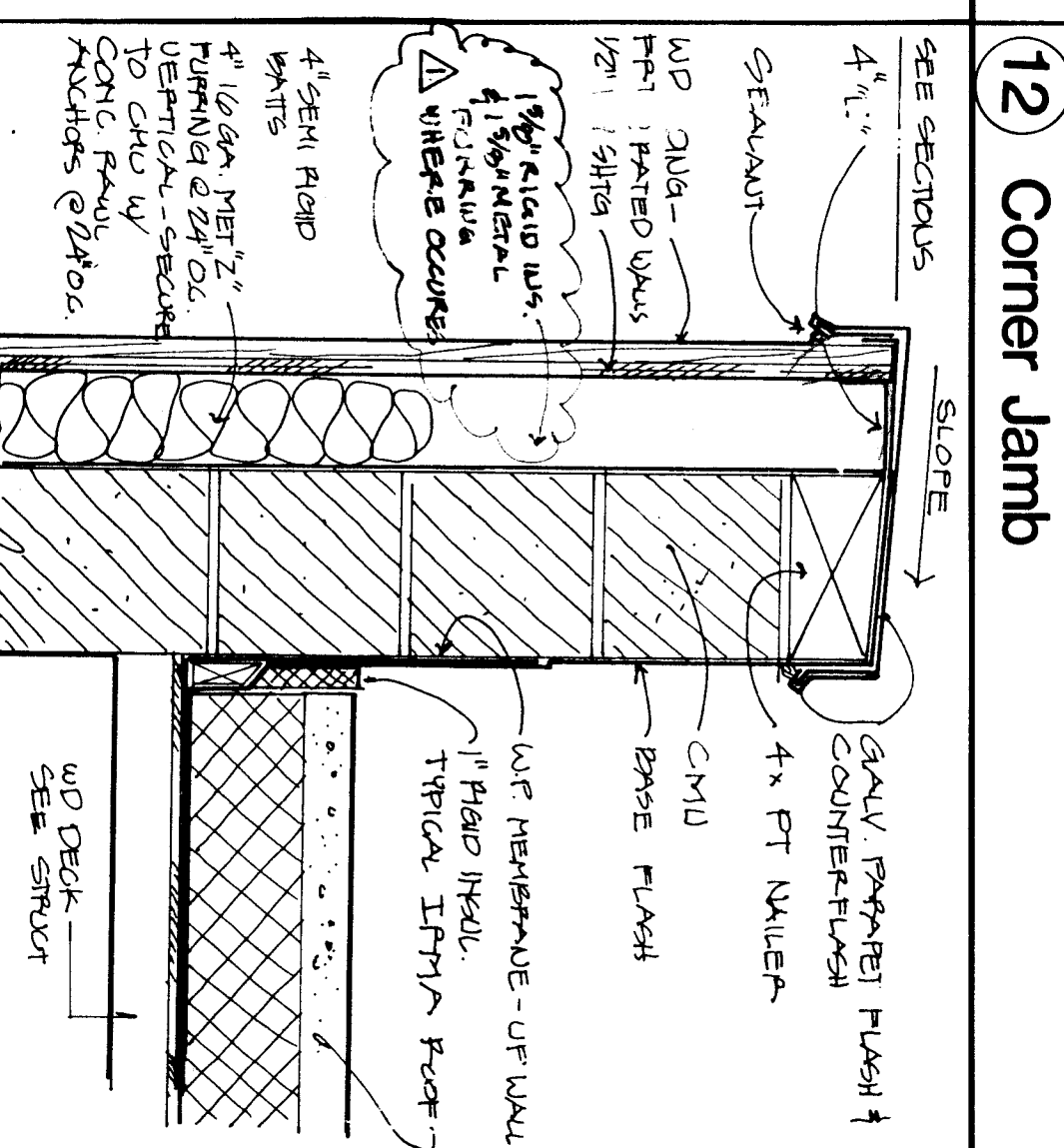
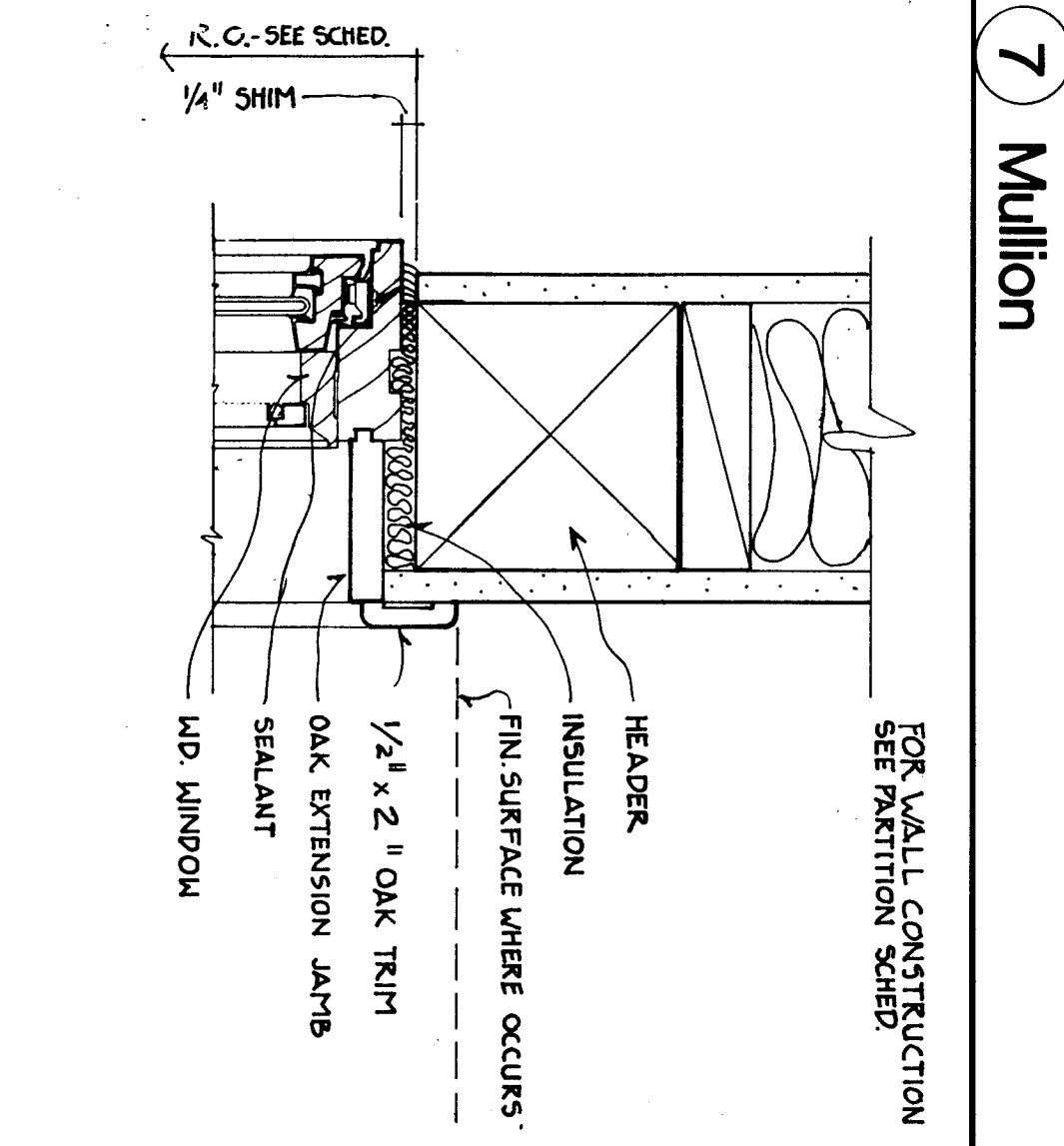
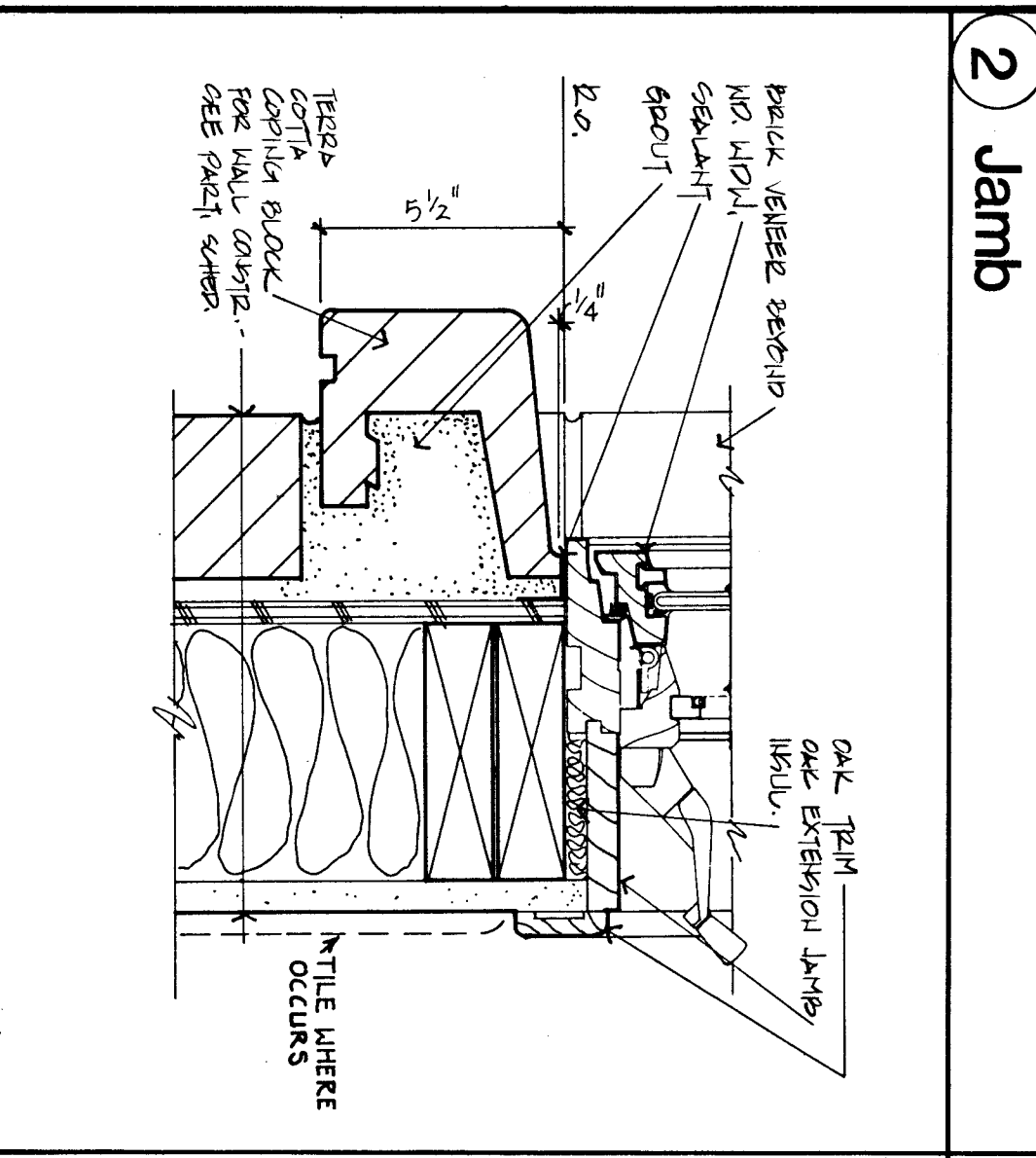
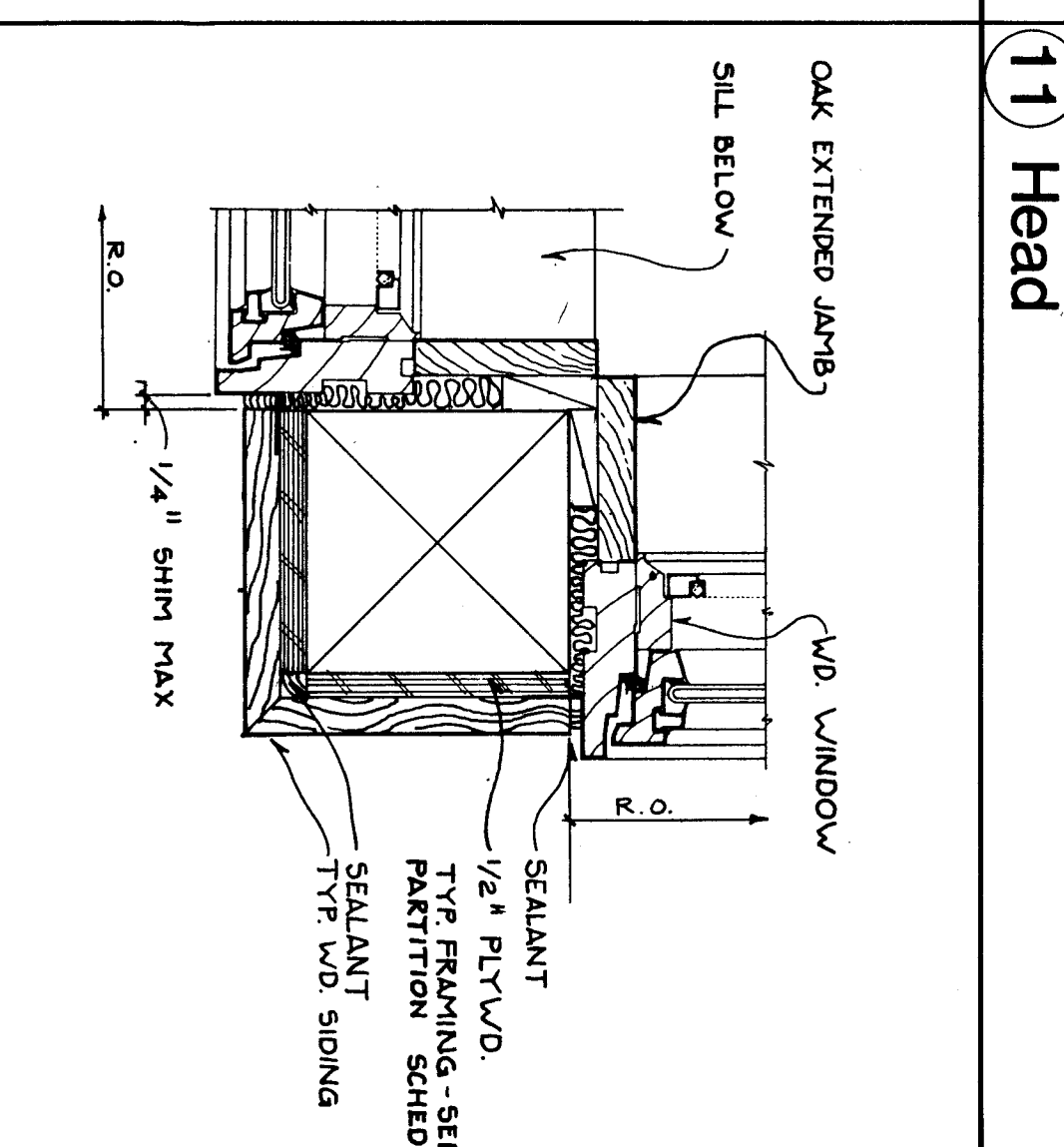
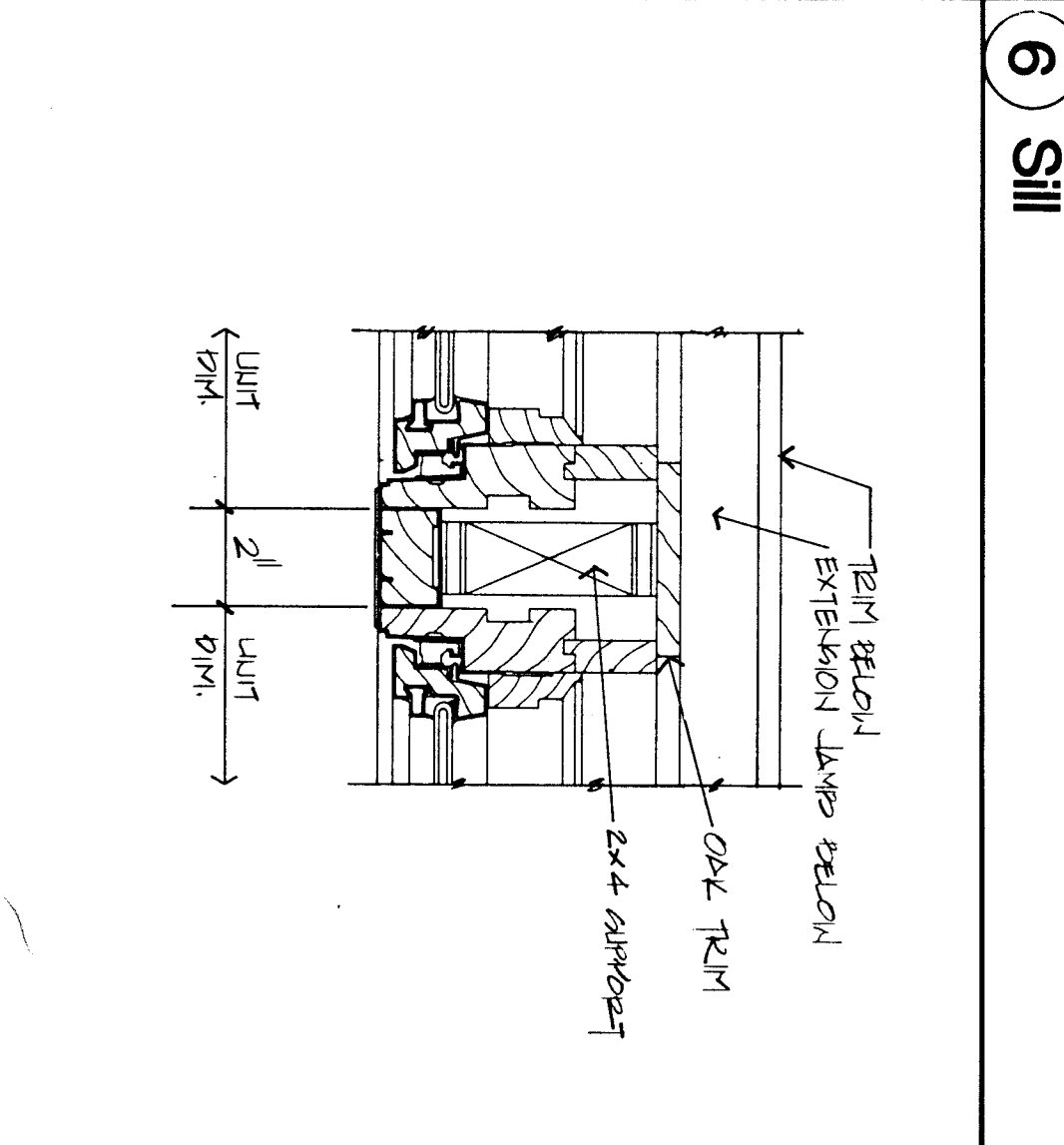
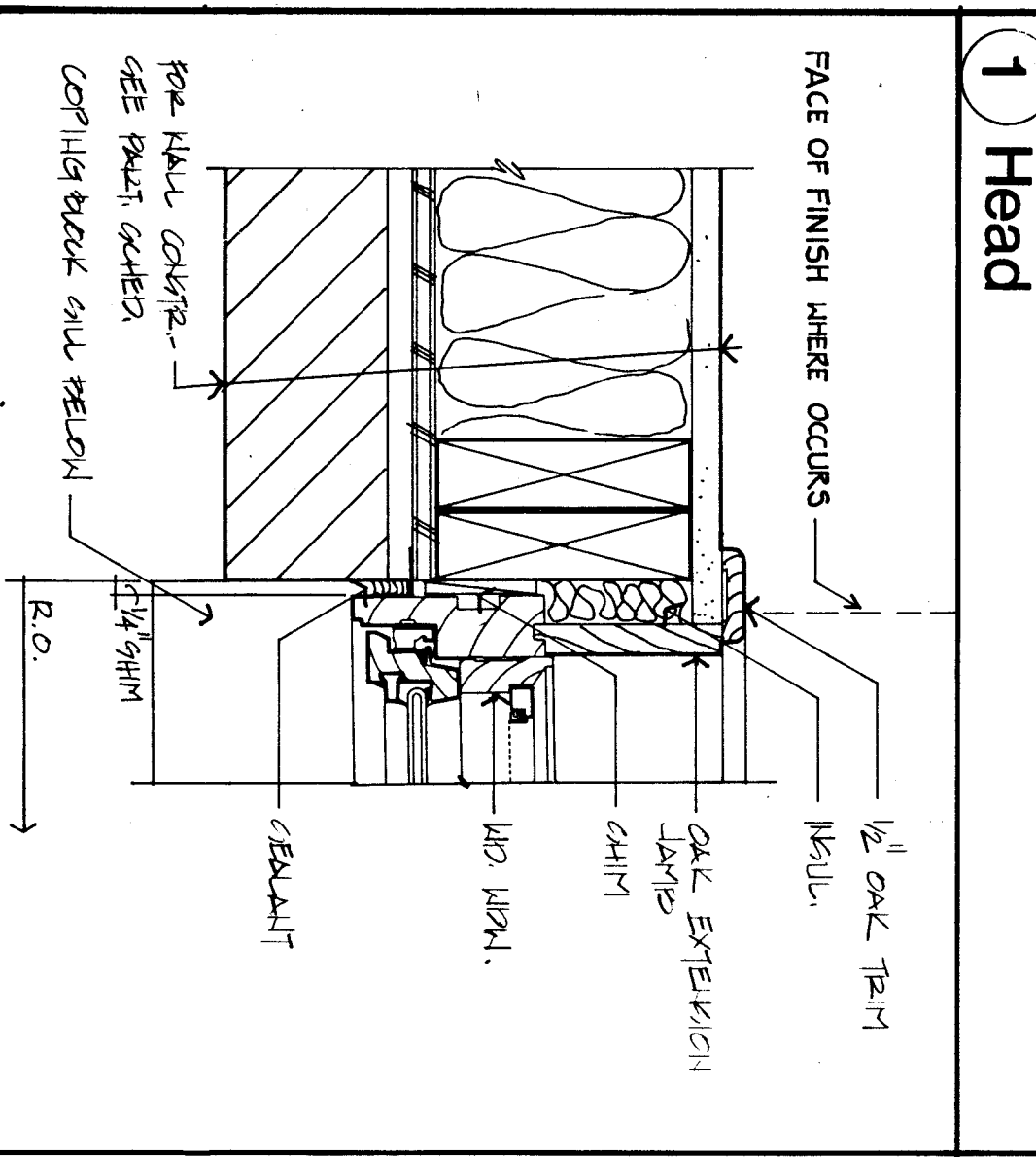
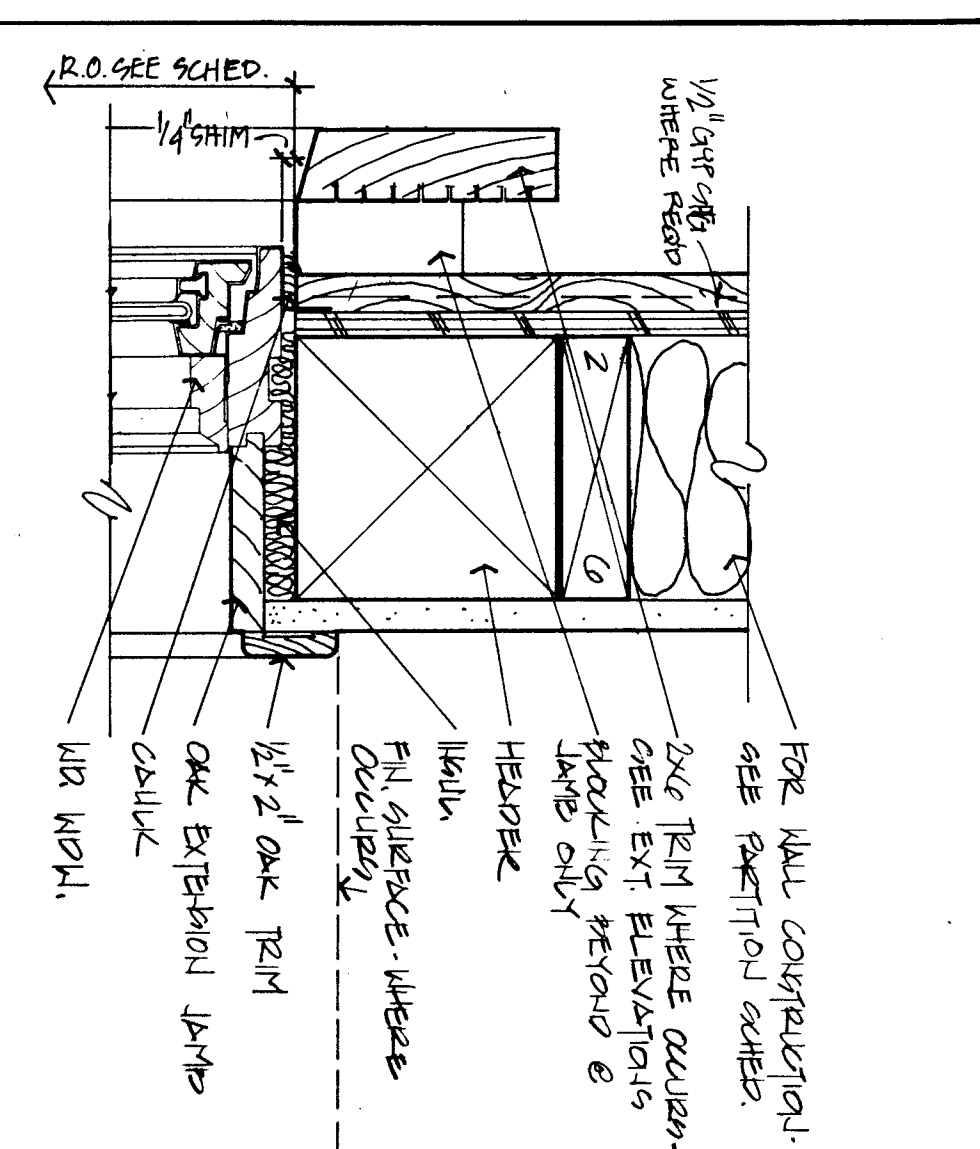
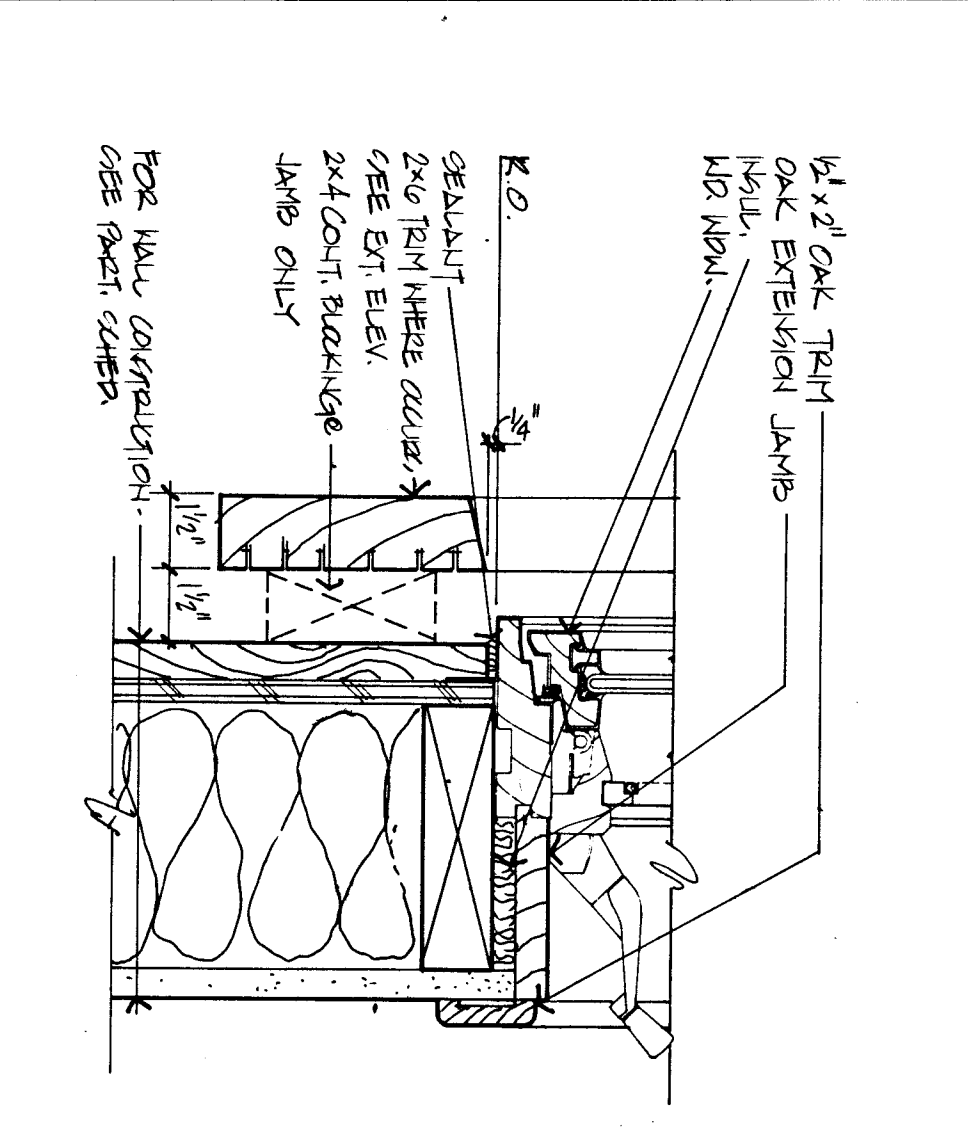
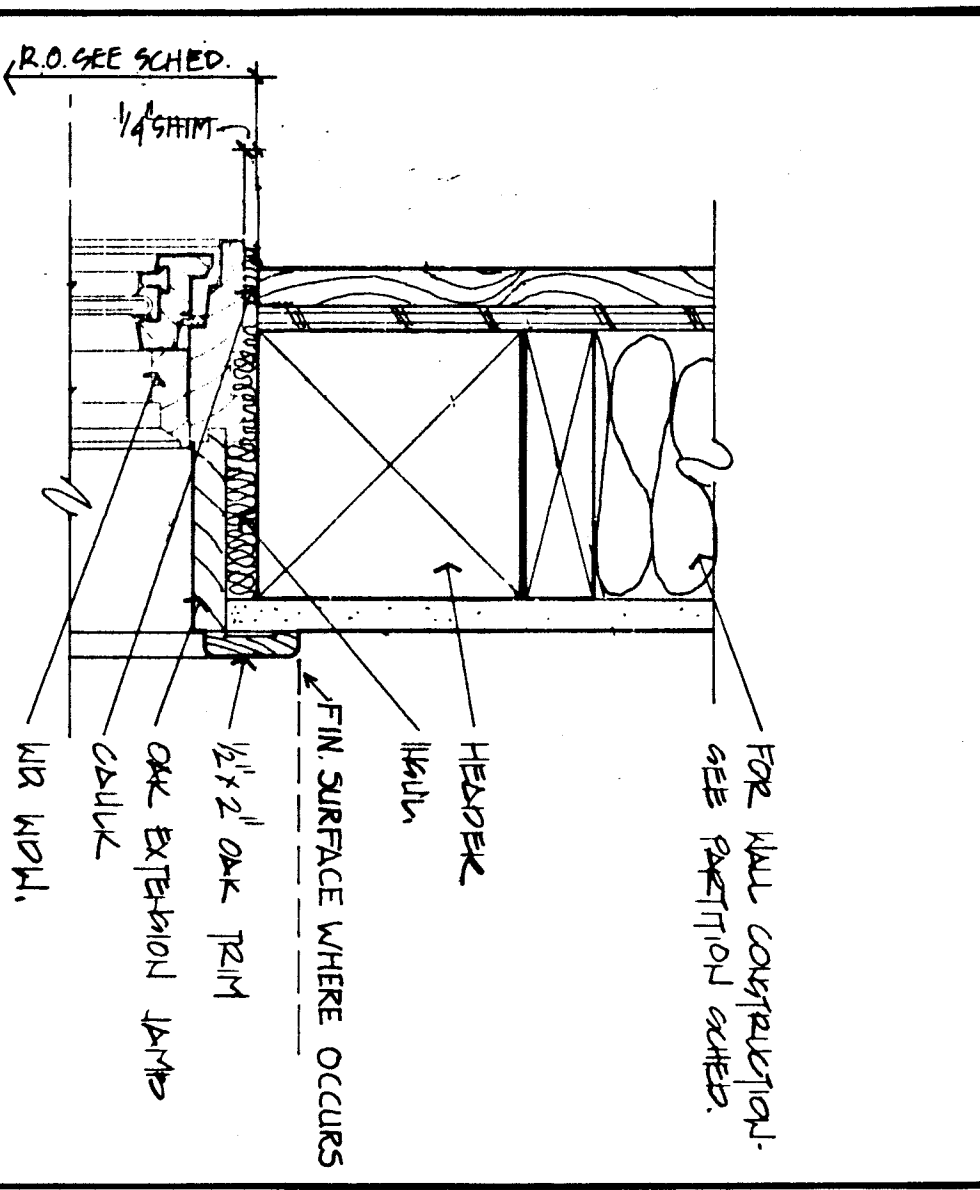

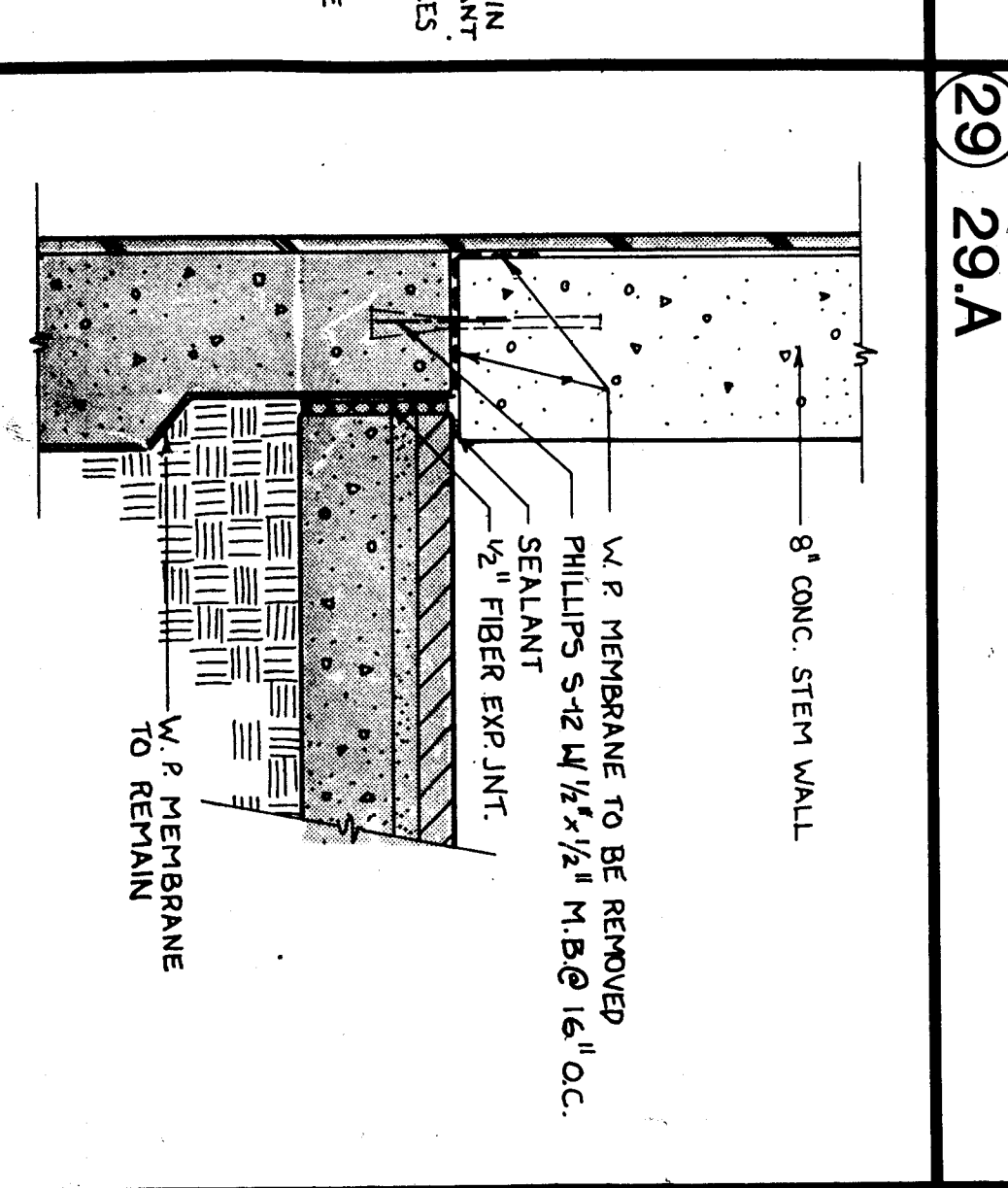
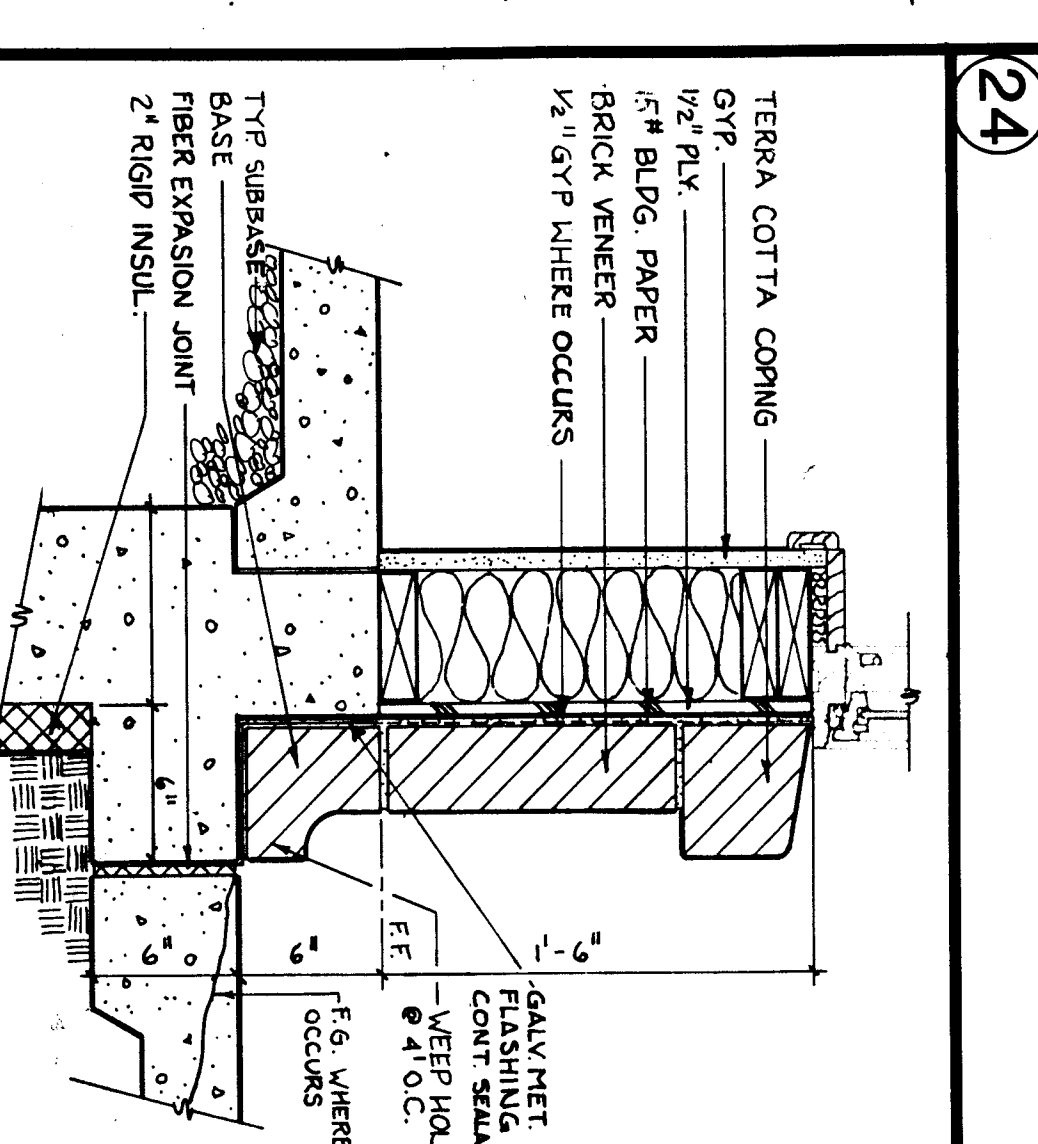
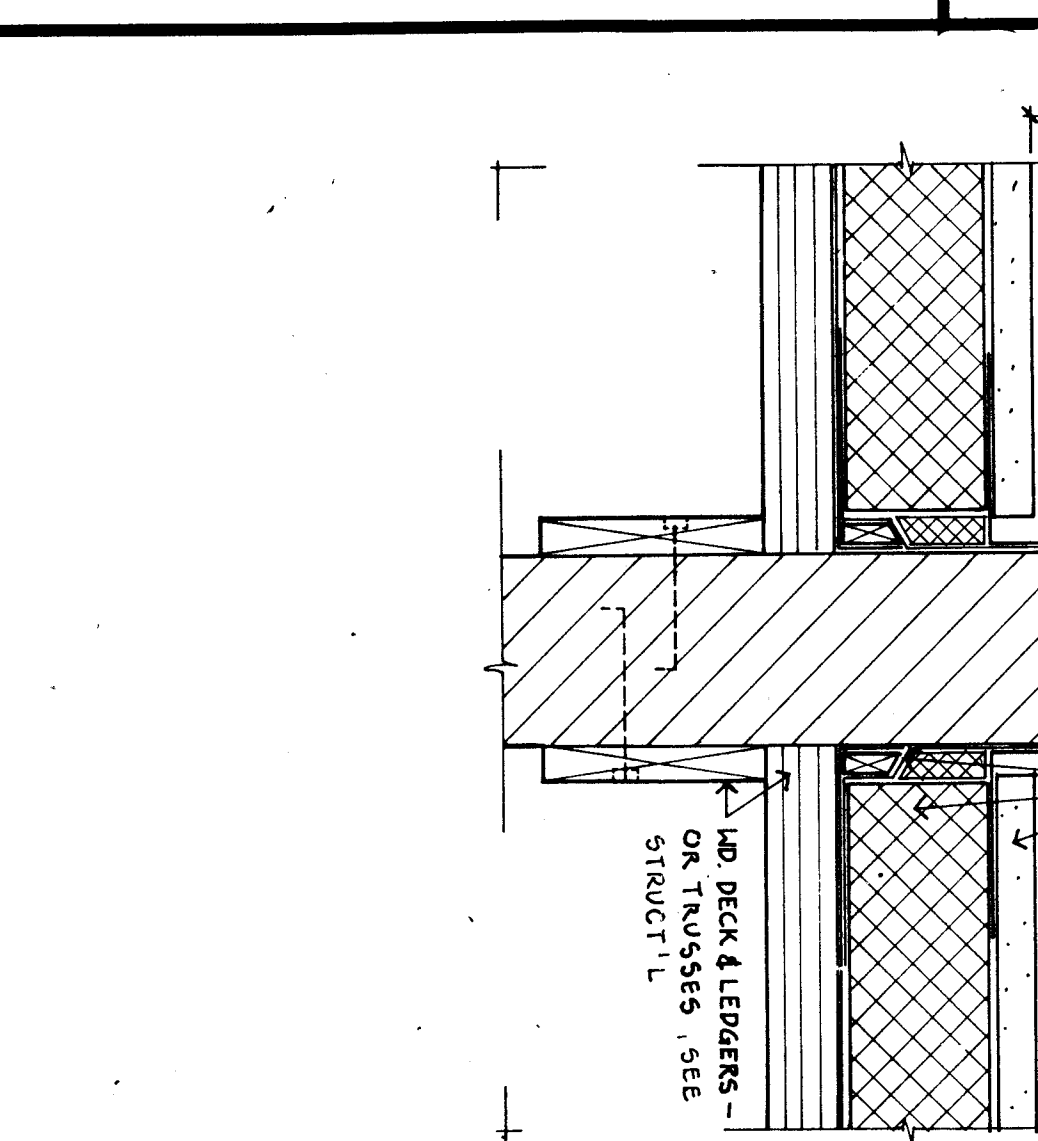
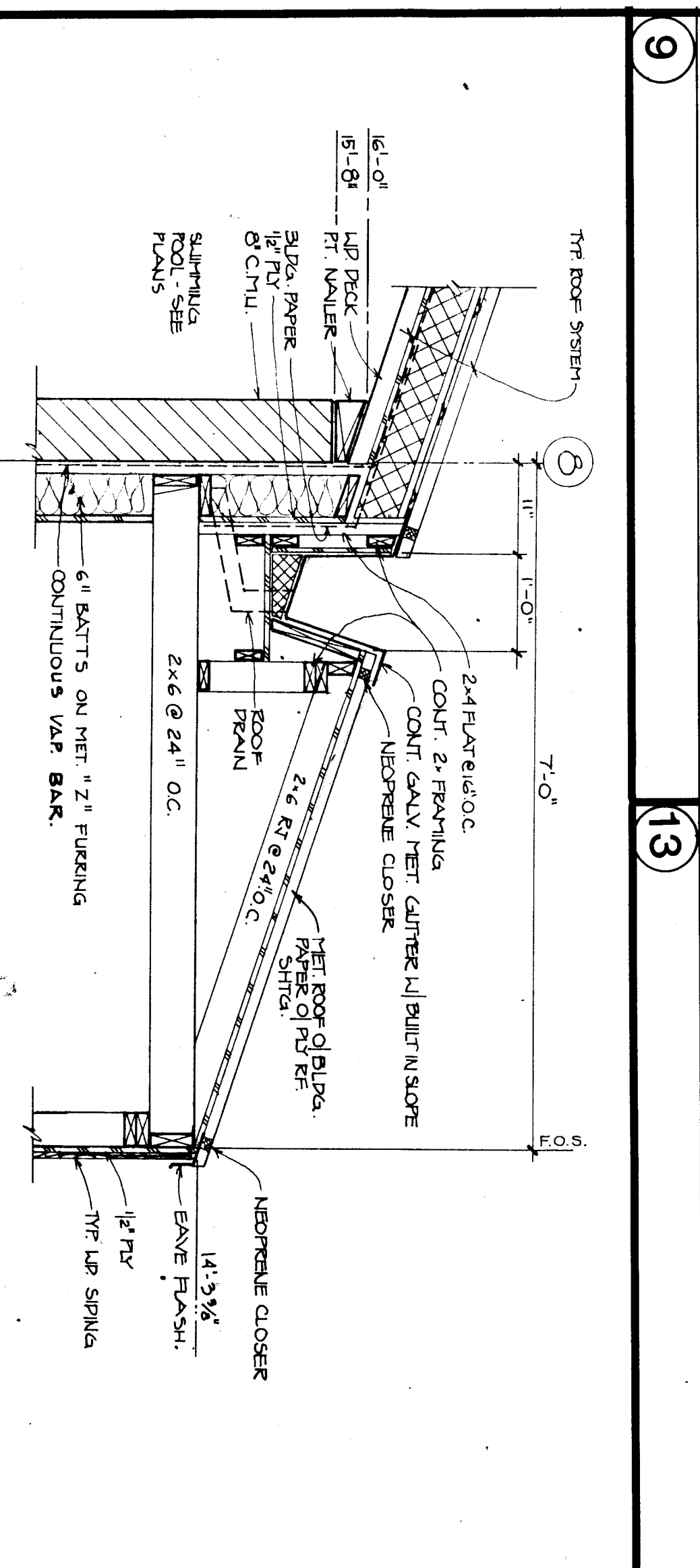
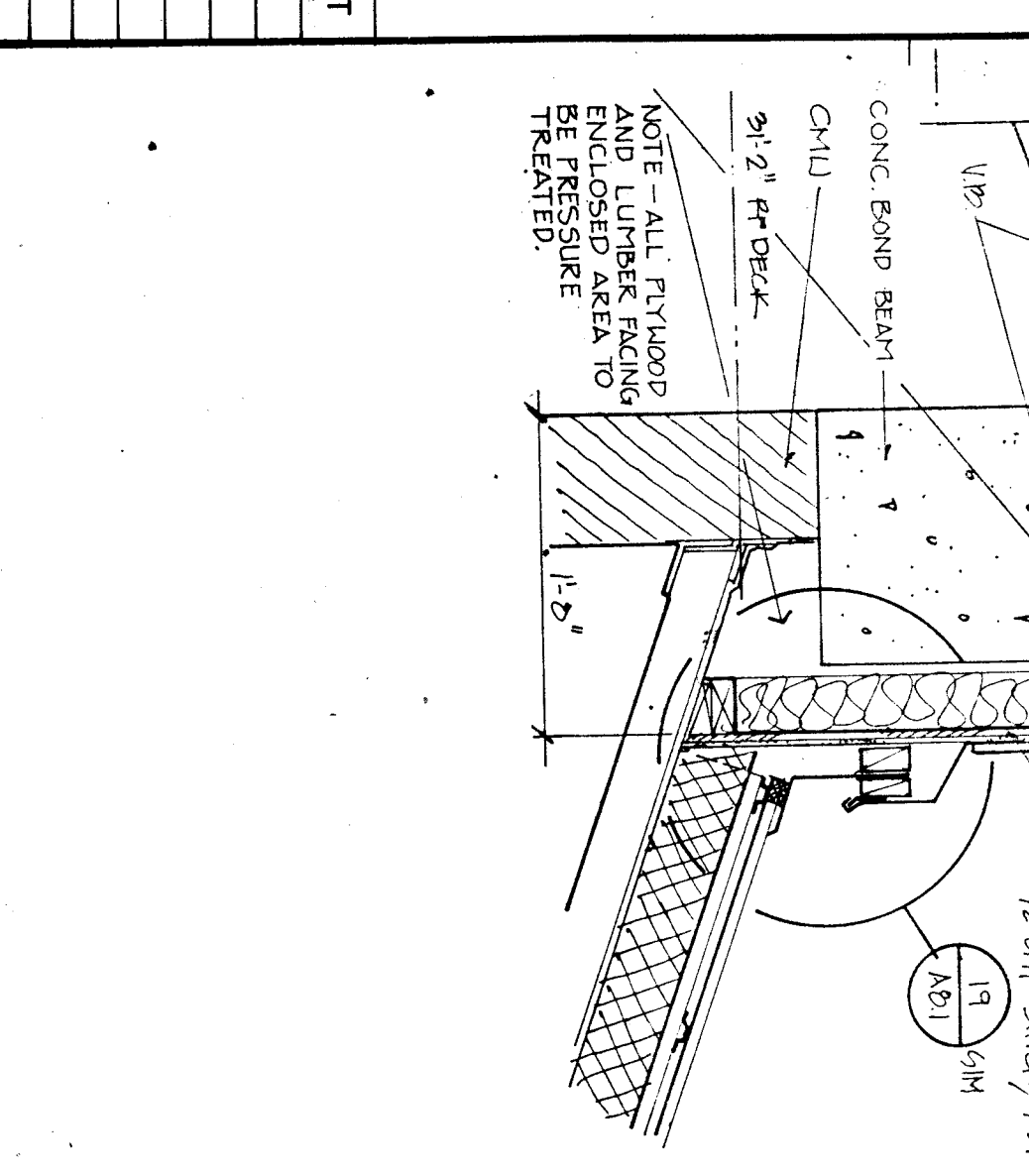
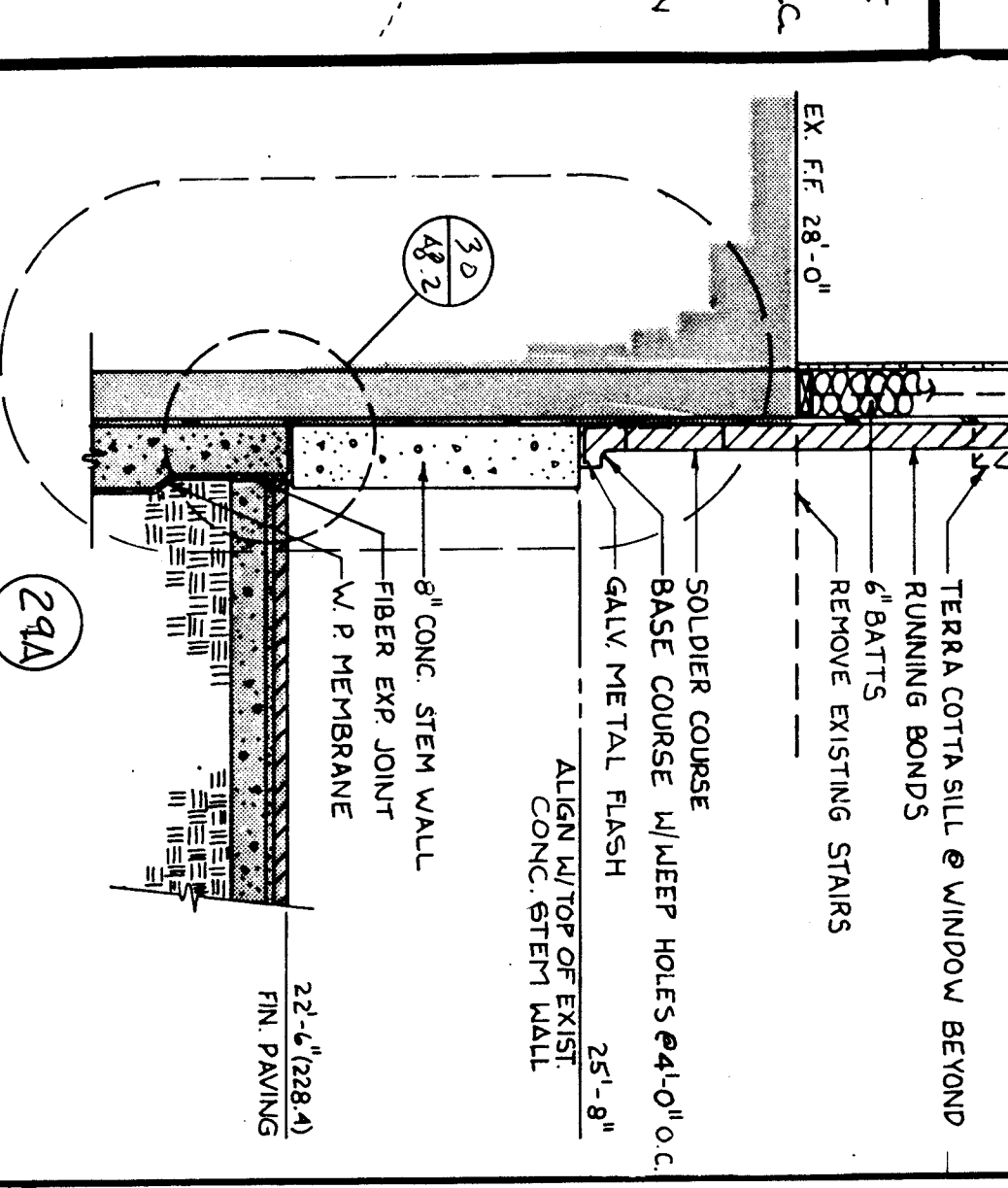
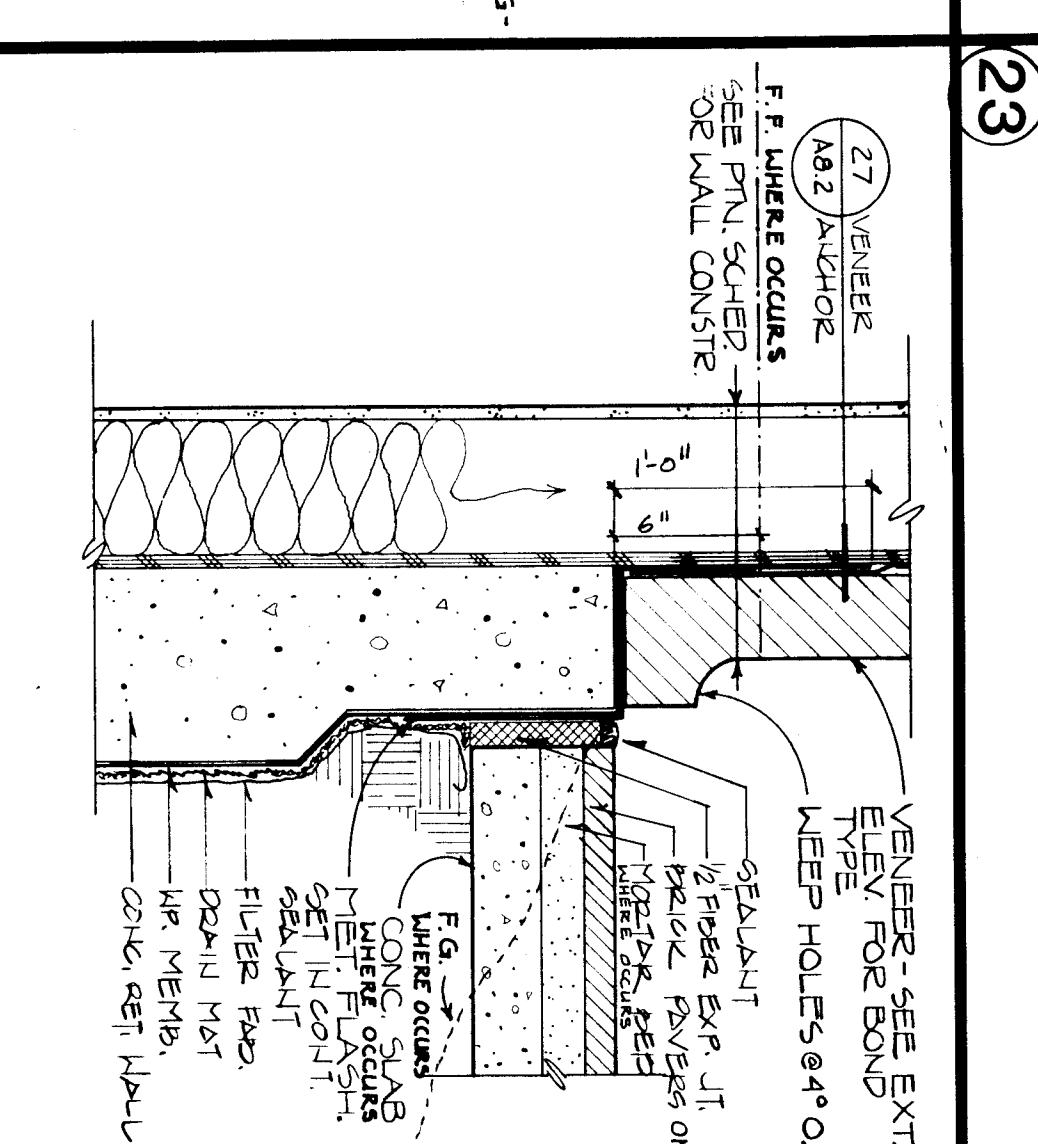
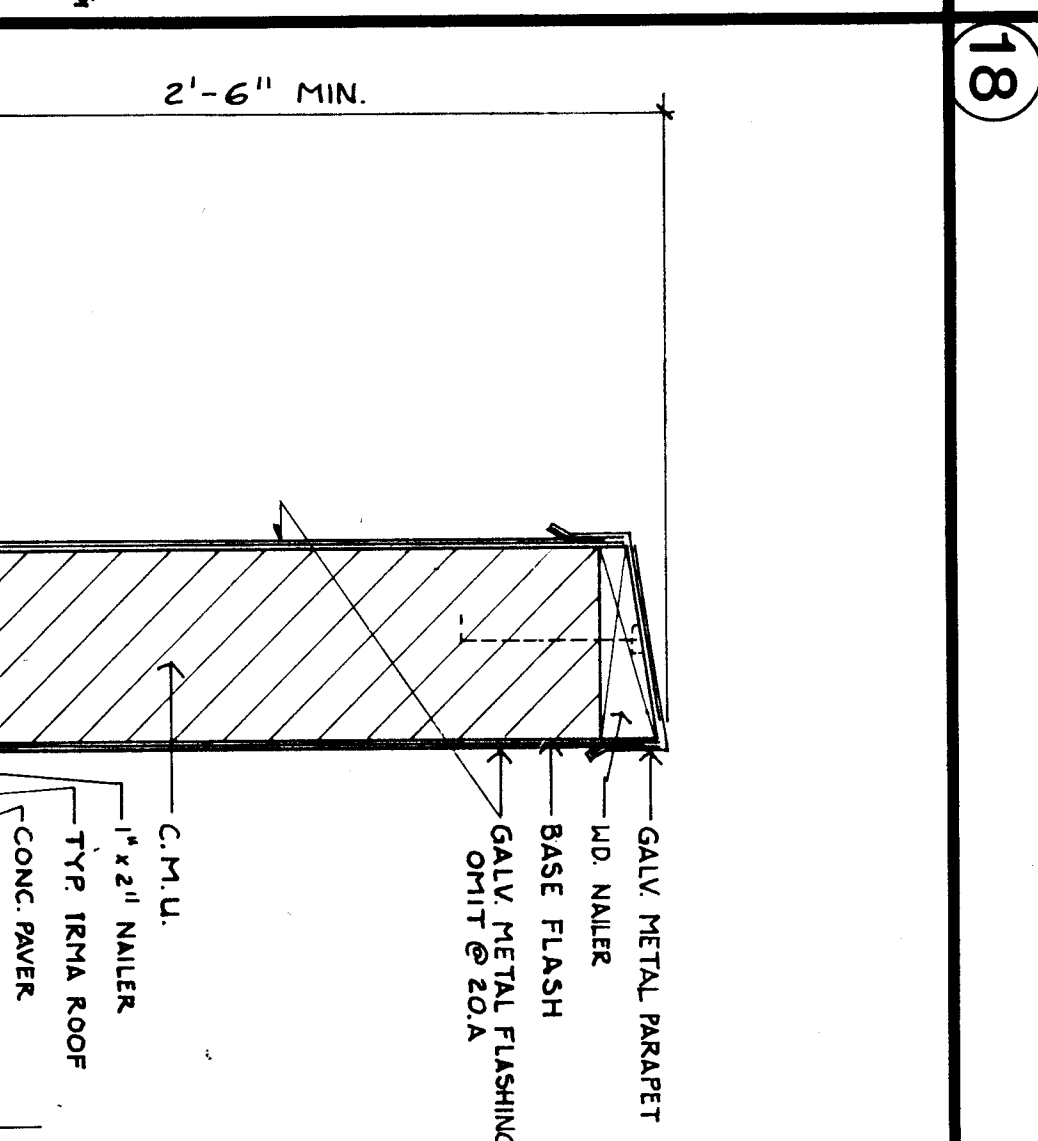
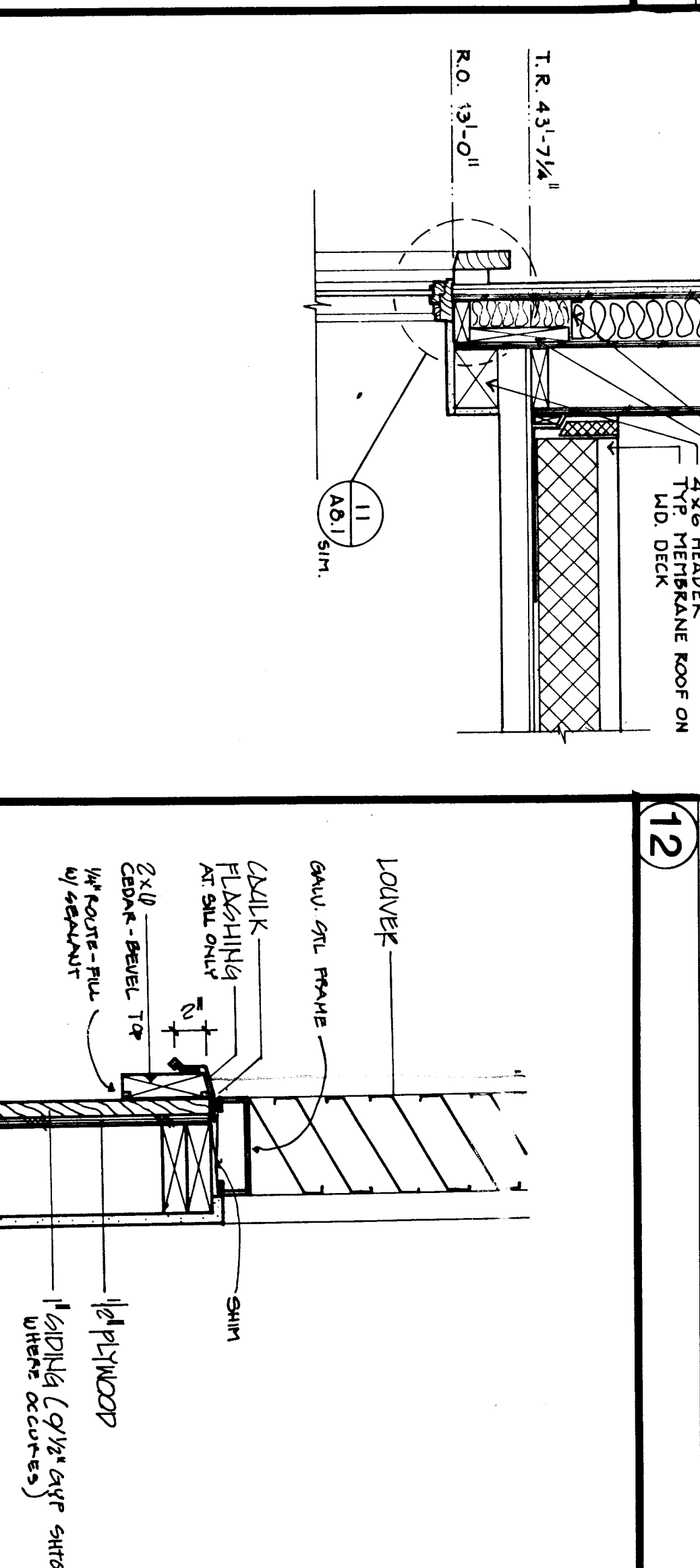
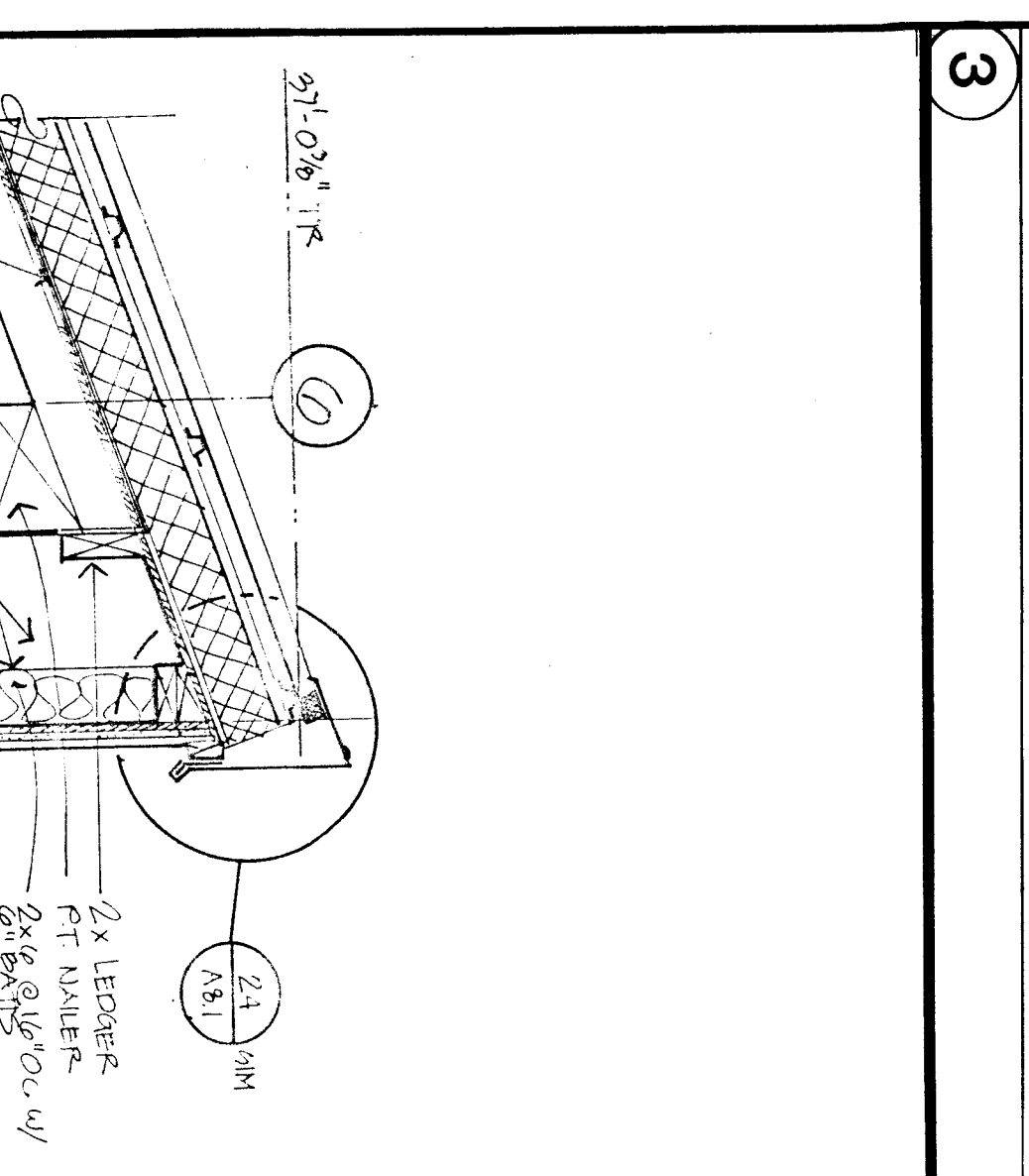
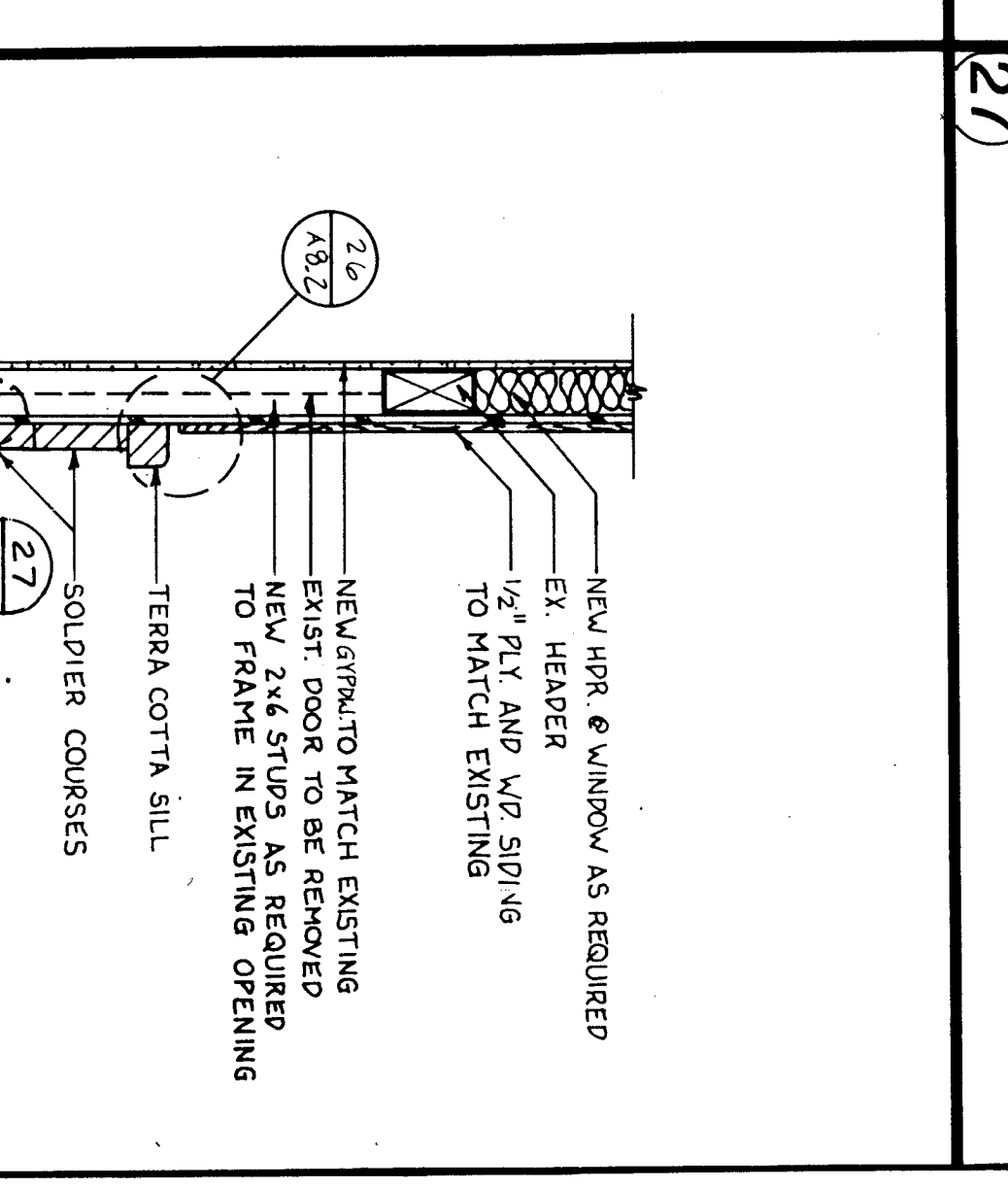
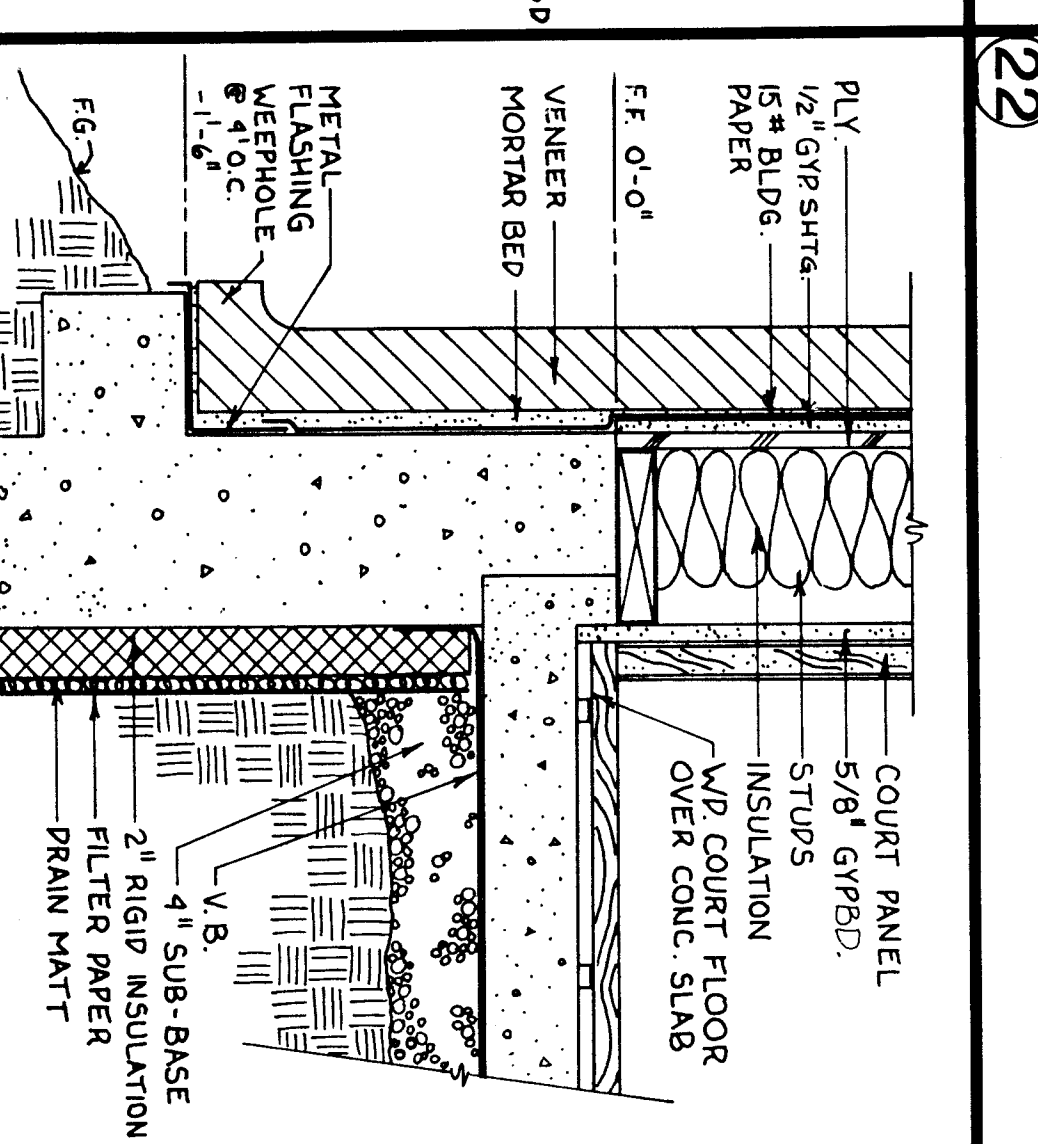
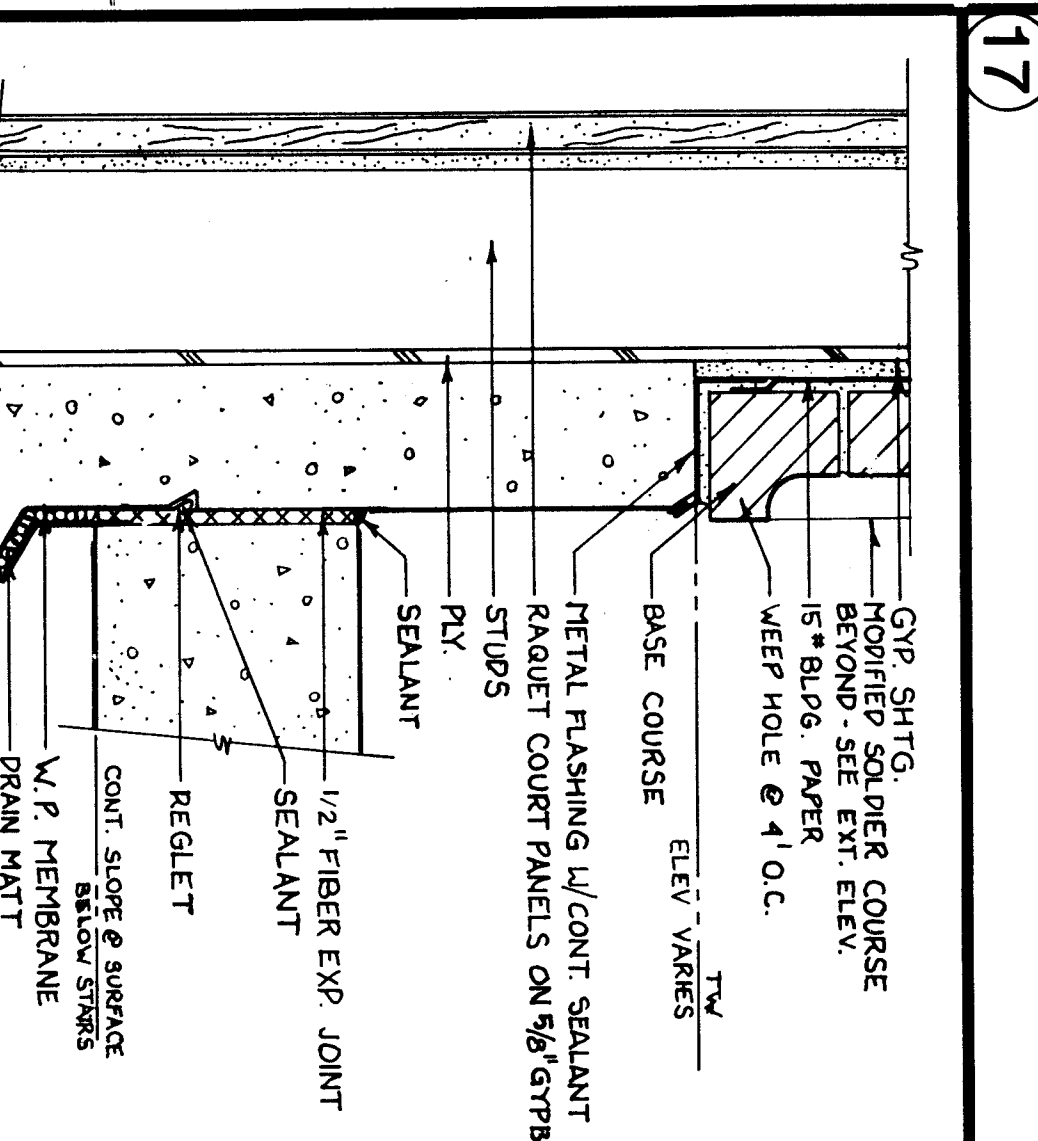
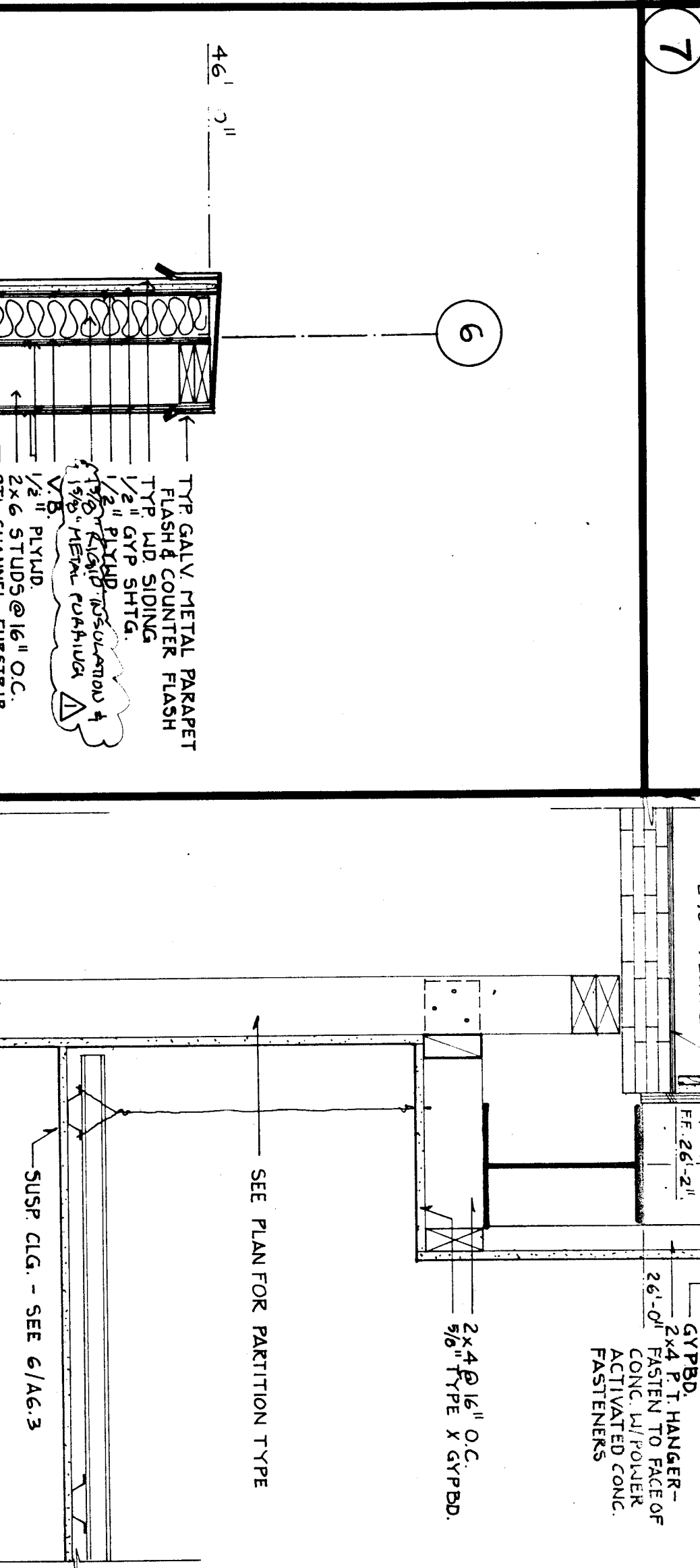
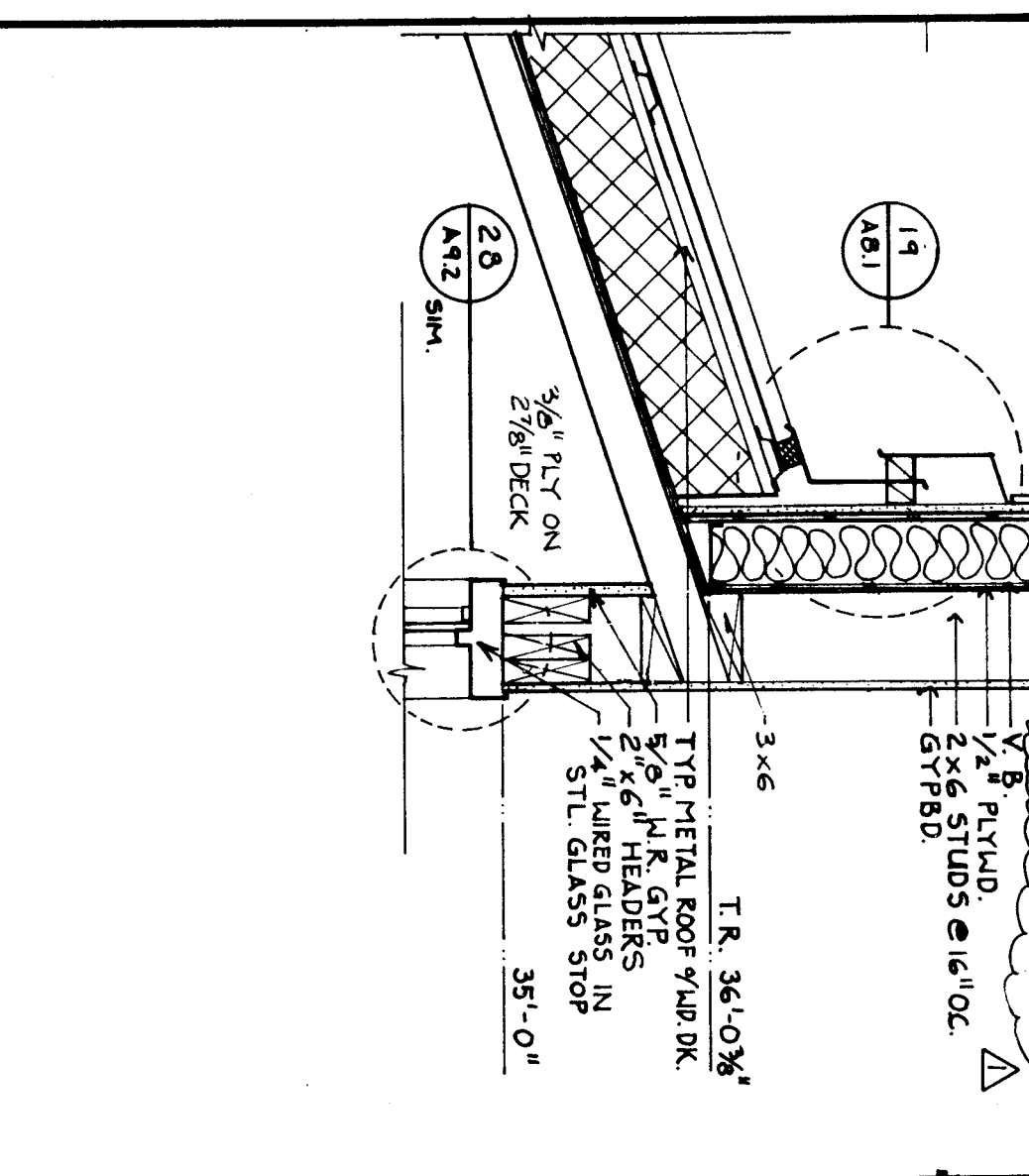
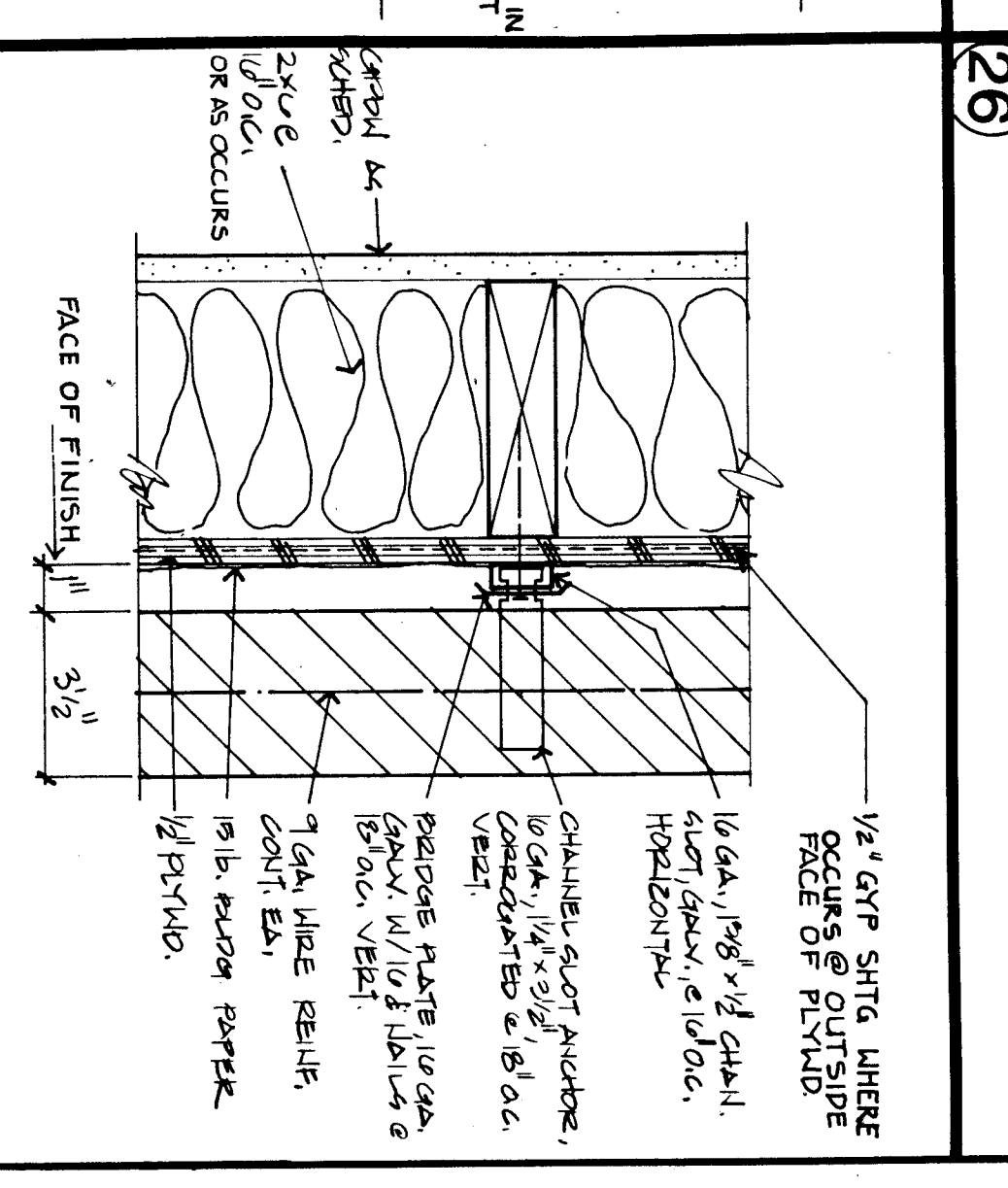
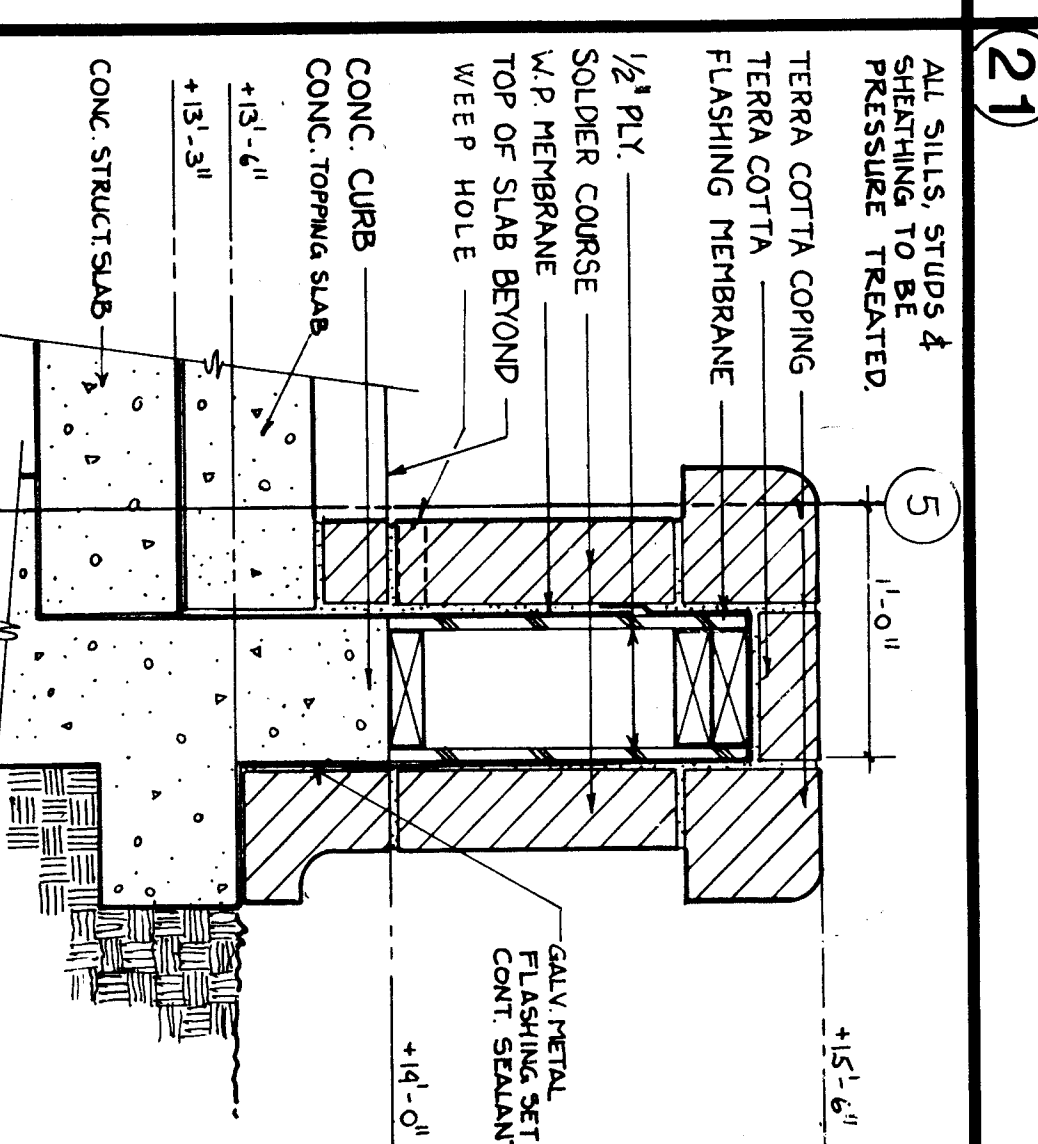
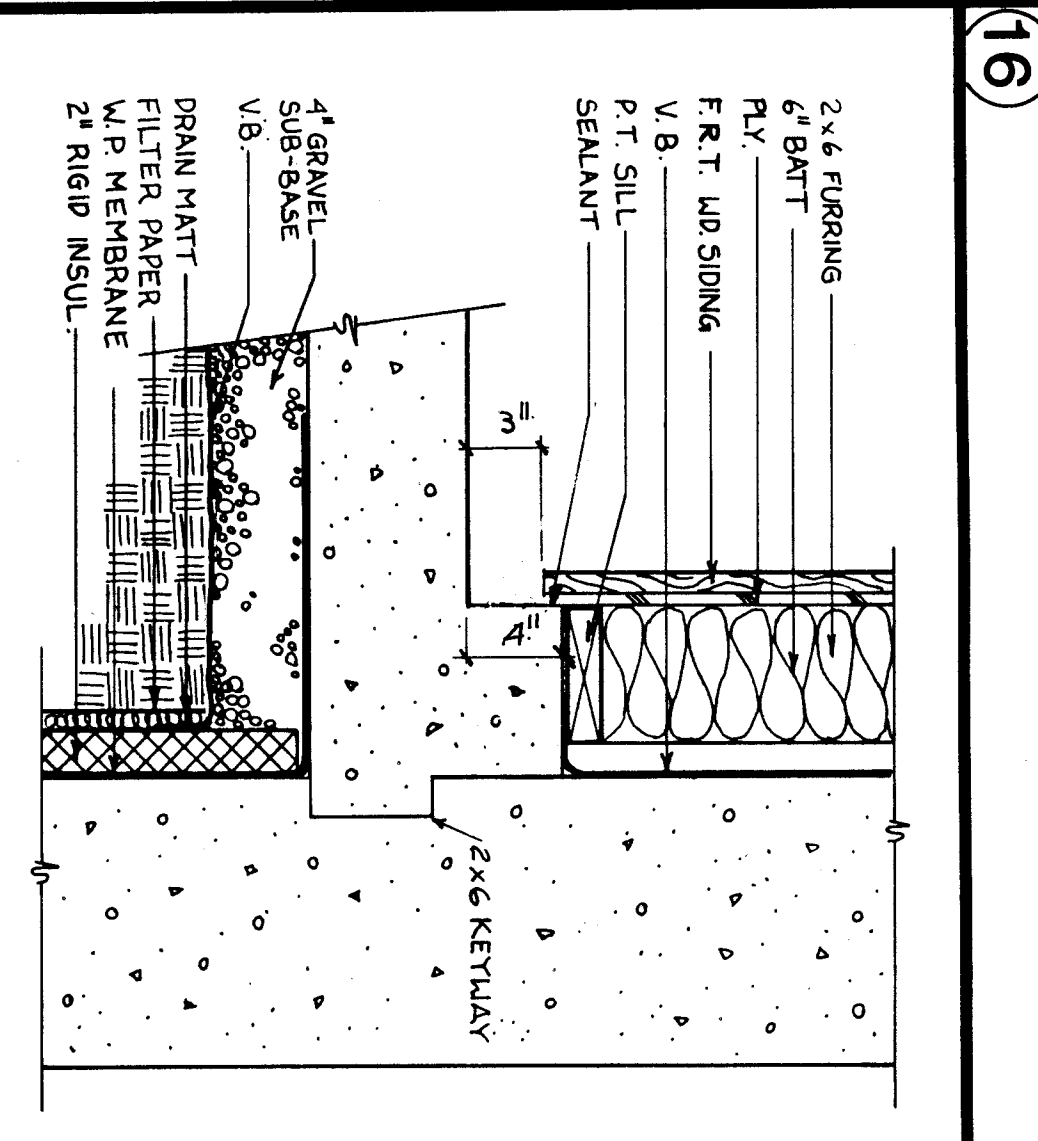
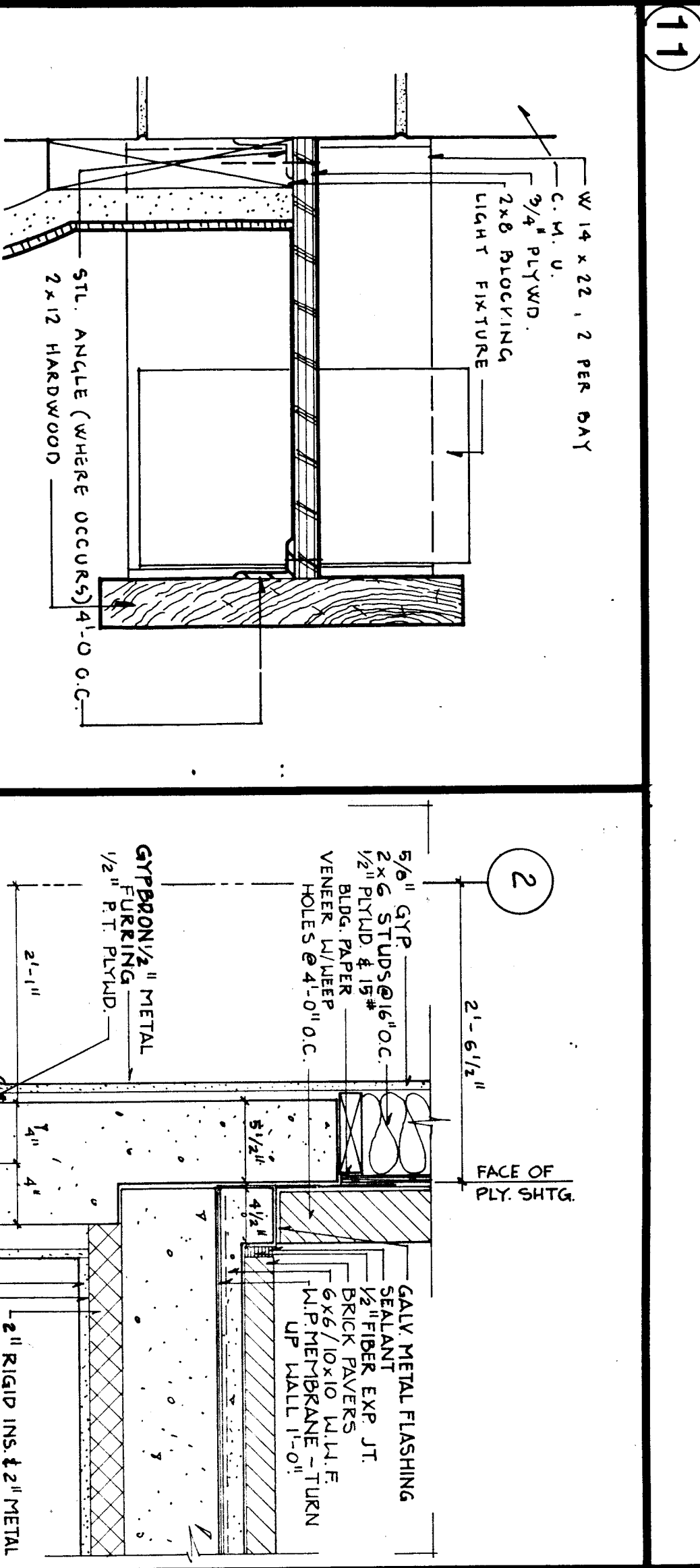
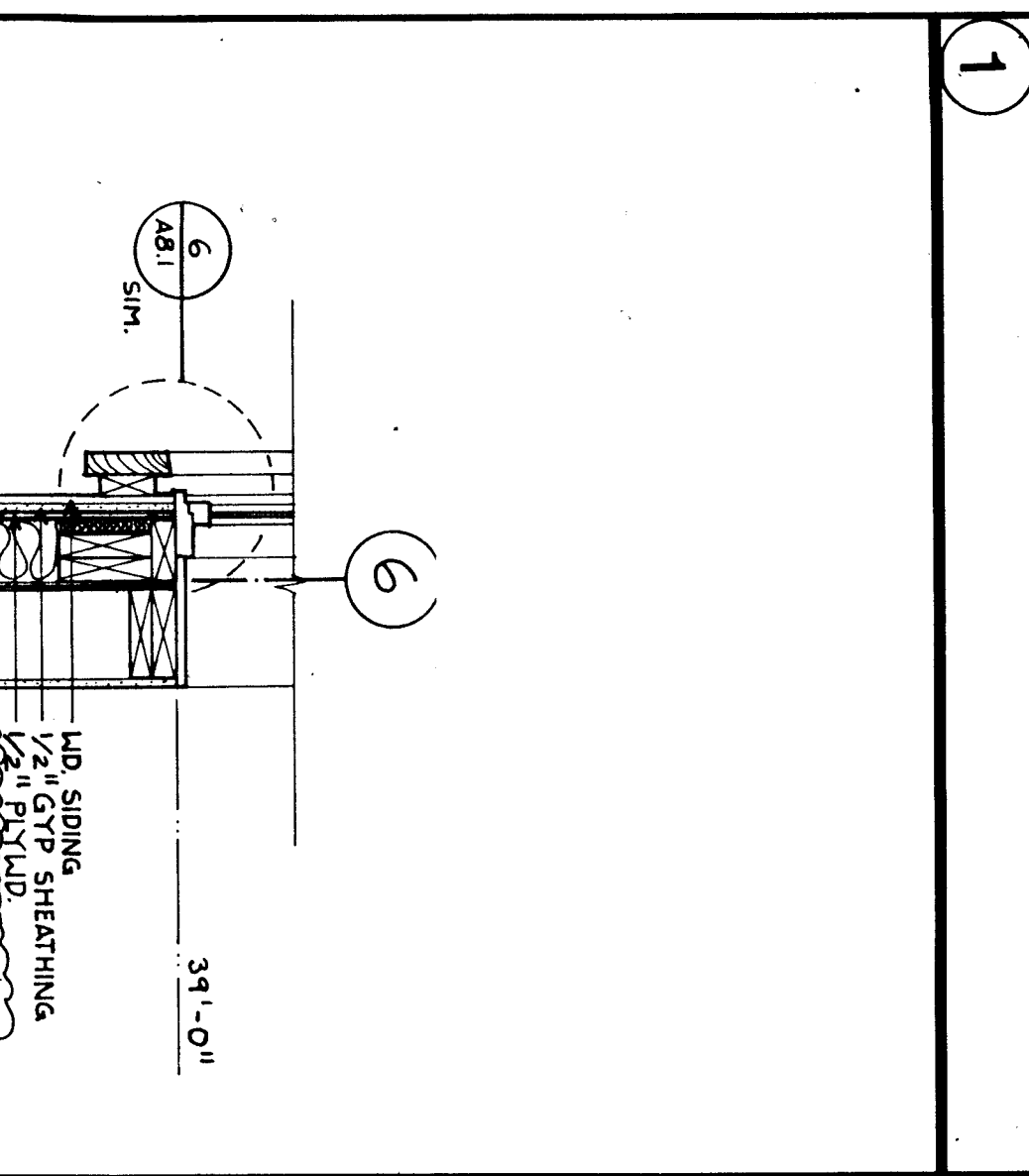
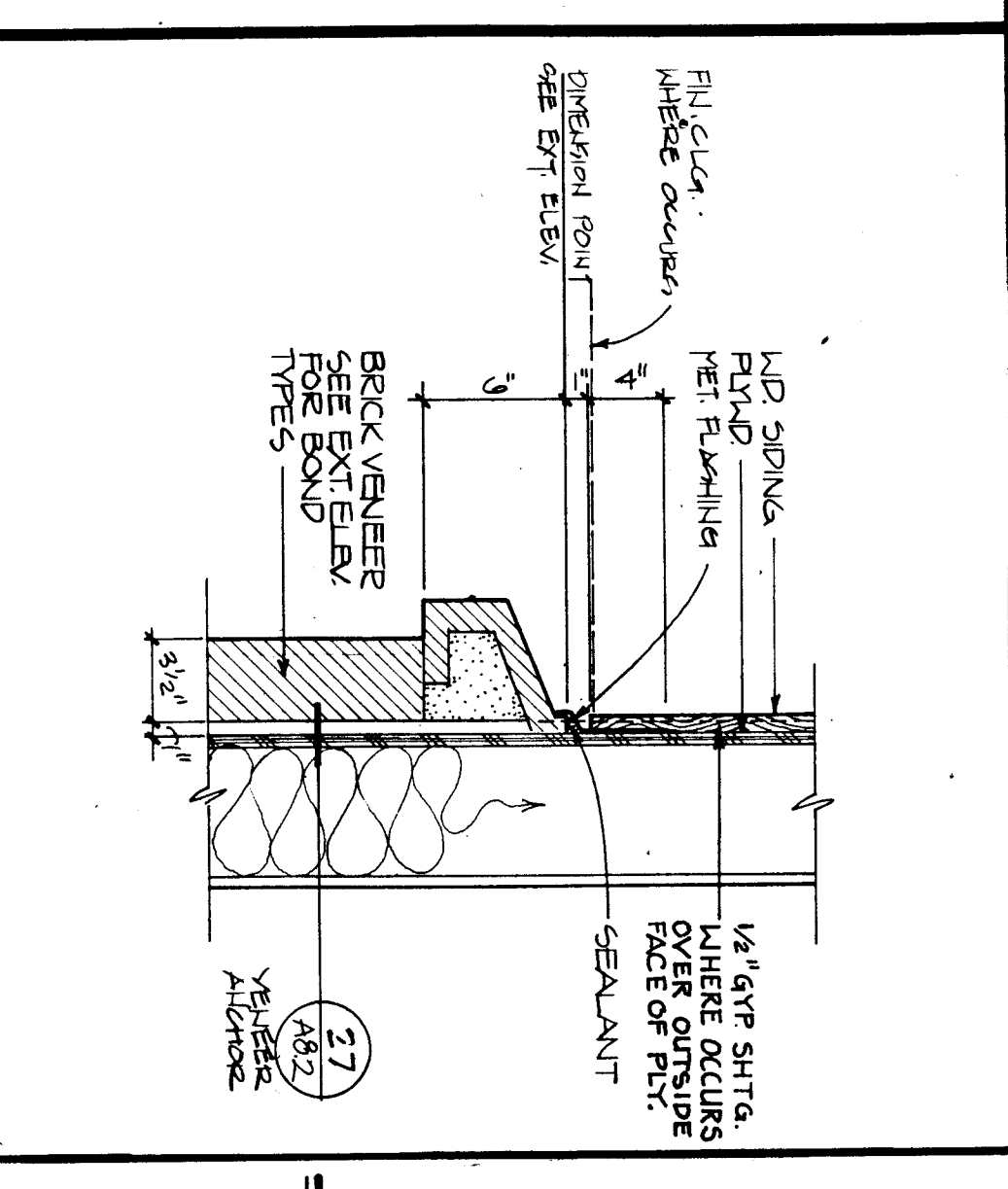
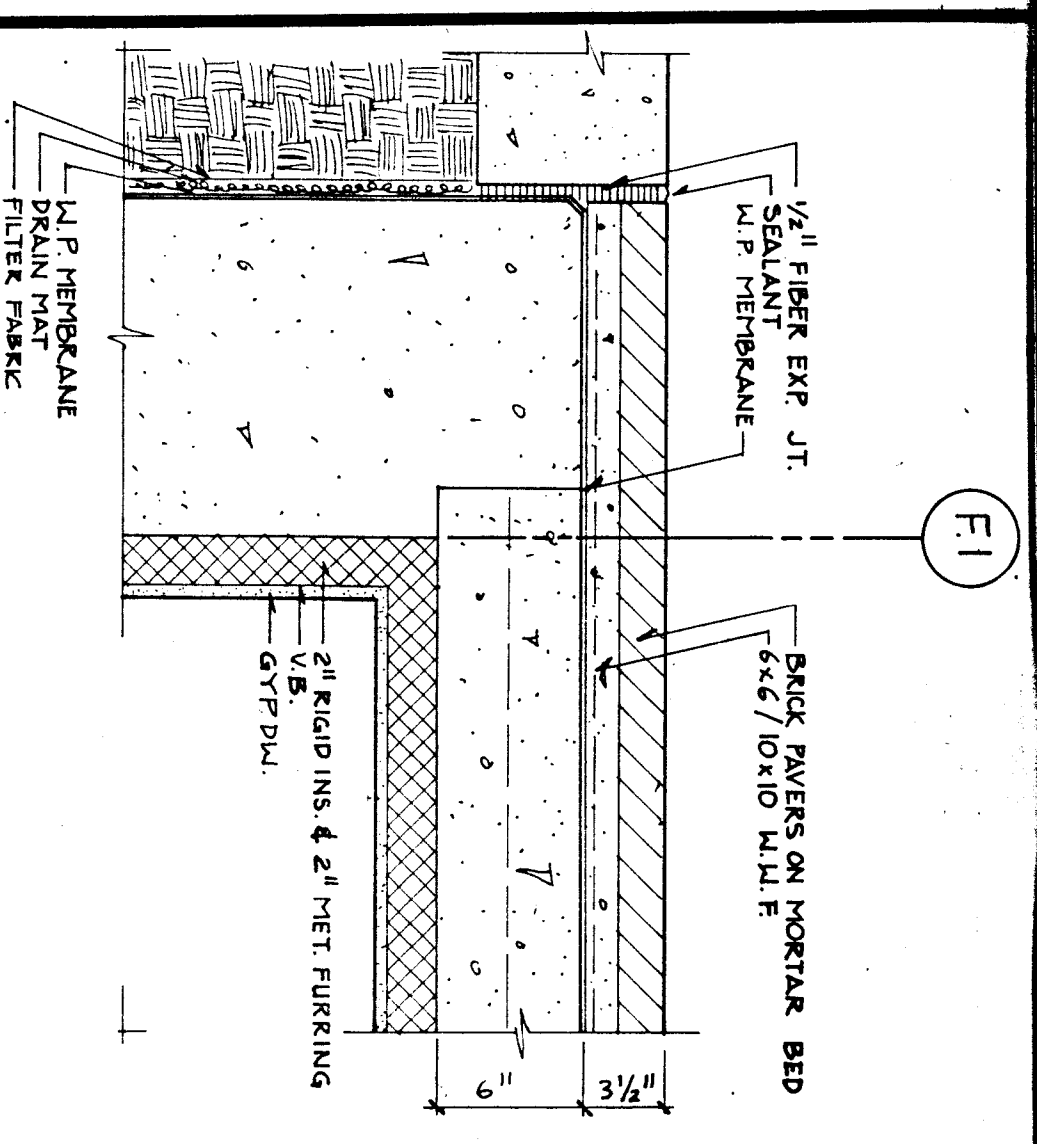
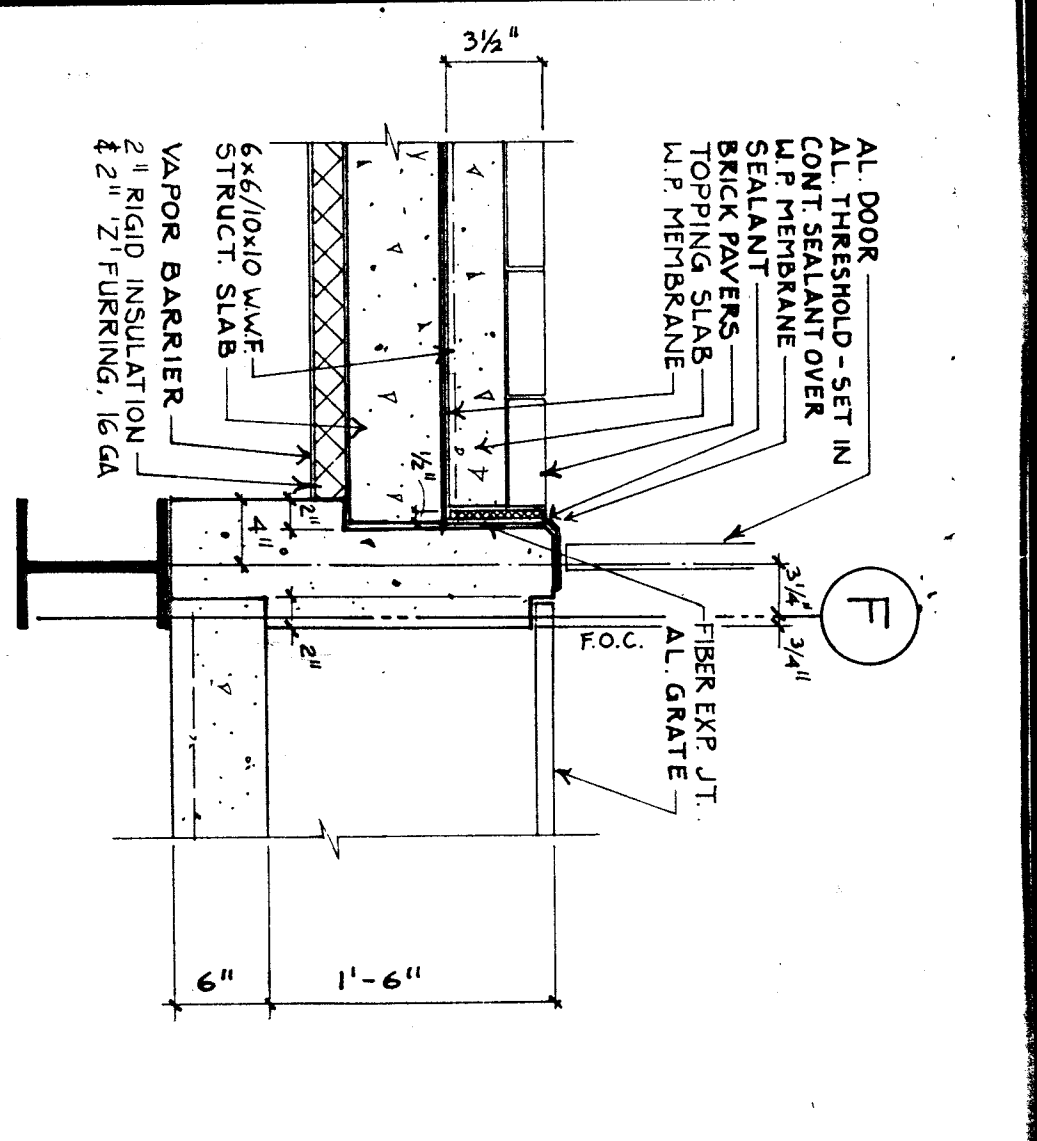
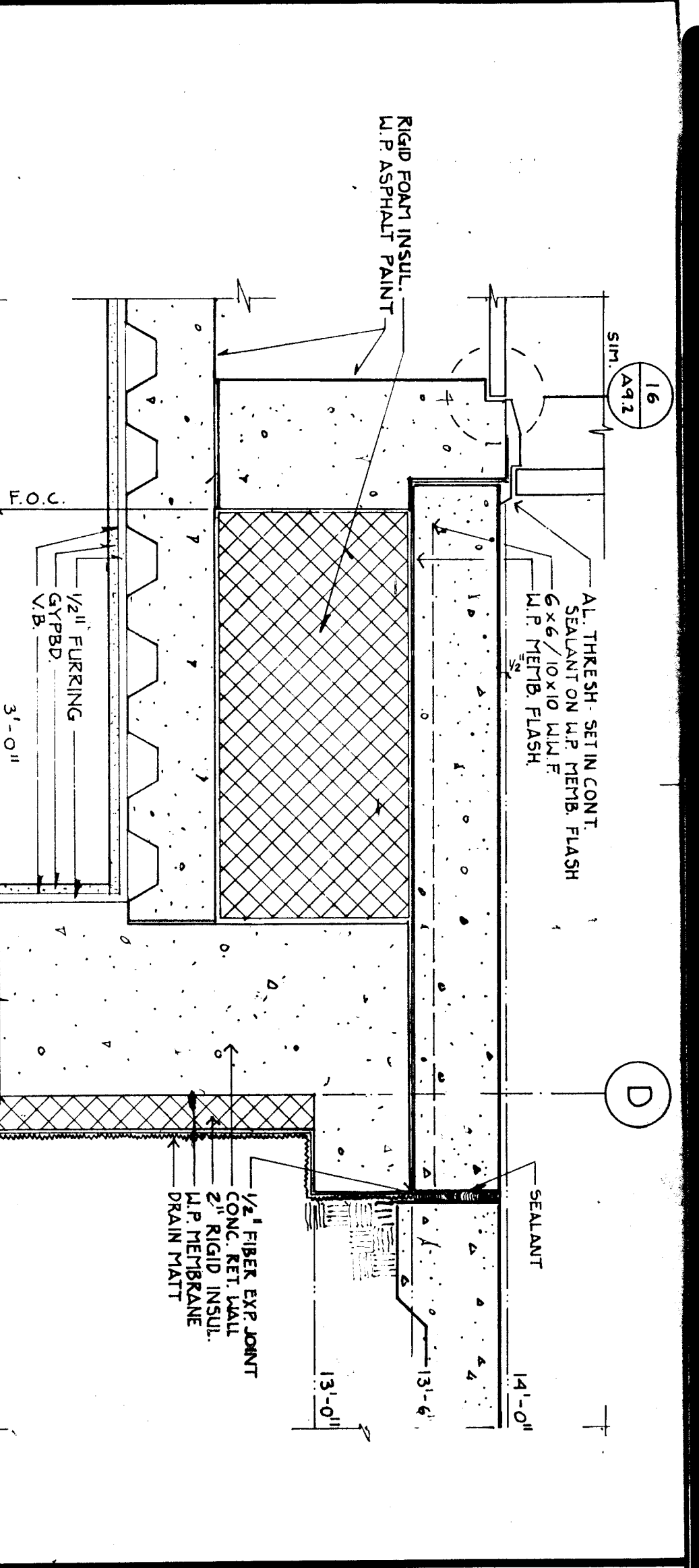
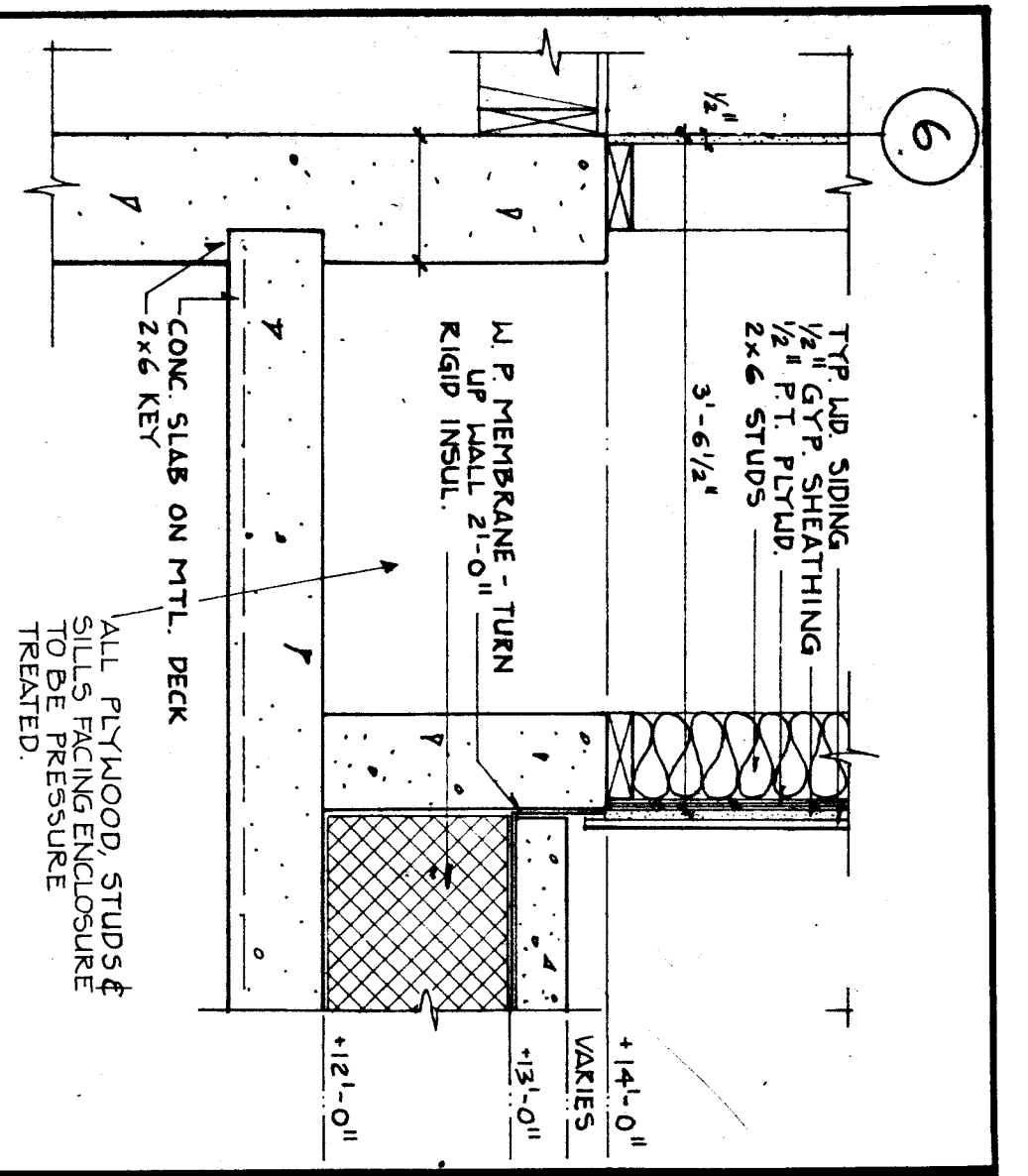

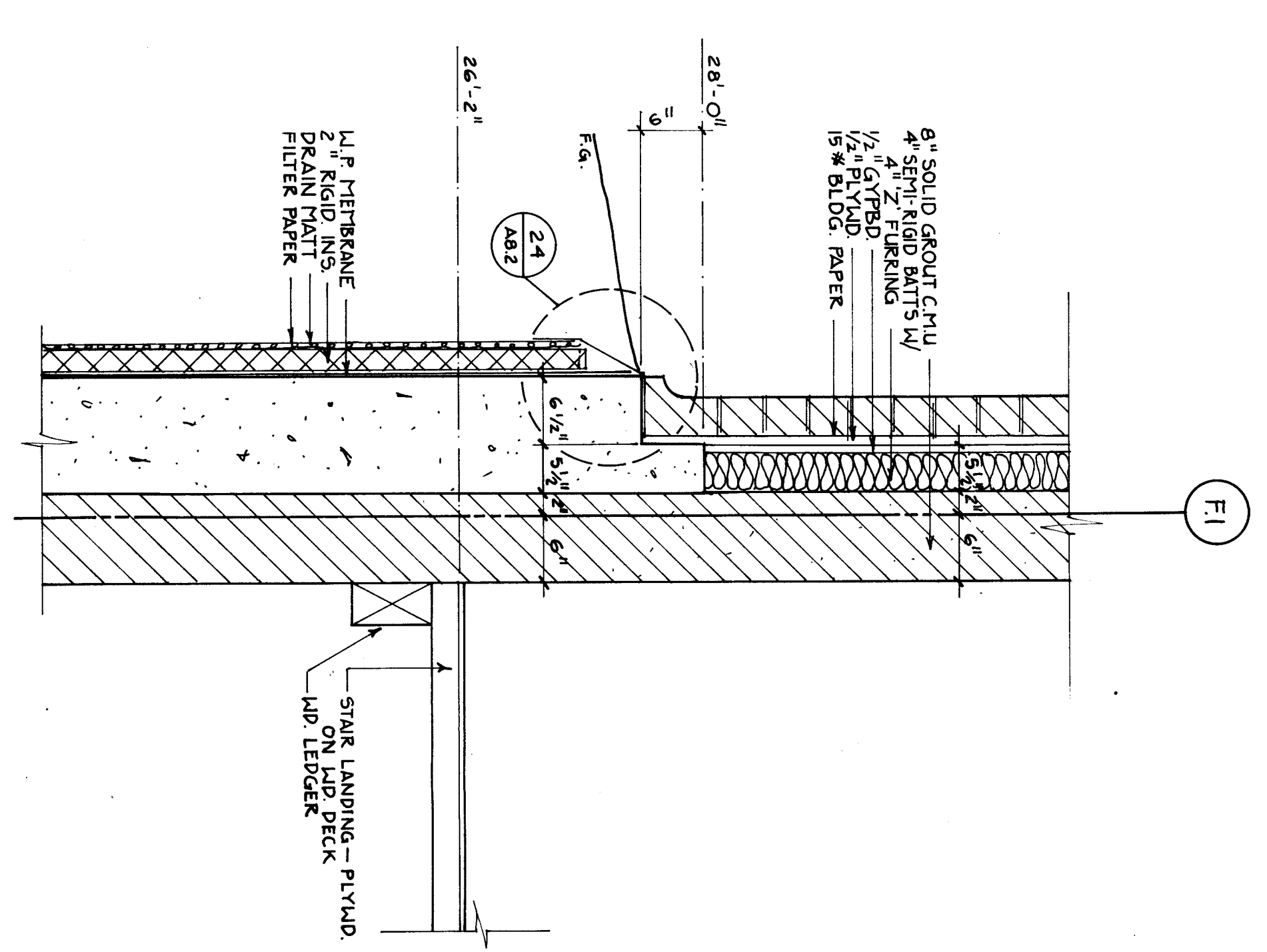
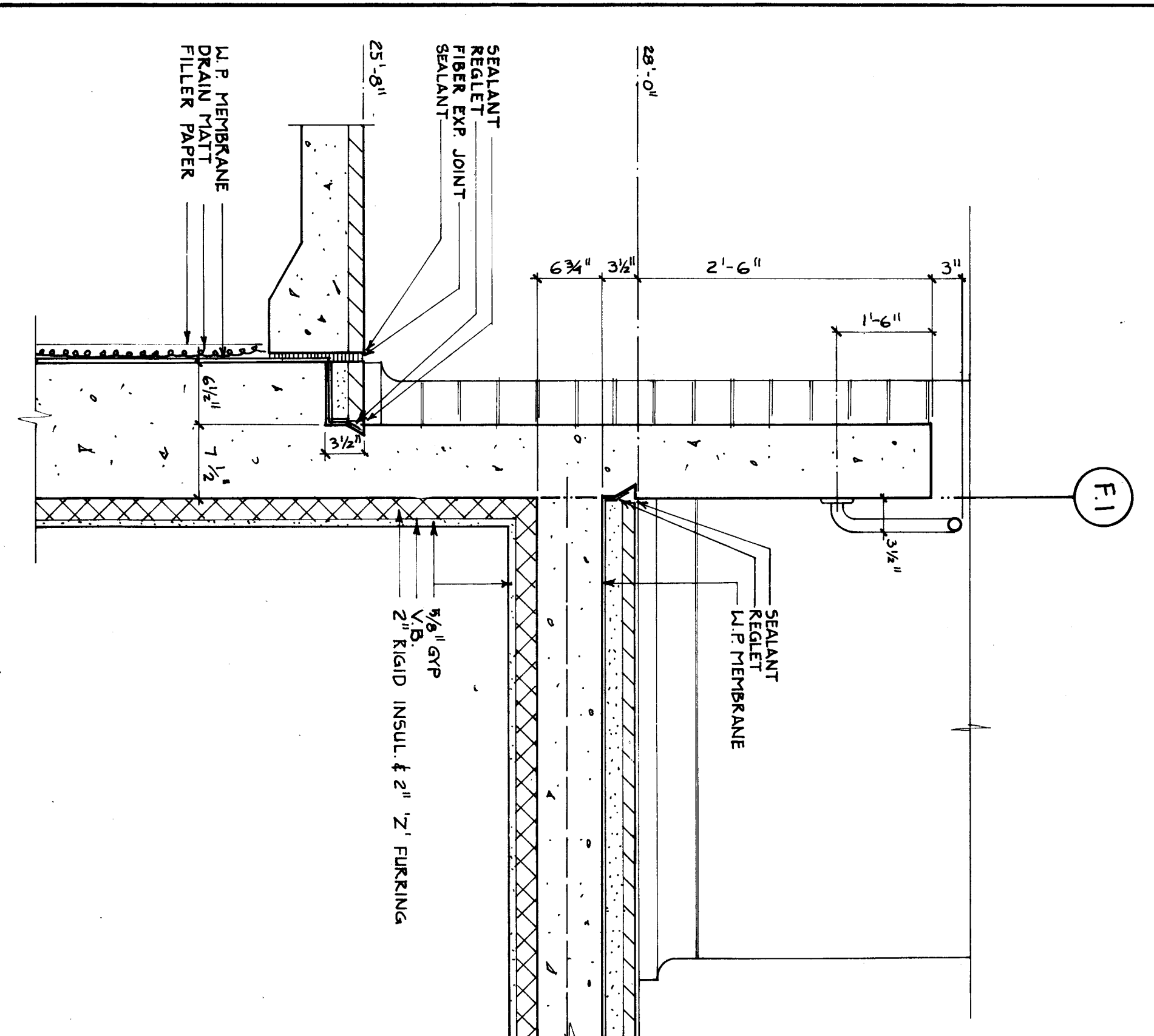
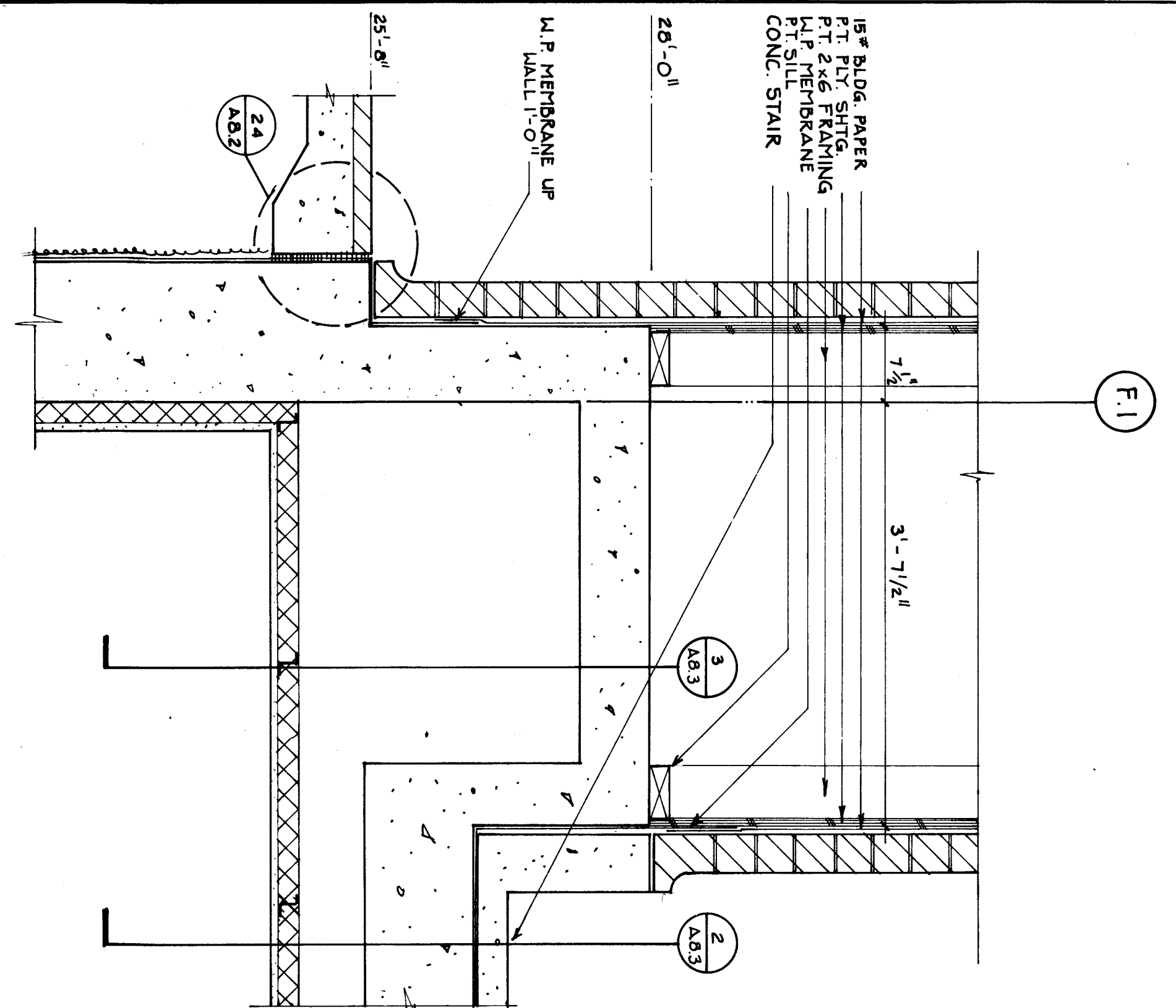
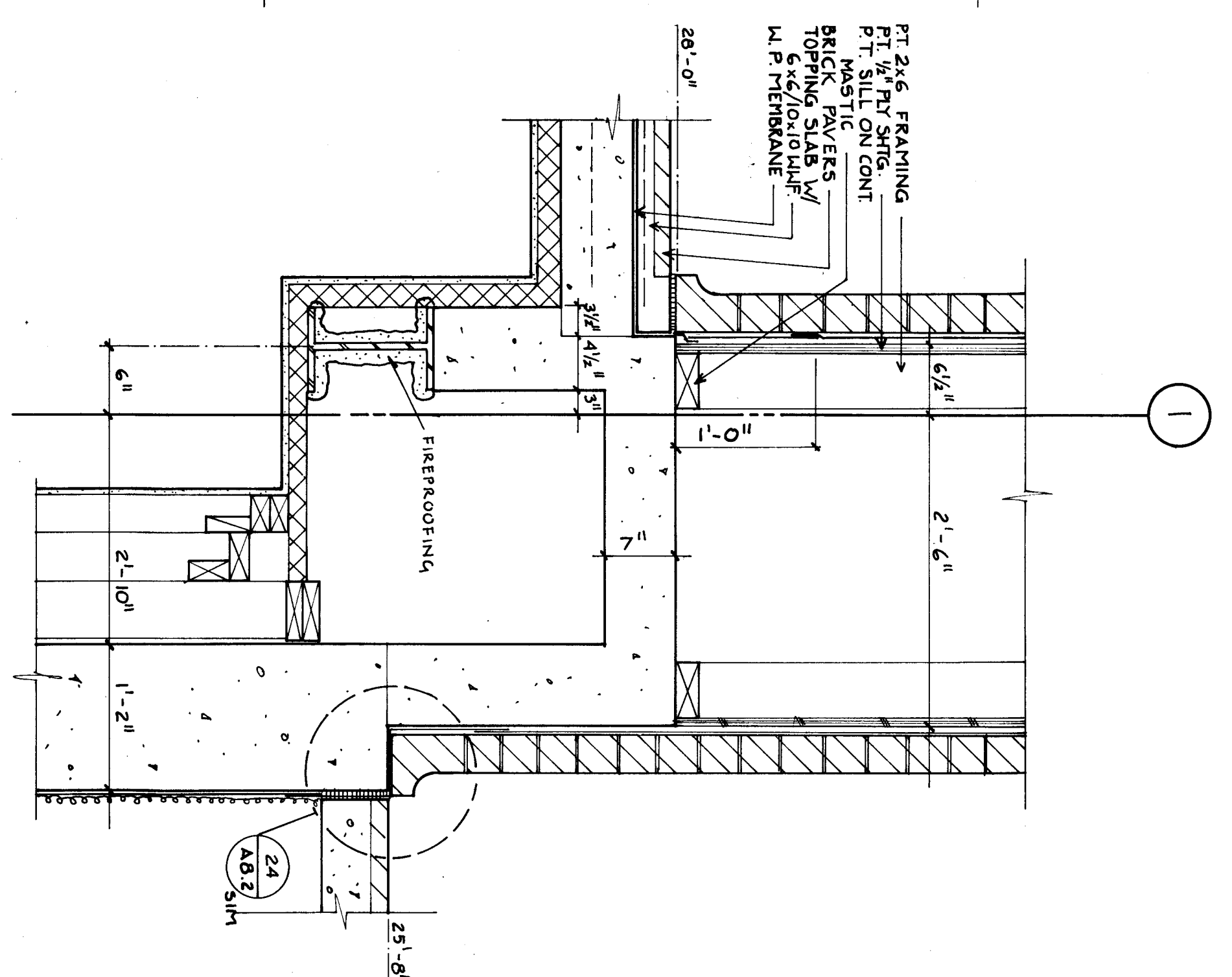
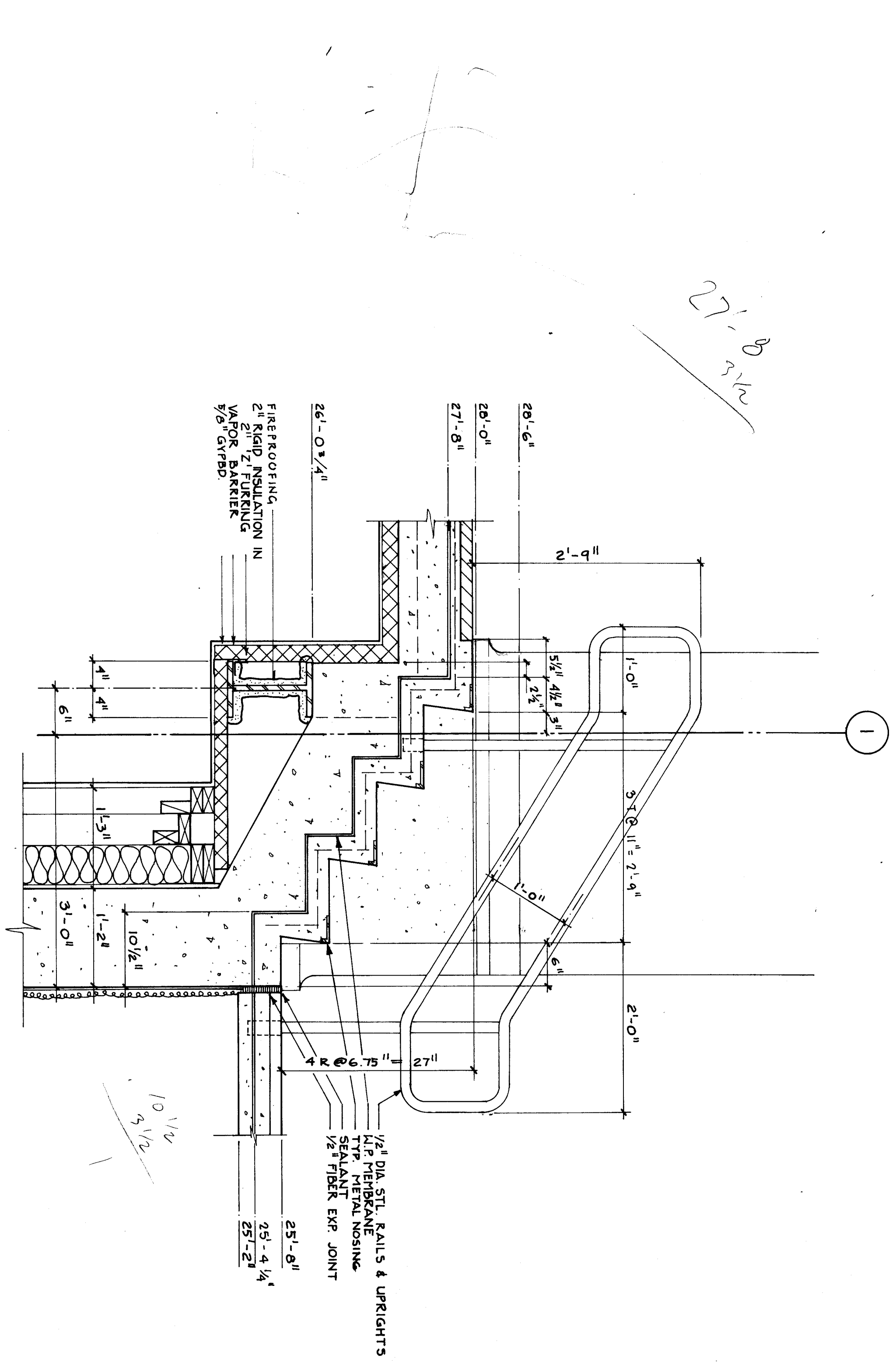
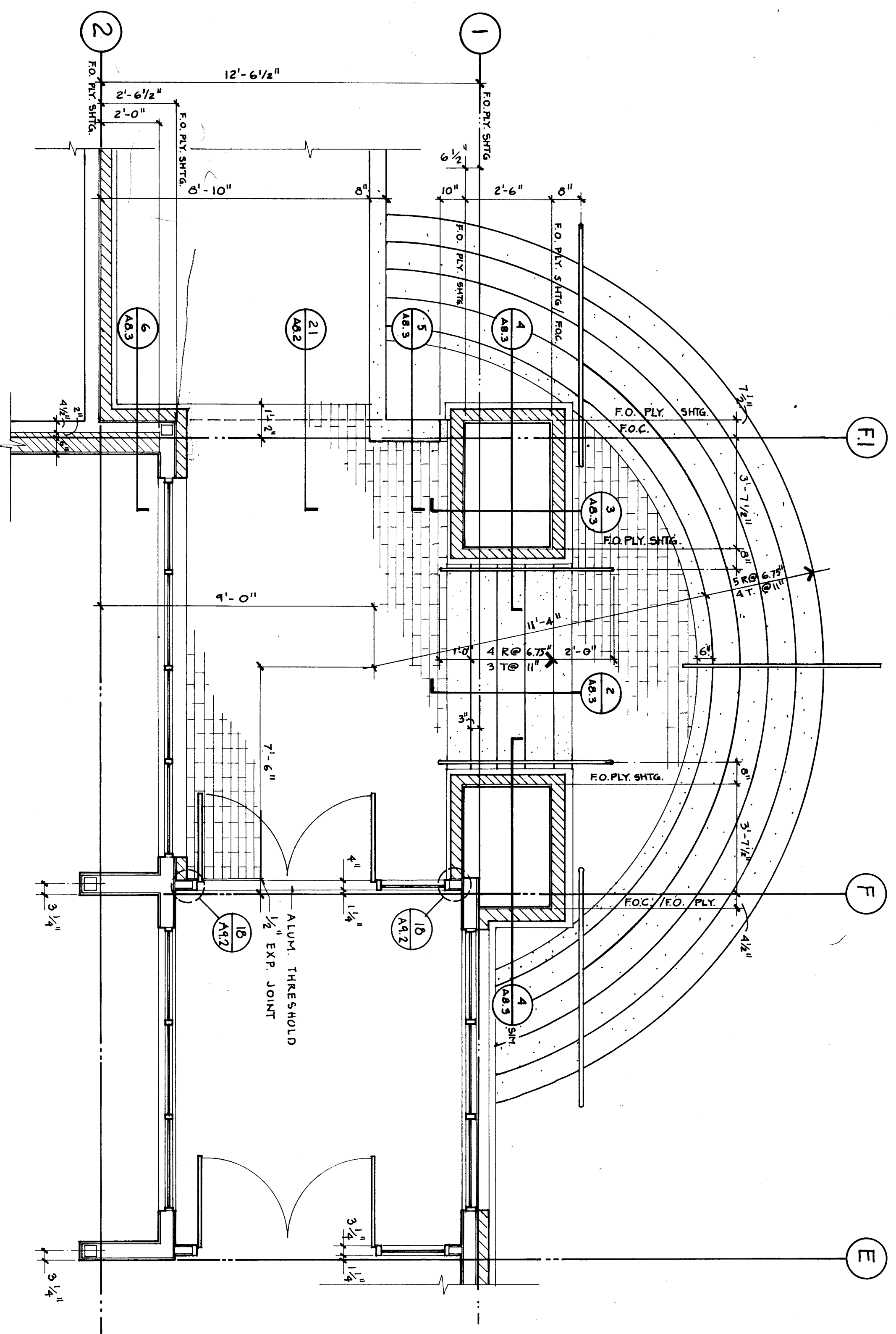

Jackley Jensen
 architects Inc
 P.O. Box 310, Juneau, Alaska, 99901

WRANGELL
 HIGH SCHOOL PHASE II
 Construction Documents

North Entry
 Plans and Sections

A8.3



JOB NO. - 388
 DRAWN BY
 TITLE:
 SHEET NO. 1
 DATE: April 1985

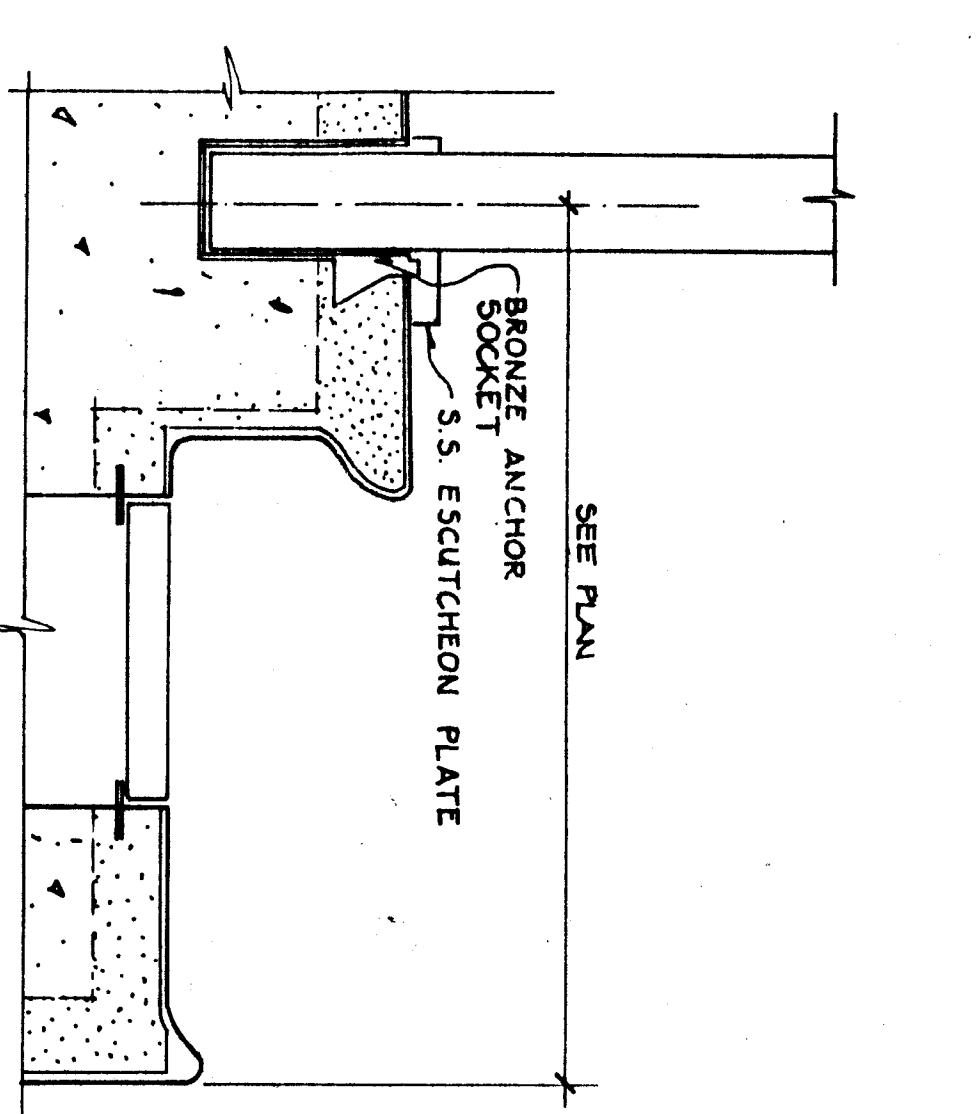

1 Escutcheon Plate & Socket

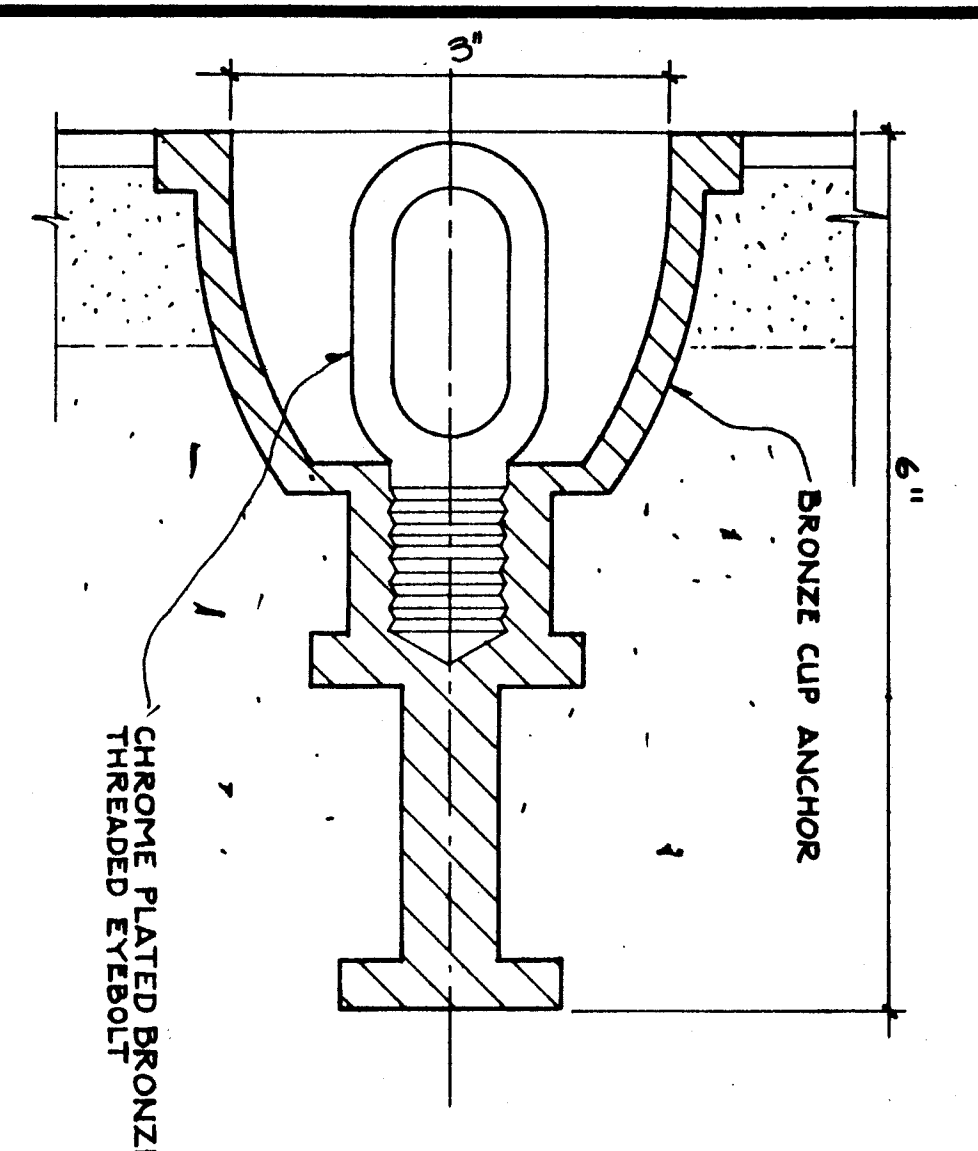

6 Wall Anchor

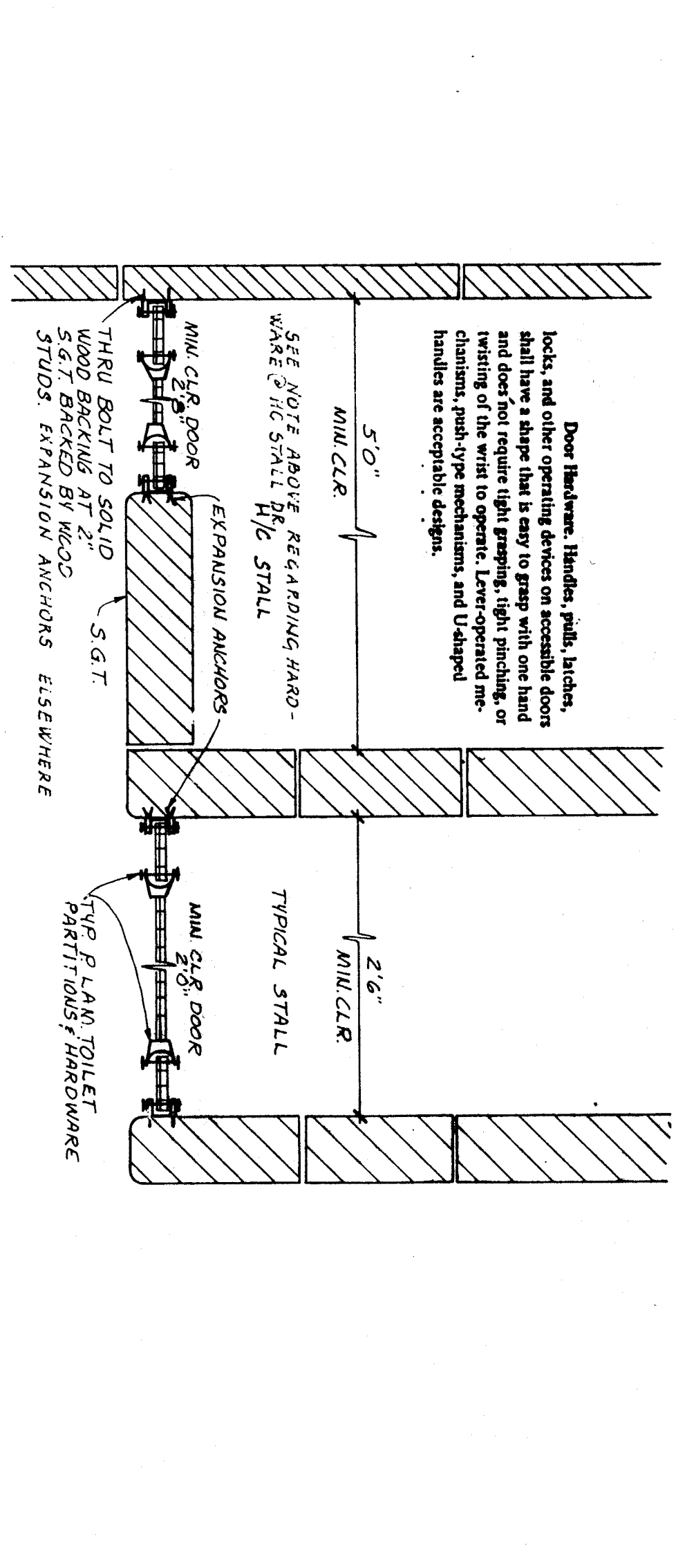

11 Toilet Partitions

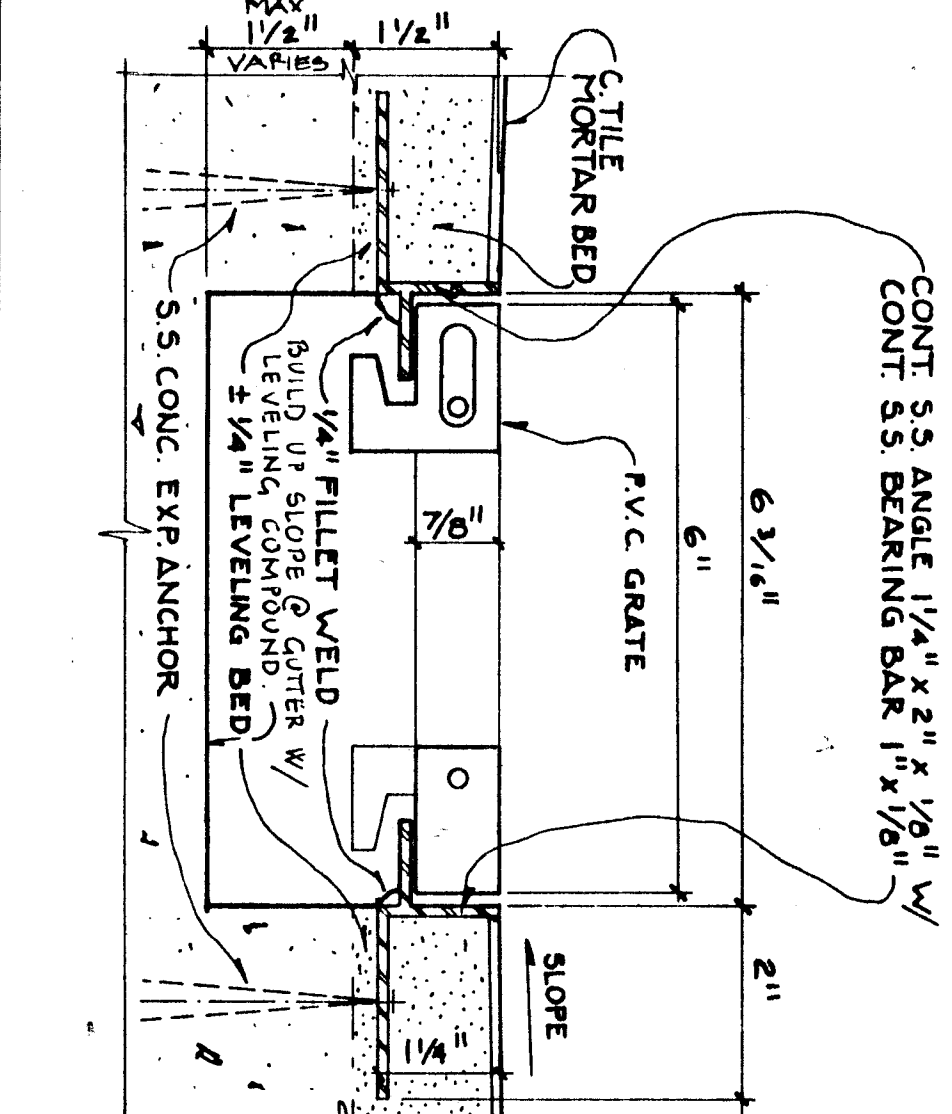

2 Trench Drain

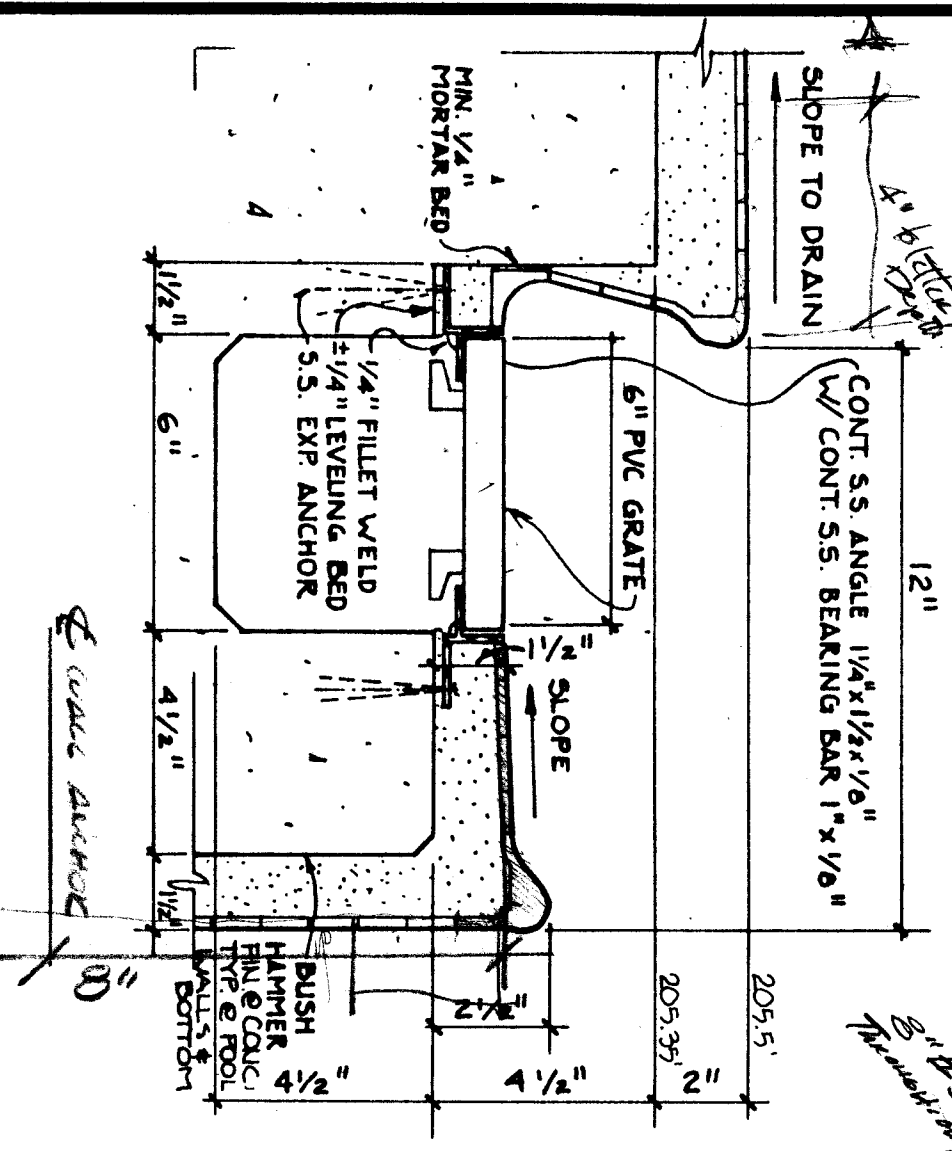

7 Pool Gutter

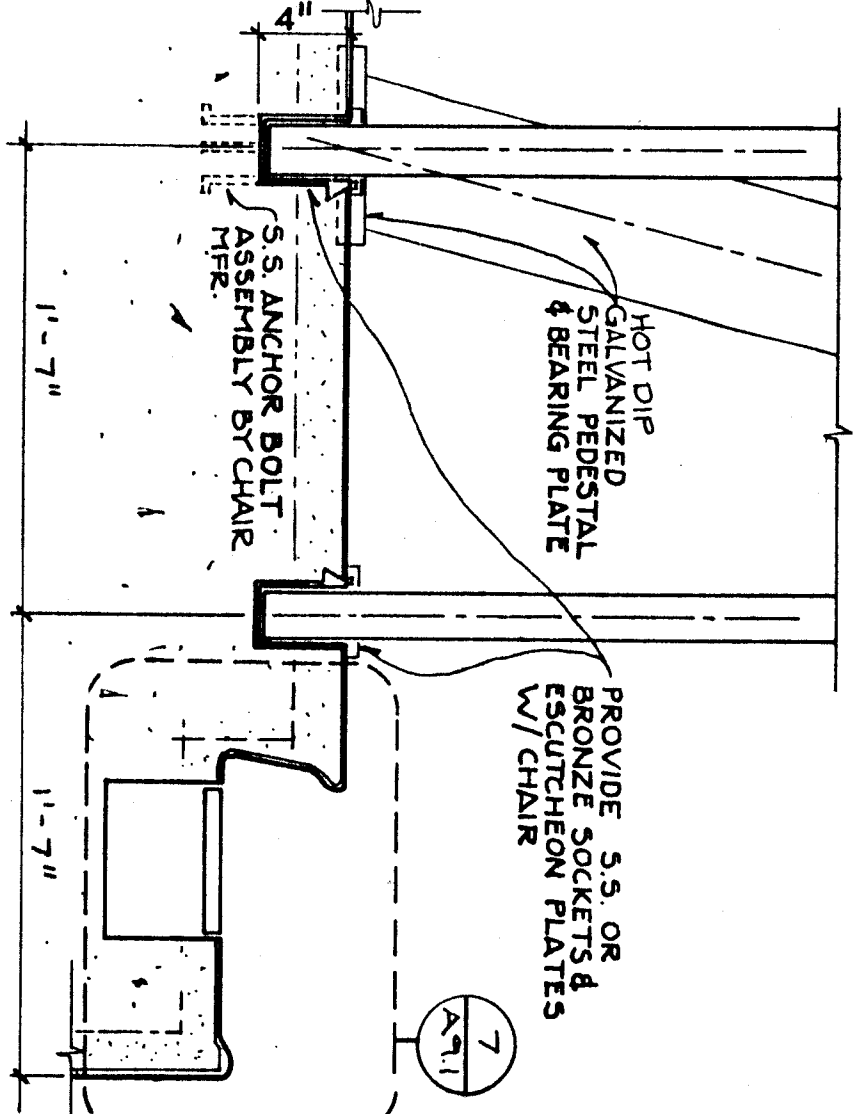

3 Lifeguard Chair

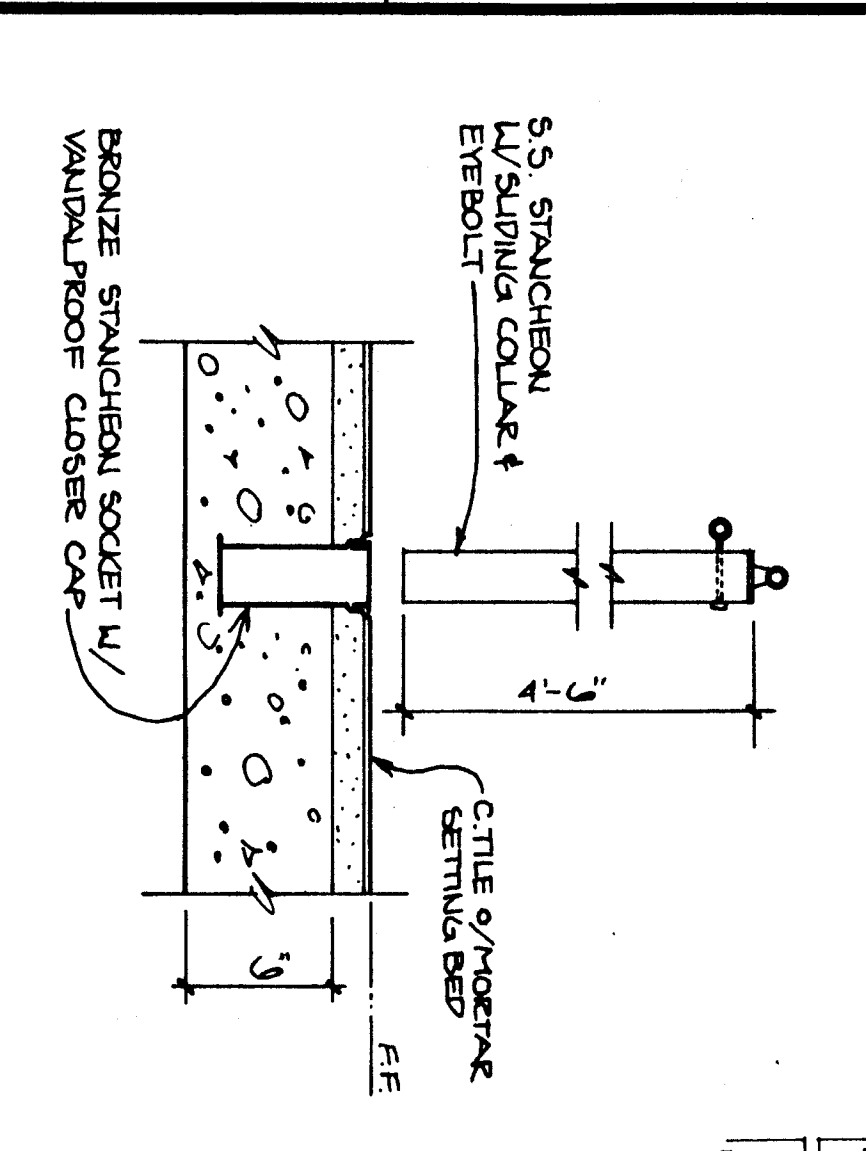

8 Stanchions & Sockets

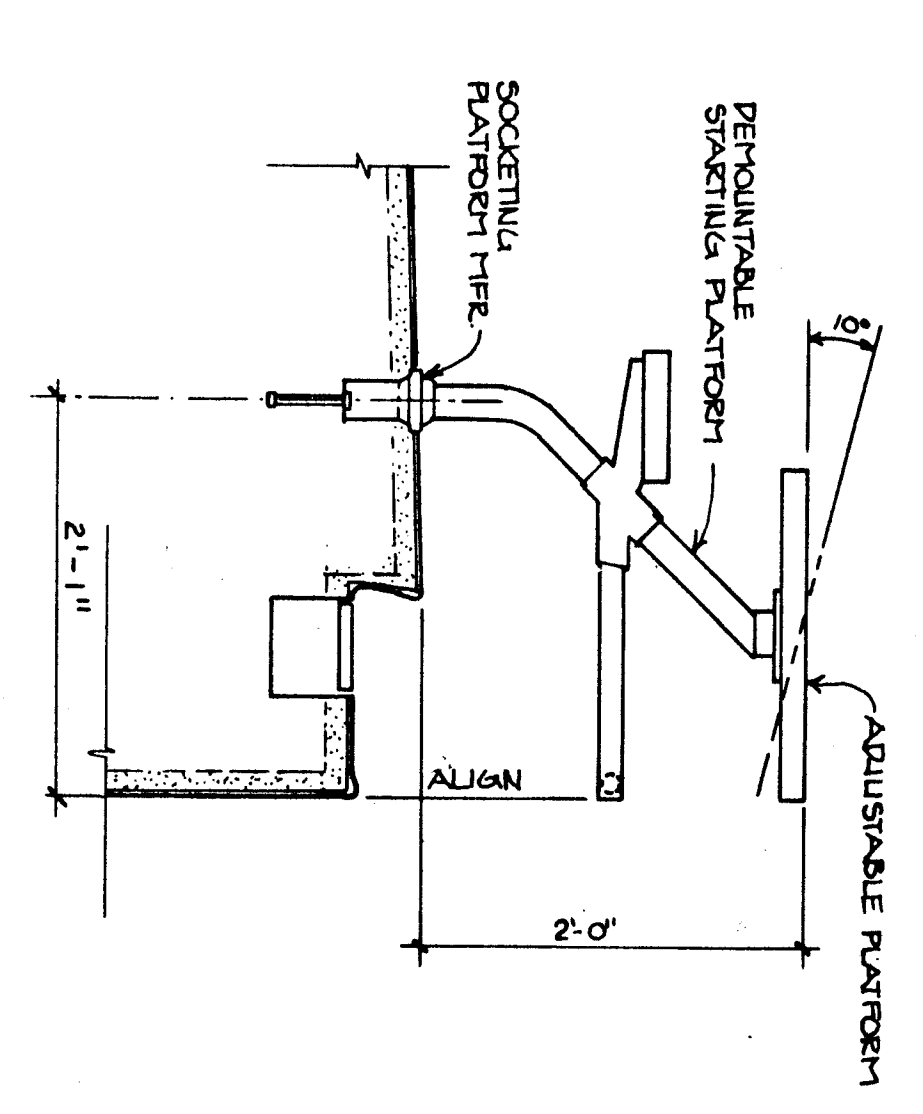

4 Starting Platform

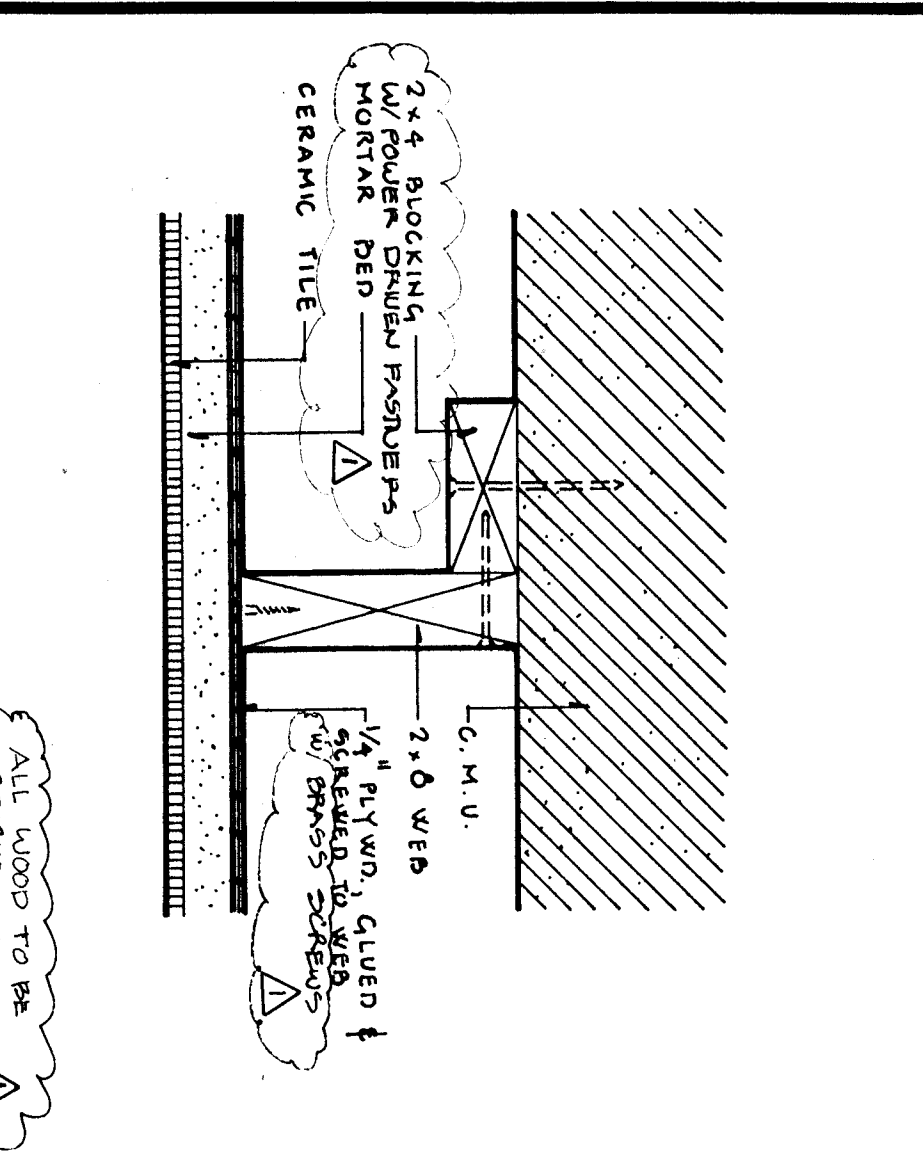

9 Web Detail

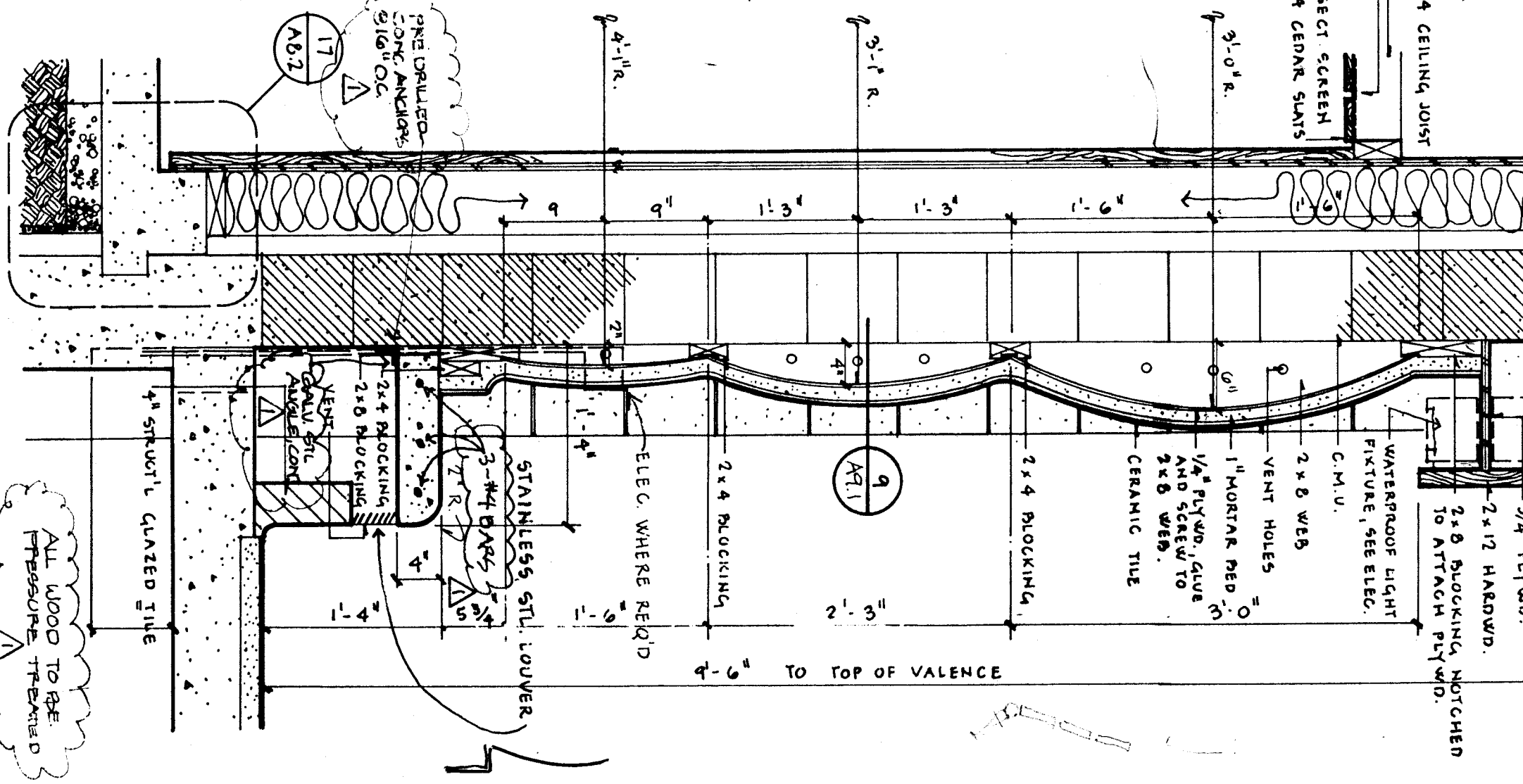

14 Ext. Wall Section

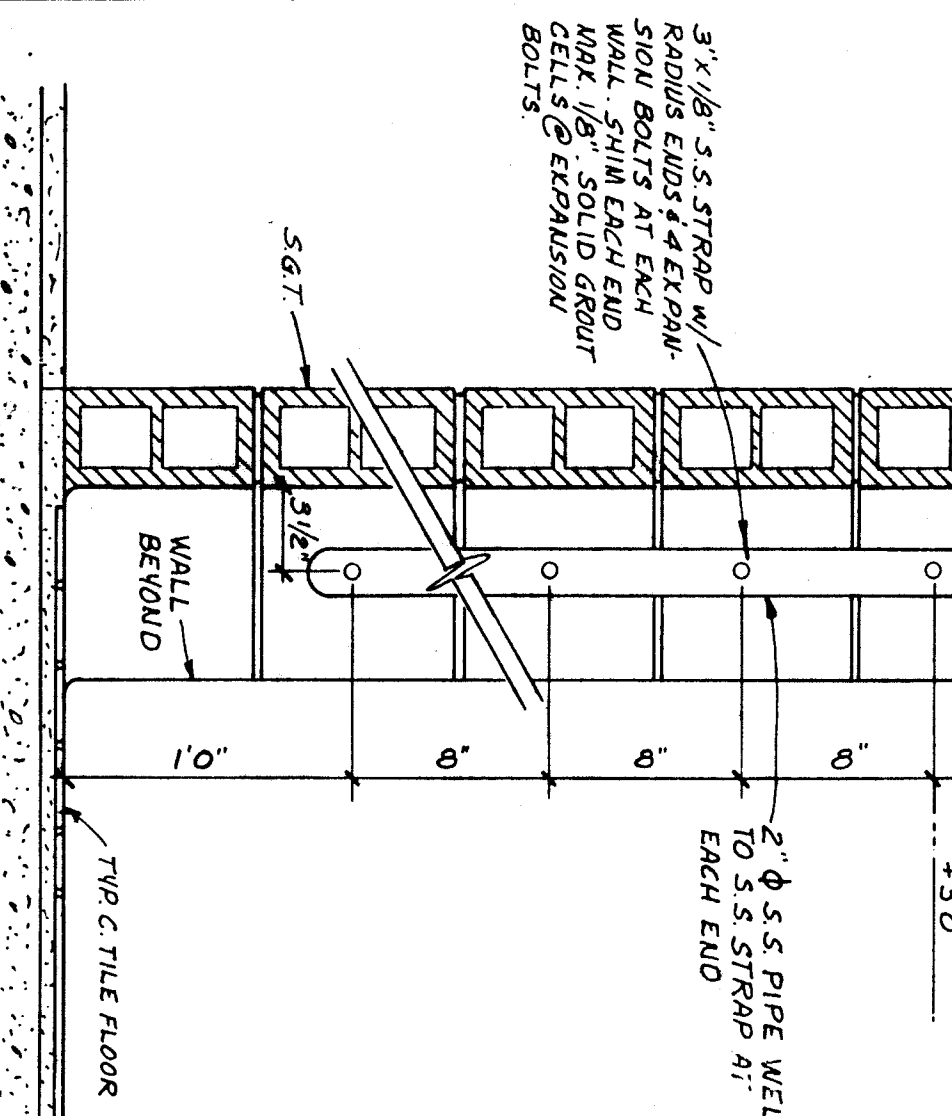

17 Shoe Rack

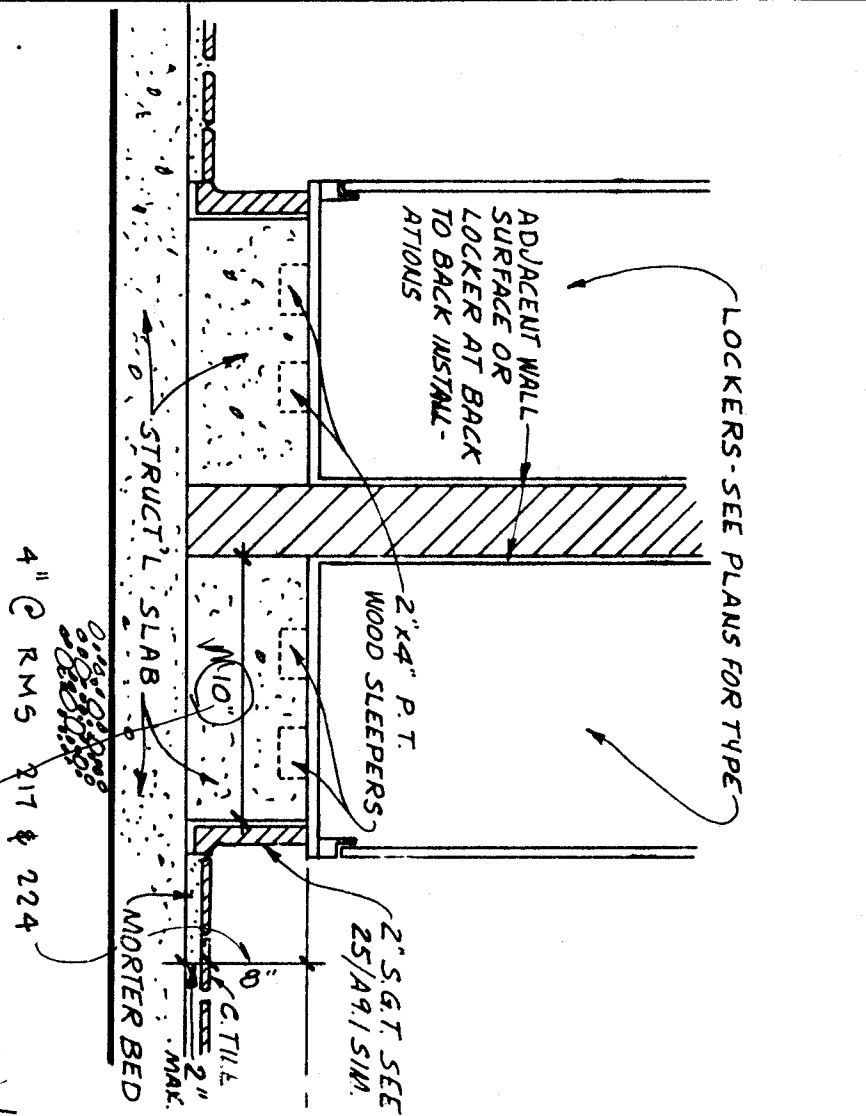

18 Locker Base

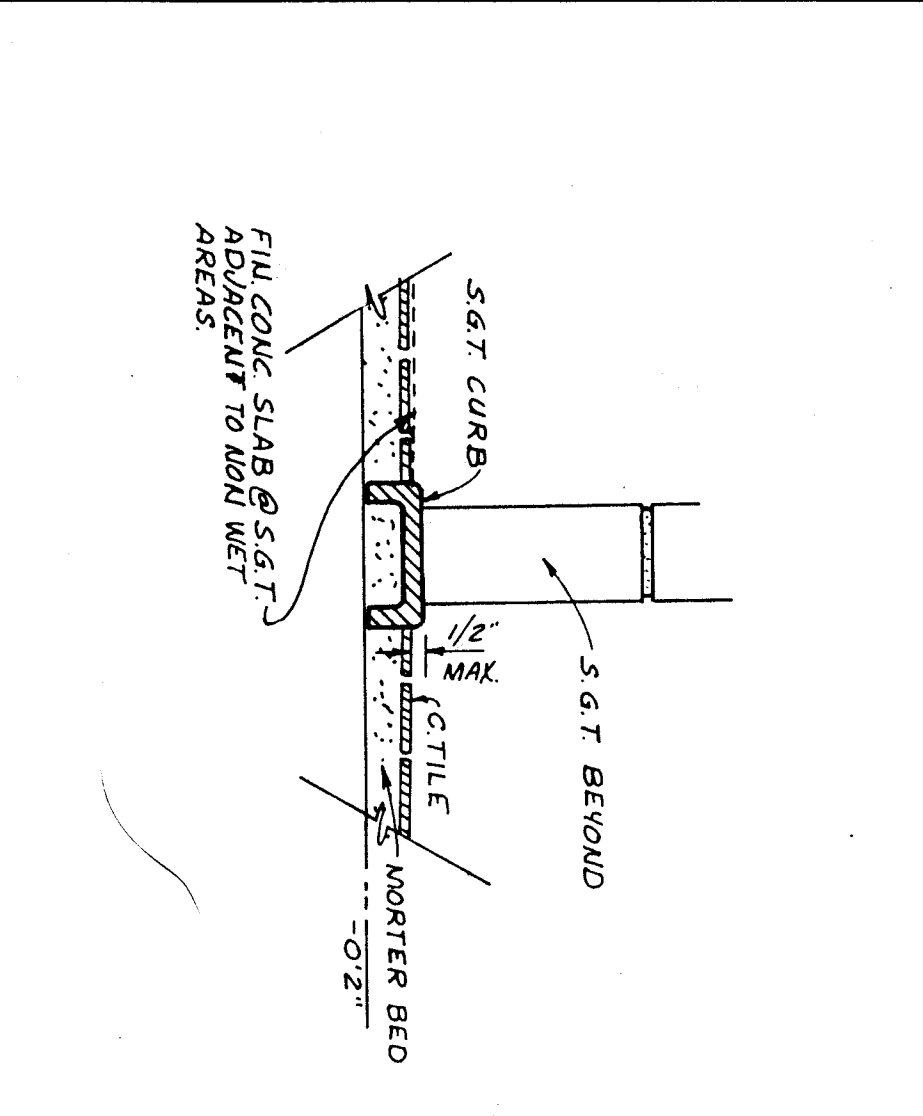

19 Handicap Shower Curb

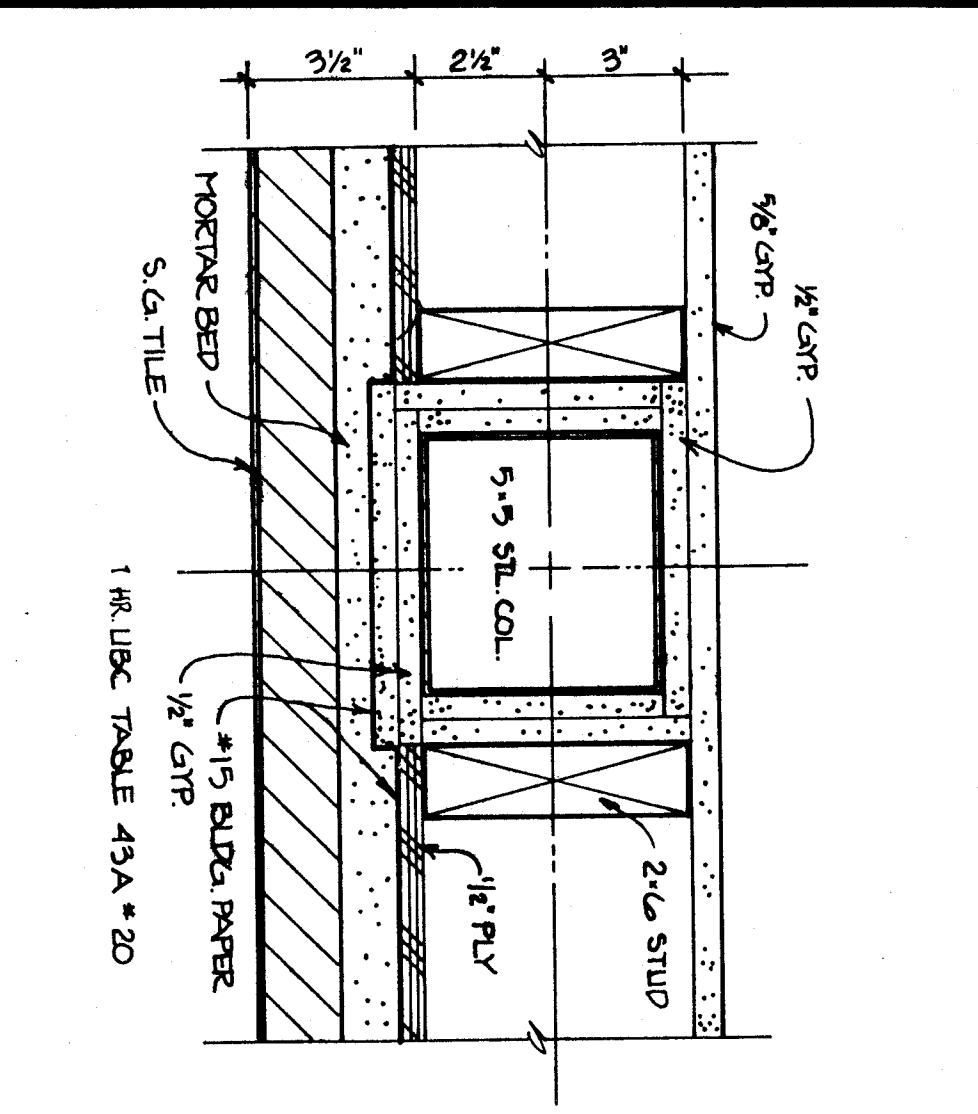

21 Col. Enclosure

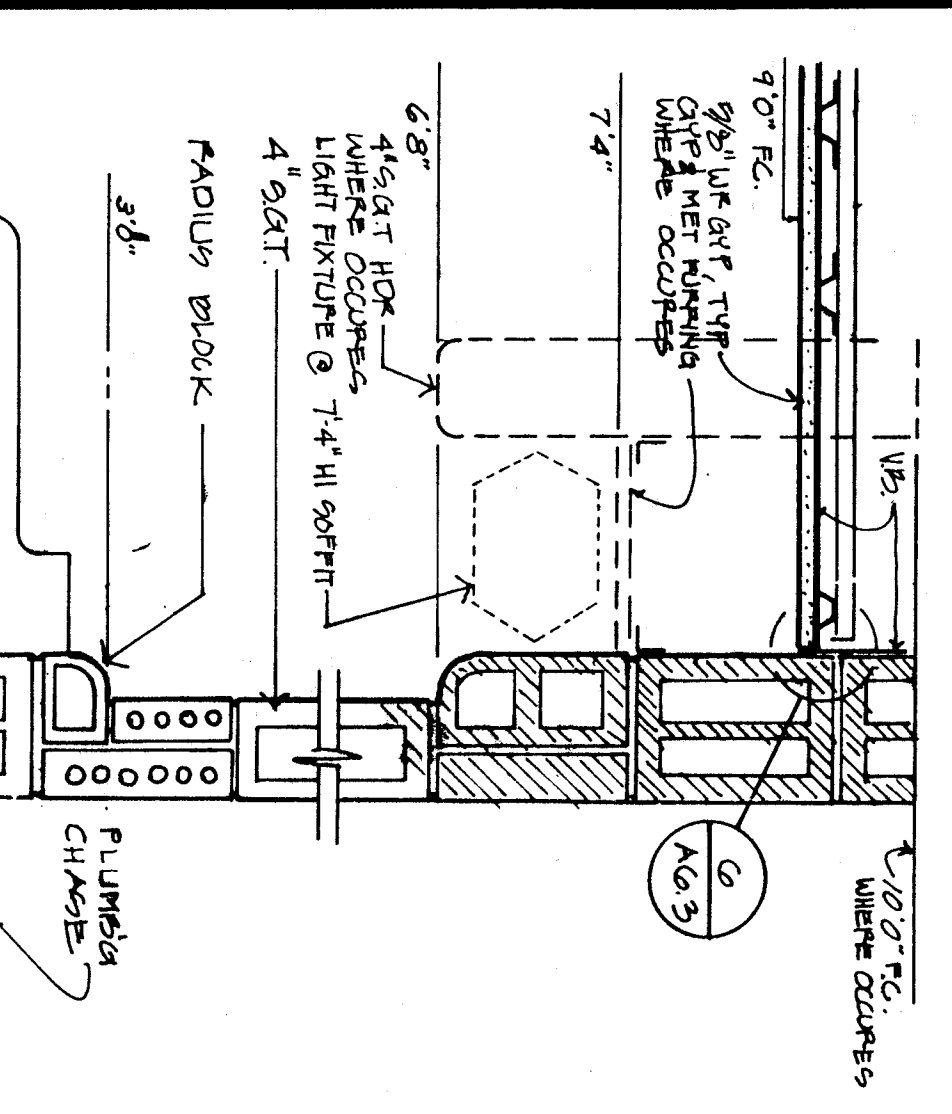

23 Section at Lavatories

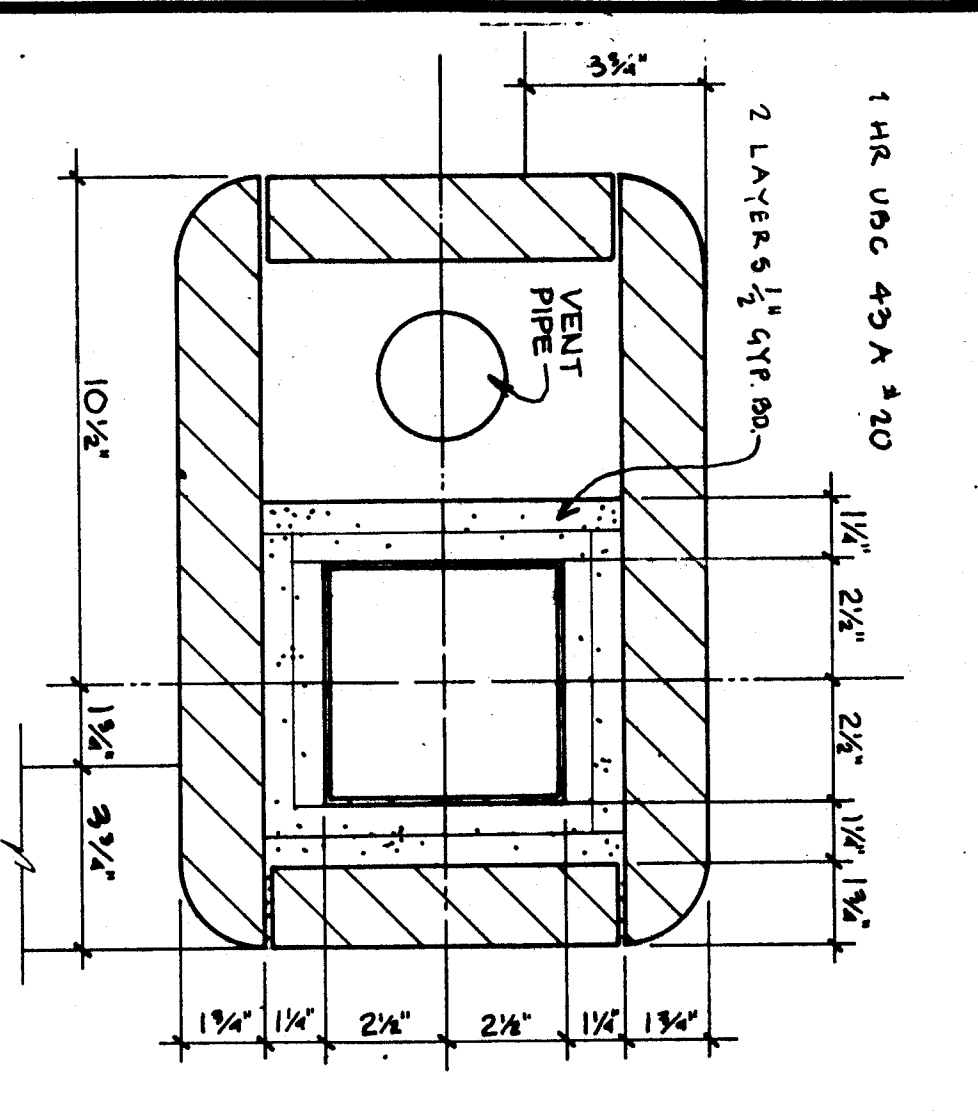

26 Col. Enclosure

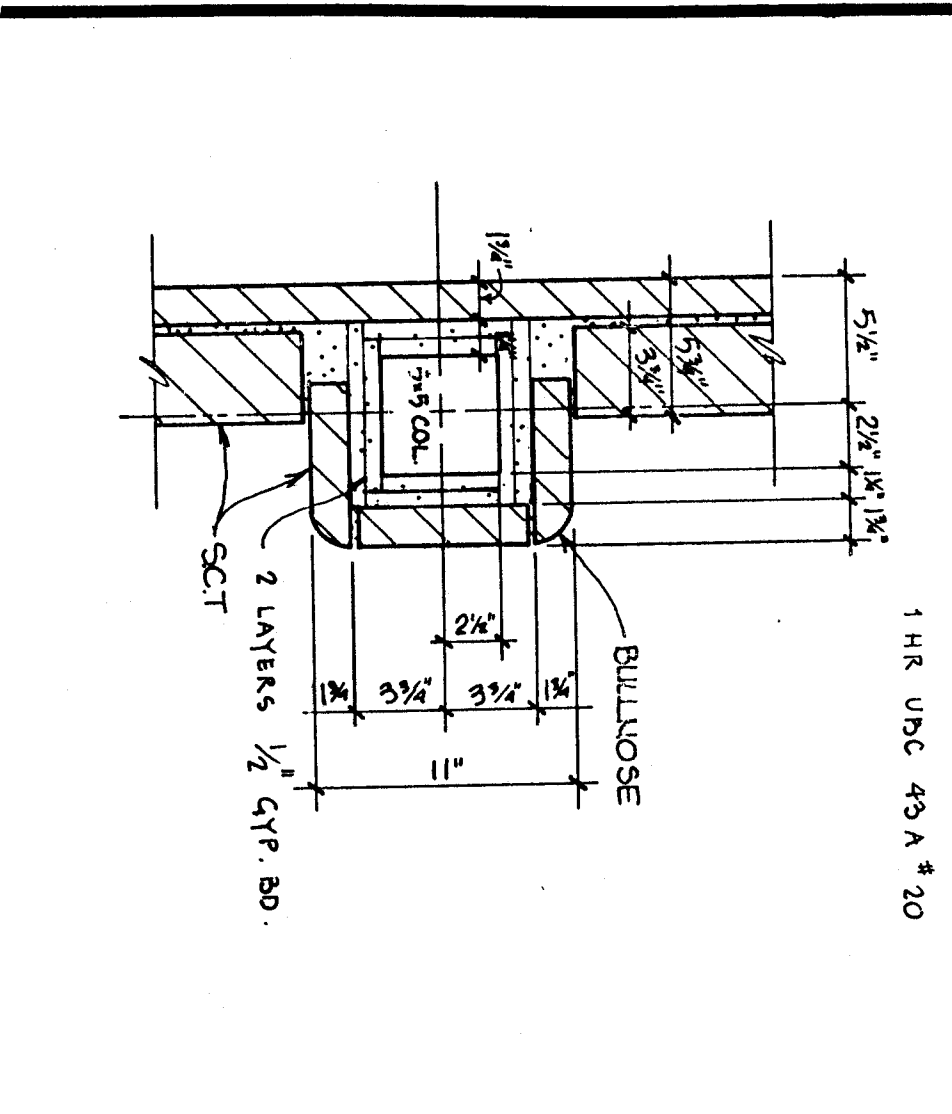

27 Col. Enclosure

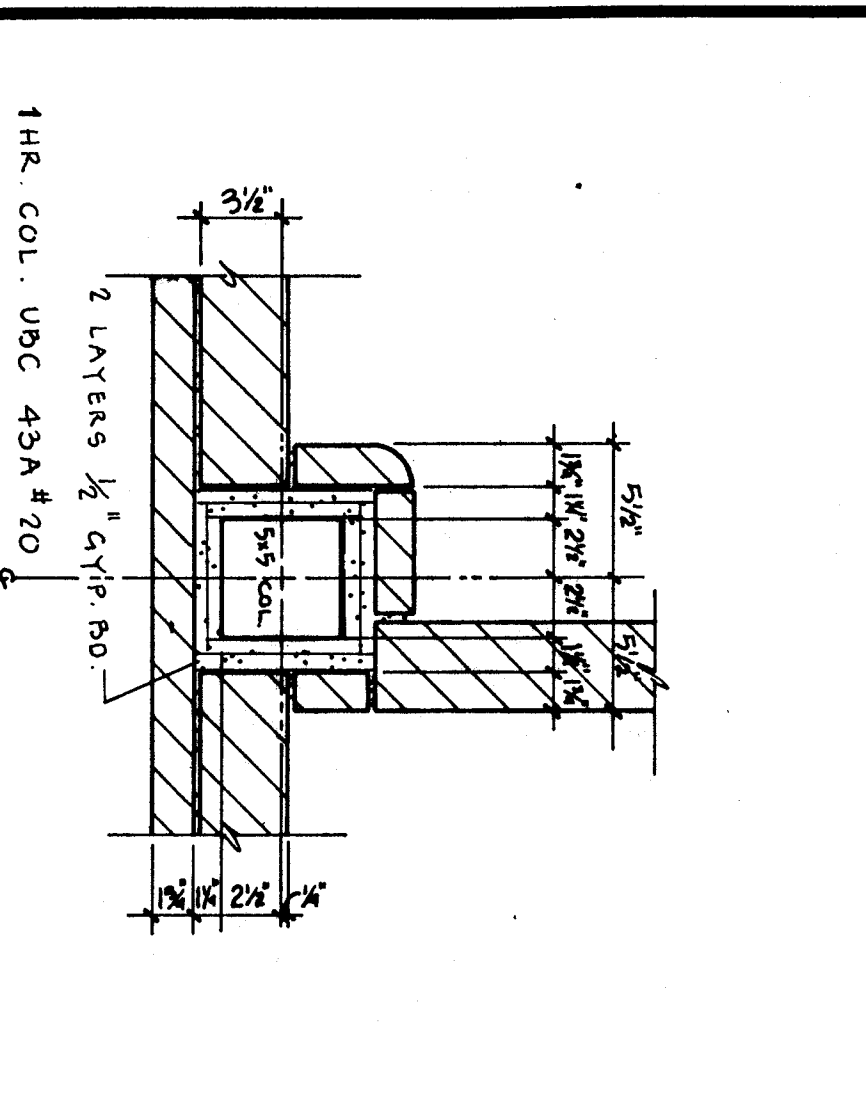

28 Col. Enclosure

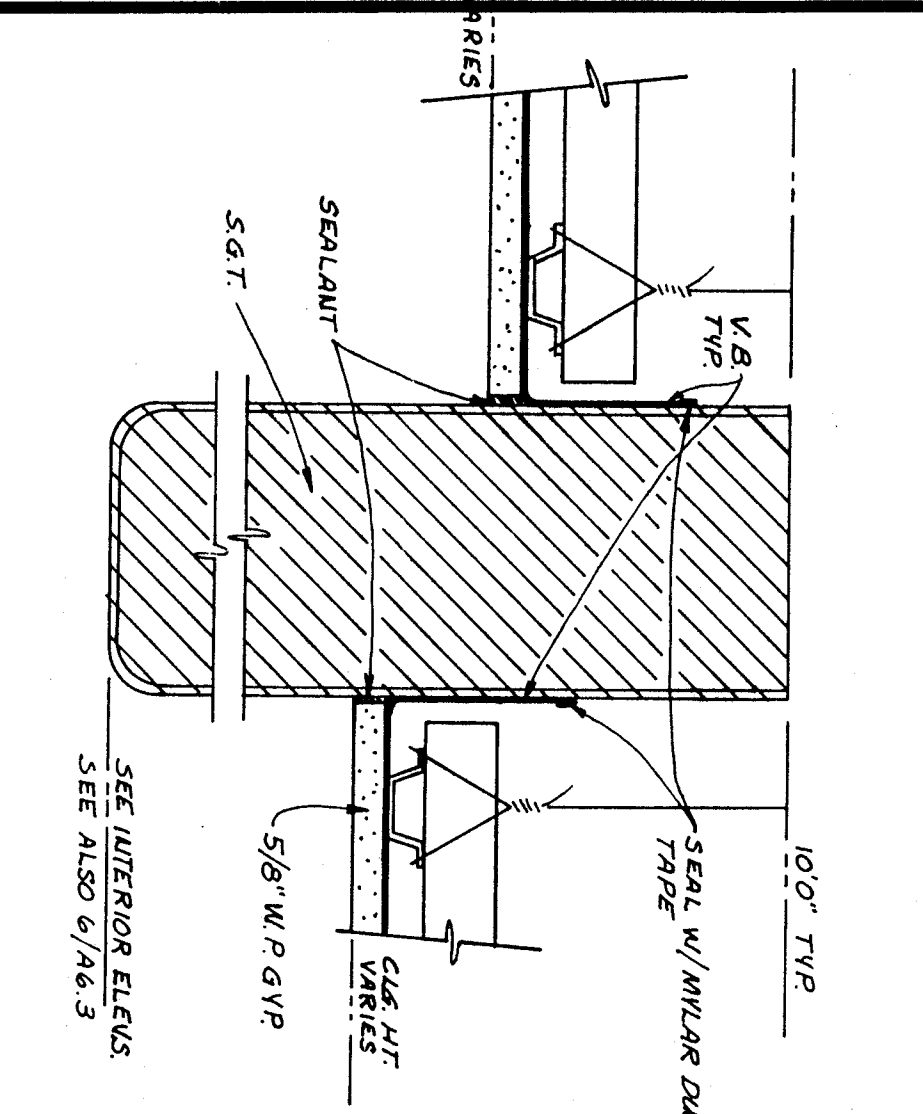

24 Ceiling Detail

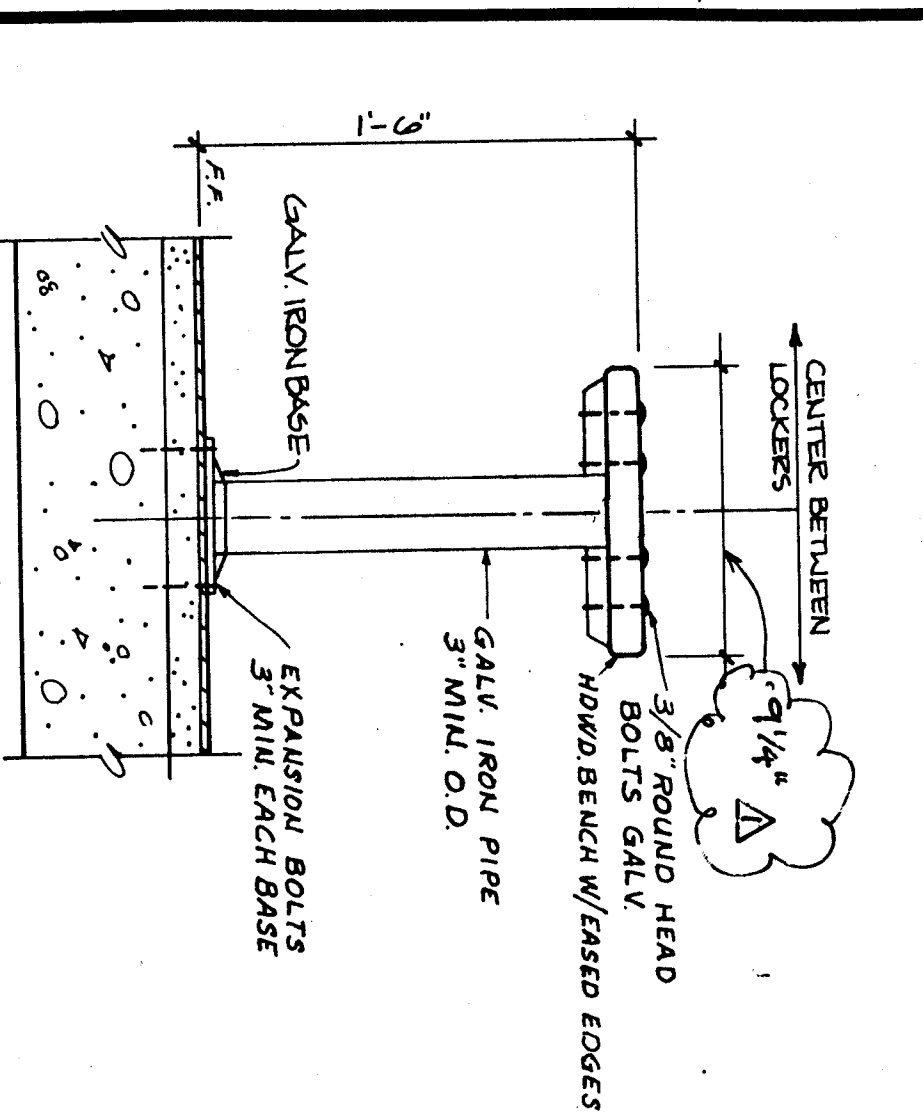

29 Typ. Bench

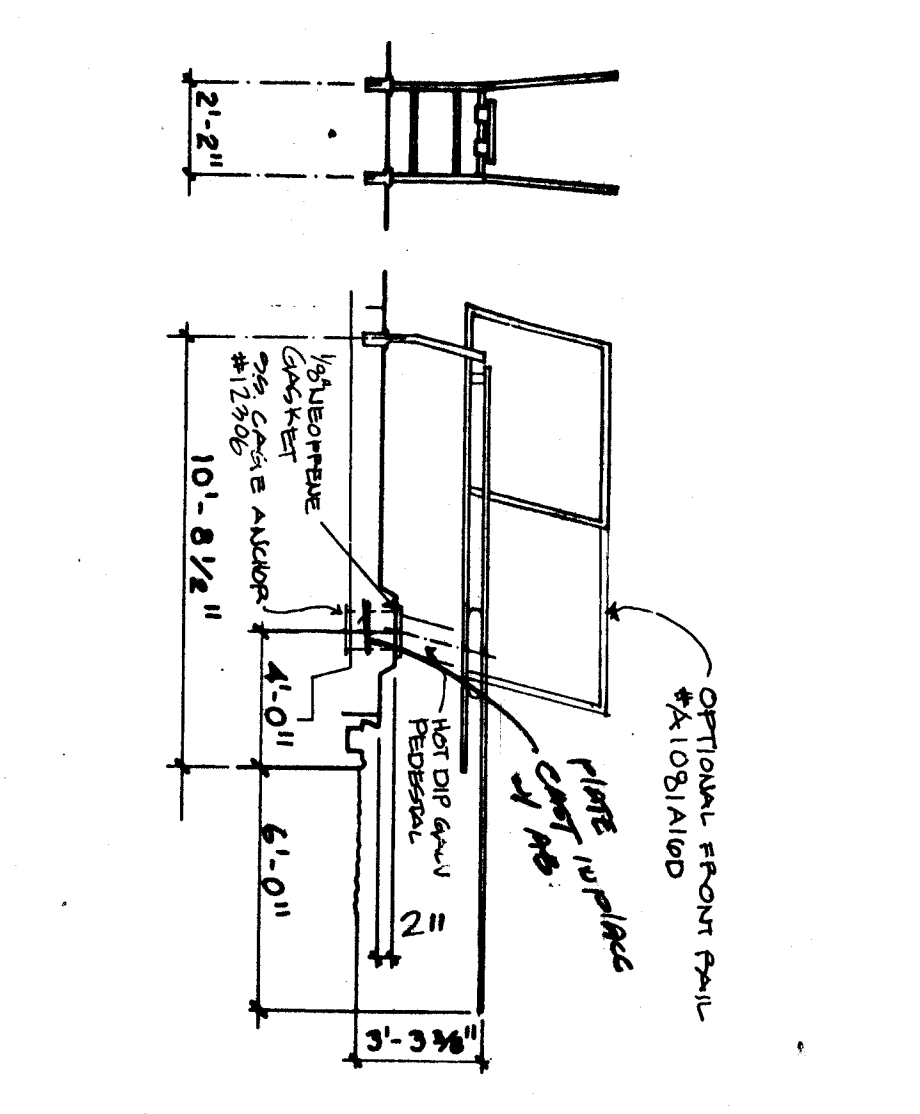

5 1 Meter Dive

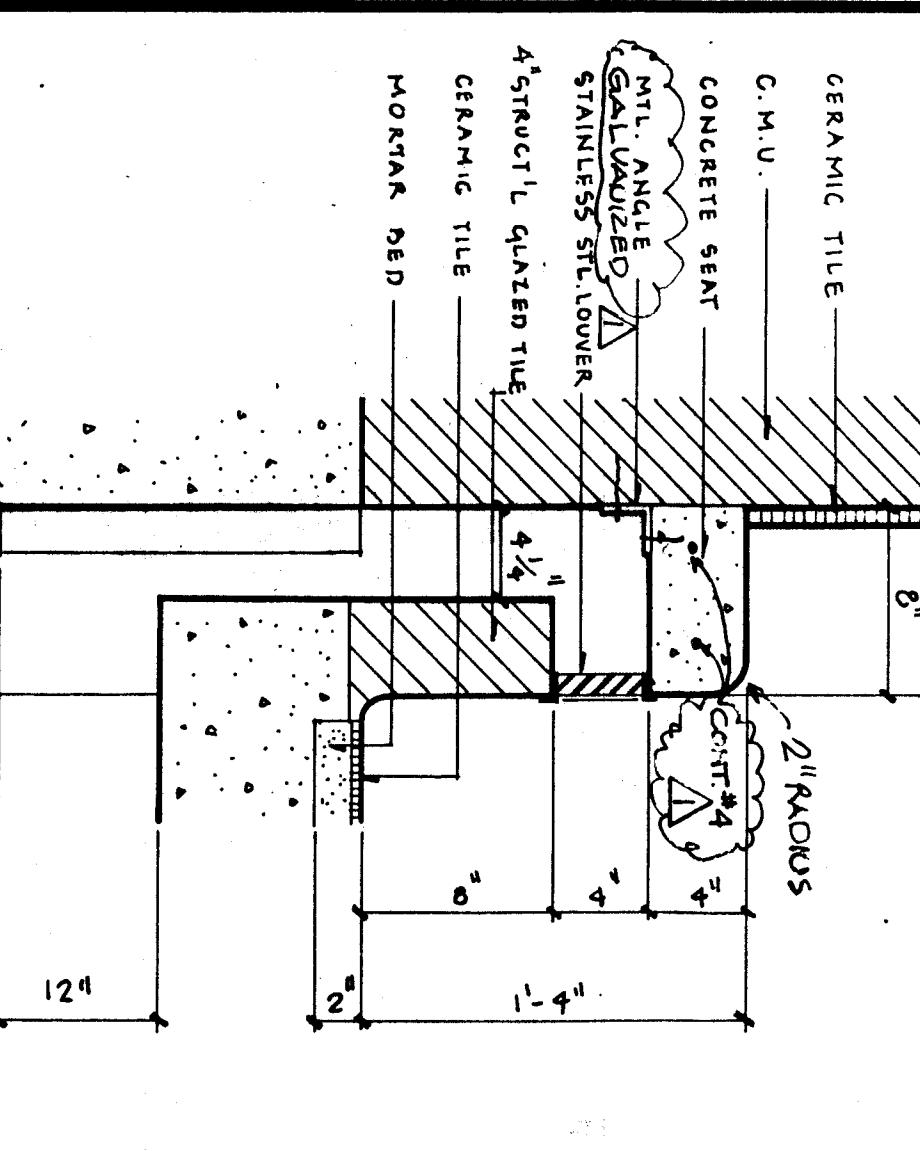

10 Vent

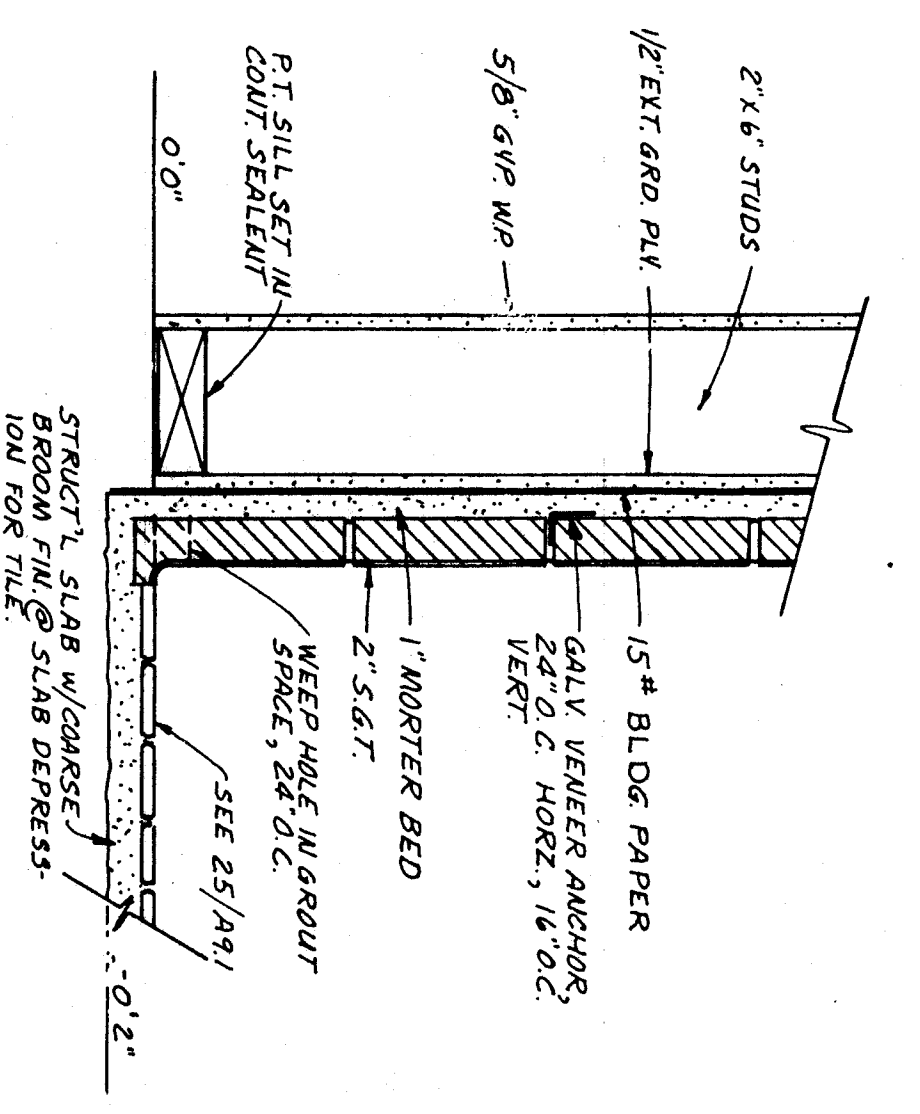

15 Int. Partition

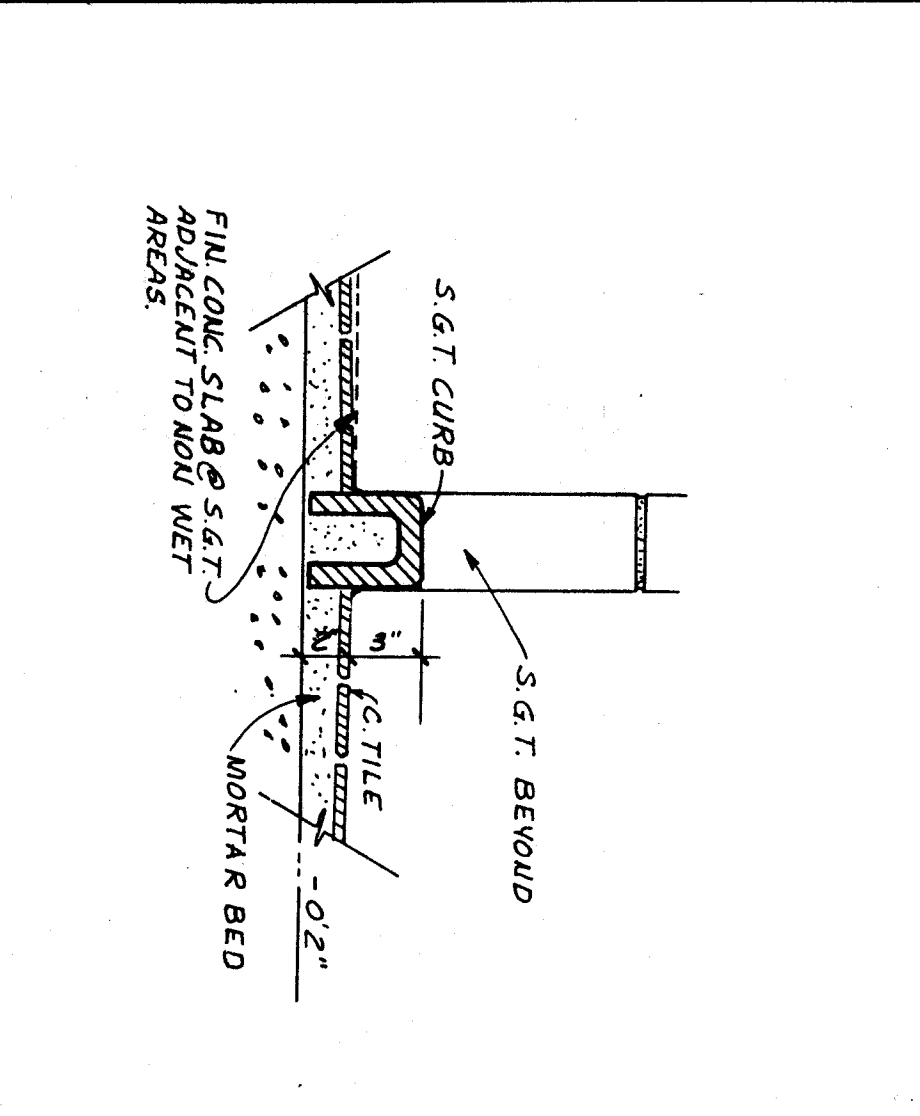

20 Shower Curb

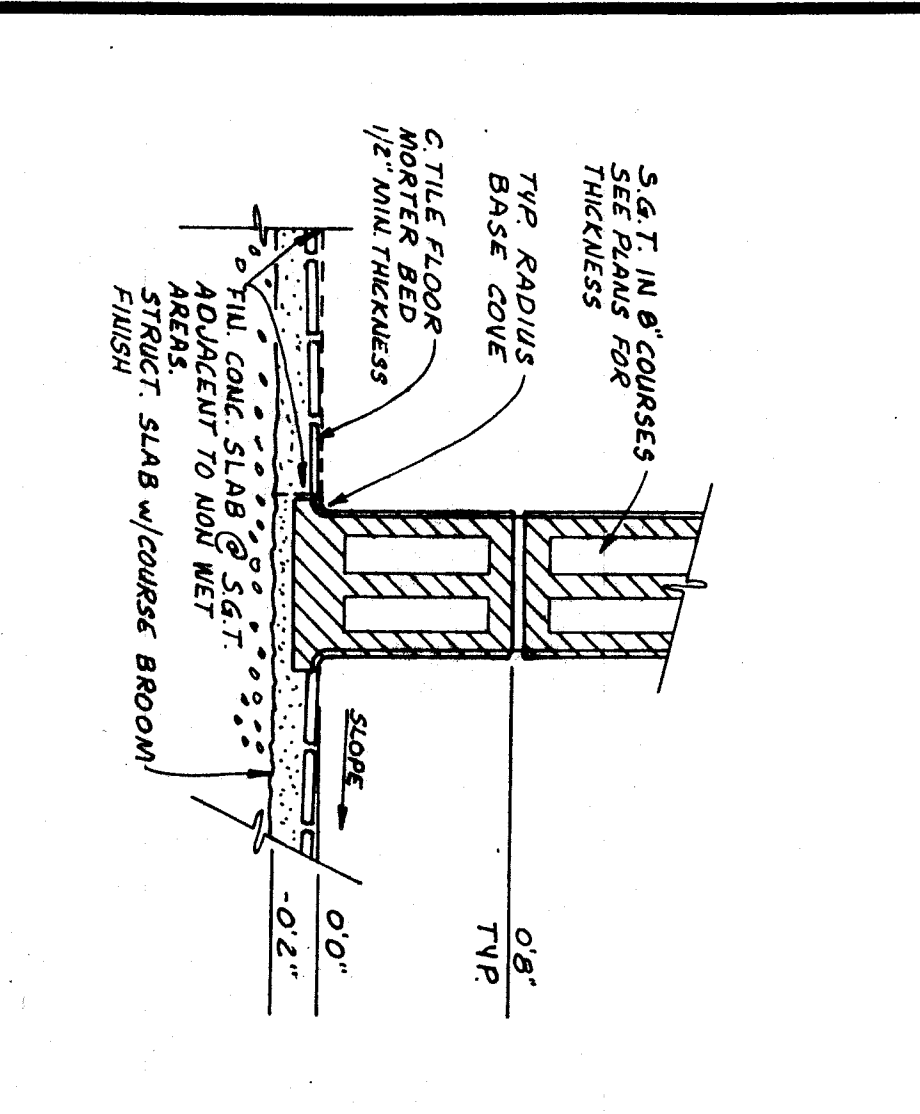

25 S.G.T. Detail

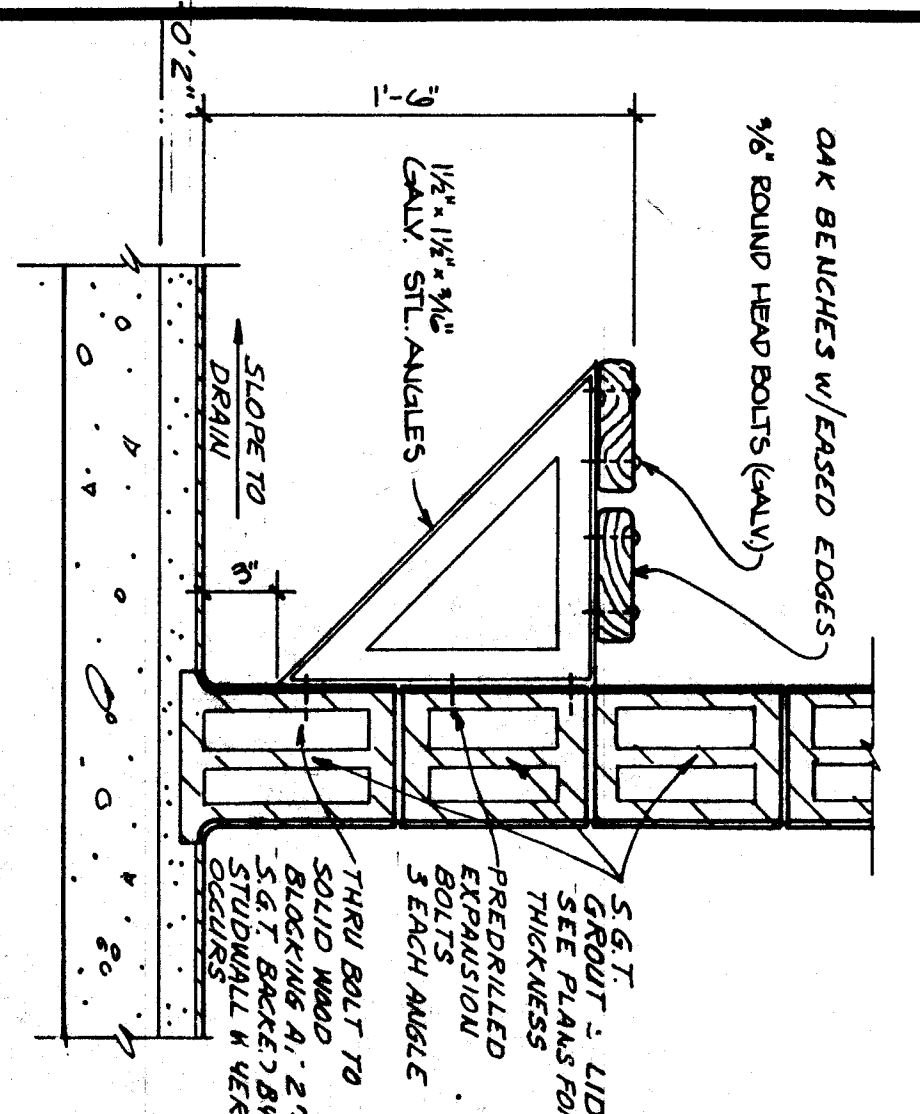

Detail Void

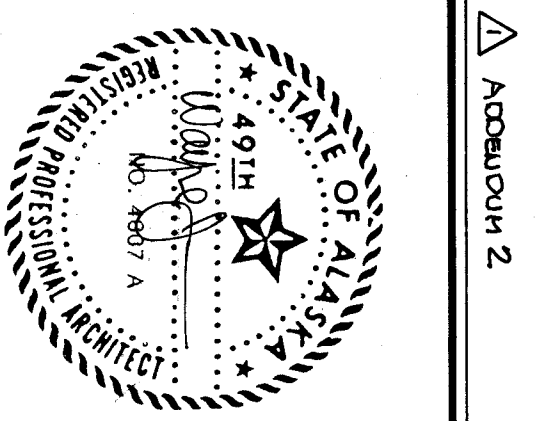

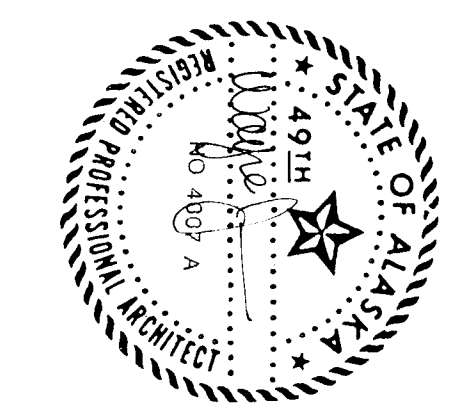

WRANGELL
HIGH SCHOOL PHASE II

JOB NO.: 368
DRAWN BY:
TITLE:
DOOR DETAILS

SHEET NO.:
A92

DATE: April 1985

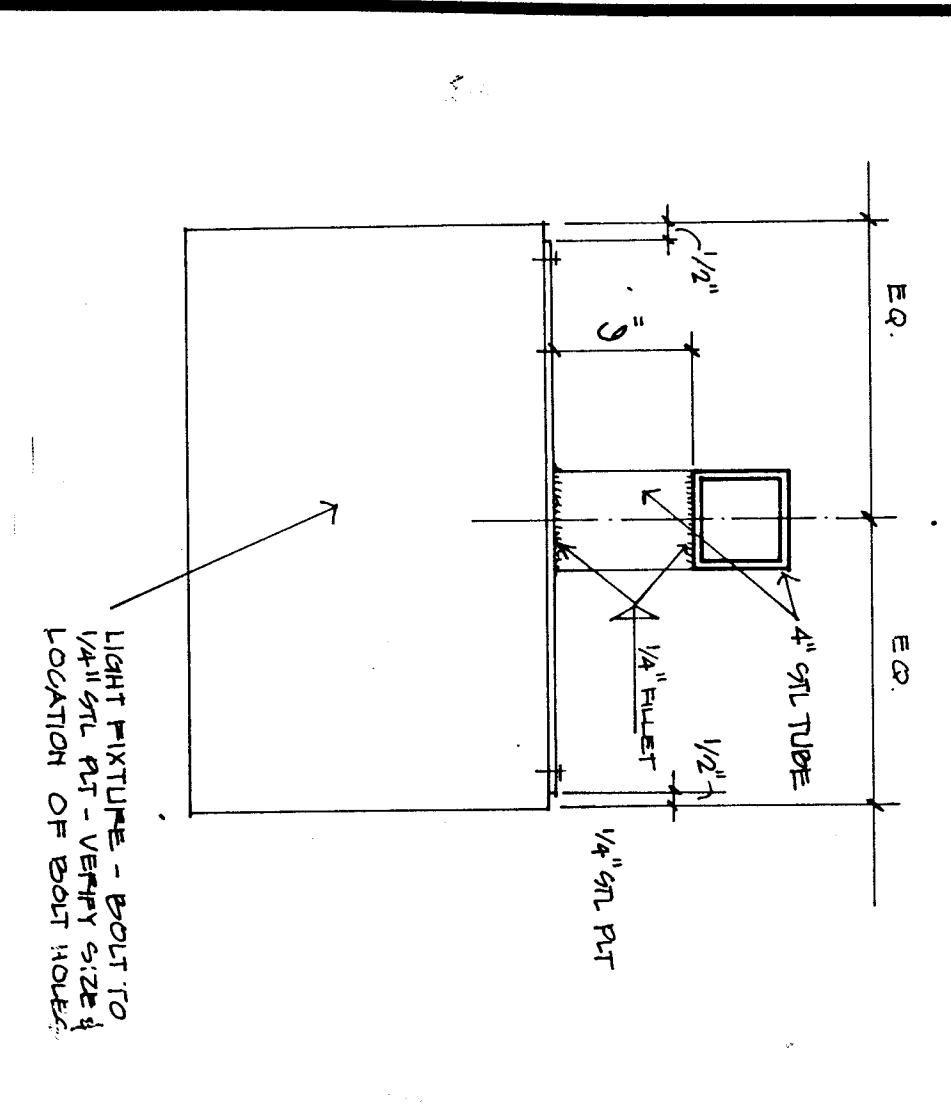

27 Pool Light Fixtures

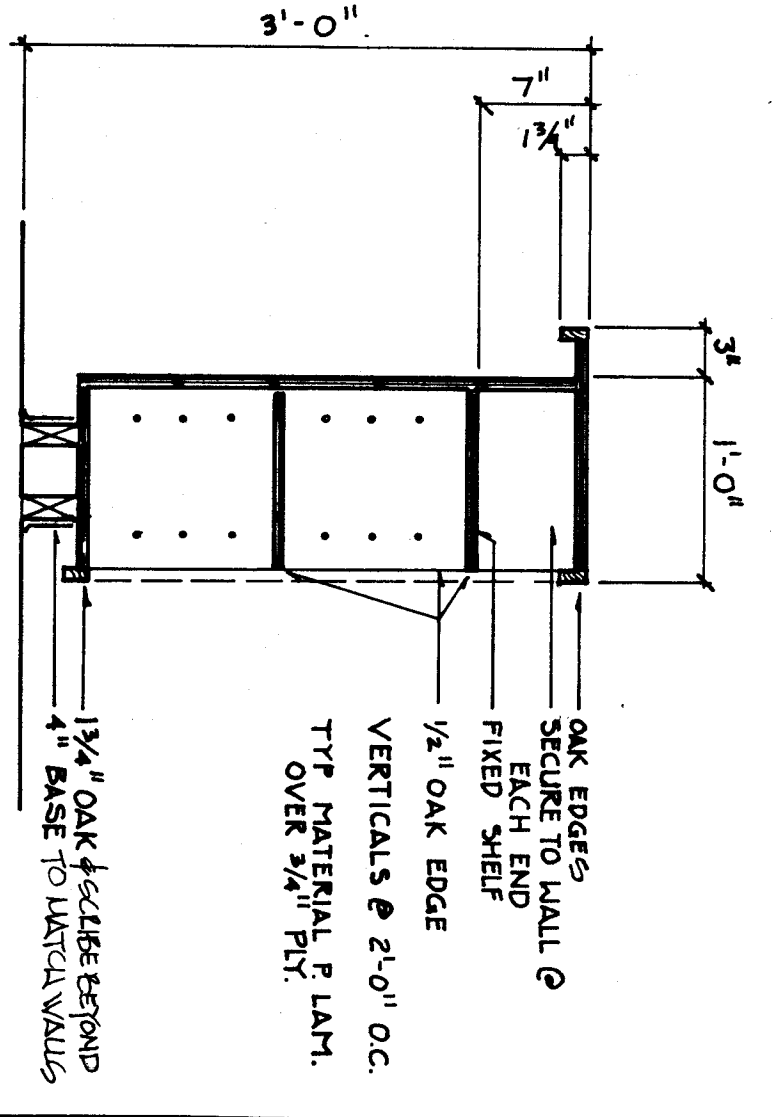

22 Administration Counter

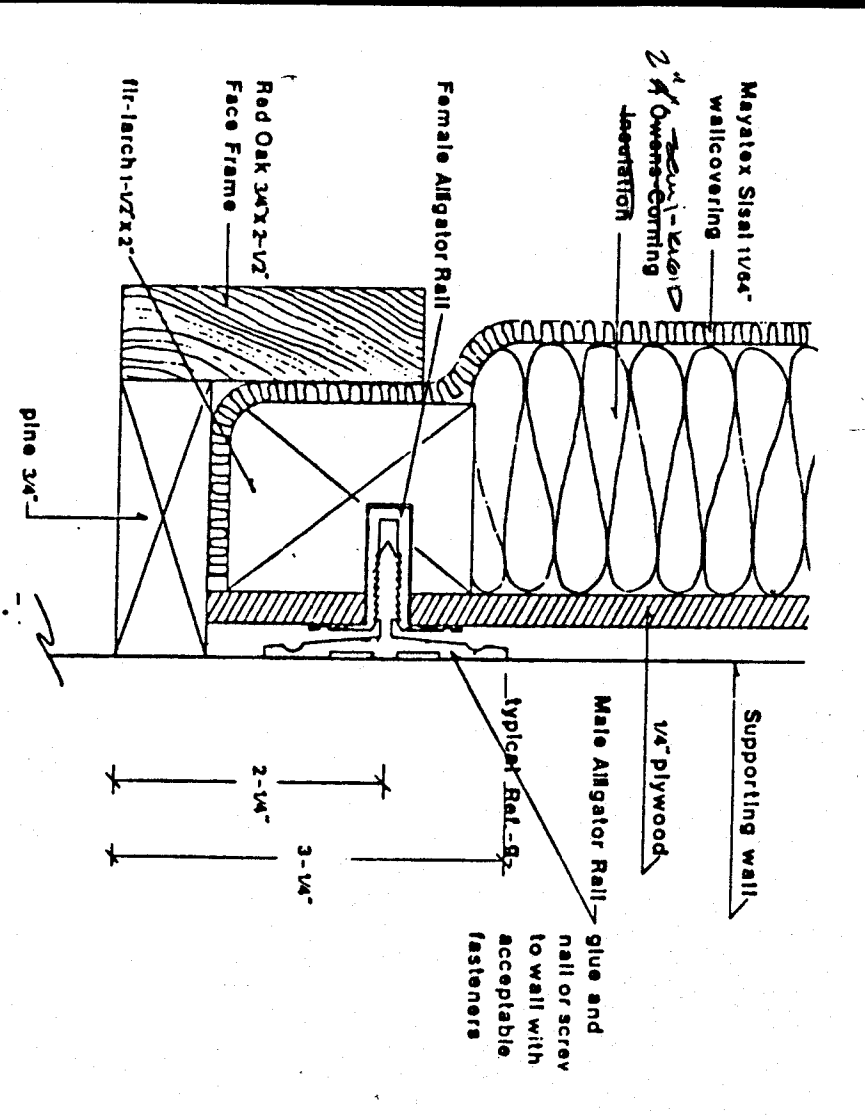

28 Sound Panel

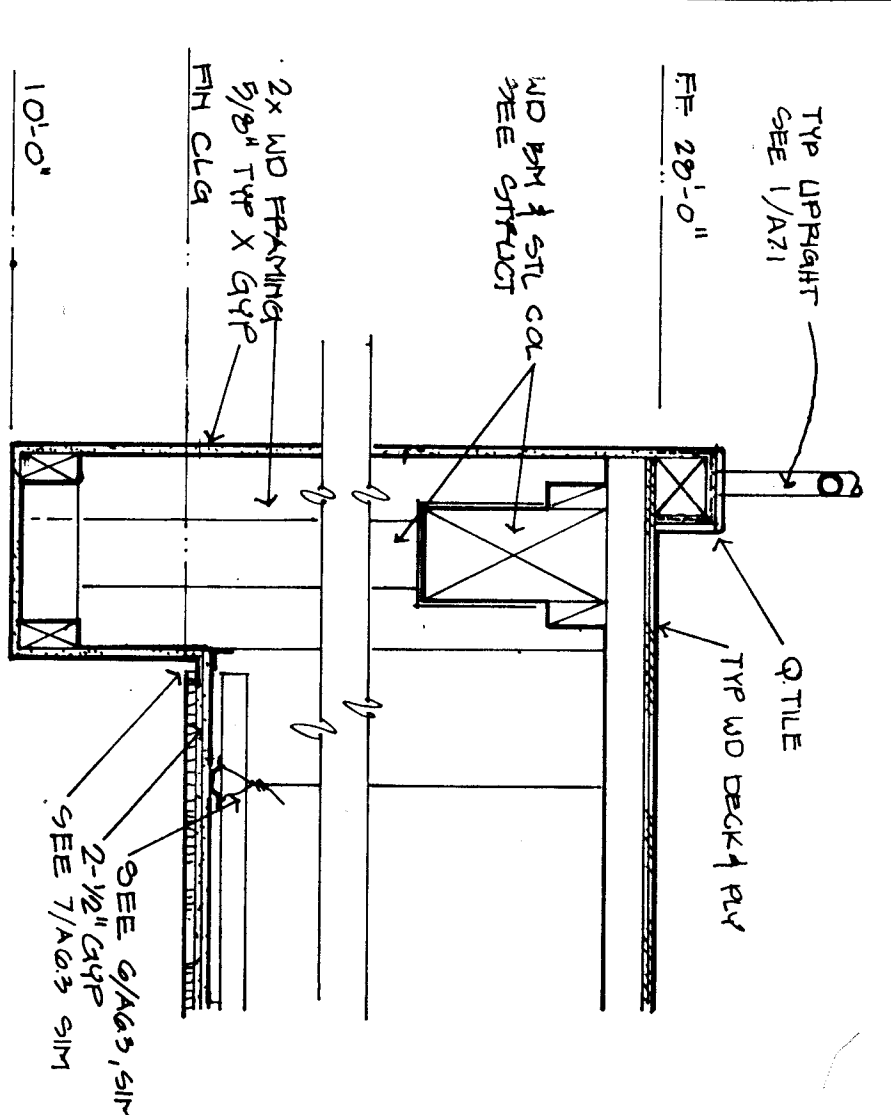

29 Bench

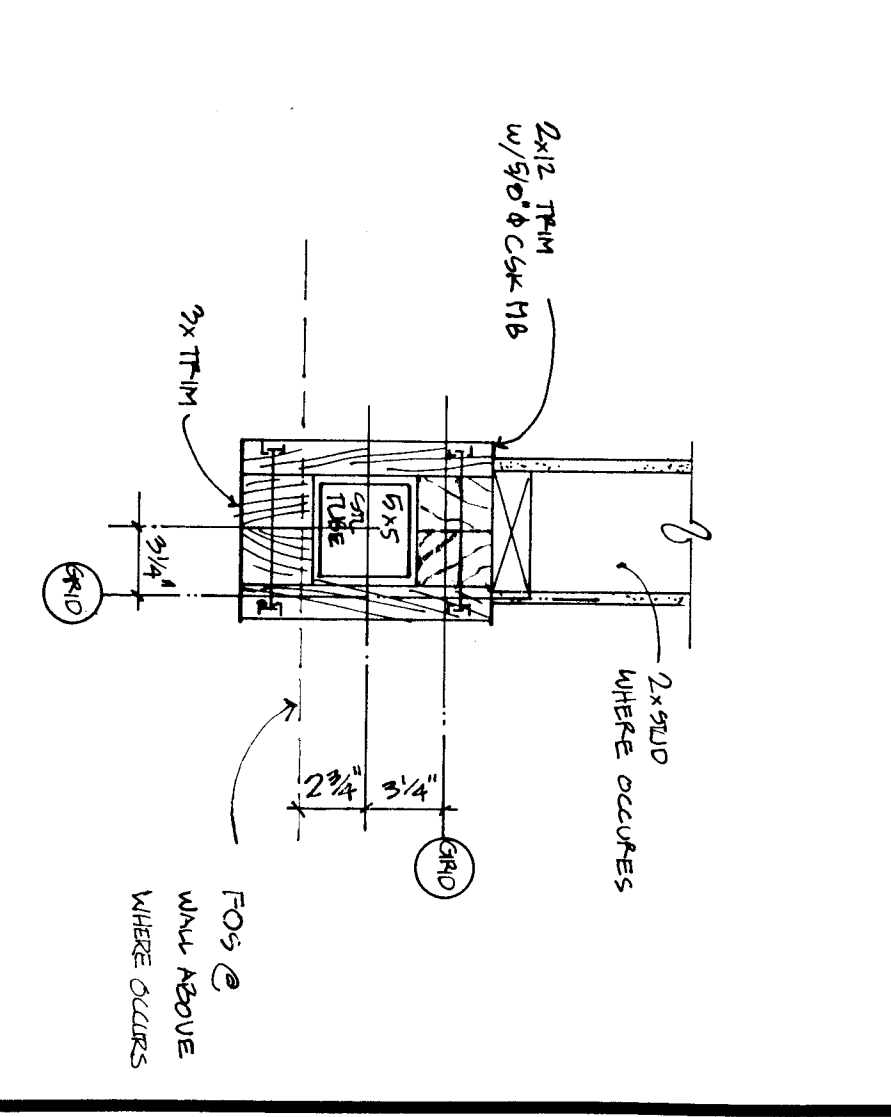

24 Column

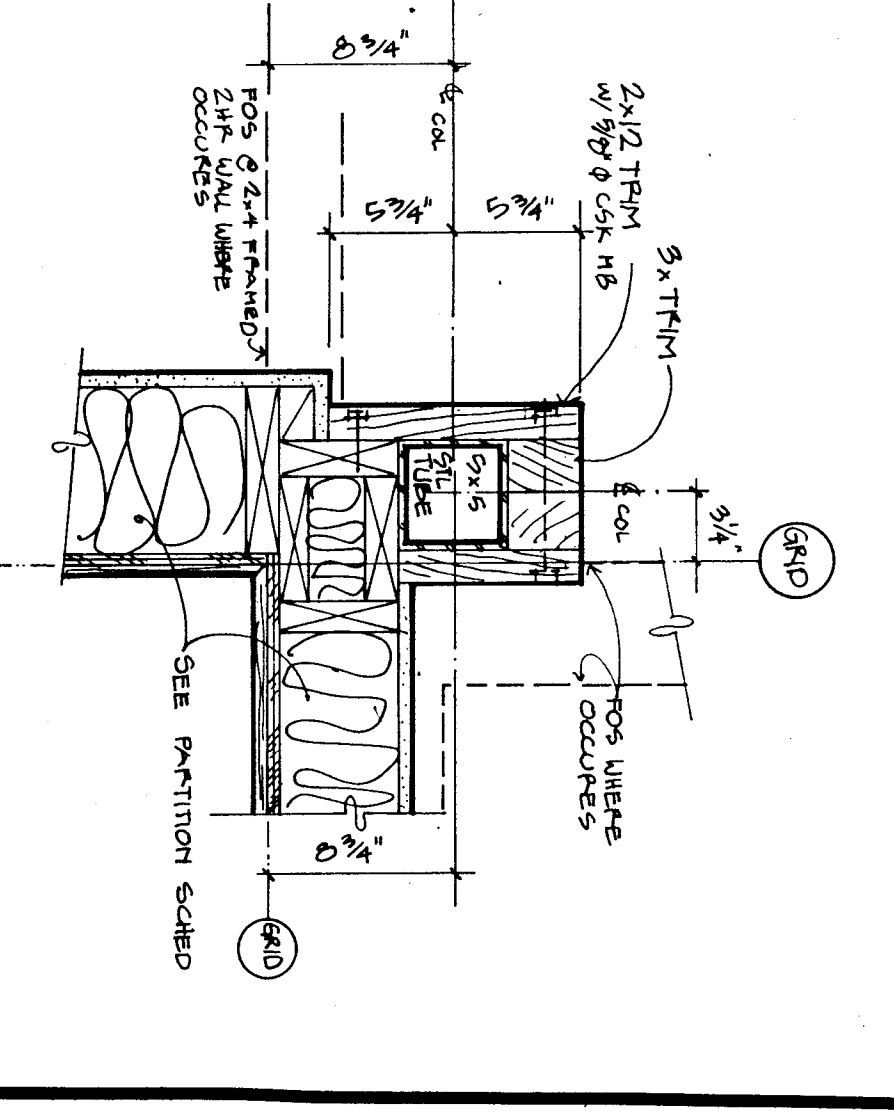

25 Column

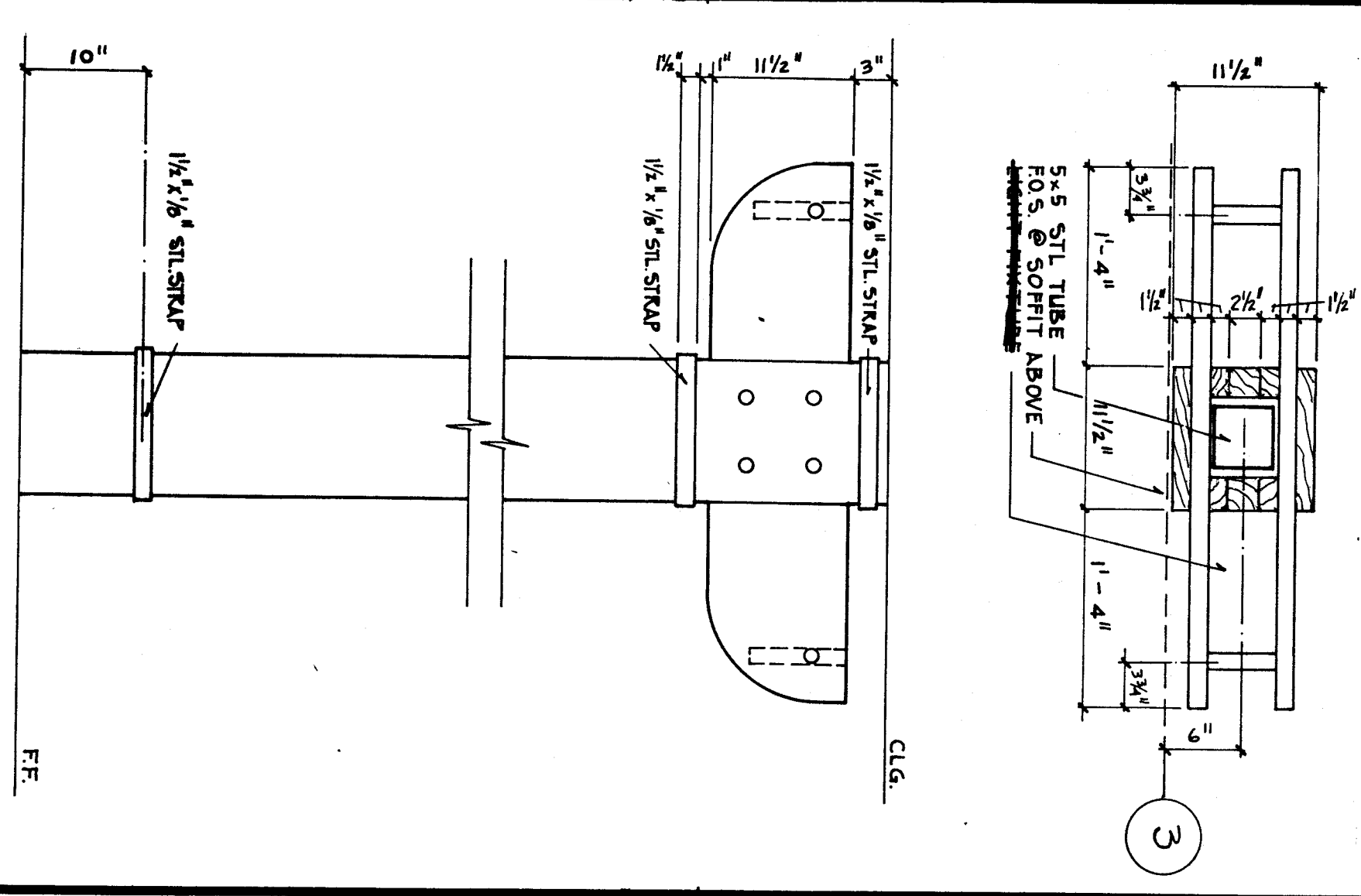

18 Sound Rated Door Frame

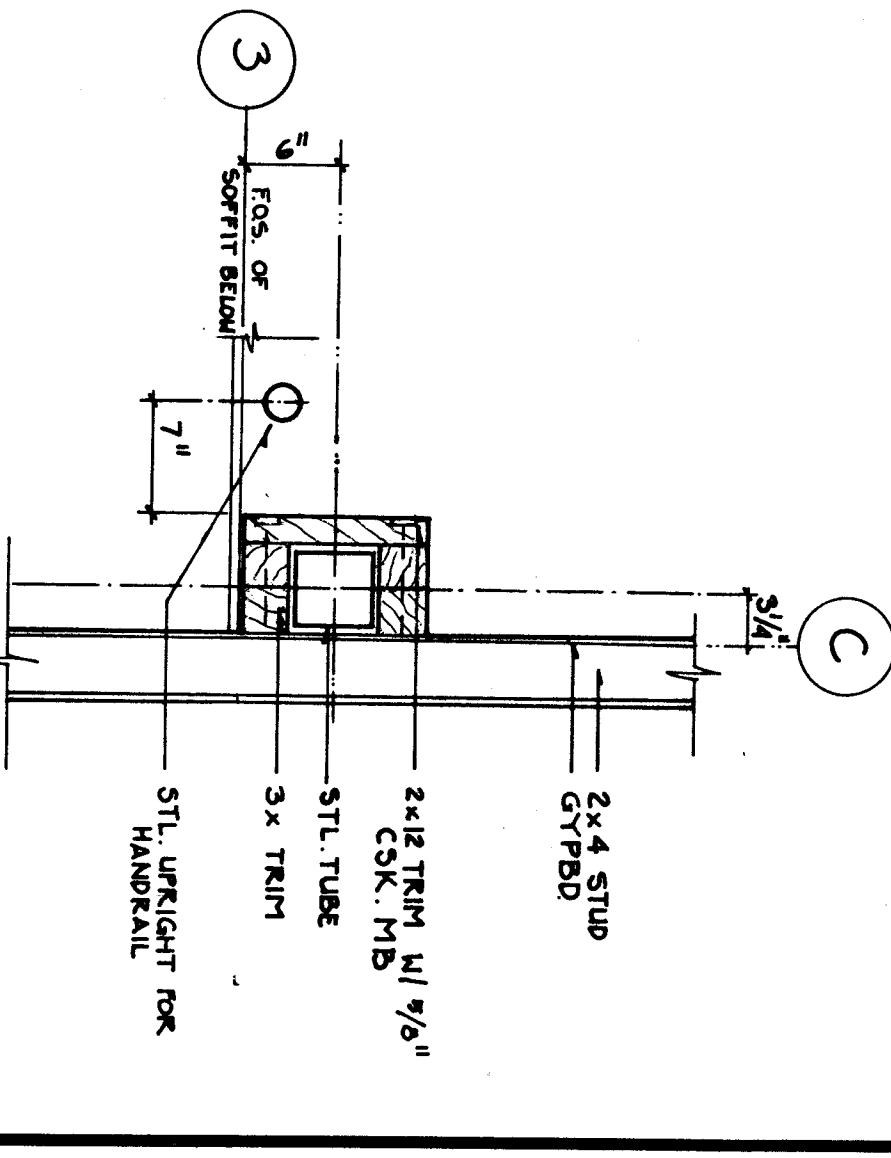

19 Sound Rated Door Threshold

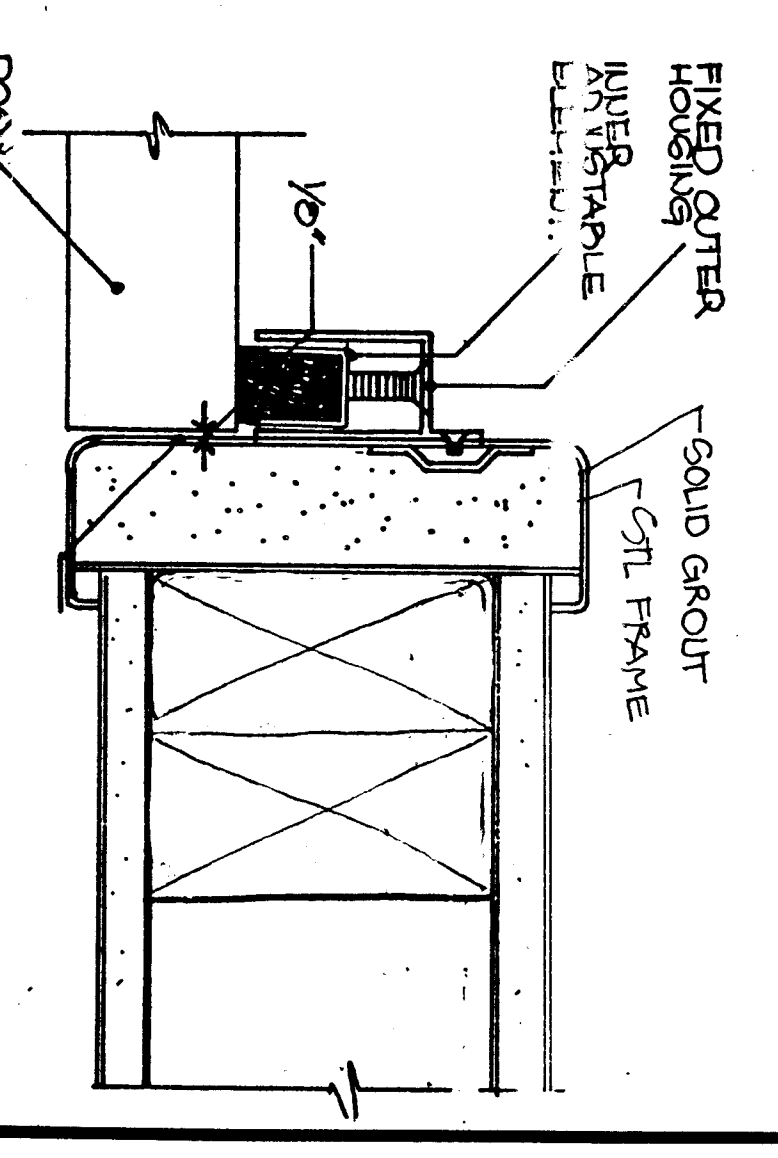

20 Sound Rated Door Frame

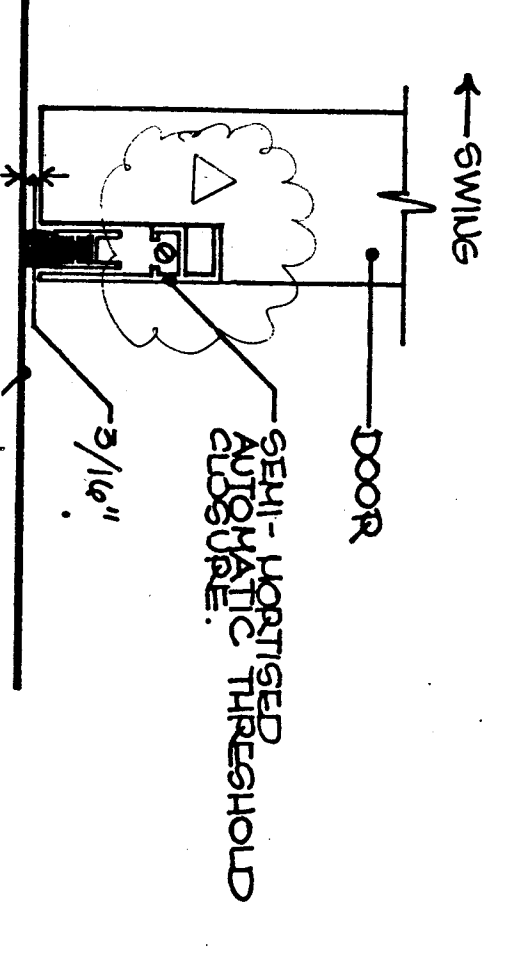

15 Sound Rated Door Threshold

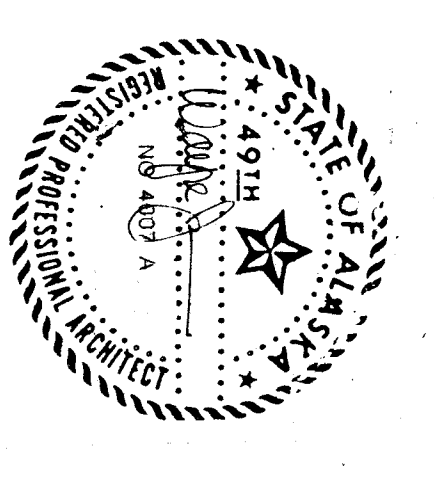

WRANGELL
HIGH SCHOOL PHASE II
Construction Documents
JOB NO: 388
DRAWN BY: BVA
TITLE: Interior Details

SHEET NO: A9.3

DATE: April 1985

GENERAL NOTES
 (See Uniform Building Code, 1982 Edition)

LIVE LOADS	40 psf
Roof (Snow)	120 psf
Storage	60 psf
Open Broadcast Booth	60 psf
Mechanical Rooms	100 psf
Systemic	Zone 2
Importance Factor	1 = 1.25
Wind (Basic Wind Speed)	100 mph
Importance Factor	1 = 1.15

SLAB SCHEDULE	SLAB THICKNESS	REINFORCEMENT
S1	7 1/2"	#5 @ 16" BOT
S2	7 1/2"	#5 @ 12" BOT
S3	7 1/2"	#5 @ 10" BOT
S4	7 1/2"	#5 @ 10" BOT
S5	7 1/2"	#4 @ 12" BOT

BEAM SCHEDULE	REINFORCEMENT
MK	2-#5 STRUTTED EA END
B1	1-#6, REIN @ 12"
B2	2-#5 BOT
B3	2-#4 + 2-#5 BOT
B4	1-#6, REIN @ 12"
B5	2-#5 TOP

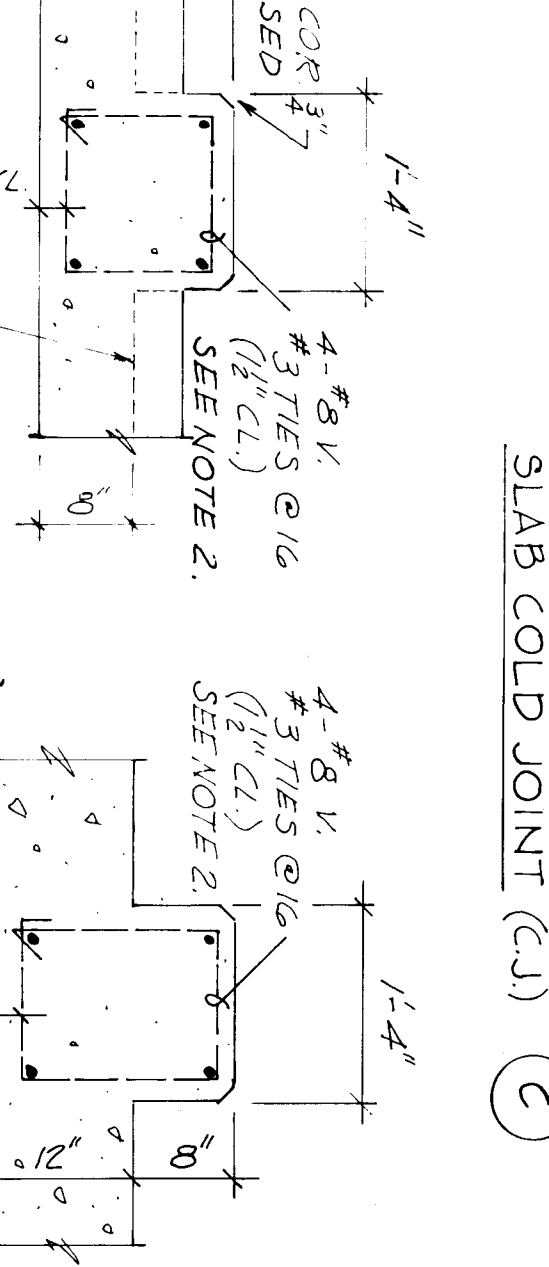
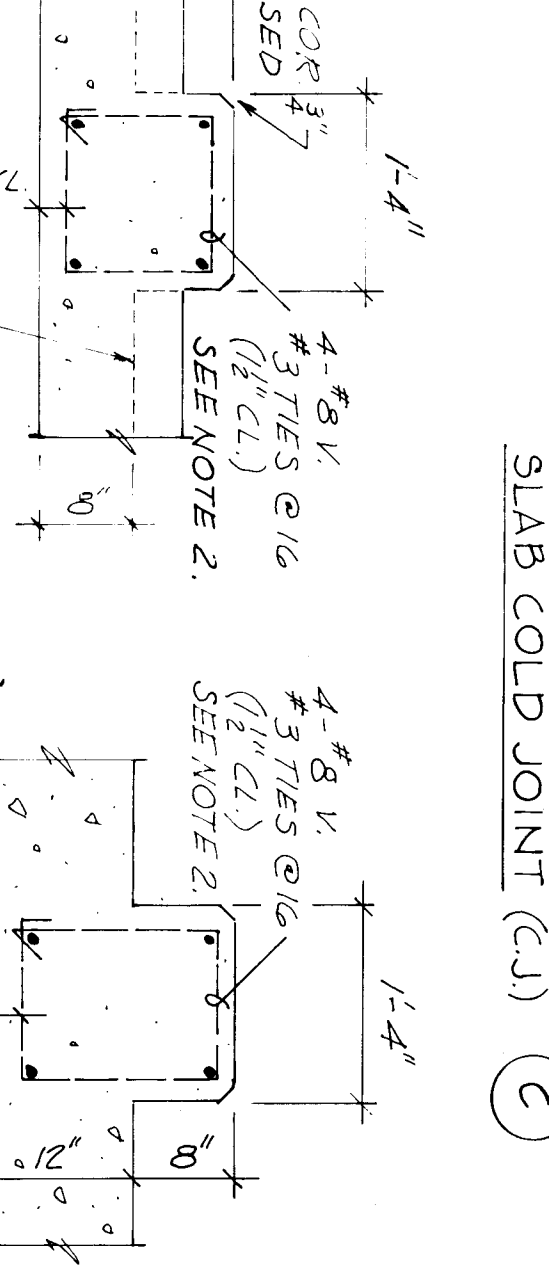
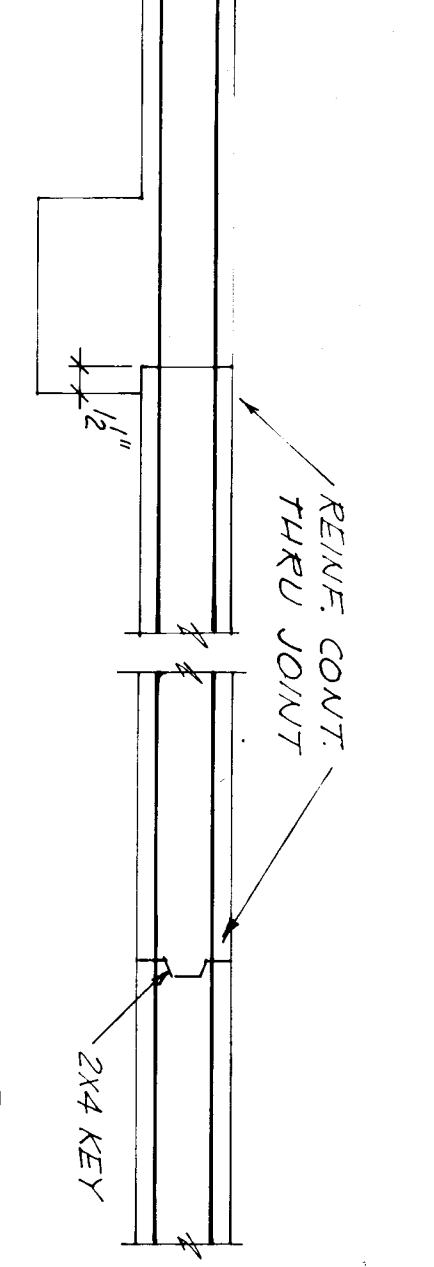
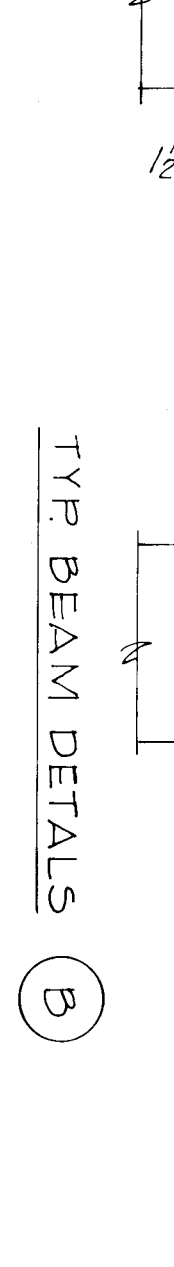
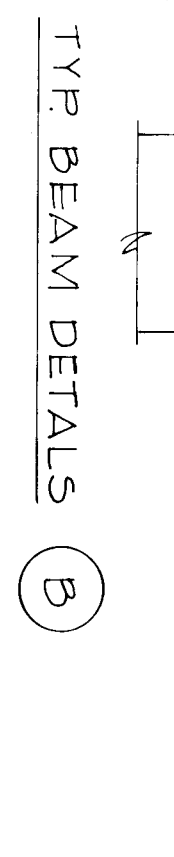

- NOTES:
- ELEVATIONS (C) ARE DISTANCES ABOVE (+) OR BELOW (-) FIN. EL. 0'-0" UNLESS OTHERWISE NOTED.
 - PROVIDE #3 @ 8" TIES FOR 1" CLEAR COL. HT. AT TOP AND BOTTOM. INTERMEDIATE COL. TIES #3 @ 16".

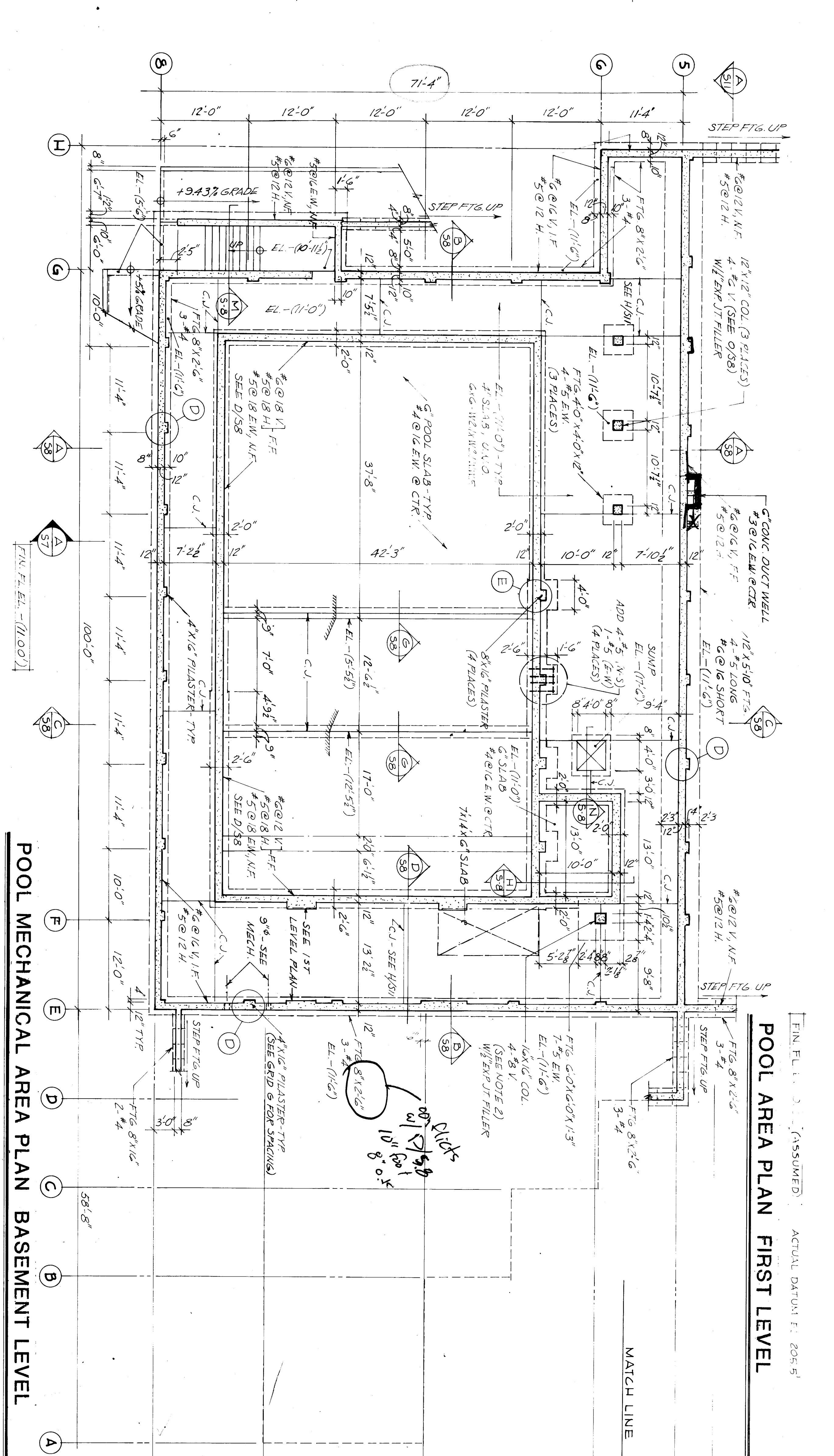
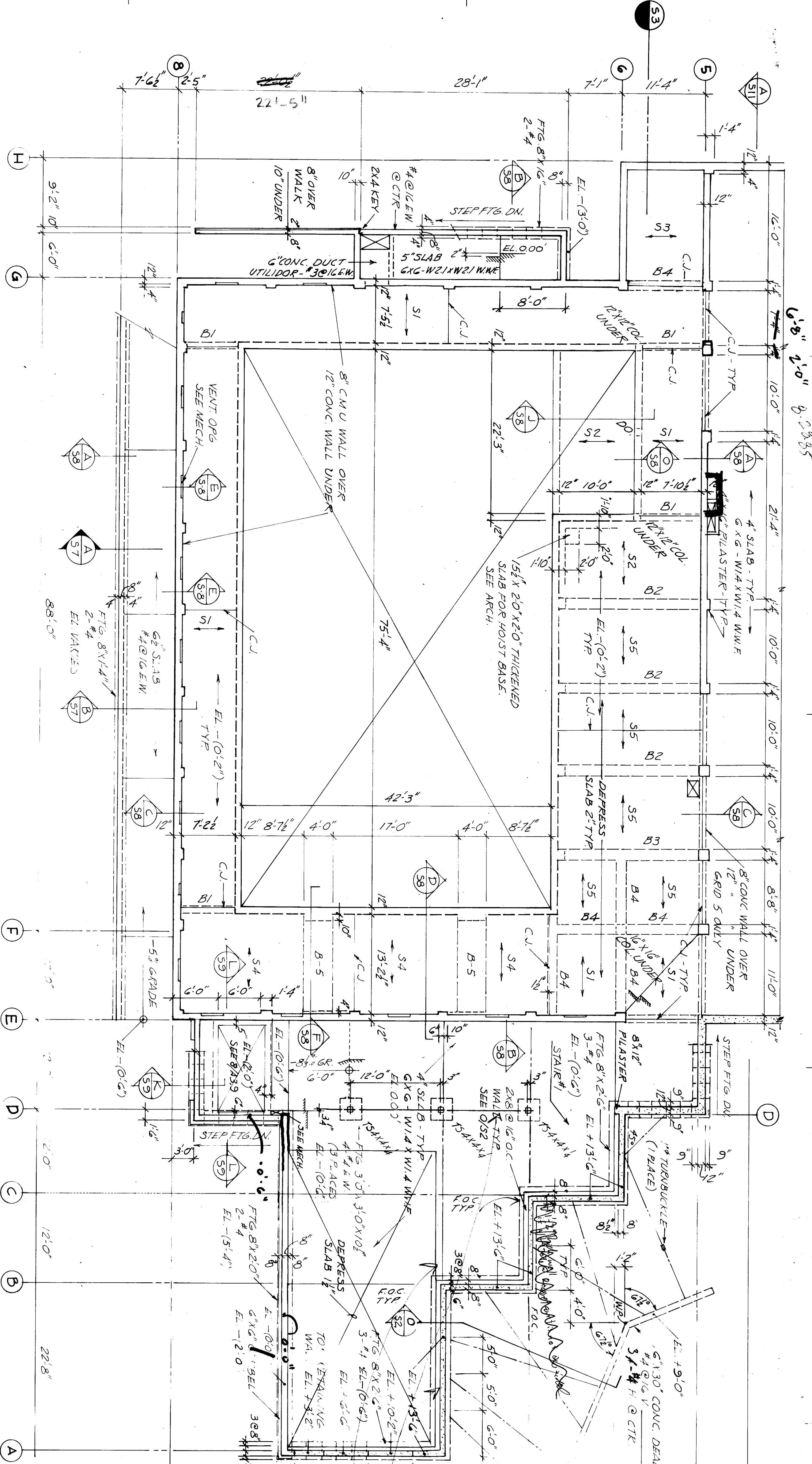
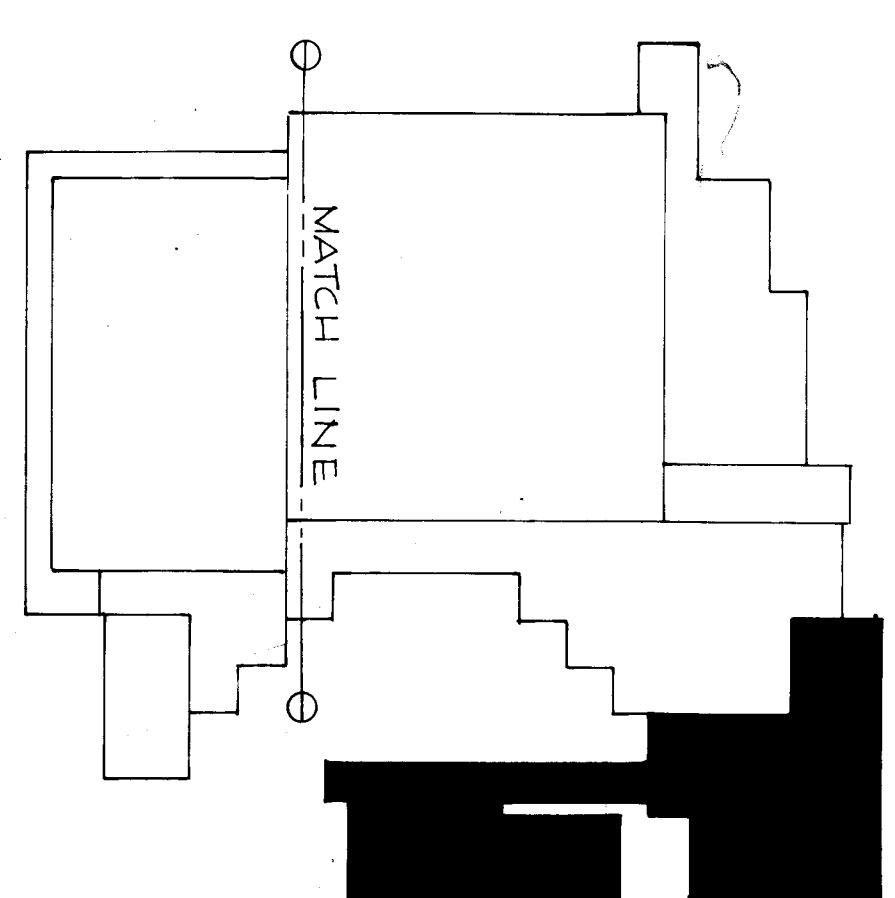

POOL MECHANICAL AREA PLAN BASEMENT LEVEL

FOOTING SCHEDULE			
MARK	SIZE	REIN.	
①	6'-0" X 6'-0" X 12"	7-#5 E.W.	
②	6'-0" X 6'-0" X 14"	8-#5 E.W.	
③	5'-0" X 5'-0" X 10"	5-#5 E.W.	

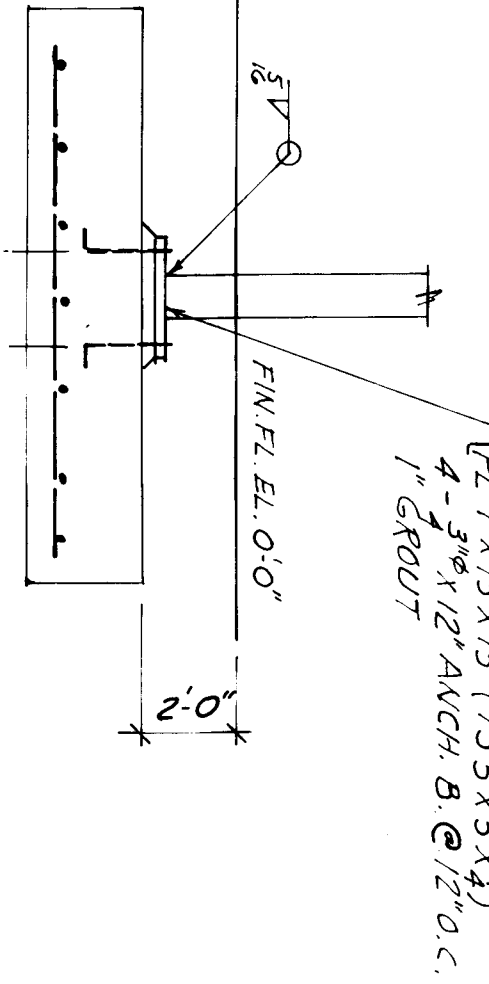
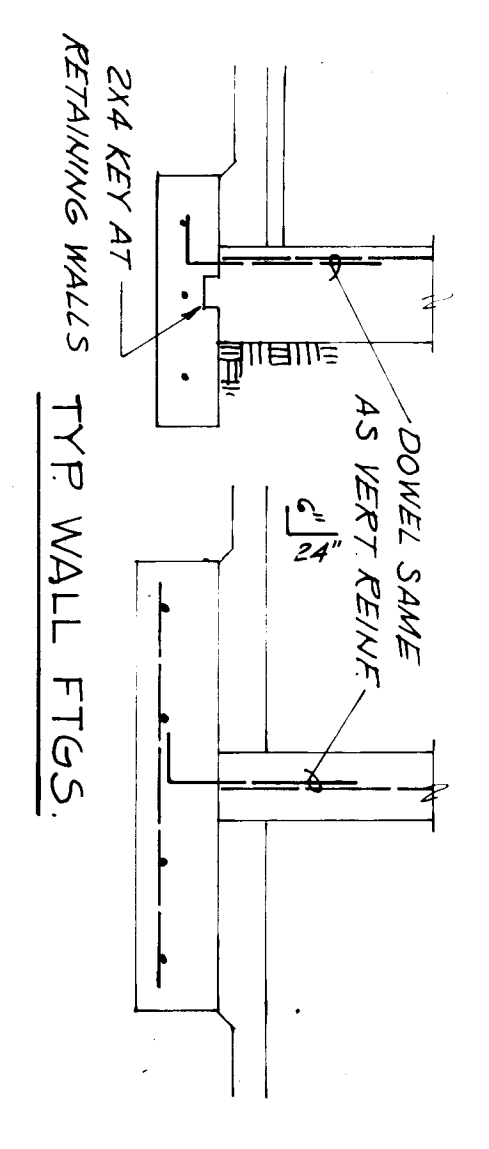

COLUMN BASE PL.

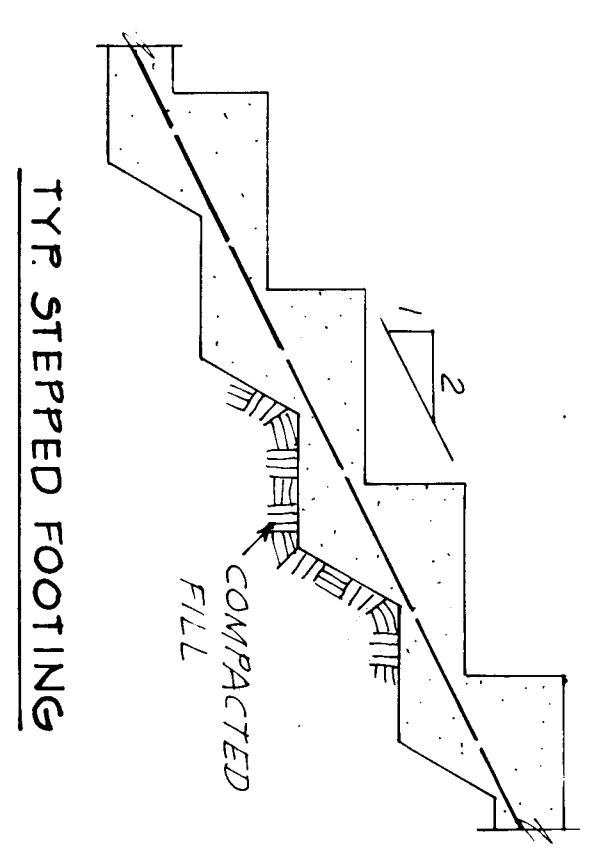

TYP STEPPED FOOTING

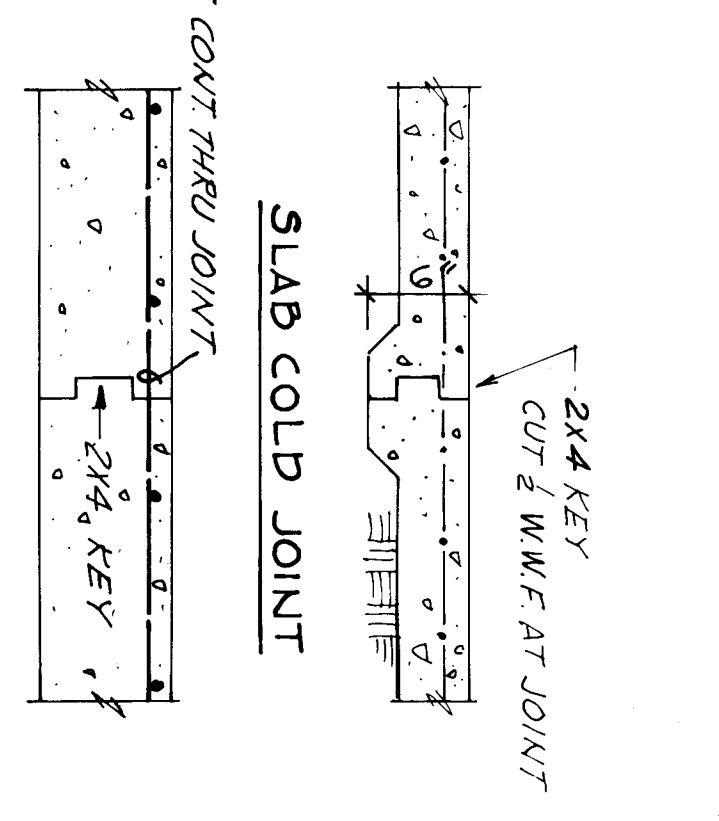

SLAB COLD JOINT

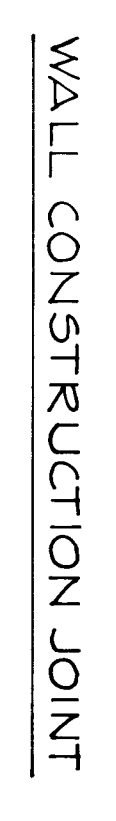

WALL CONSTRUCTION JOINT

- NOTES:
- ELEVATIONS (EL.) ARE DISTANCES ABOVE (A) OR BELOW (-) FIN. FL. EL. 0.00.
 - PROVIDE #3 @ TIES FOR 2' CLEAR COL. HT. AT TOP AND BOTTOM. INTERMEDIATE COL. TIES #3 @ 16".

WRANGELL
HIGH SCHOOL PHASE II
Construction Documents

JOB NO. 368
DRAWN BY RZ
TITLE: Locker Area Plan
First Level

SHEET NO. S-3

DATE: April, 1985

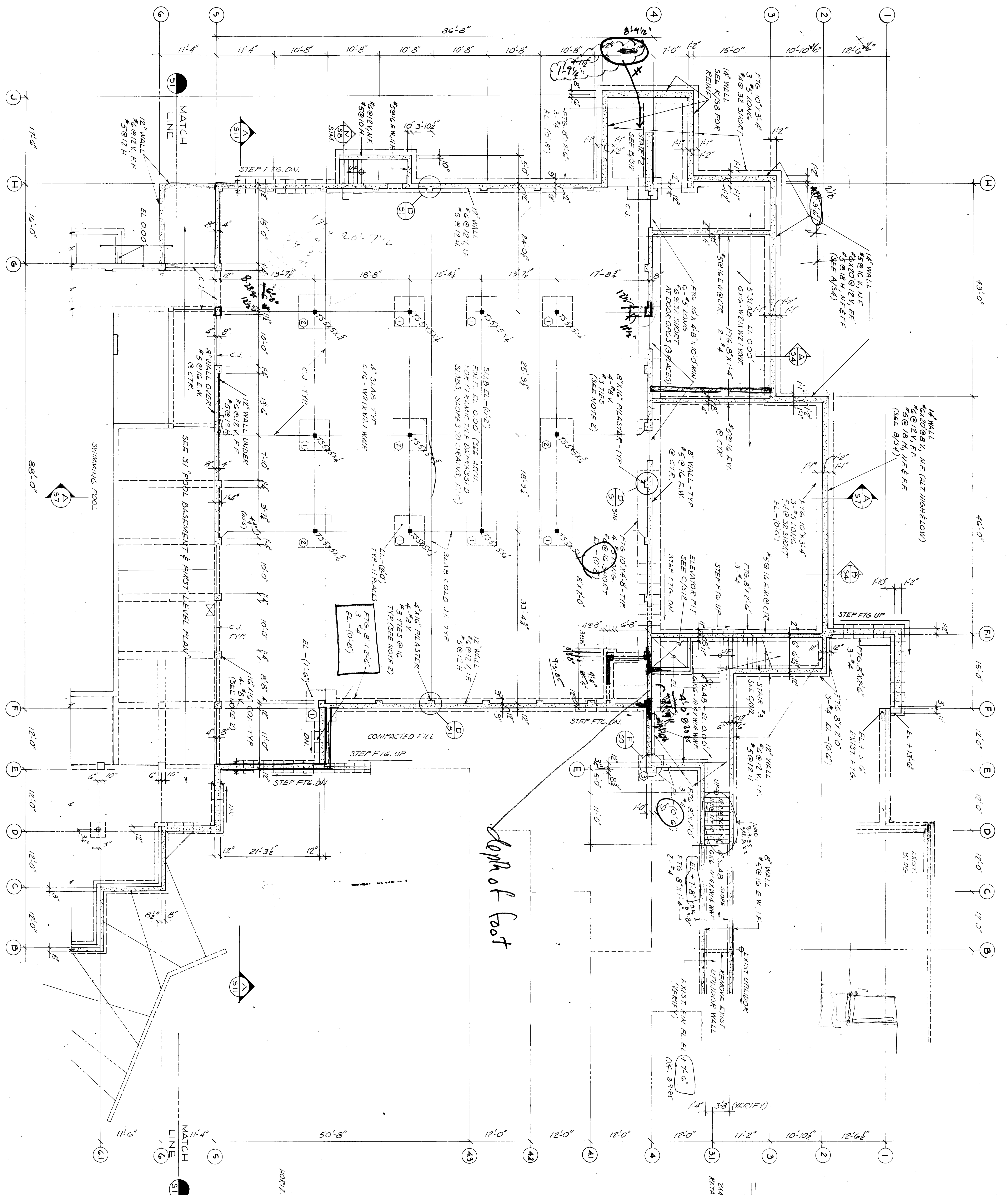

FIN. FL. EL. 0.00 (ASSUMED)
LOCKER AREA PLAN FIRST LEVEL

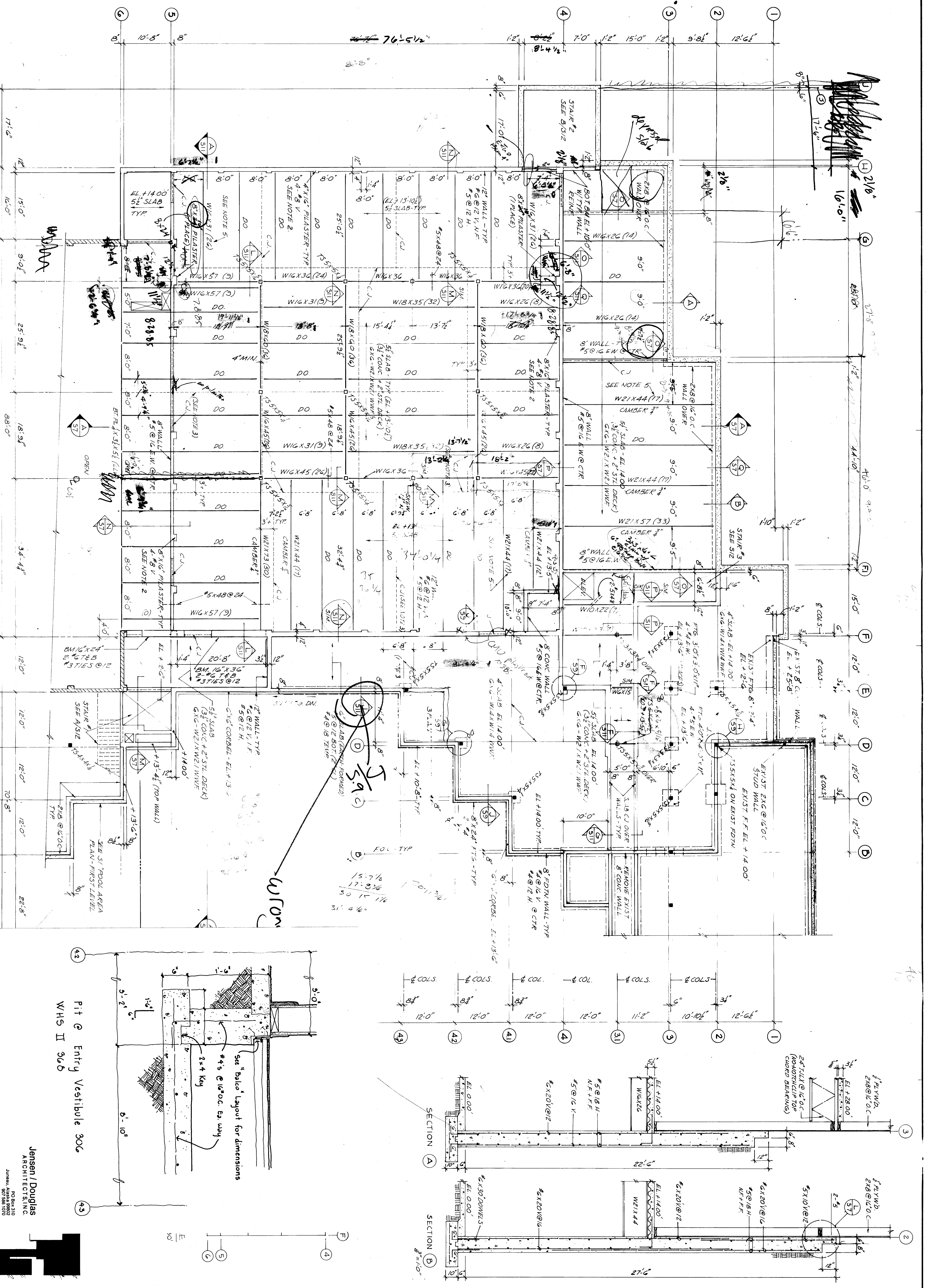

- NOTES:
- ELEVATIONS (EL.) ARE DISTANCES ABOVE (+) OR BELOW (-) FIN. FL. EL. 0.00'
 - PROVIDE #3 @ 6 TIES FOR 1/2 CLEAR COL. HT AT TOP AND BOTTOM
 - INTERMEDIATE COL. TIES @ 6
 - SEE H/S/LL FOR SLAB GOLD JOISTS (C-1)
 - STEEL FLOOR DECK TO BE CALV. WITH COMPOSITE INTERLOCK EMBOSSEMENTS
 - DEEP, STEEL UNIT SECTION PROPERTIES, AS FOLLOWS (MIN.):
 20 GA. (1) S_y = 0.38 (2) S_y = 0.37
 15 @ 0.40 (1) S_y = 0.41 (2) S_y = 0.35
 APPROX. EQUALLY SPACED ON 6\"/>

GYM FLOOR PLAN SECOND LEVEL
 FIN. FL. EL. +14.00' (ASSUMED)

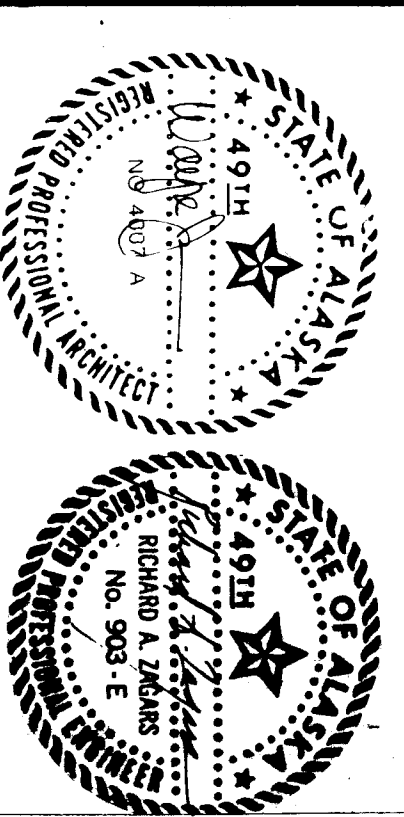
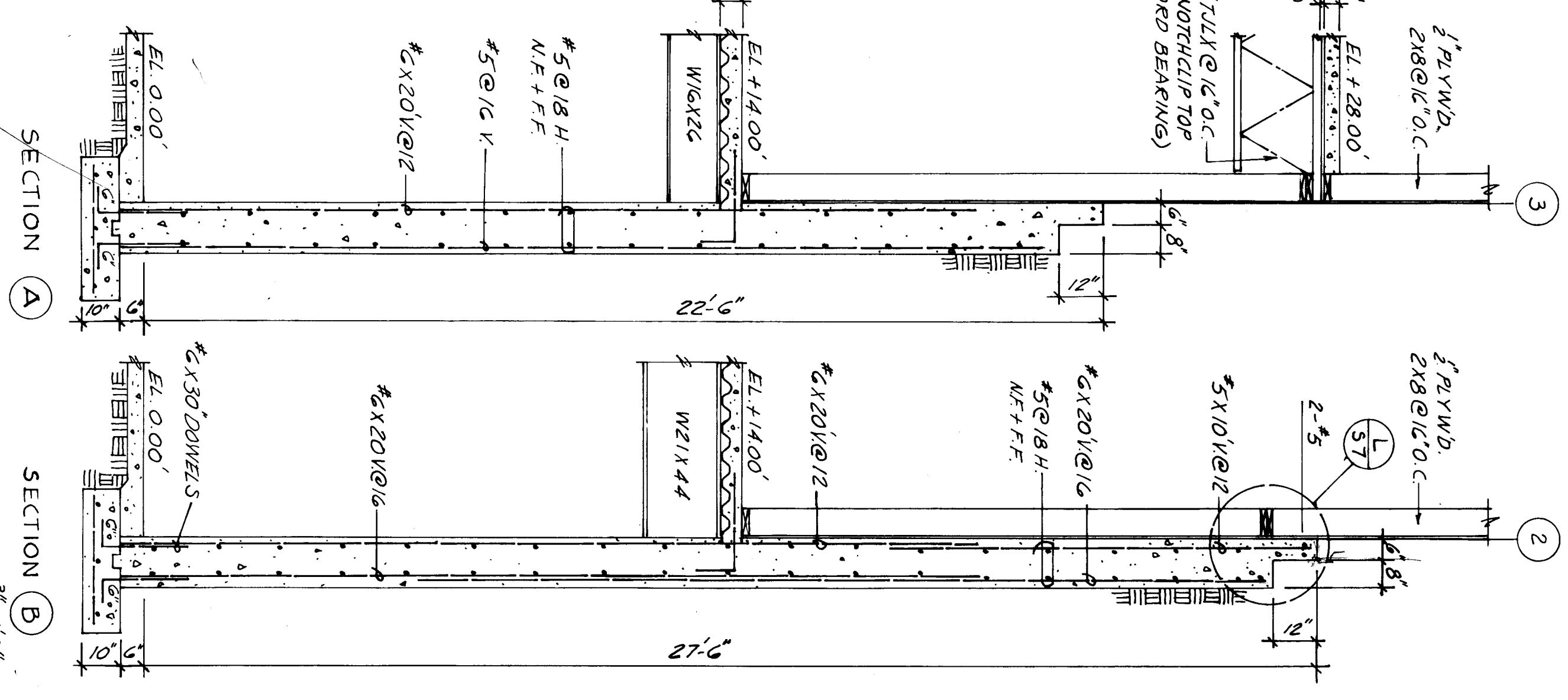
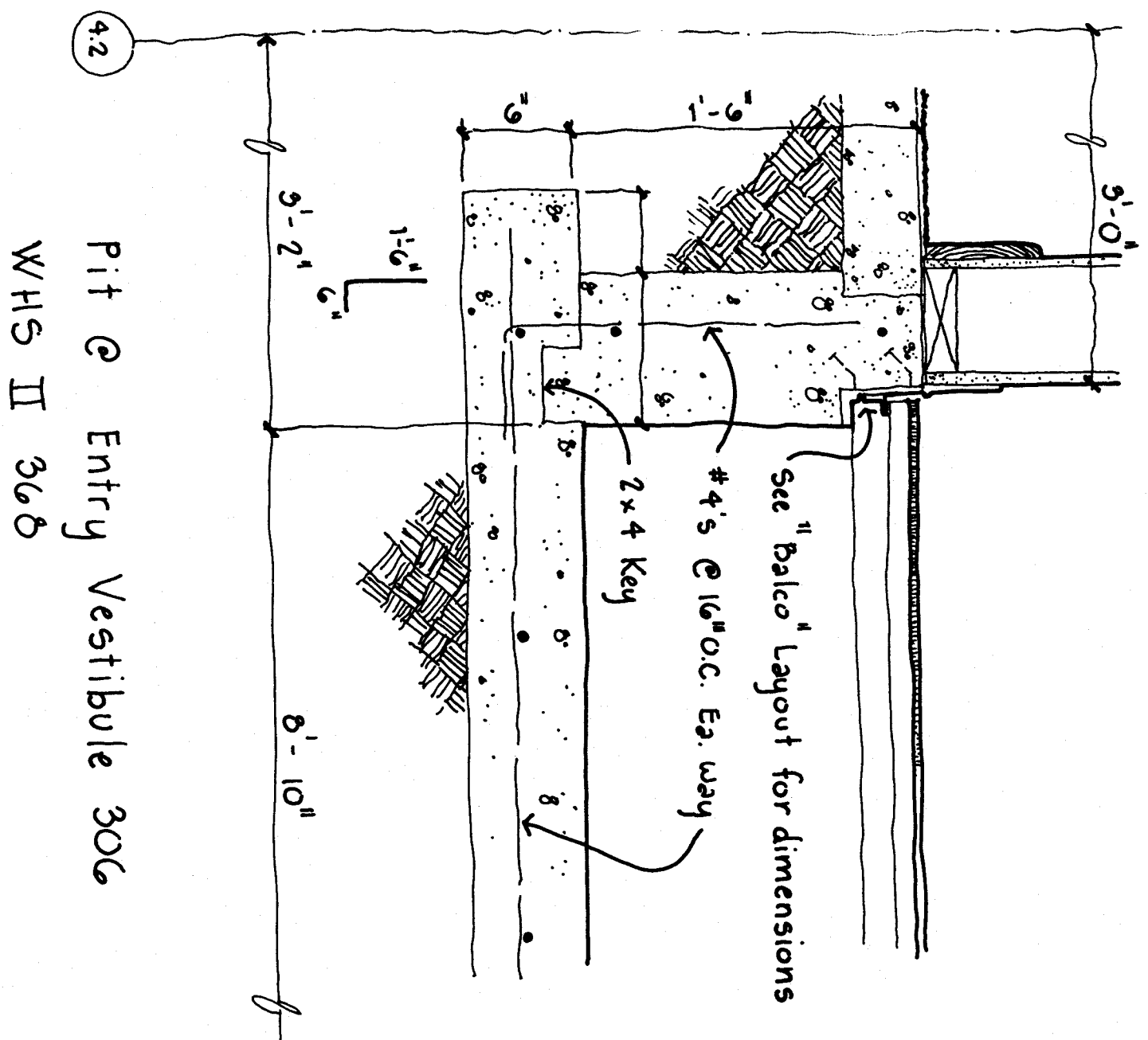

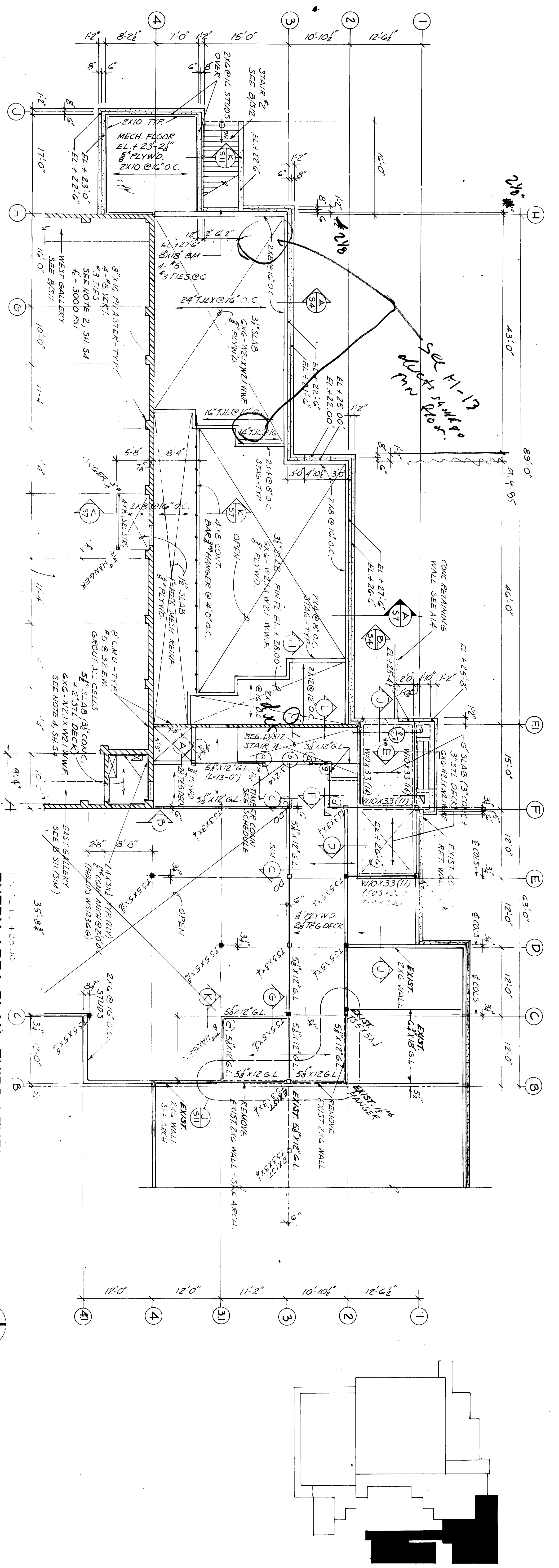

ENTRY AREA PLAN THIRD LEVEL

CONN. MODEL NO.	DESCR. PTION
A-4	POST CAP
B	ACE 4
C	HHUS/BS JOIST HANGER
D	HUHZ/TF JOIST HANGER
E	HUHZ/TF JOIST HANGER
F	HUHZ/TF JOIST HANGER
G	HUHZ/TF JOIST HANGER

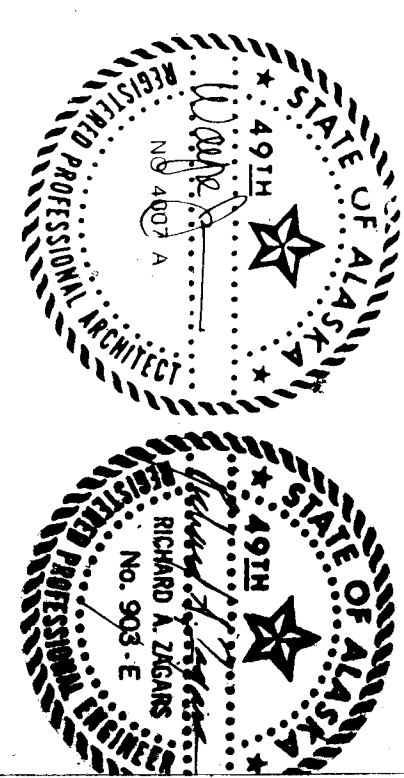
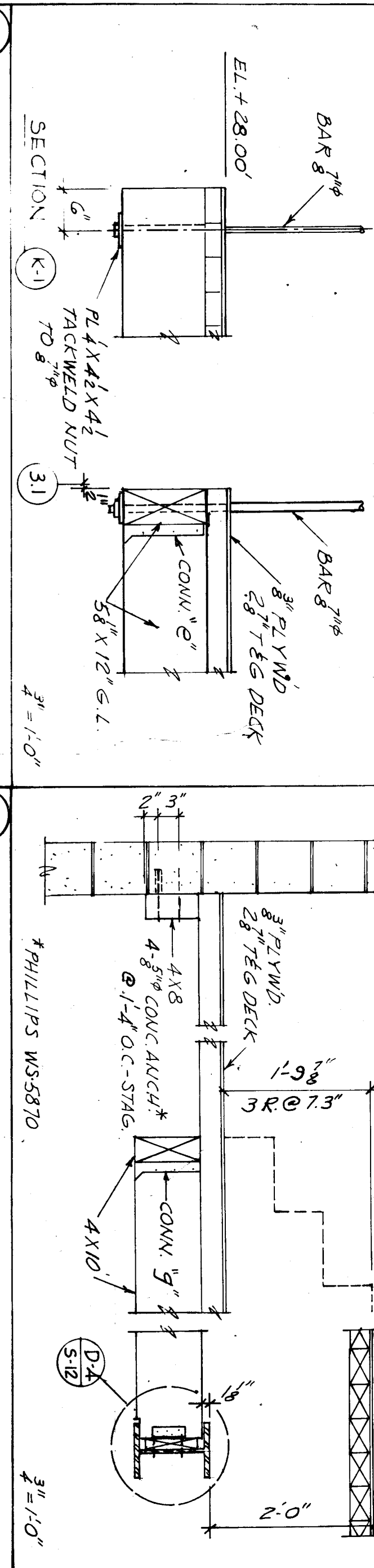
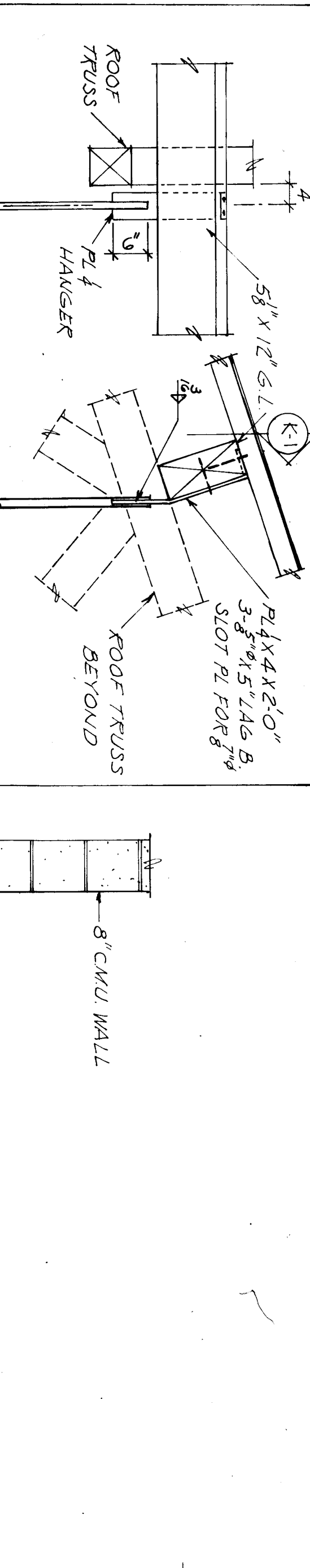
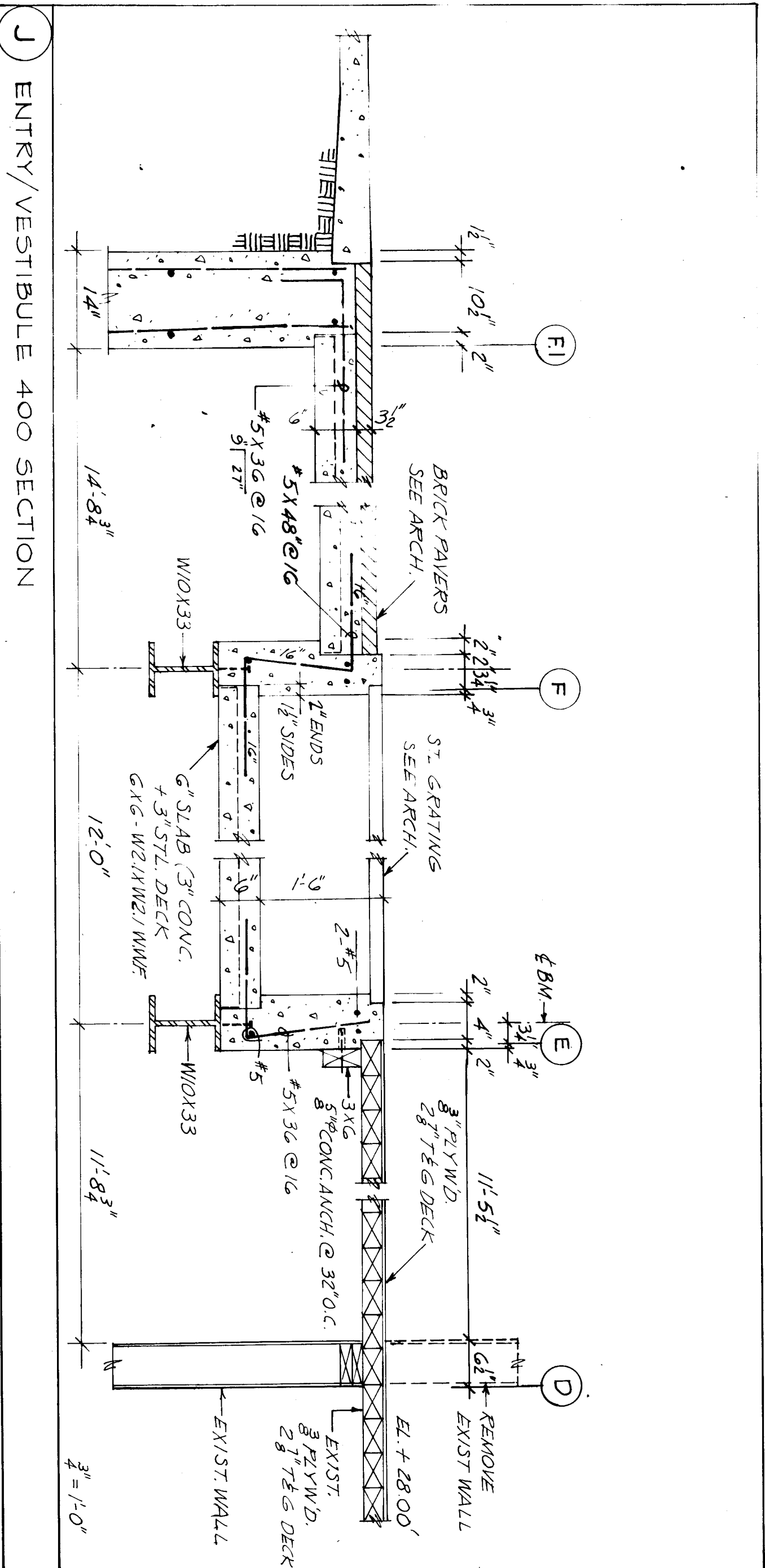
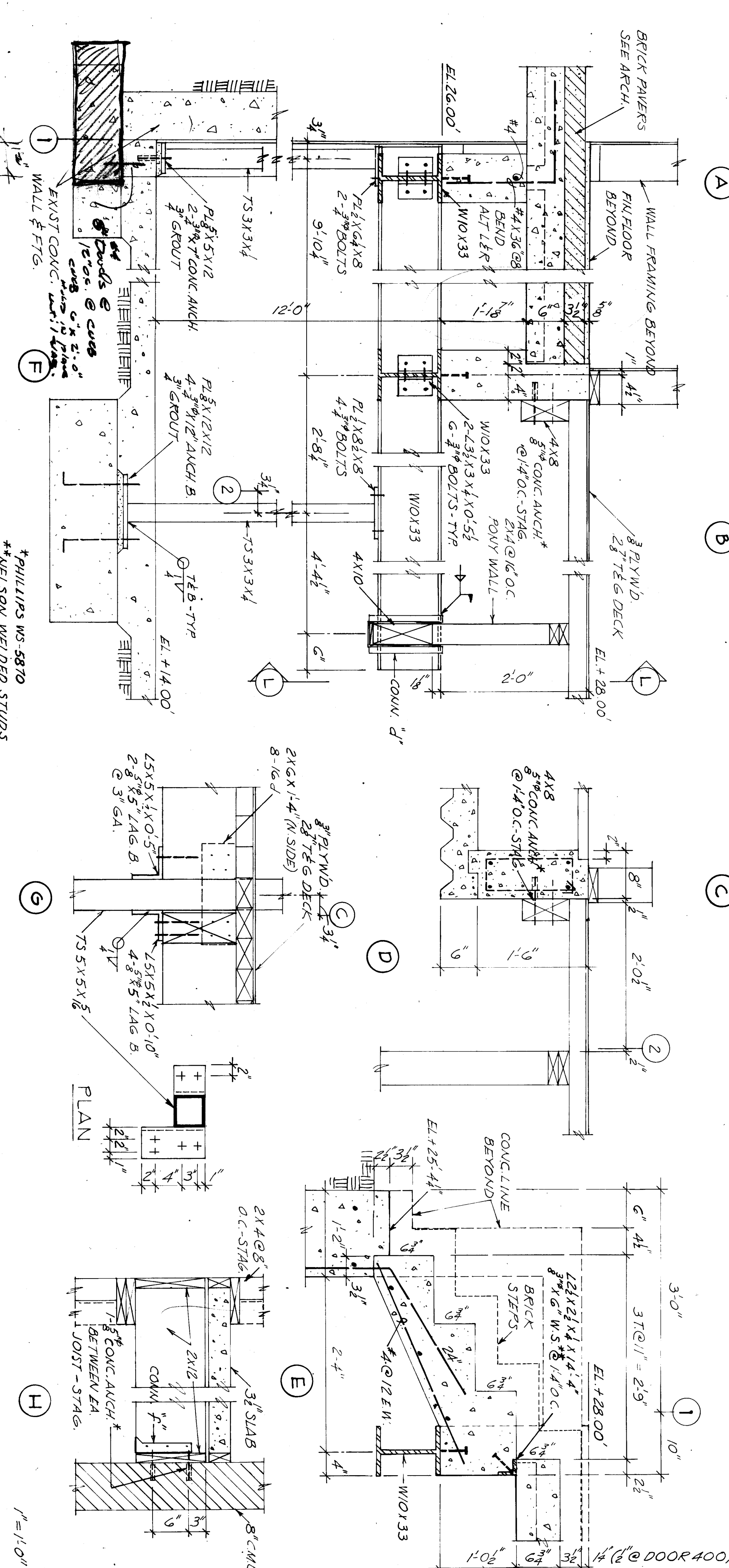

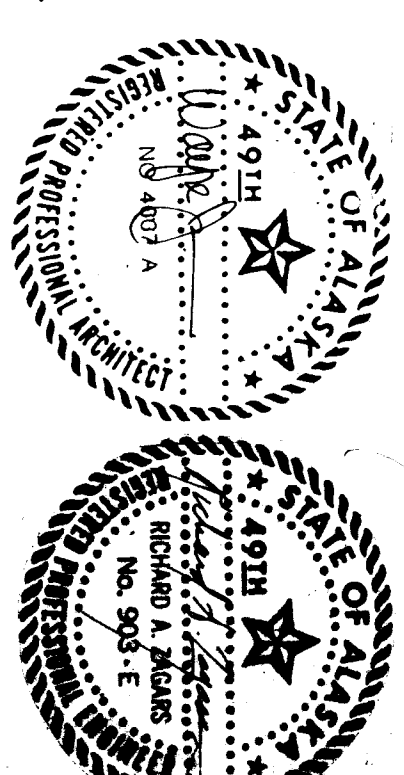
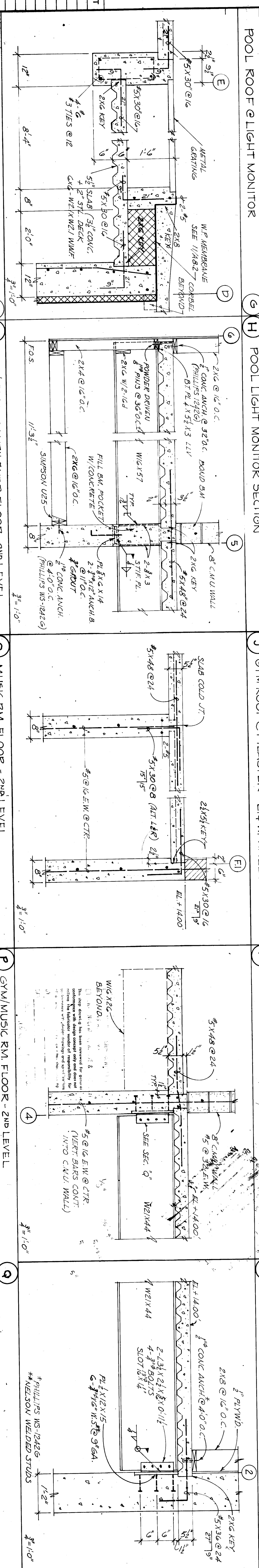
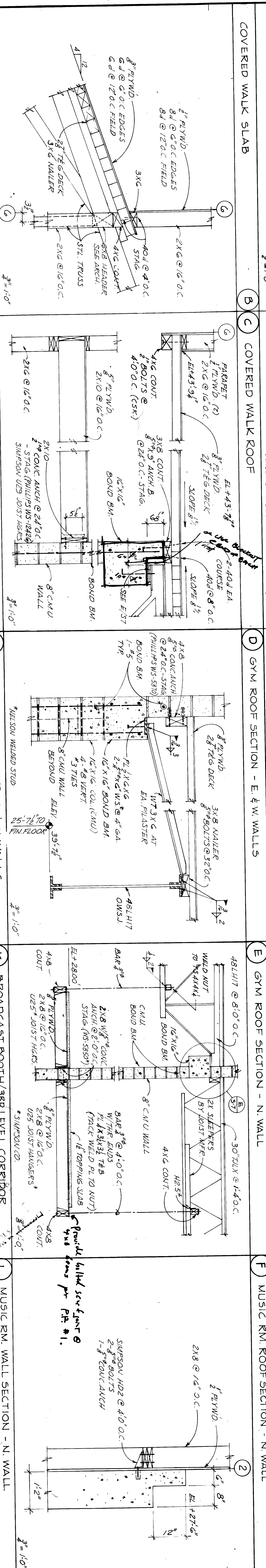
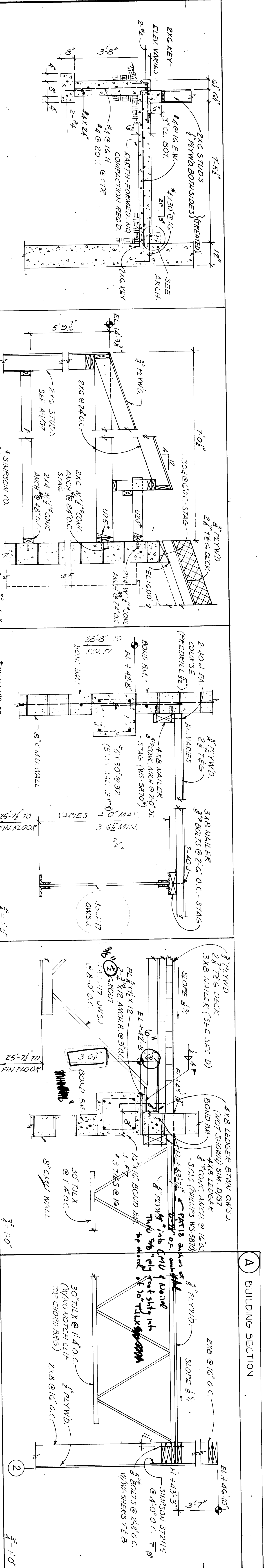
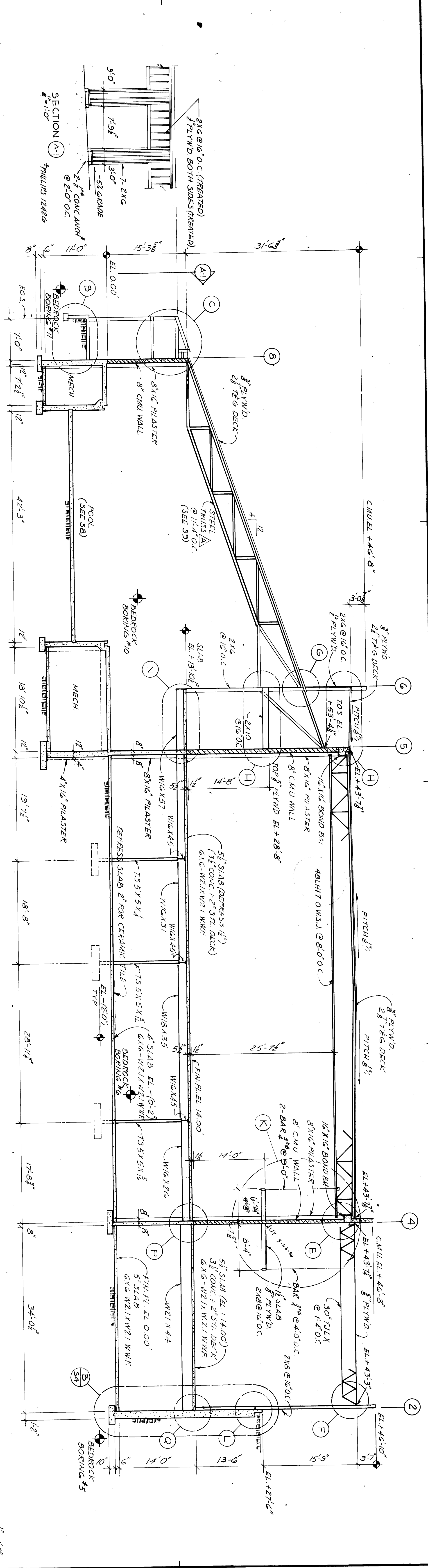

WRANGELL
HIGH SCHOOL PHASE II
Construction Documents

JOB NO. 388
 DRAWN BY: RZ
 TITLE: Sections & Details

SHEET NO.: S-7
 DATE: April 1988

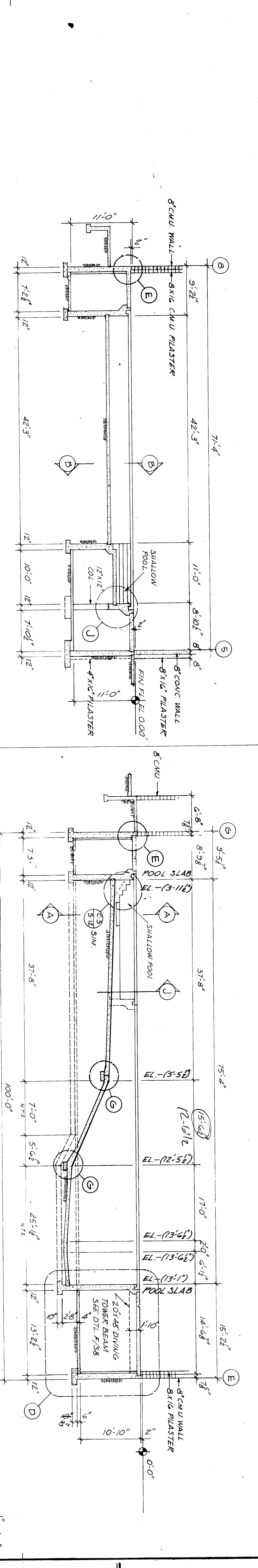

A POOL TRANSVERSE SECTION - SHALLOW END

B POOL LONGITUDINAL SECTION

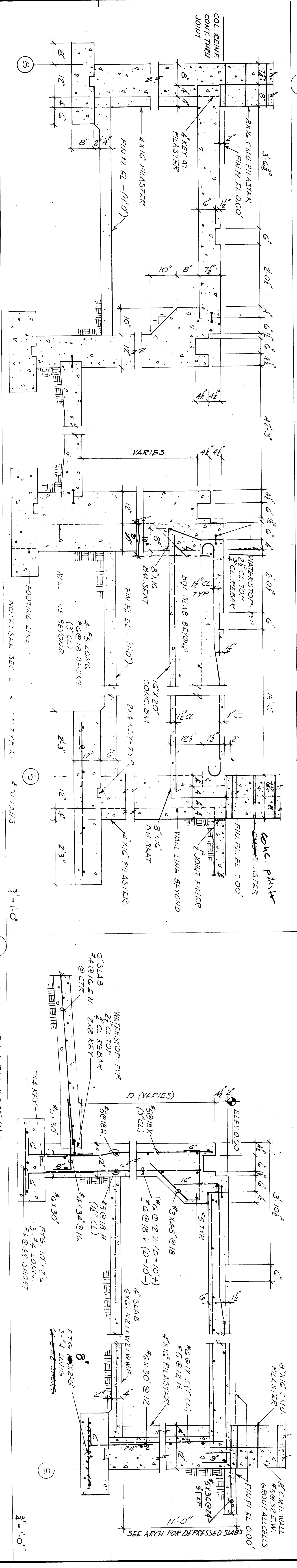

C POOL TRANSVERSE SECTION

D POOL MECH. RM. SECTION

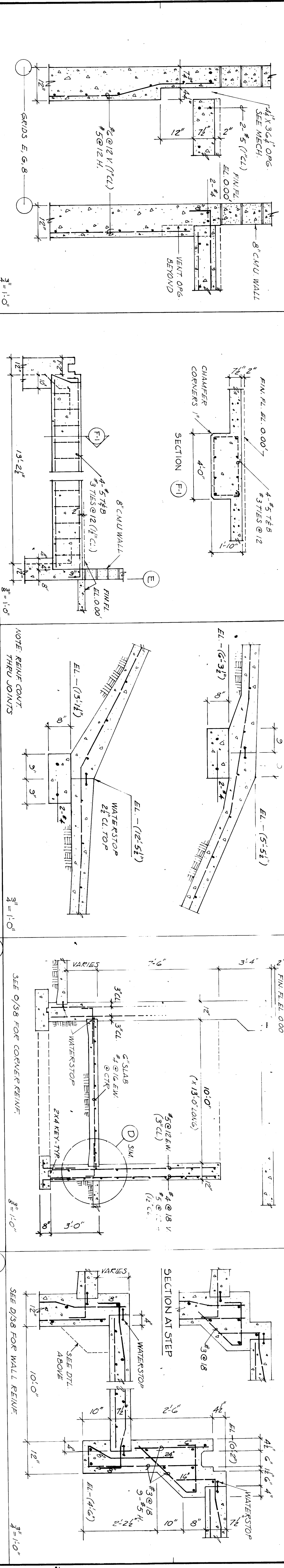

E FLOOR SLAB VENT OPENING

F DIVING TOWER BEAM

G POOL SLAB COLD JOINTS

H SURGE TANK SECTION

J SHALLOW POOL SECTION

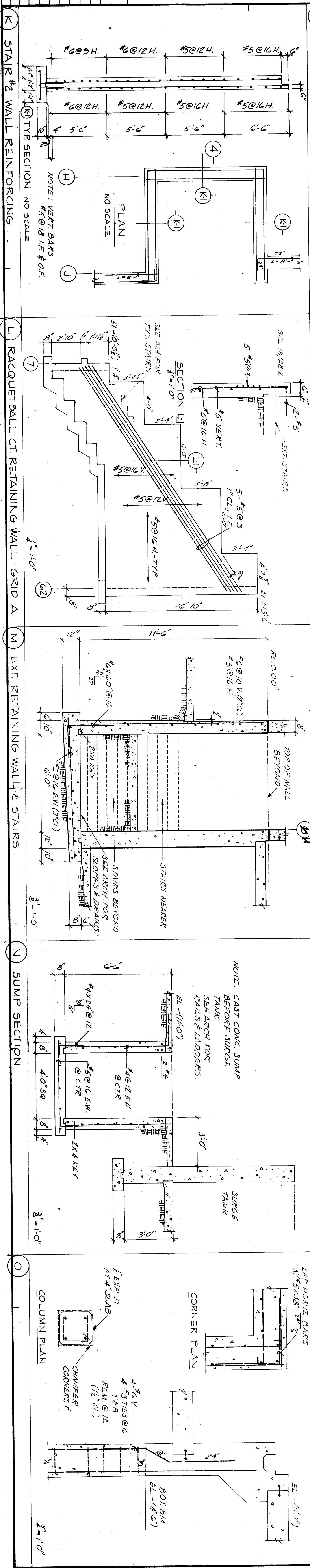

K STAIR #2 WALL REINFORCING

L RACQUETBALL CT. RETAINING WALL - GRIP A

M EXT. RETAINING WALL & STAIRS

N SUMP SECTION

O

WRANGELL
HIGH SCHOOL PHASE II
Construction Documents
 TITLE: Sections & Details
 JOB NO. 388
 DRAWN BY: R.Z.
 SHEET NO.: S8
 DATE: April 1, 1993

ackley
Jensen
architects inc.
 P.O. BOX 310, ANCHORAGE, ALASKA, 99506

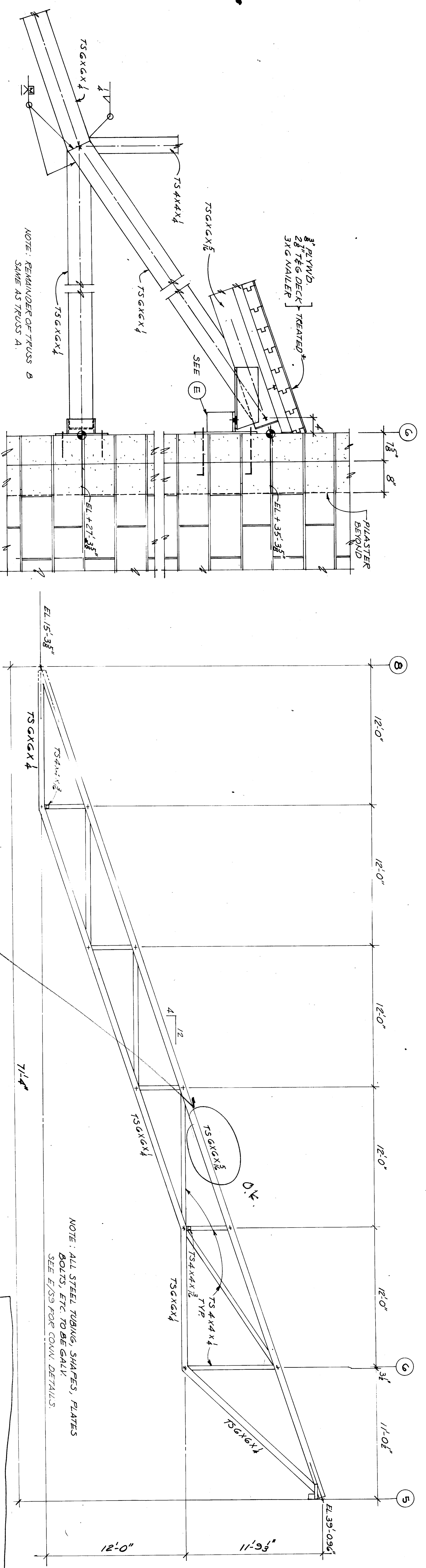

TRUSS A SWIMMING POOL TRUSS SECTION A
 1"=1'-0"

TRUSS B DETAIL B
 1"=1'-0"

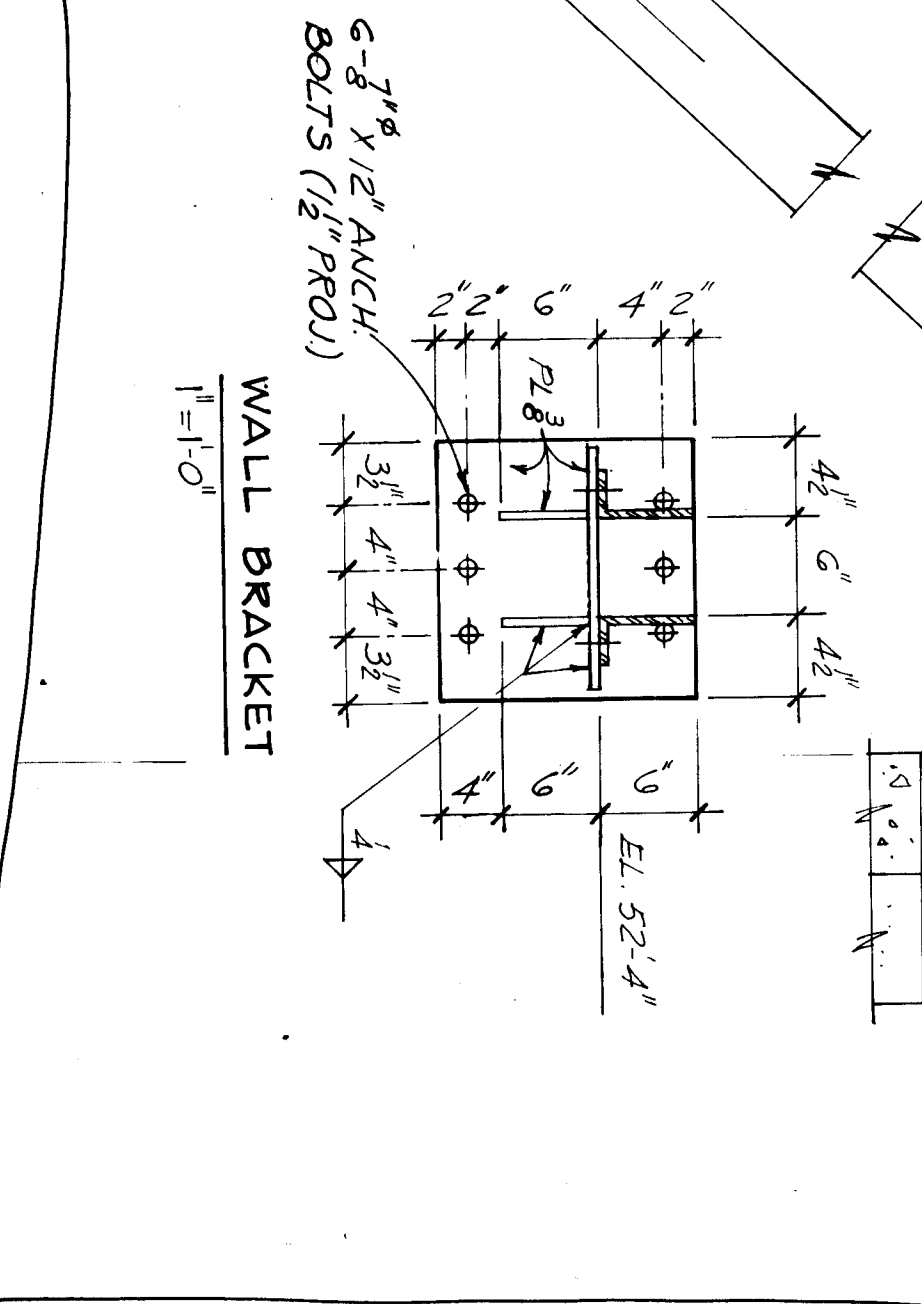
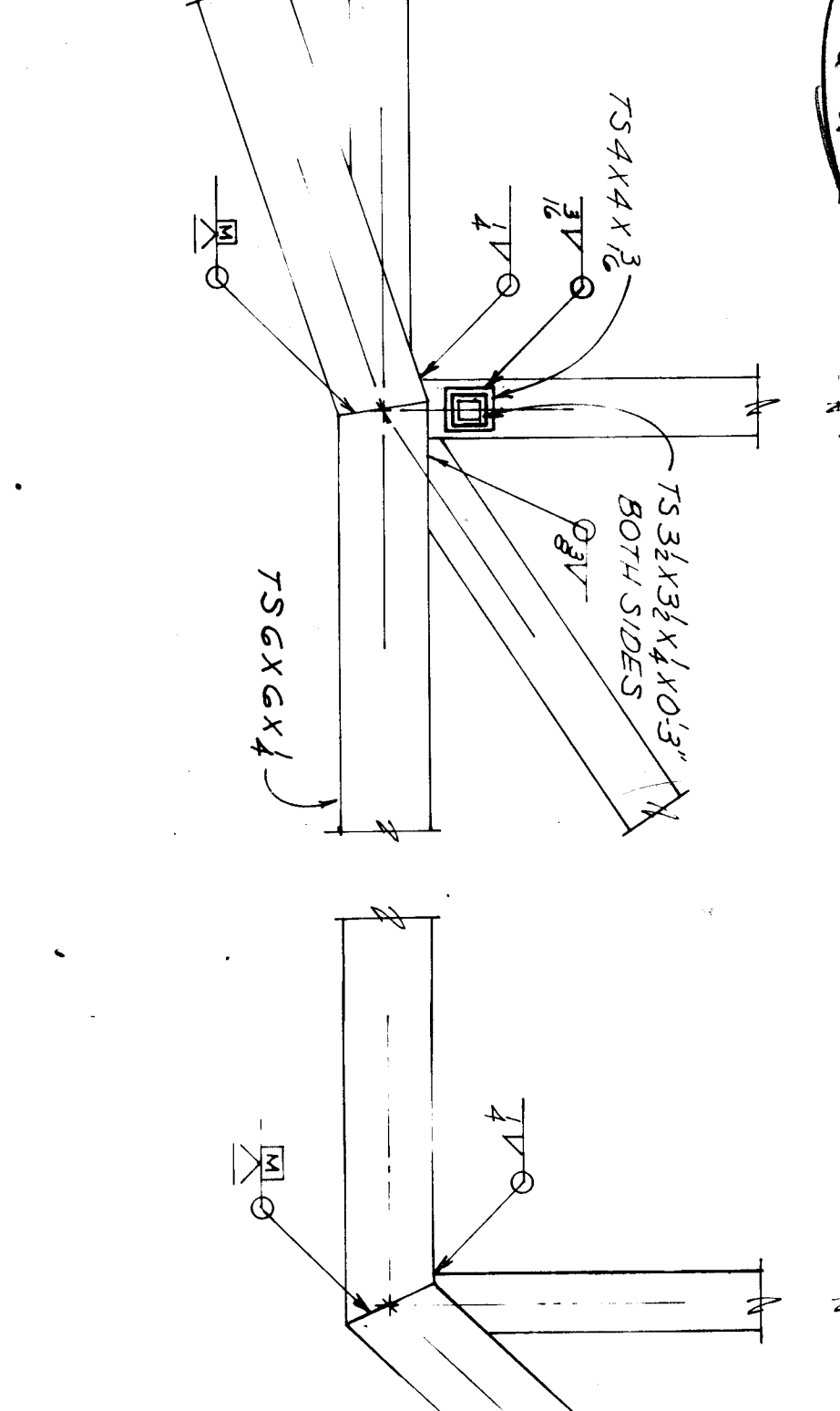
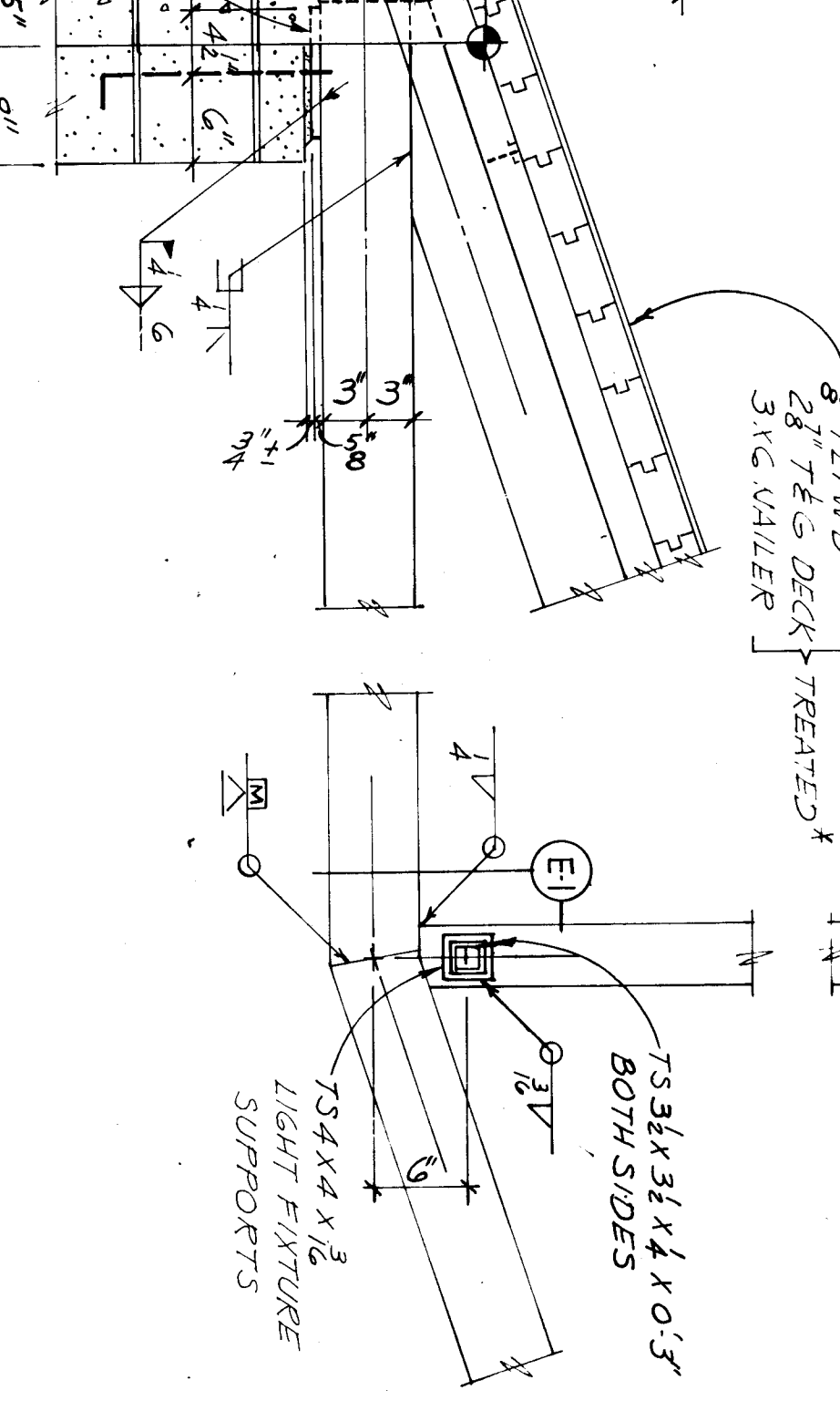
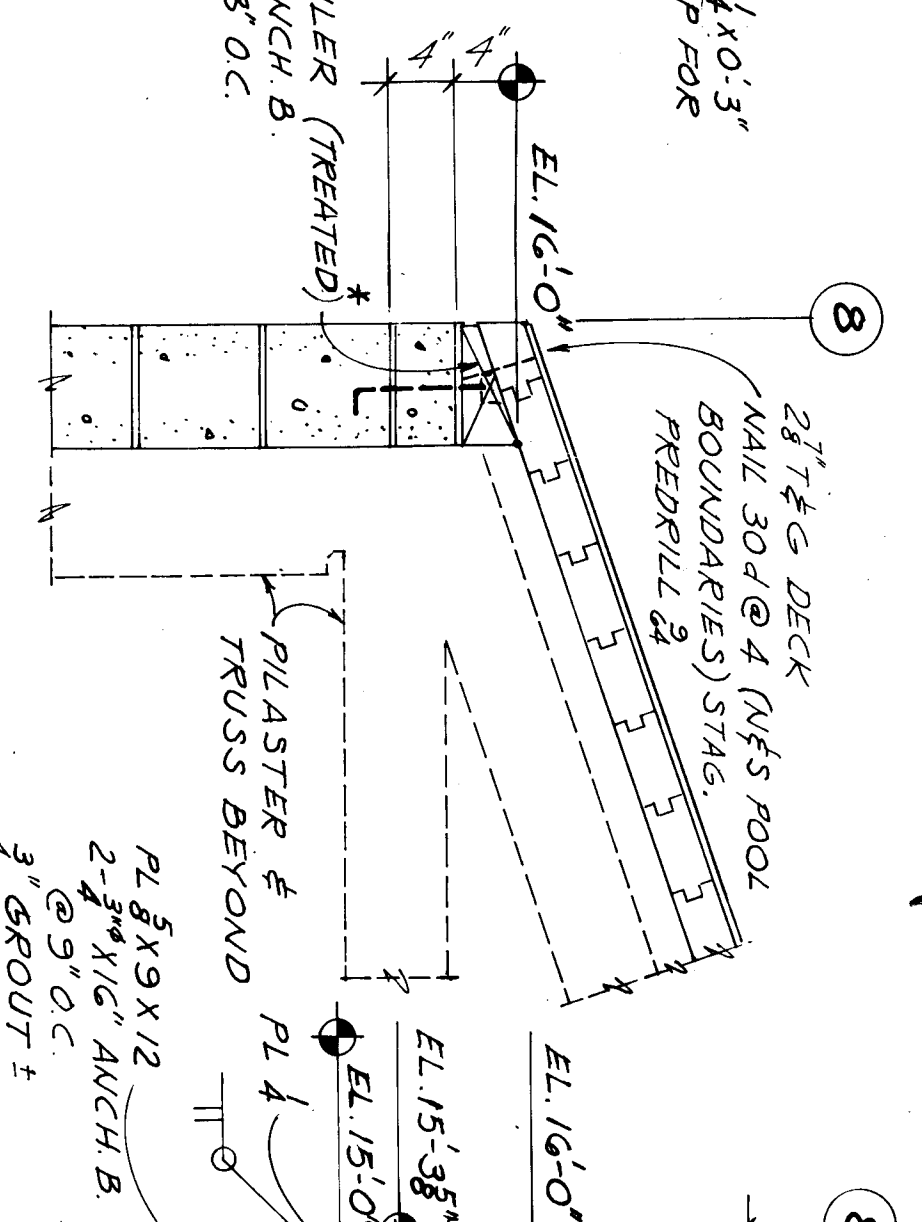
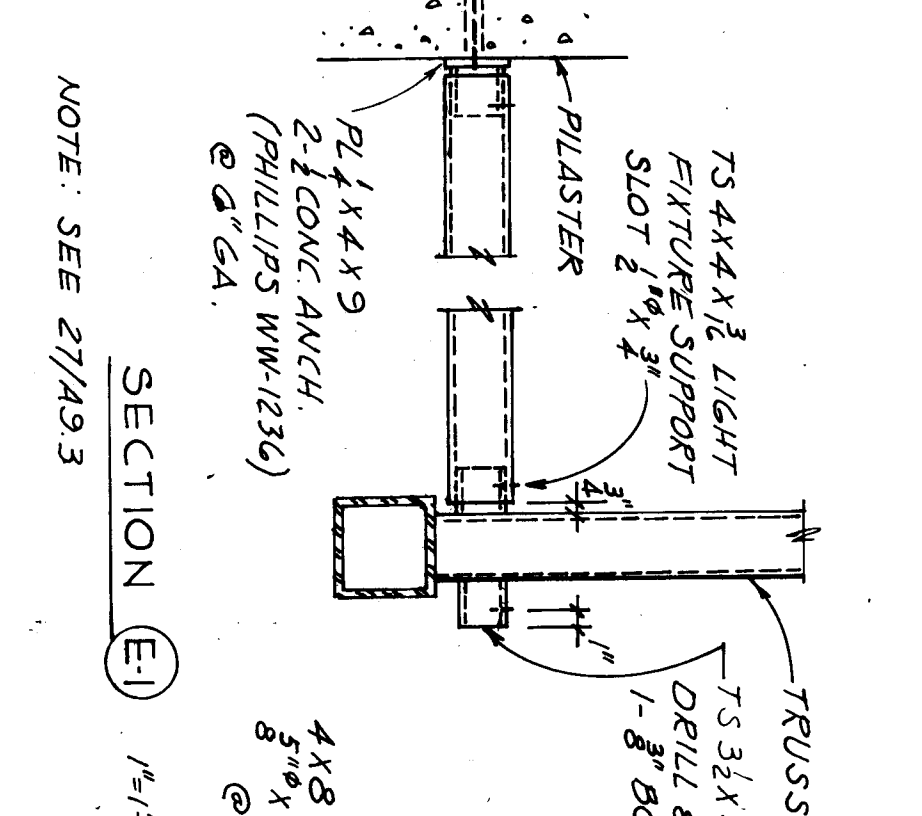
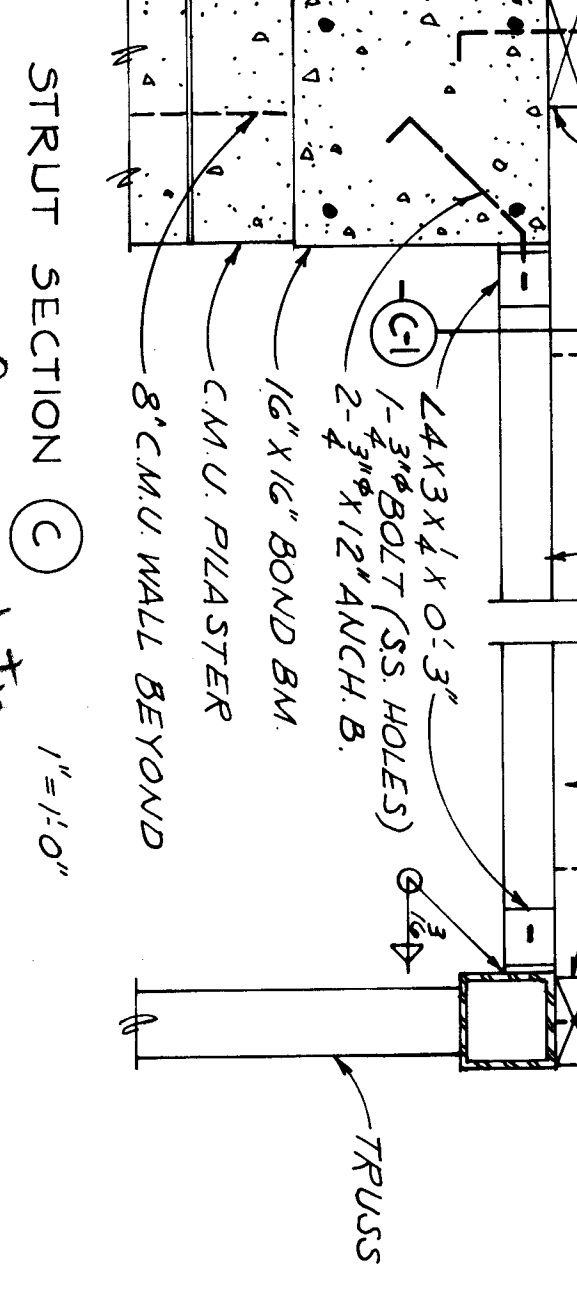
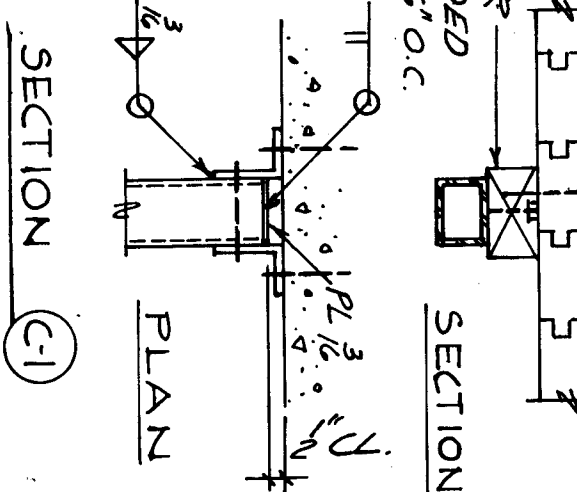

*PENTA-LPG (GELCO) OR APP EQ. NO WATER REPELLANT ADDITIVES.
 NO INCISING ON EXPOSED SURFACES.
 71-4

NOTE: ALL STEEL TUBING, SHAPES, PLATES BOLTS, ETC TO BE GALV. SEE E/S FOR CORR. DETAILS.

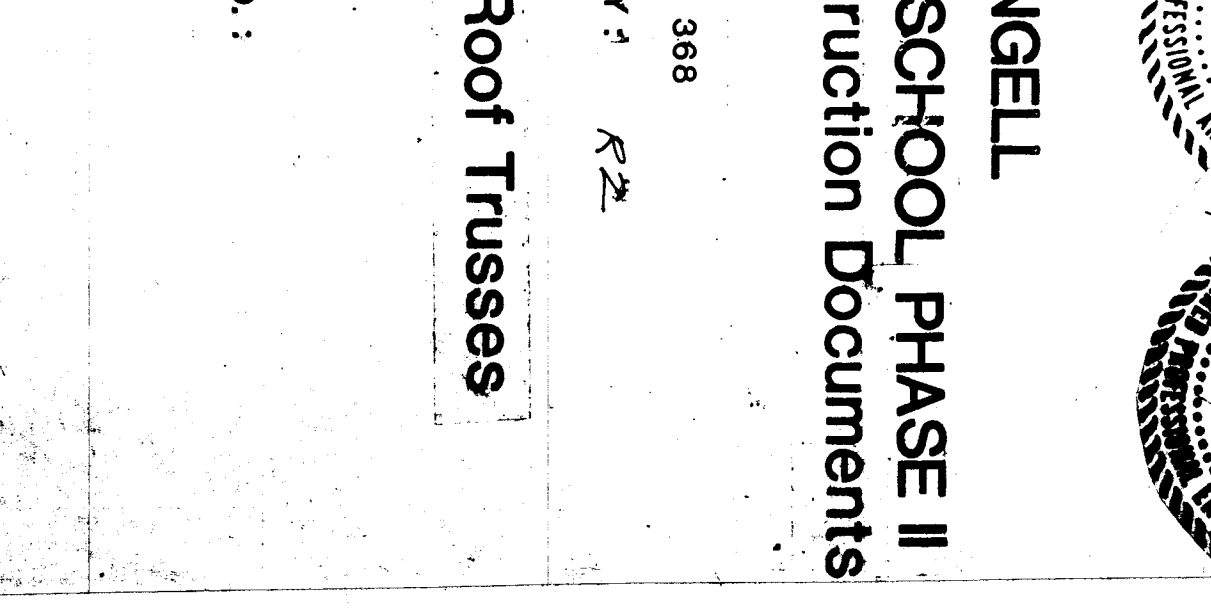
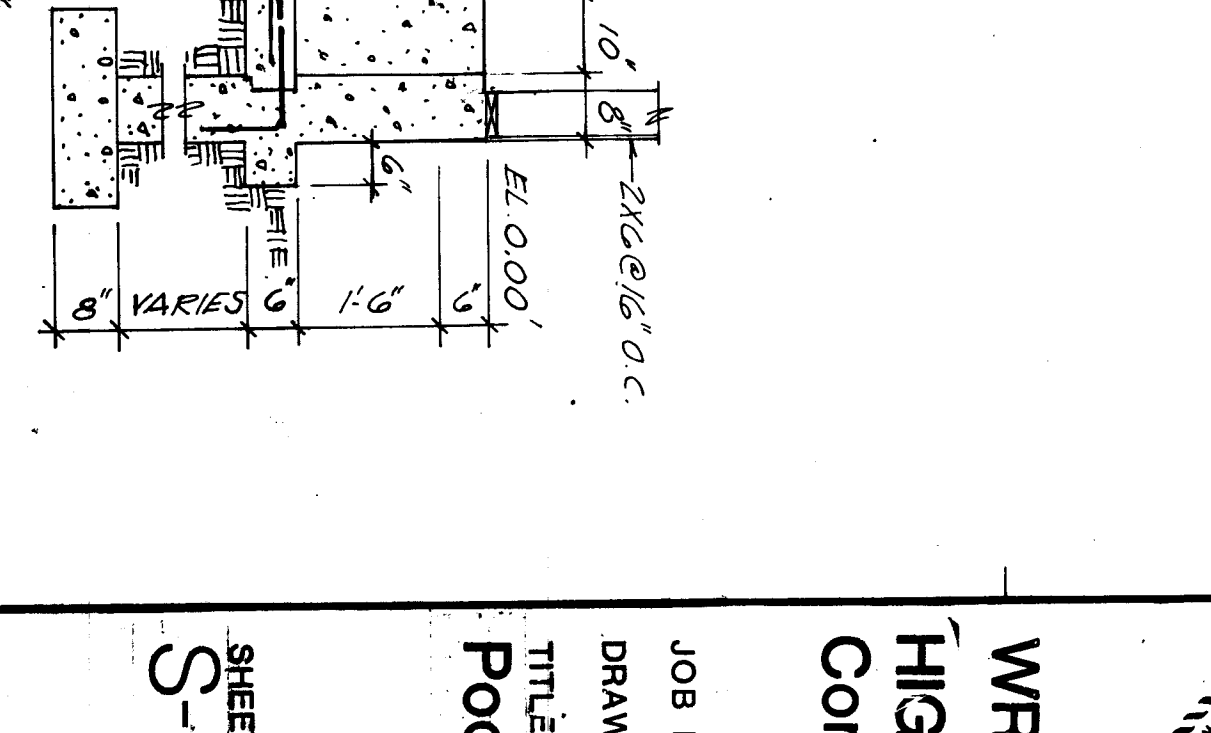
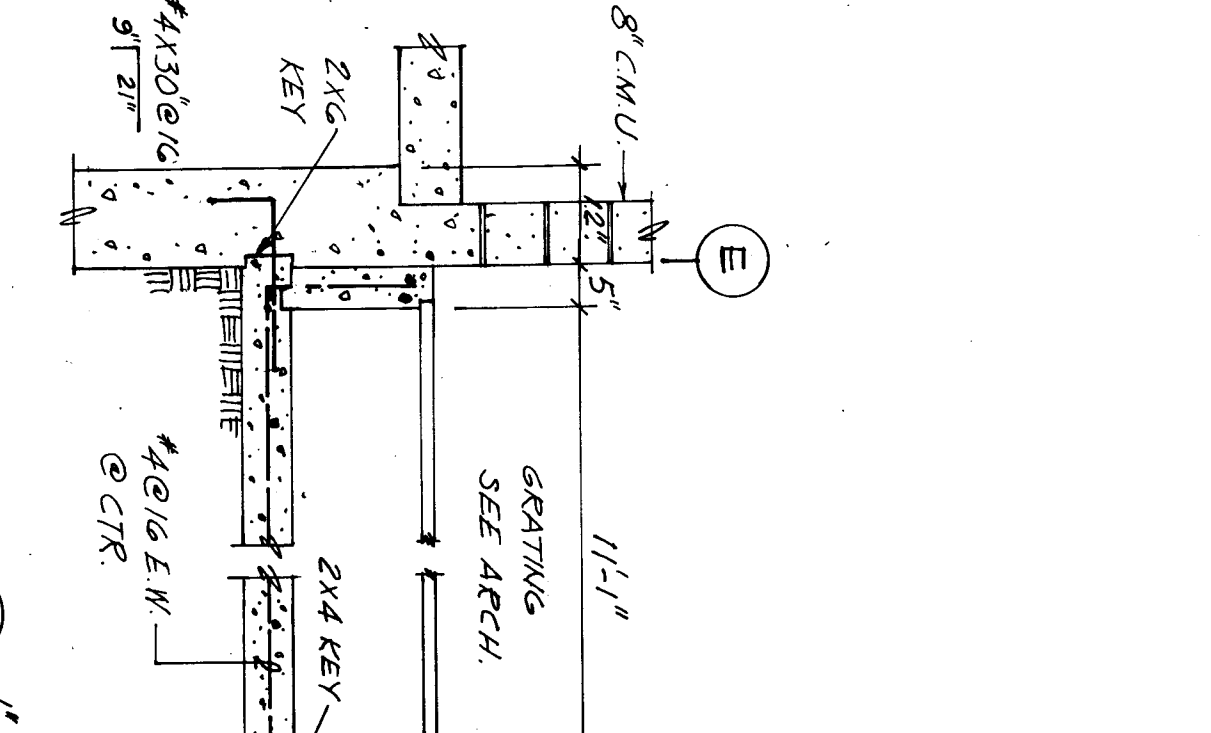
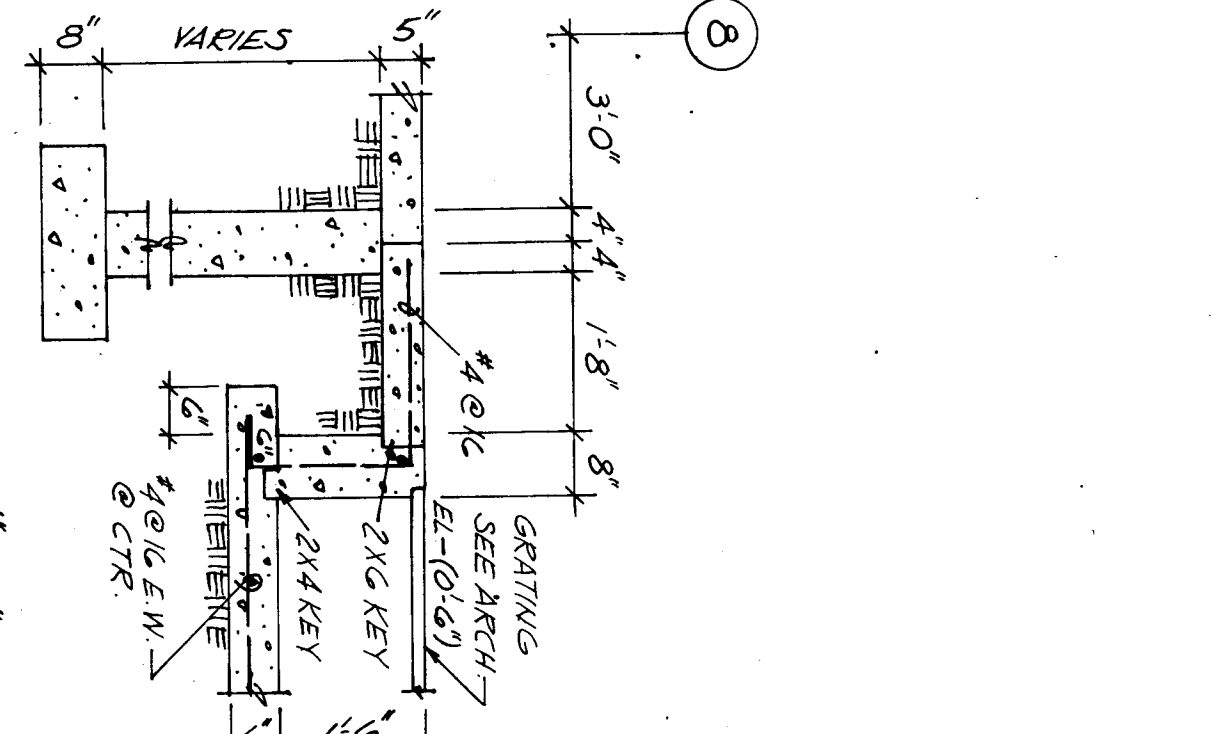
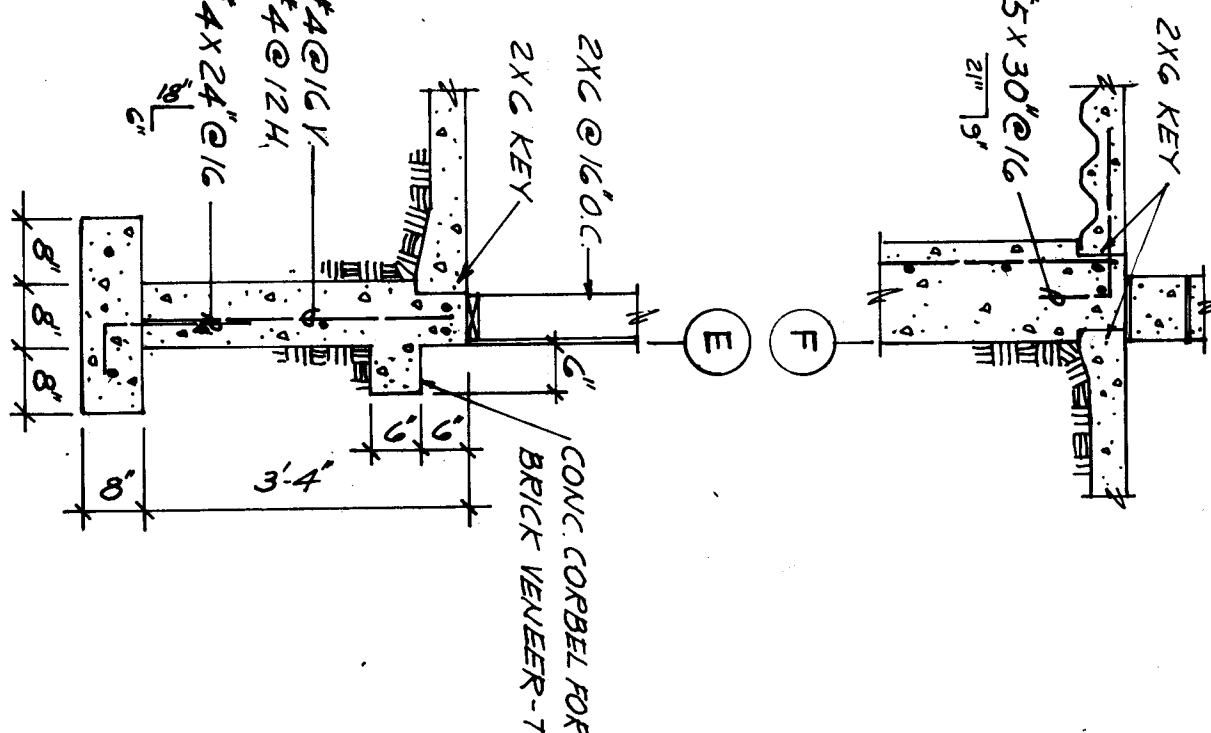
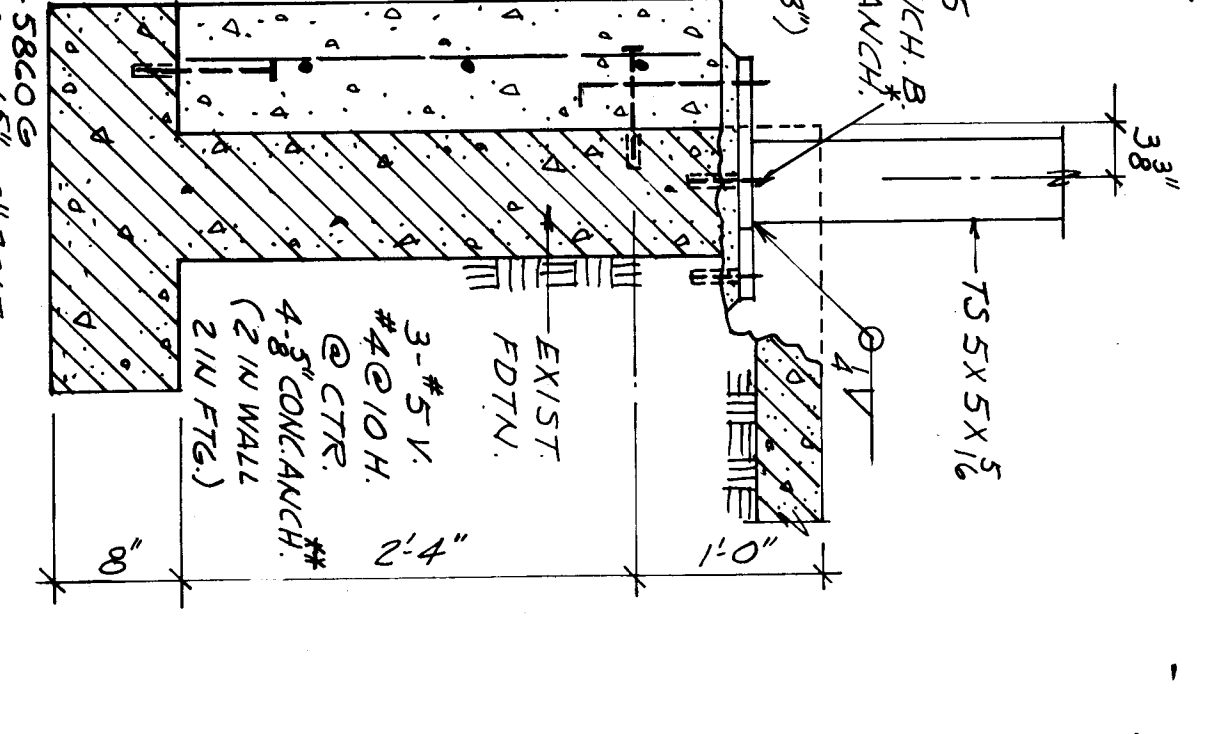
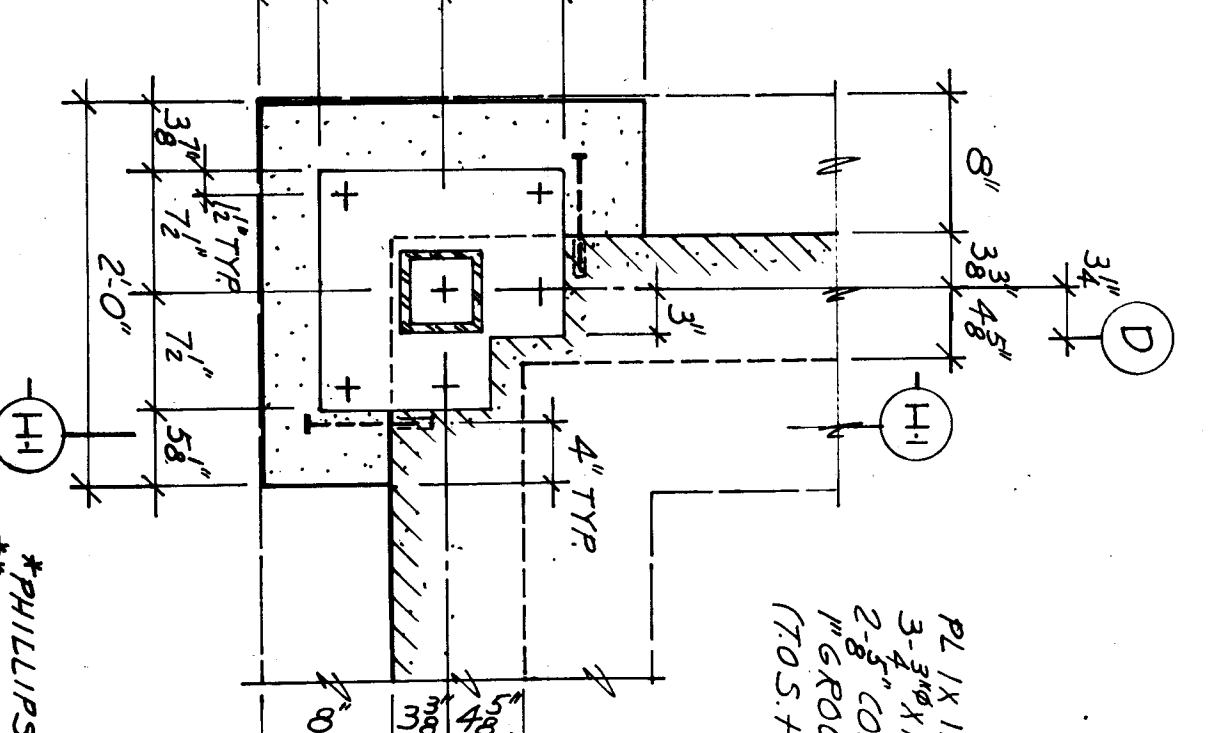
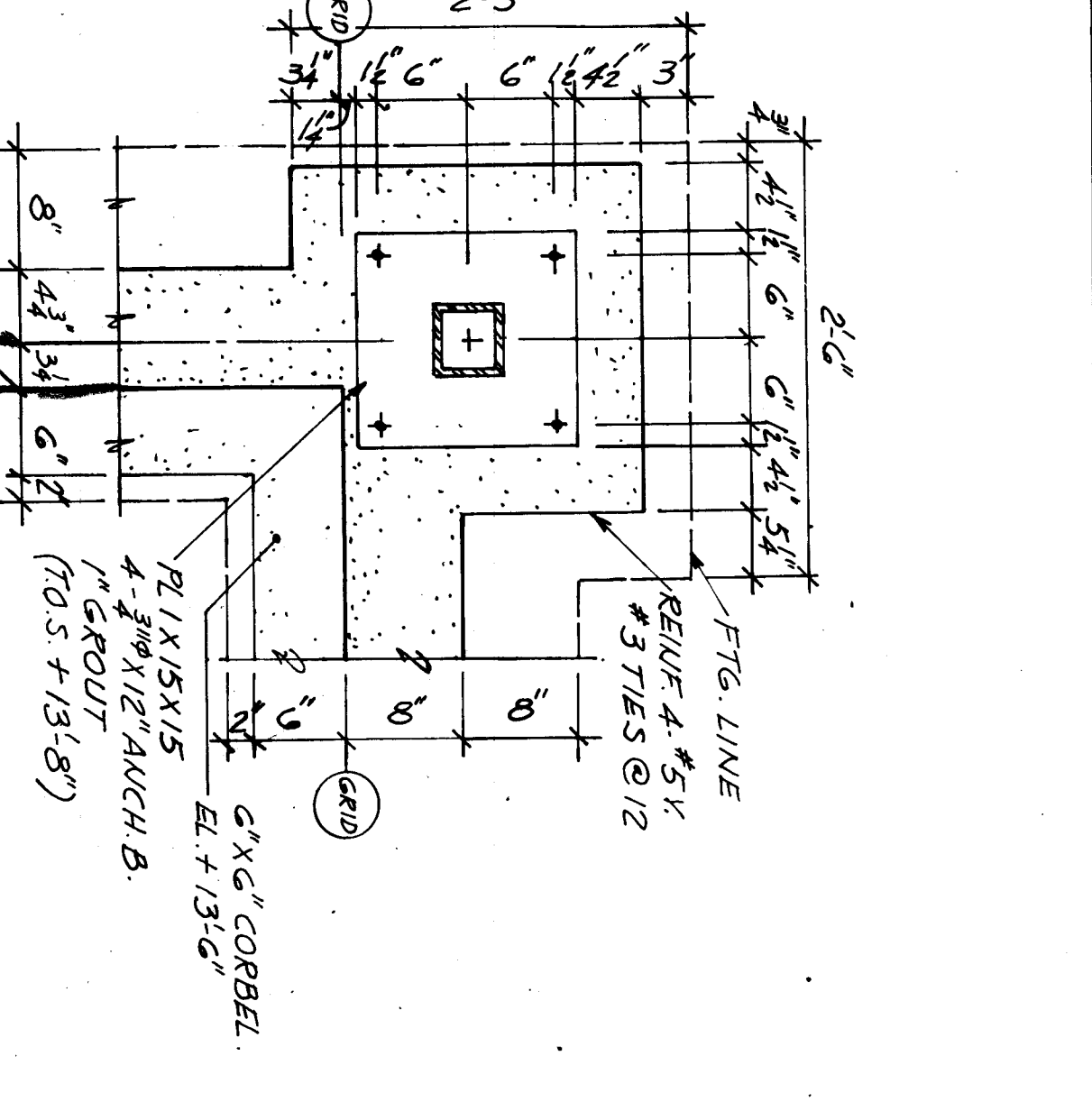
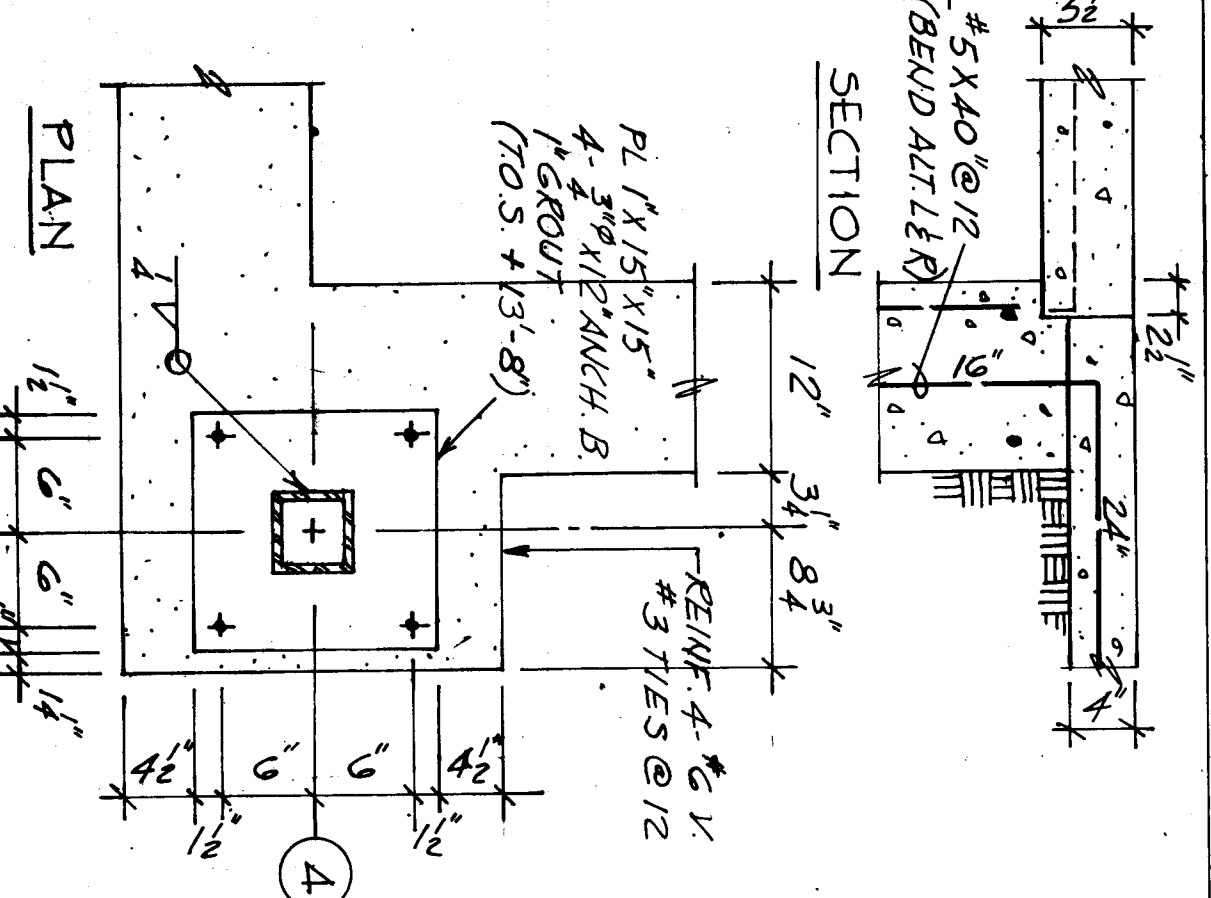

SHEET	NO.	TITLE
1	1	POOL ROOF TRUSSES

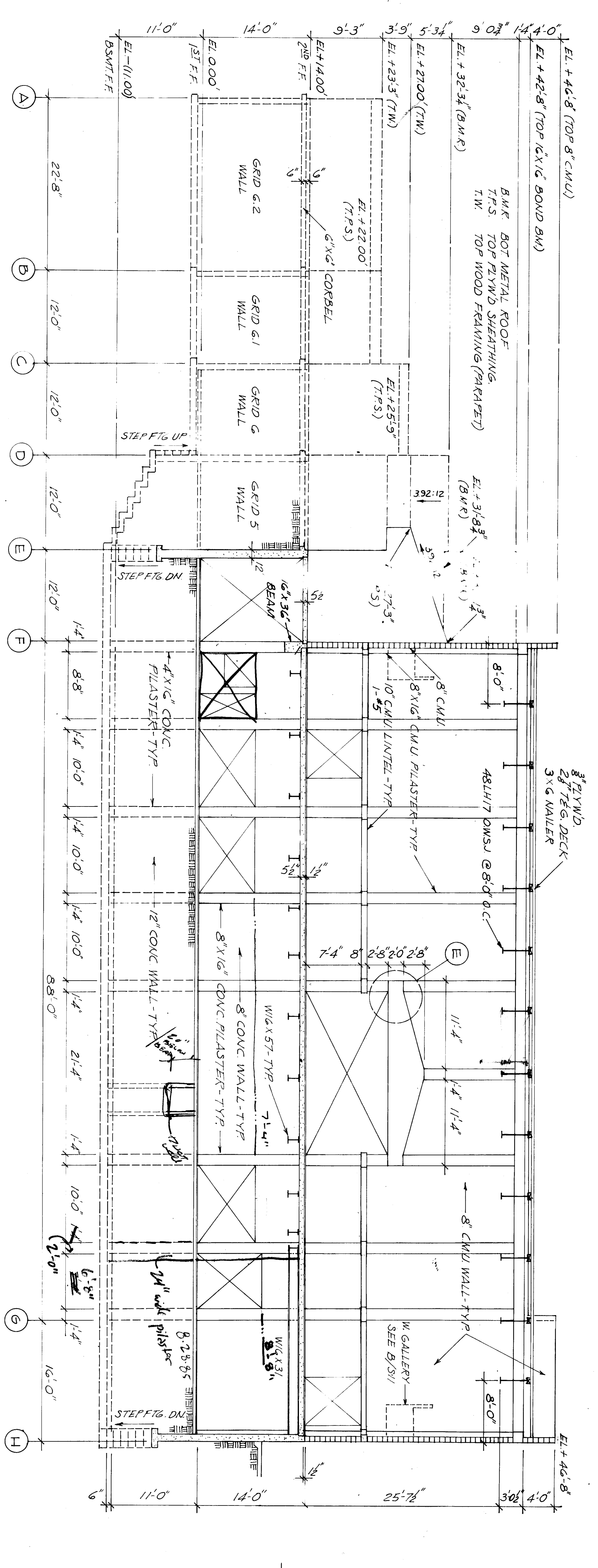

NOTE: 1. FABRICATOR TO PROVIDE TRUSS DESIGN, AS FOLLOWS:
 2. EAST GALLERY SIM TO WEST GALLERY

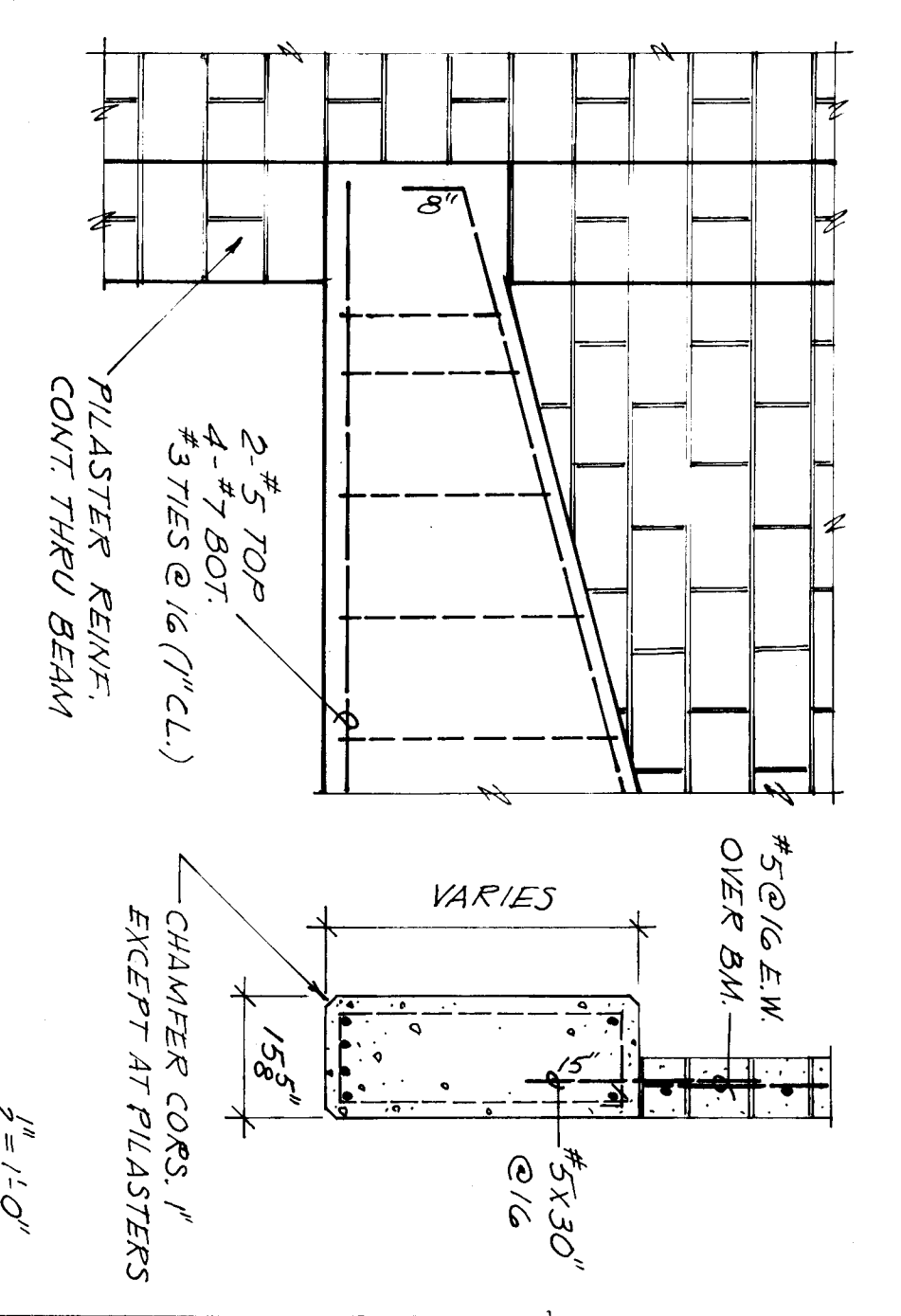
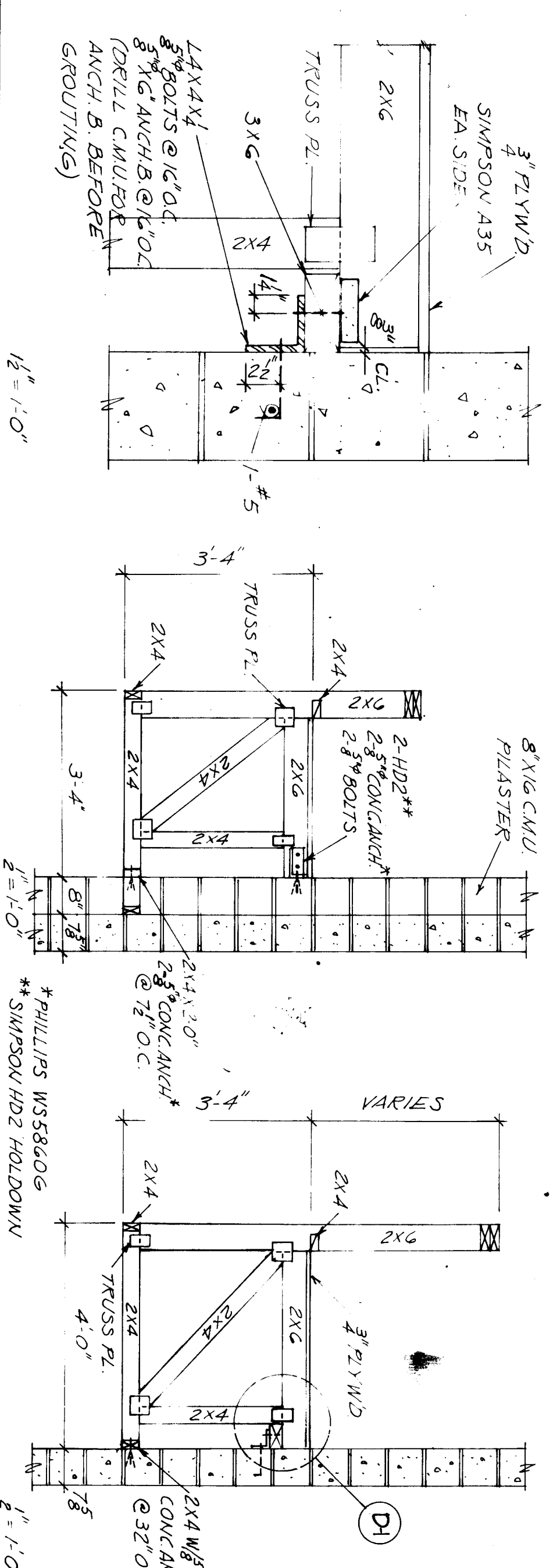
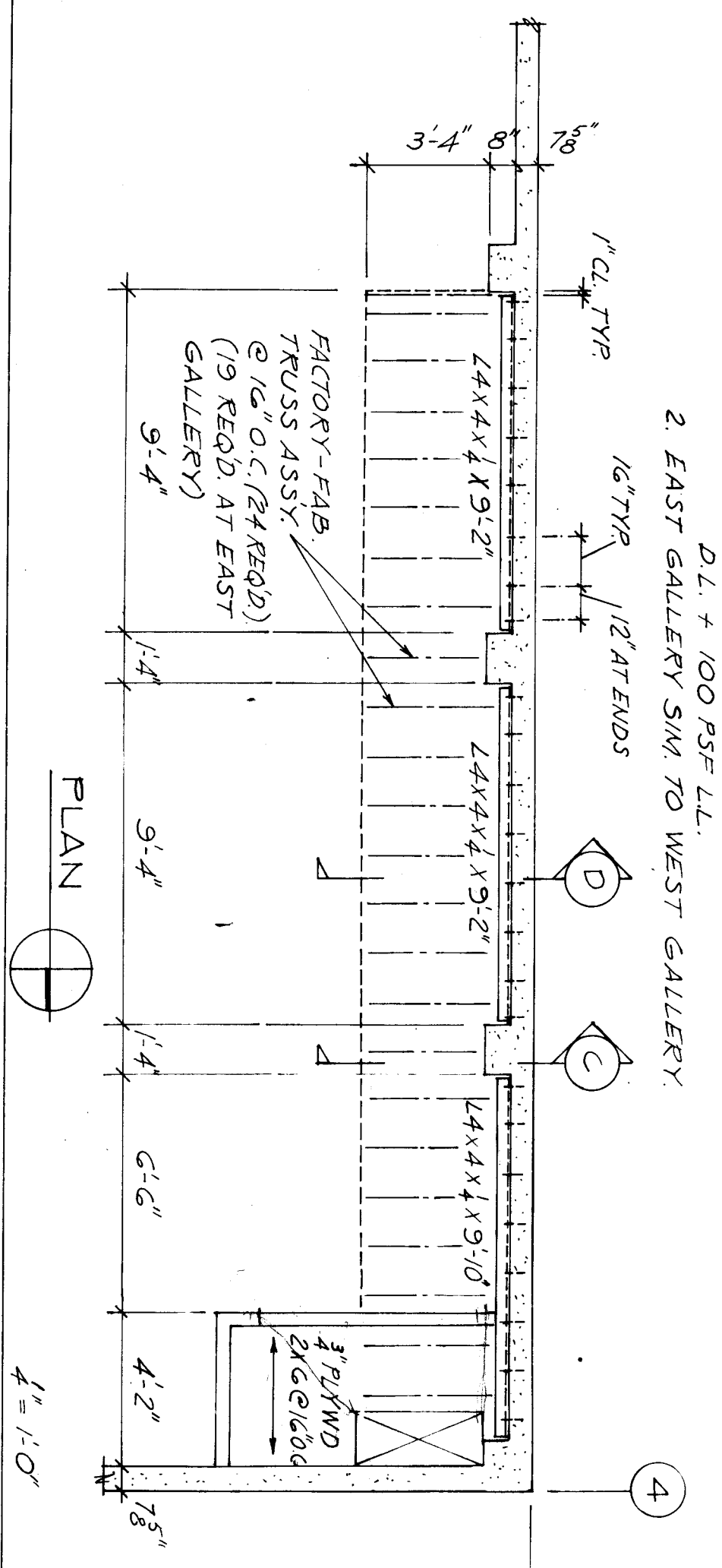

B GYM WEST GALLERY

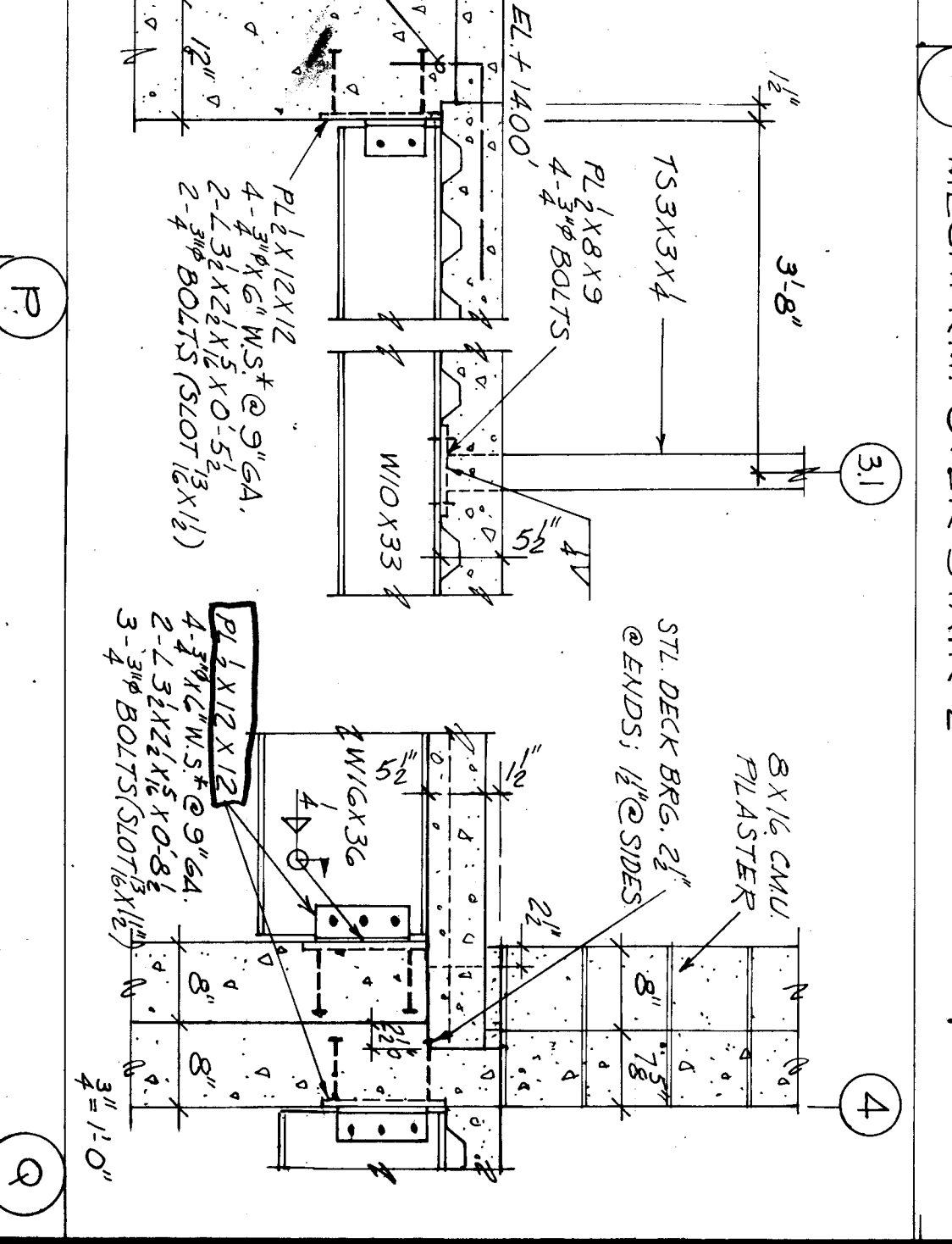
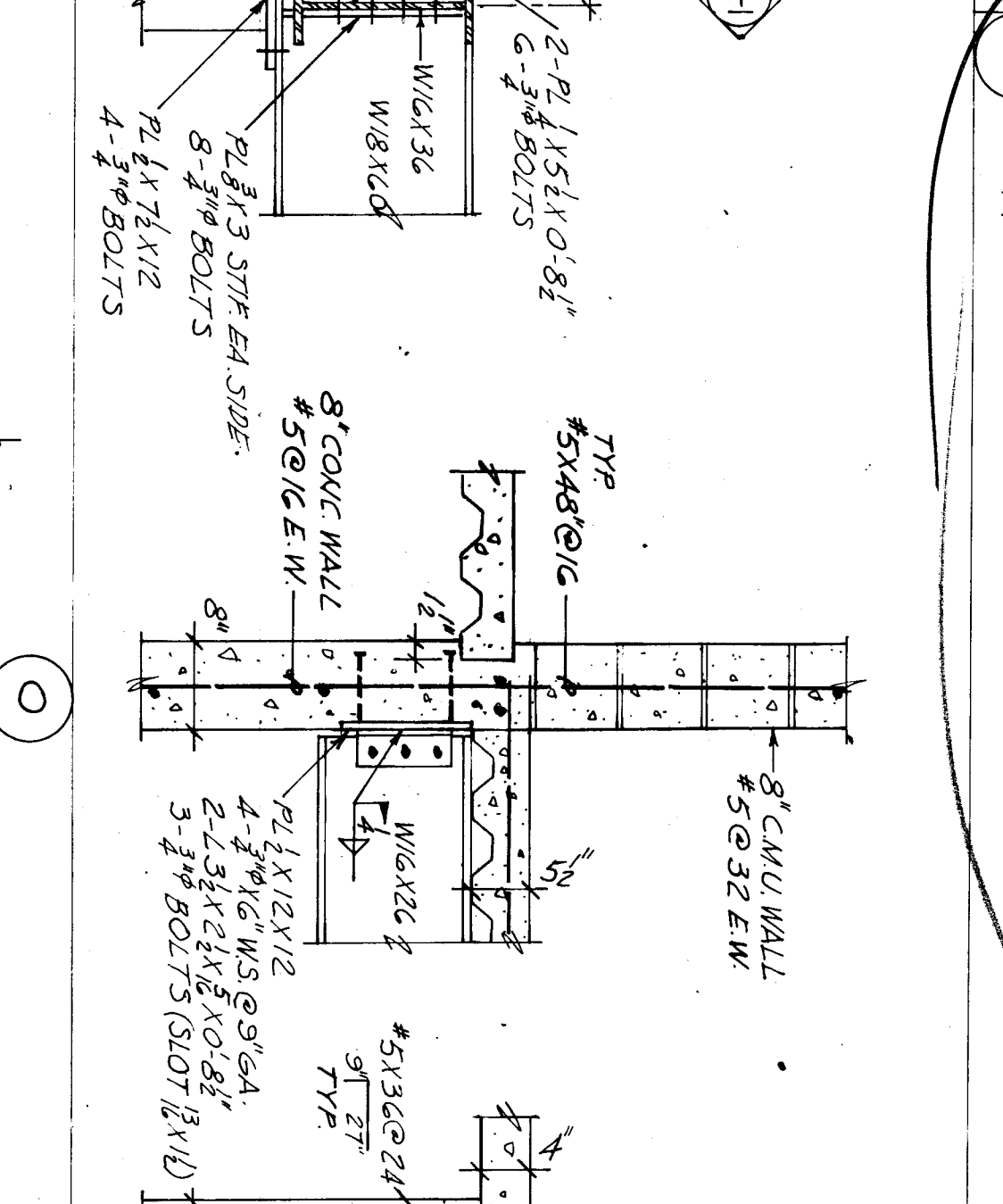
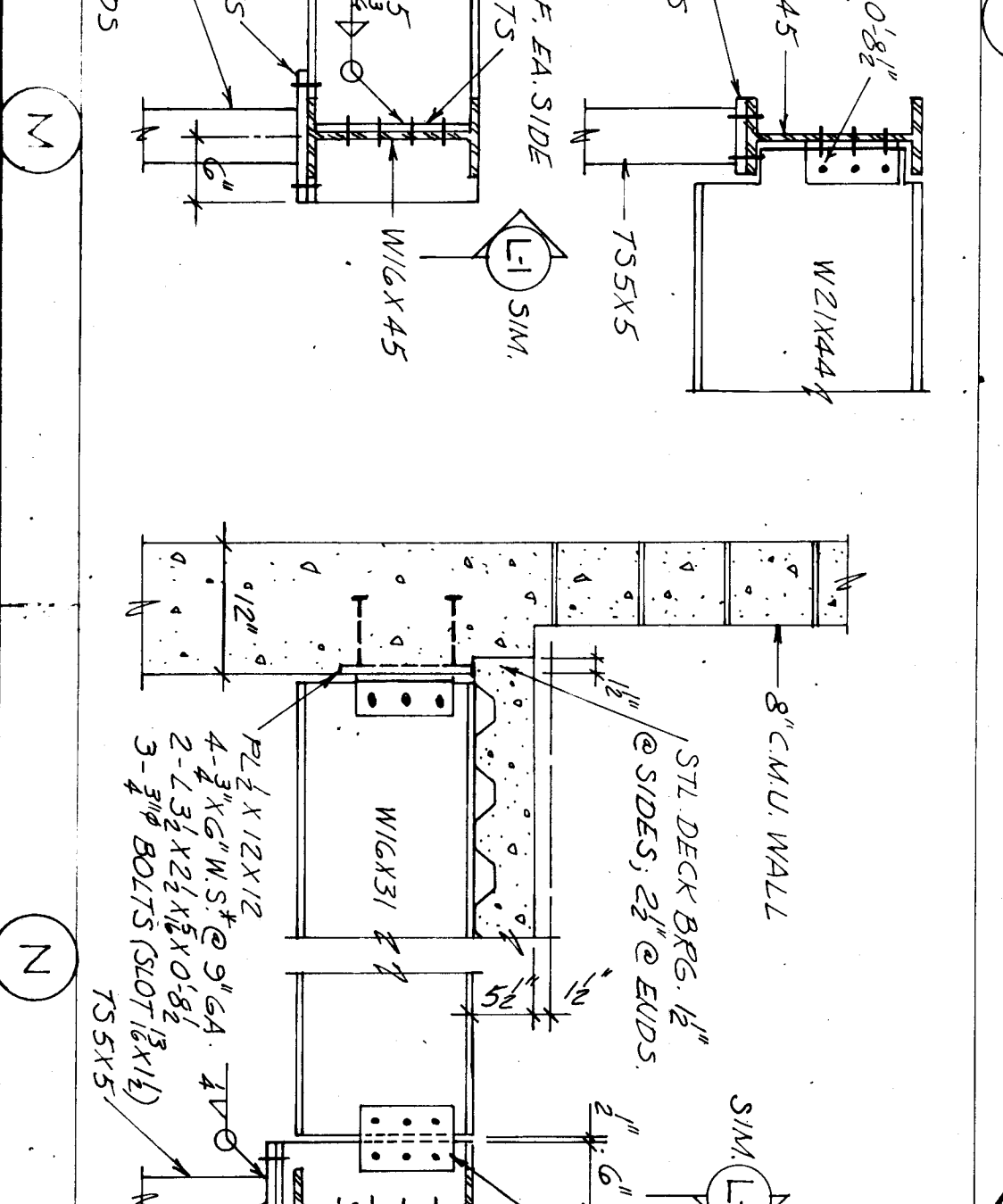
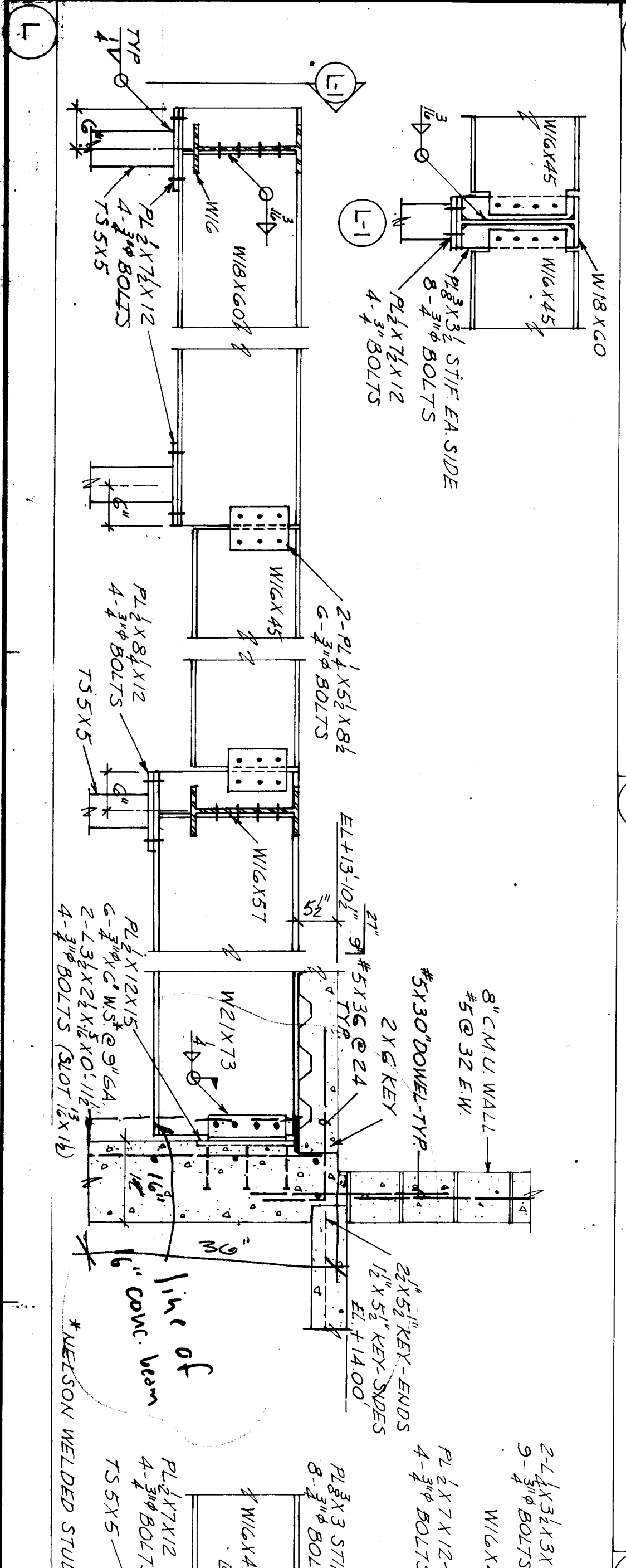
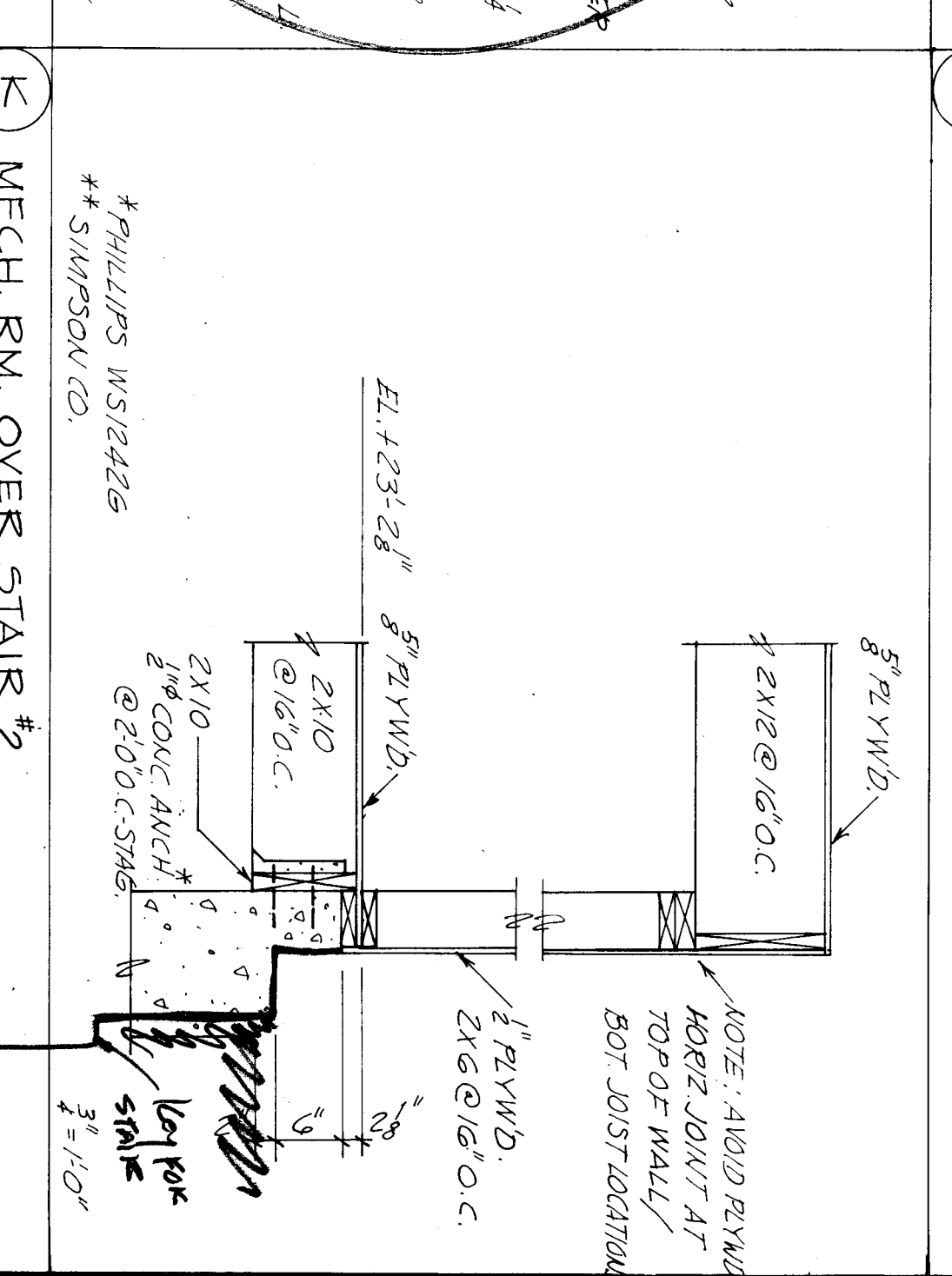
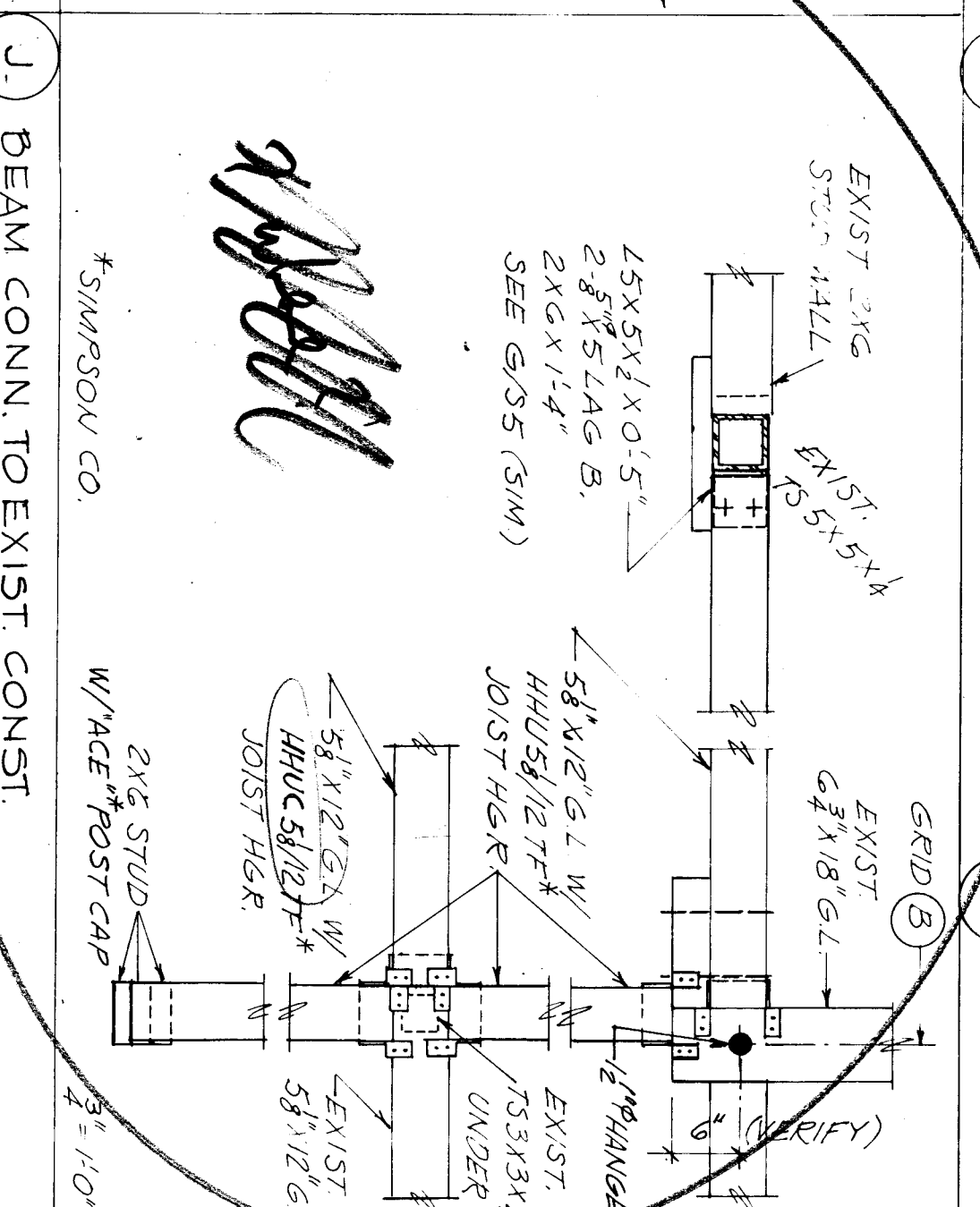
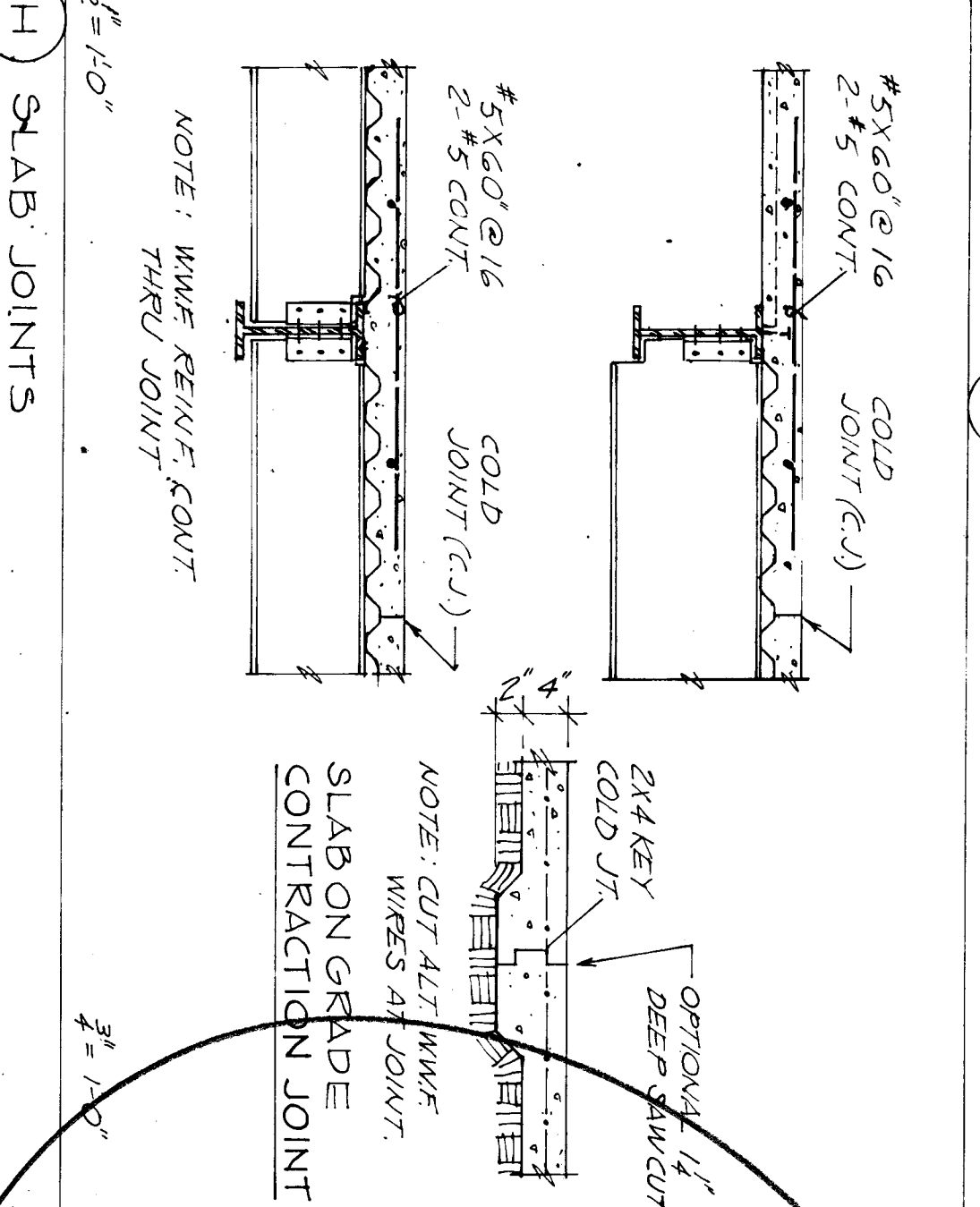
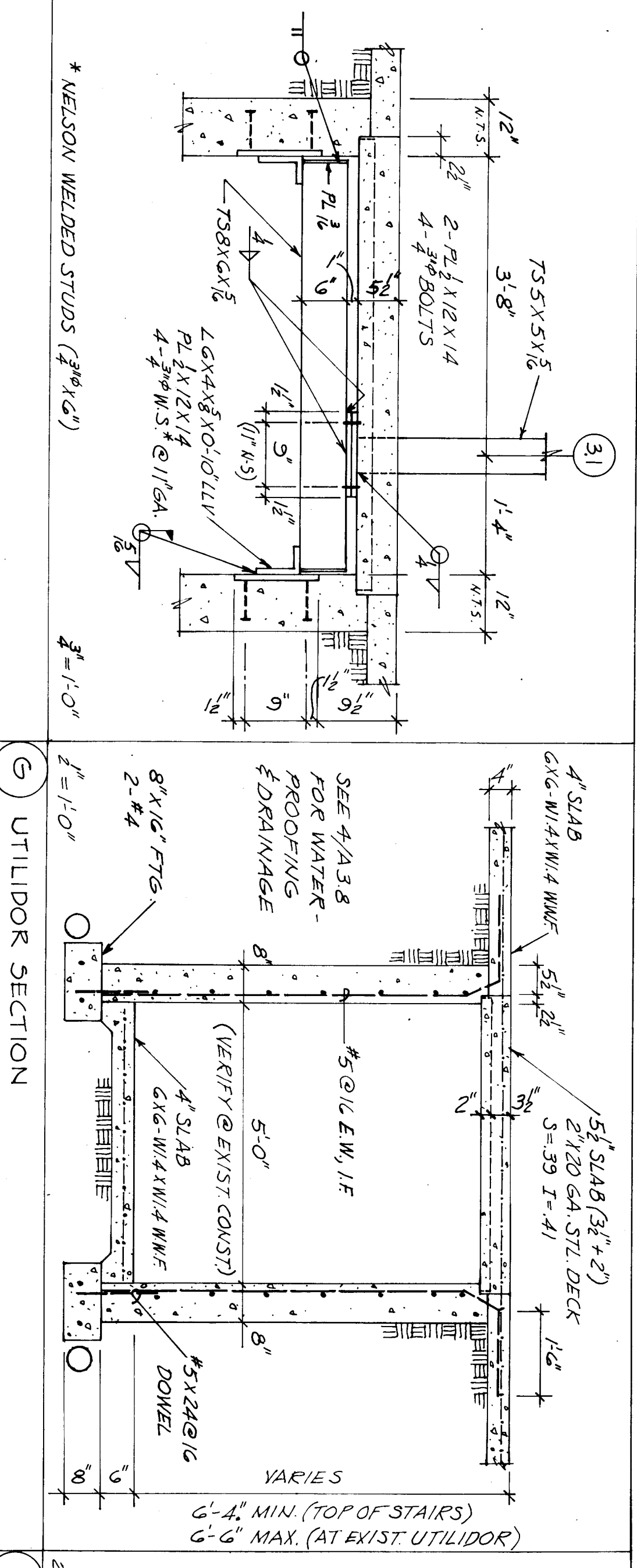

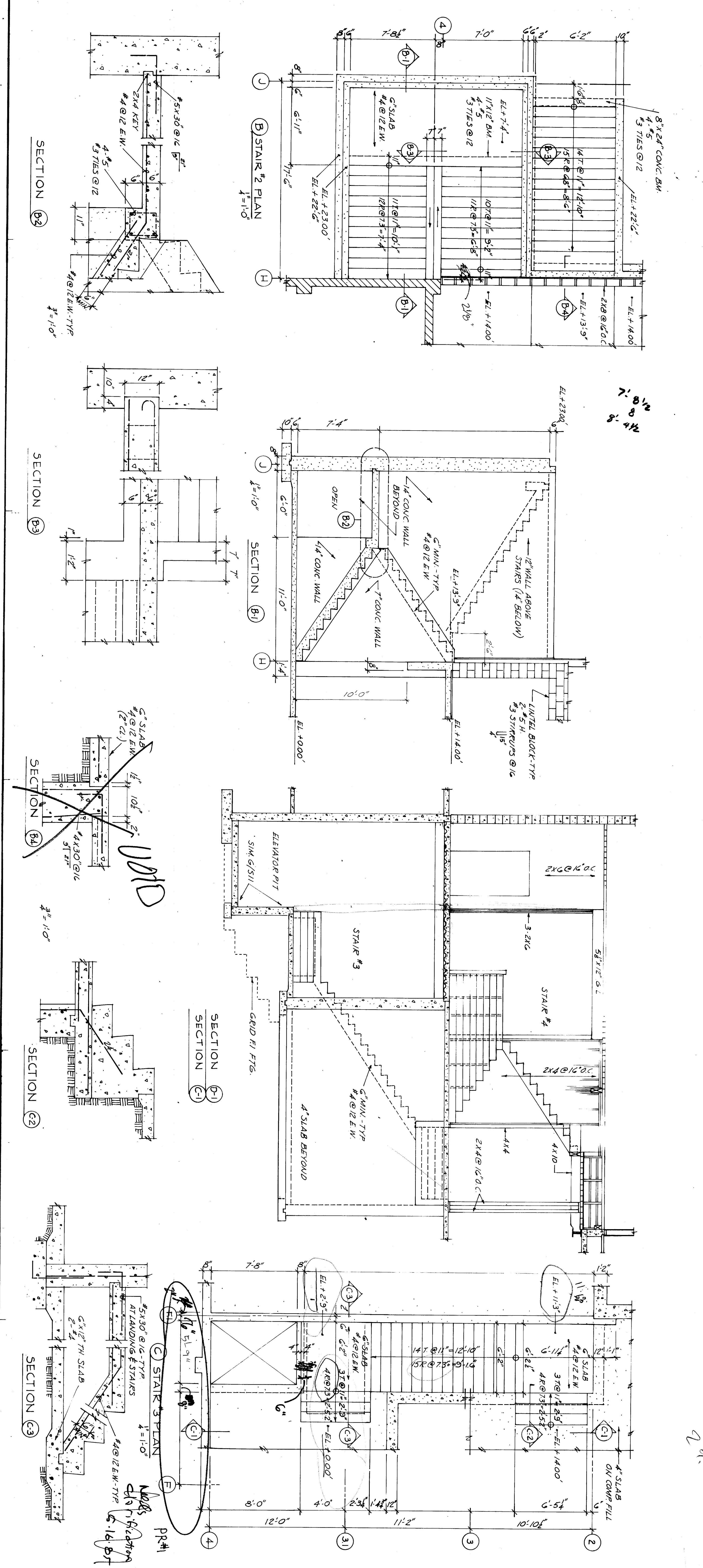
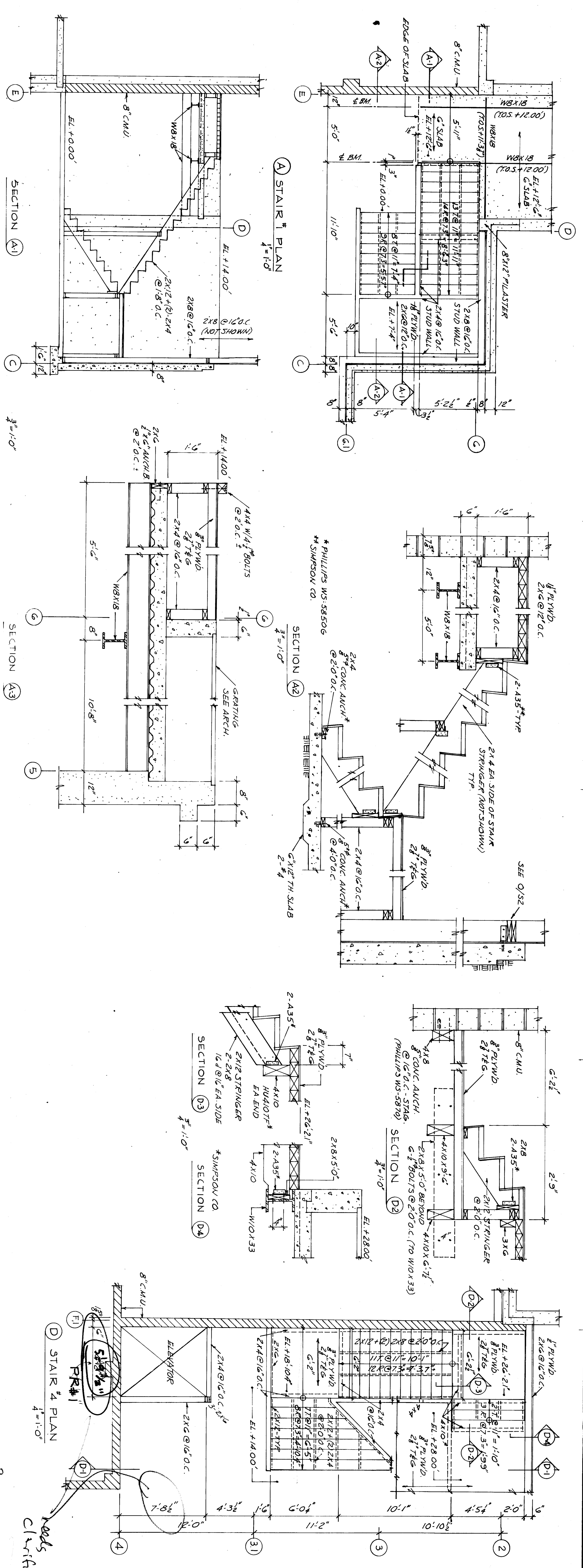

2
11/18/85

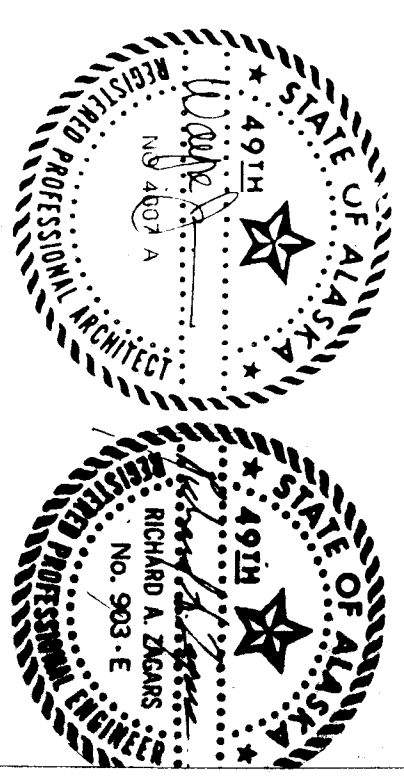

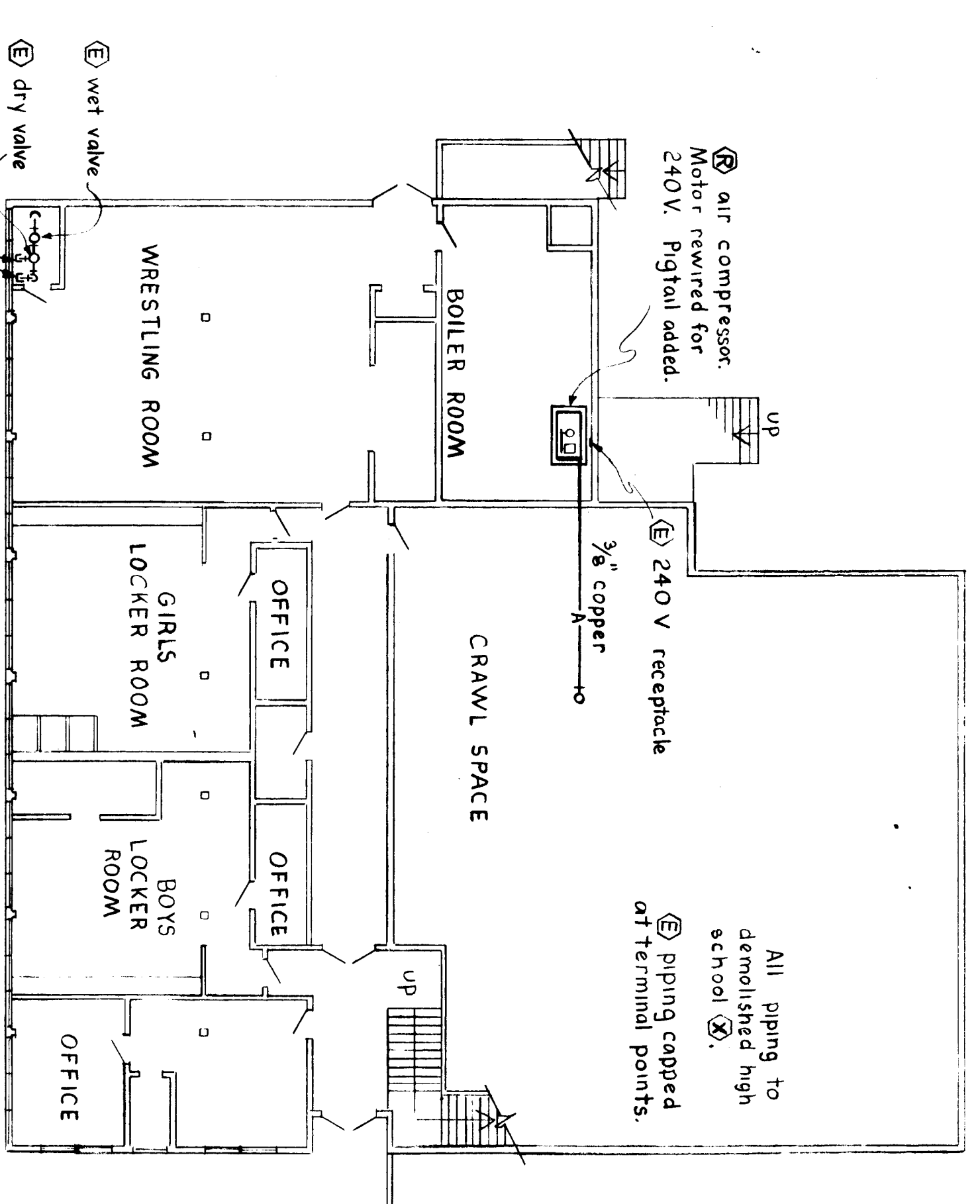

OLD GYMNASIUM BUILDING
FIRST FLOOR PLAN
No Scale

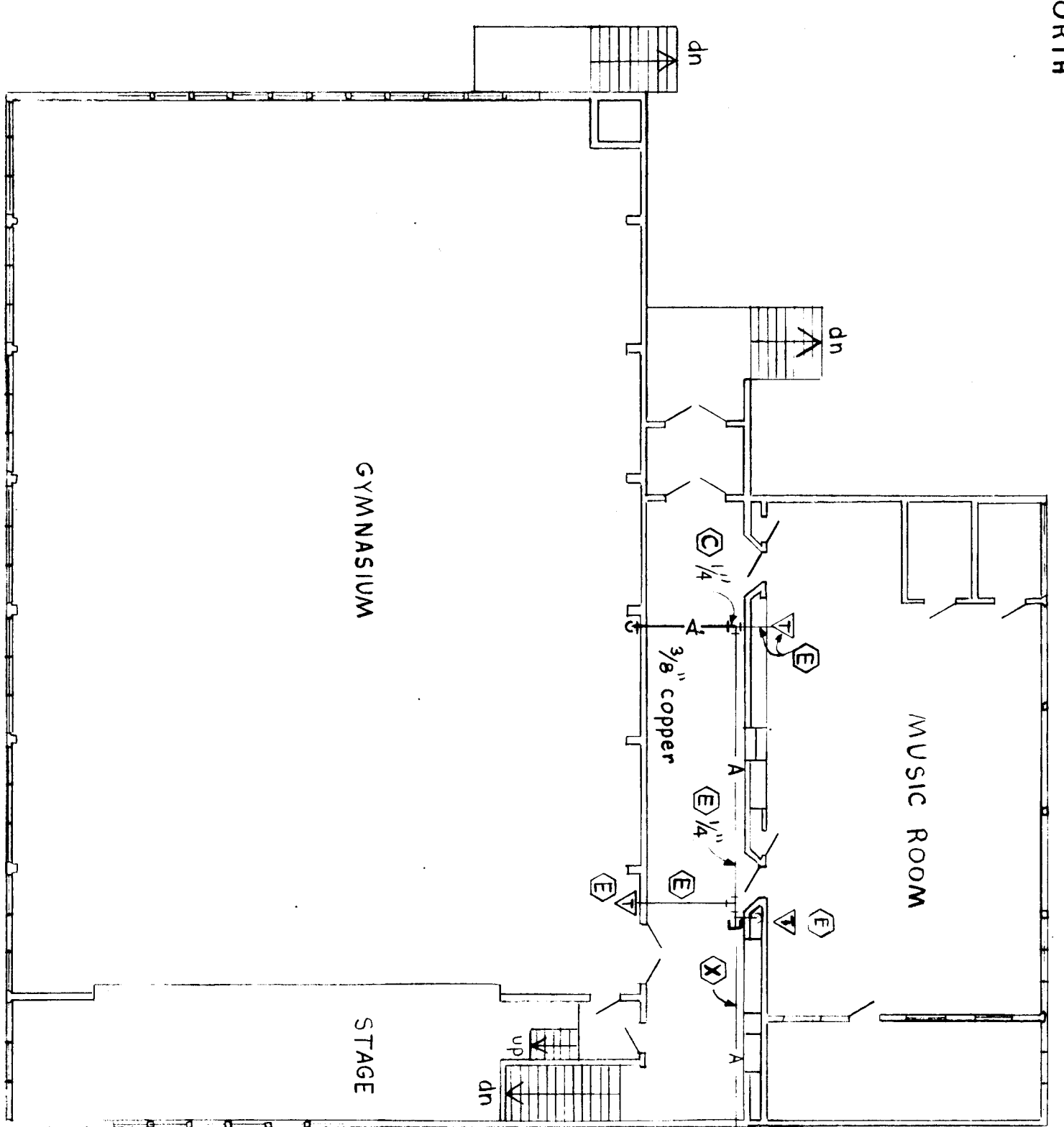

OLD GYMNASIUM BUILDING
SECOND FLOOR PLAN
No Scale

DIAGRAM
COMPRESSED AIR
CONNECTION TO EXISTING SYSTEM
No Scale

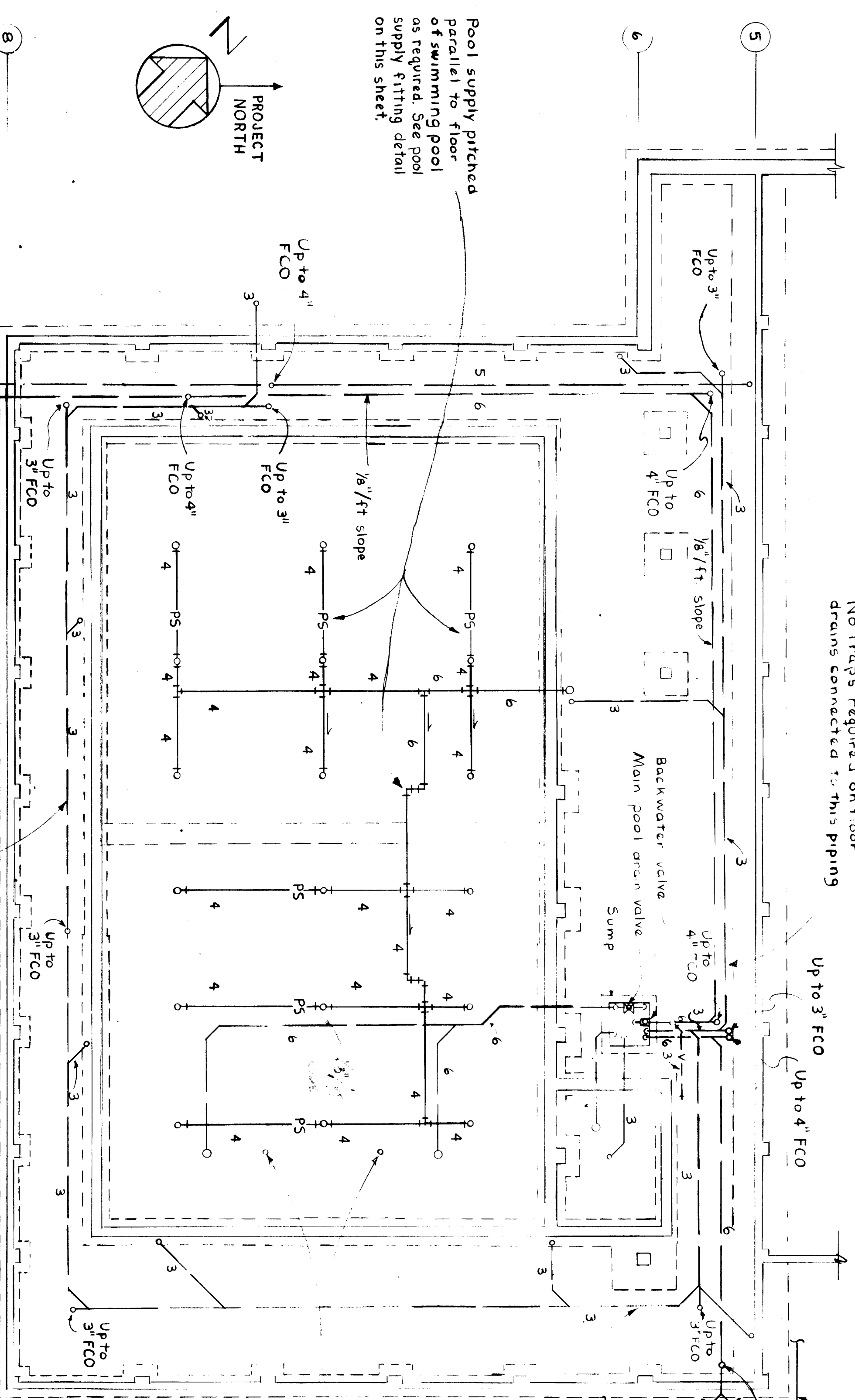
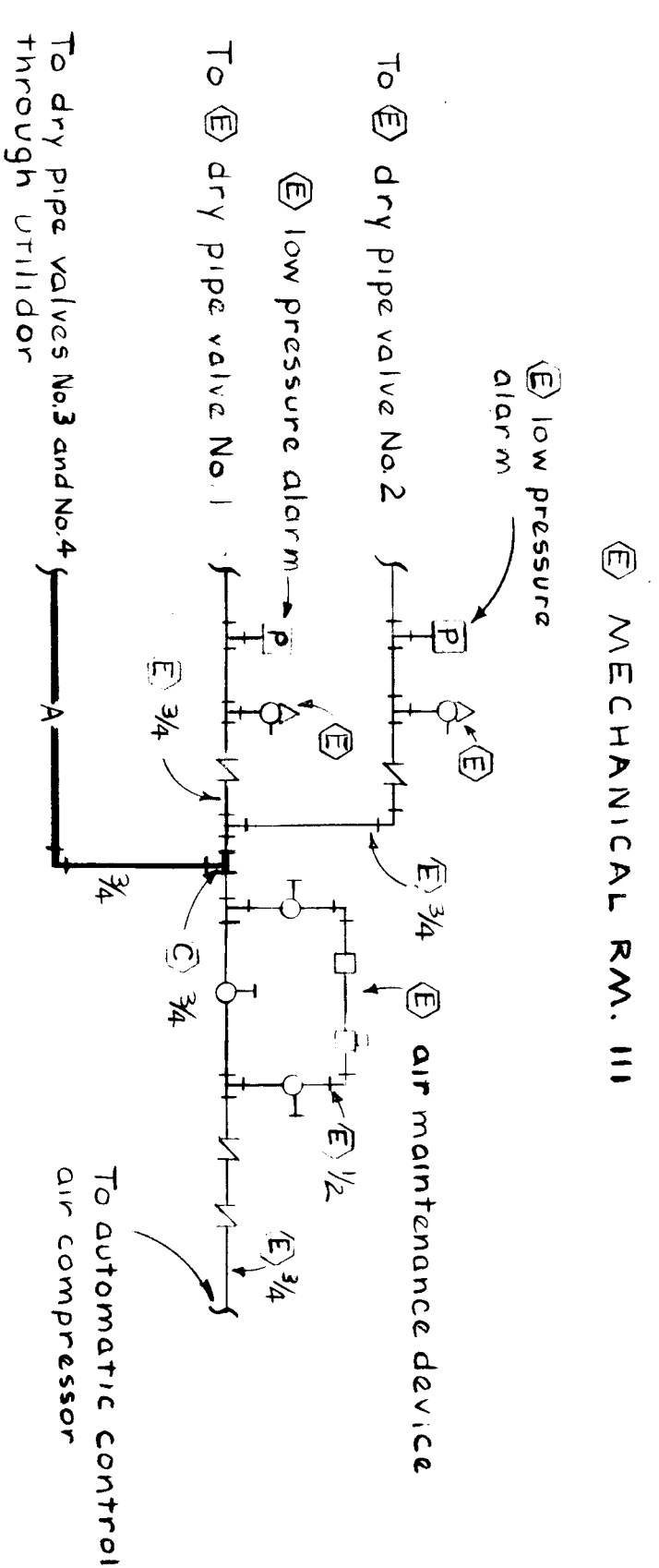

FOUNDATION PLAN
1/8" = 1'-0"

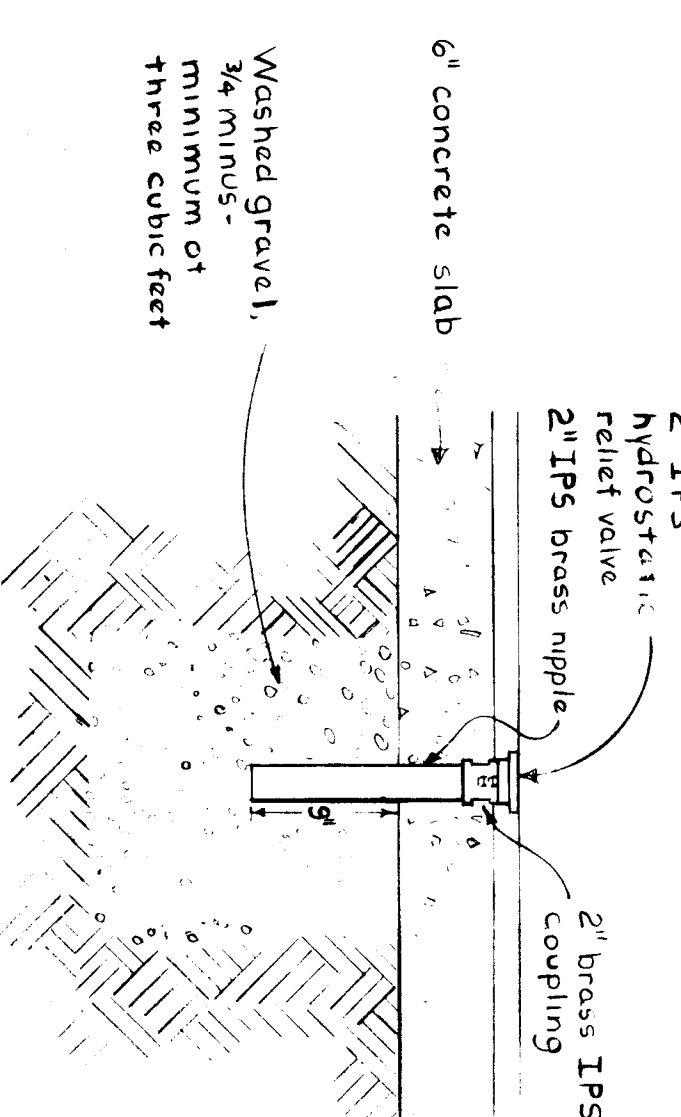

HYDROSTATIC RELIEF
VALVE DETAIL
1/8" = 1'-0"

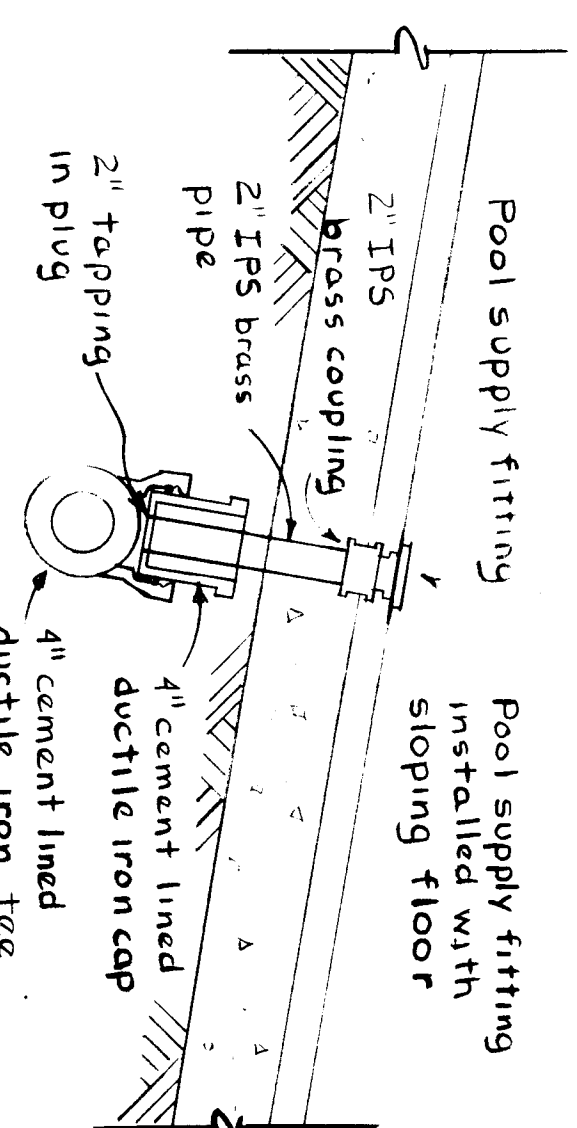

POOL SUPPLY
FITTING DETAIL
1/8" = 1'-0"

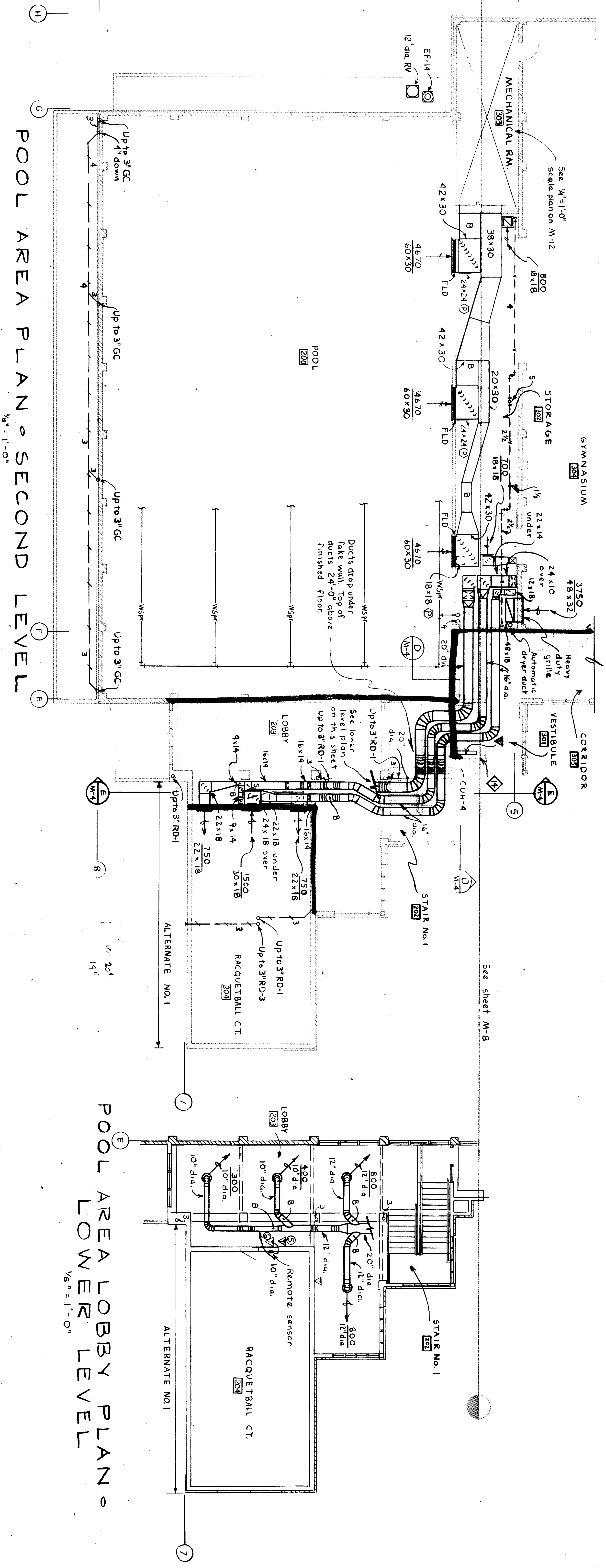
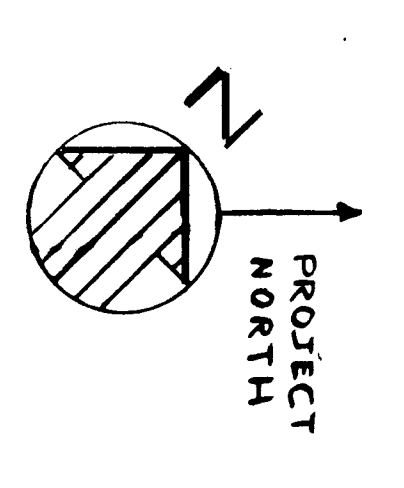
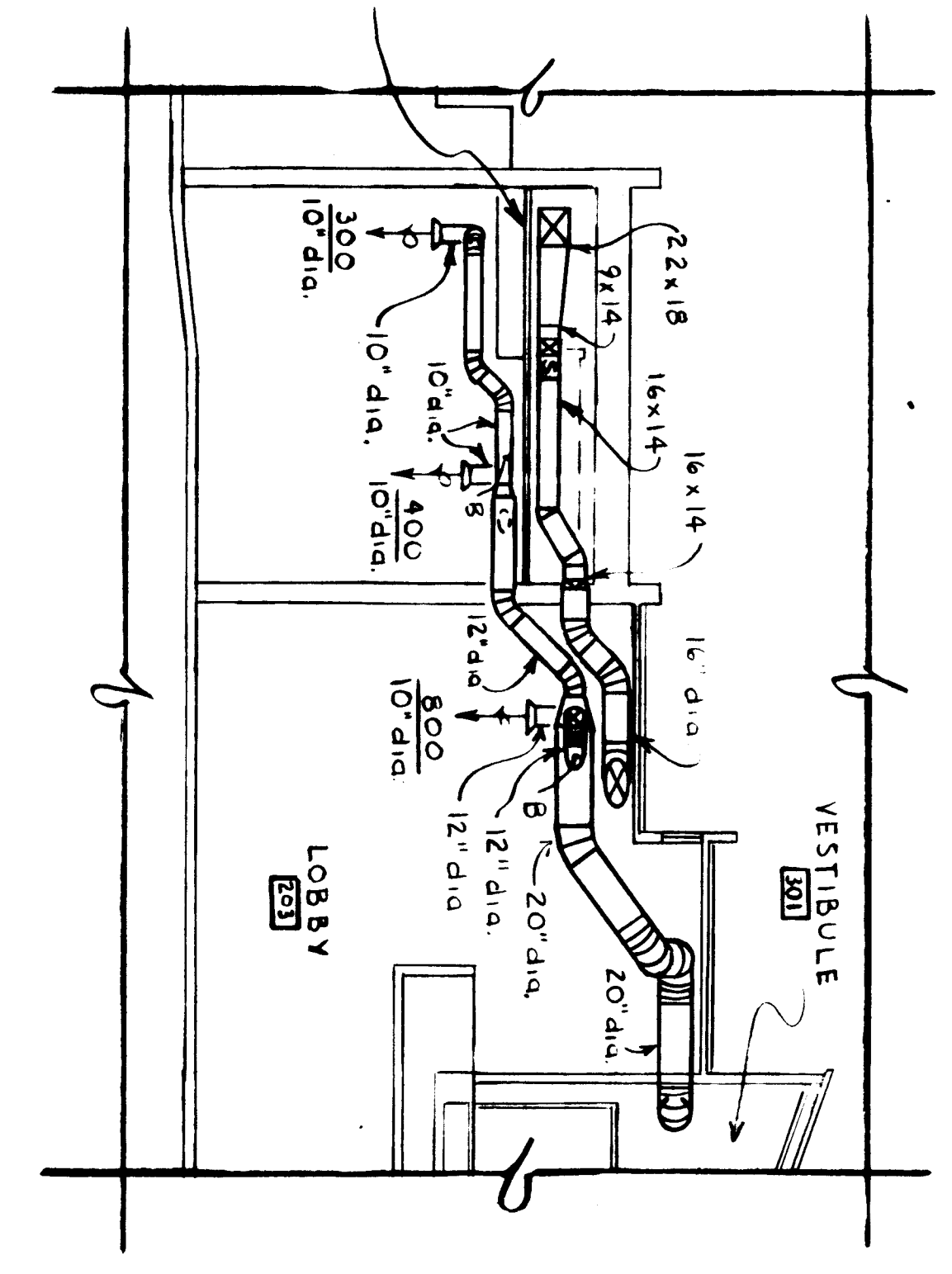
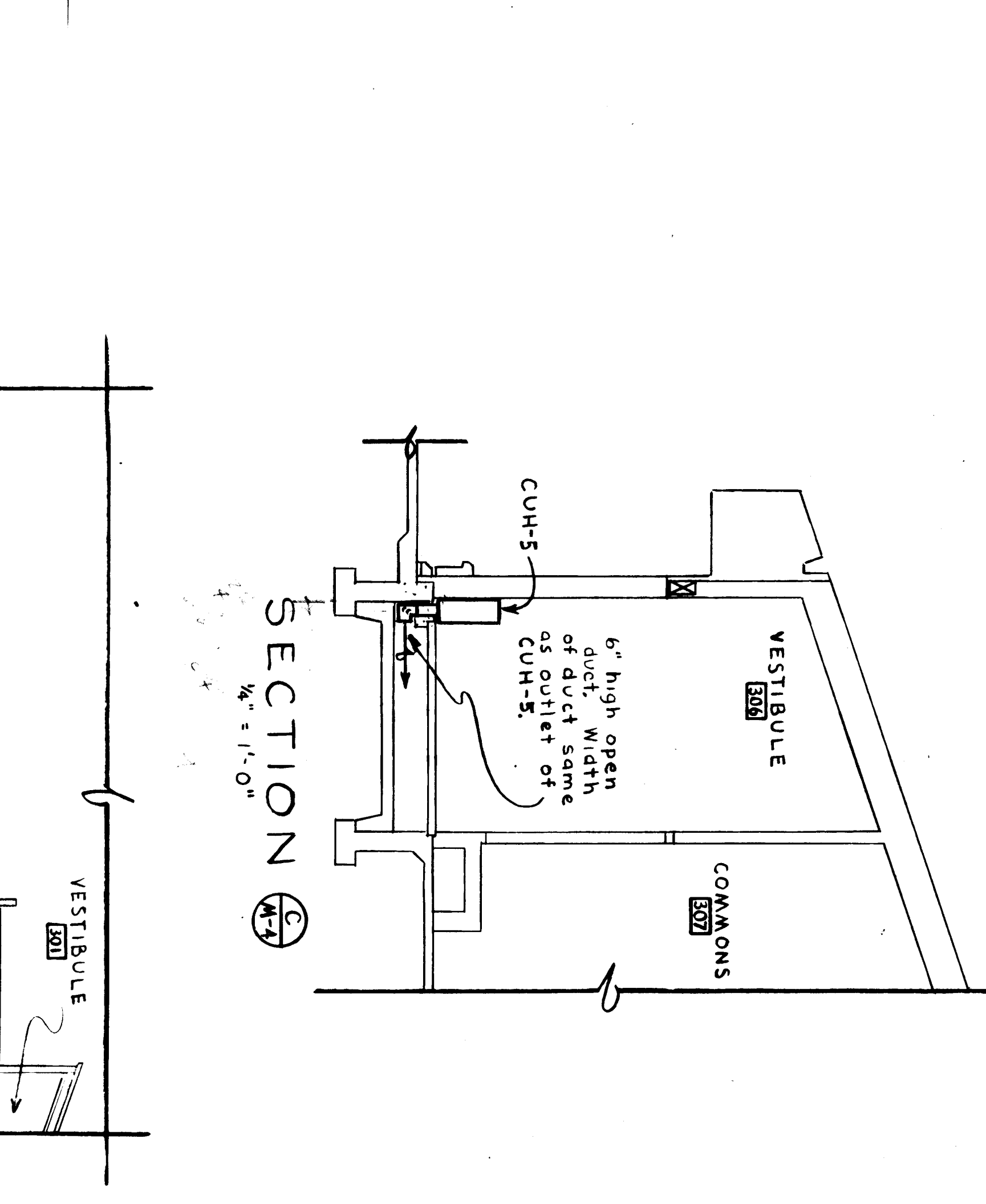
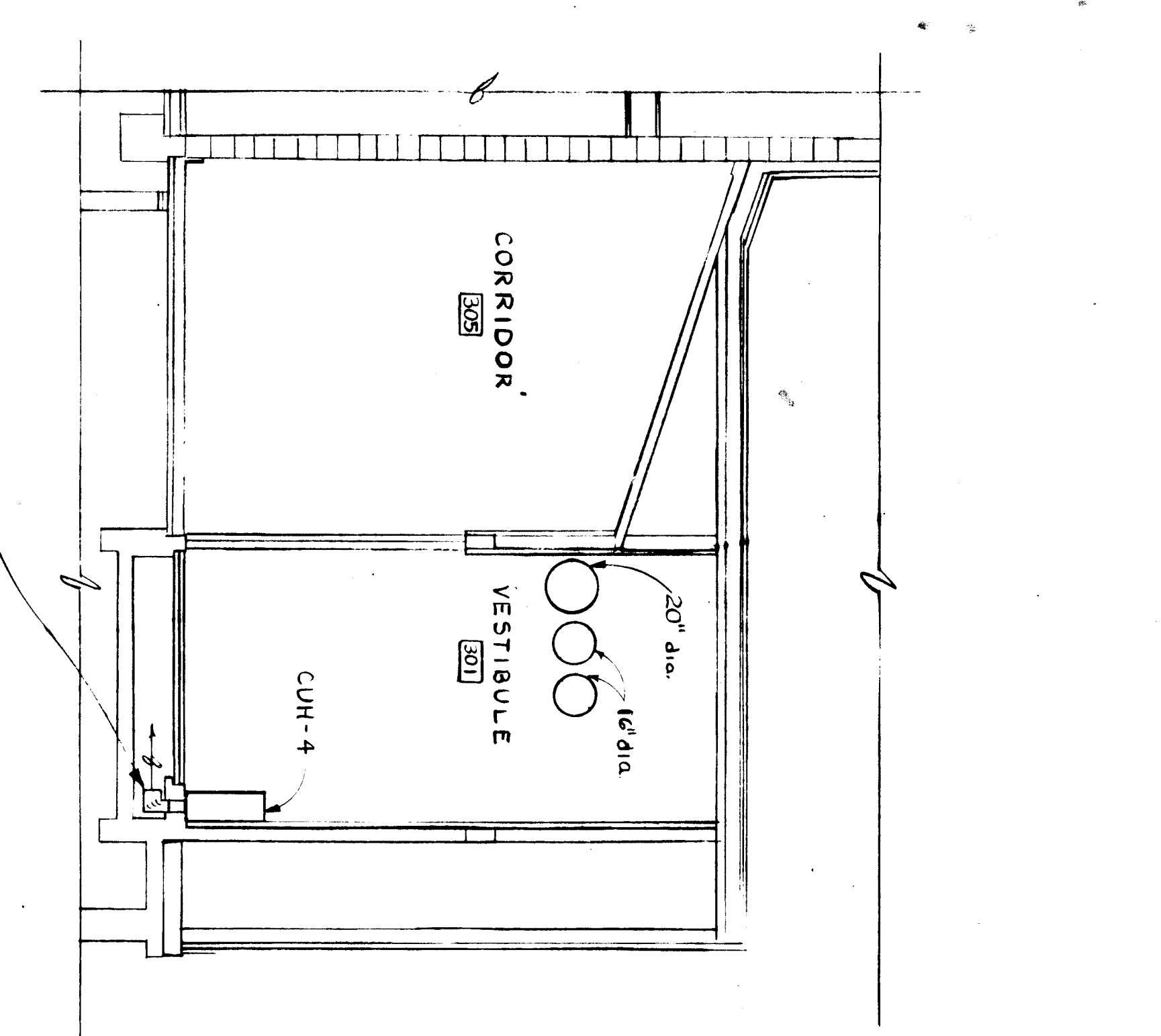
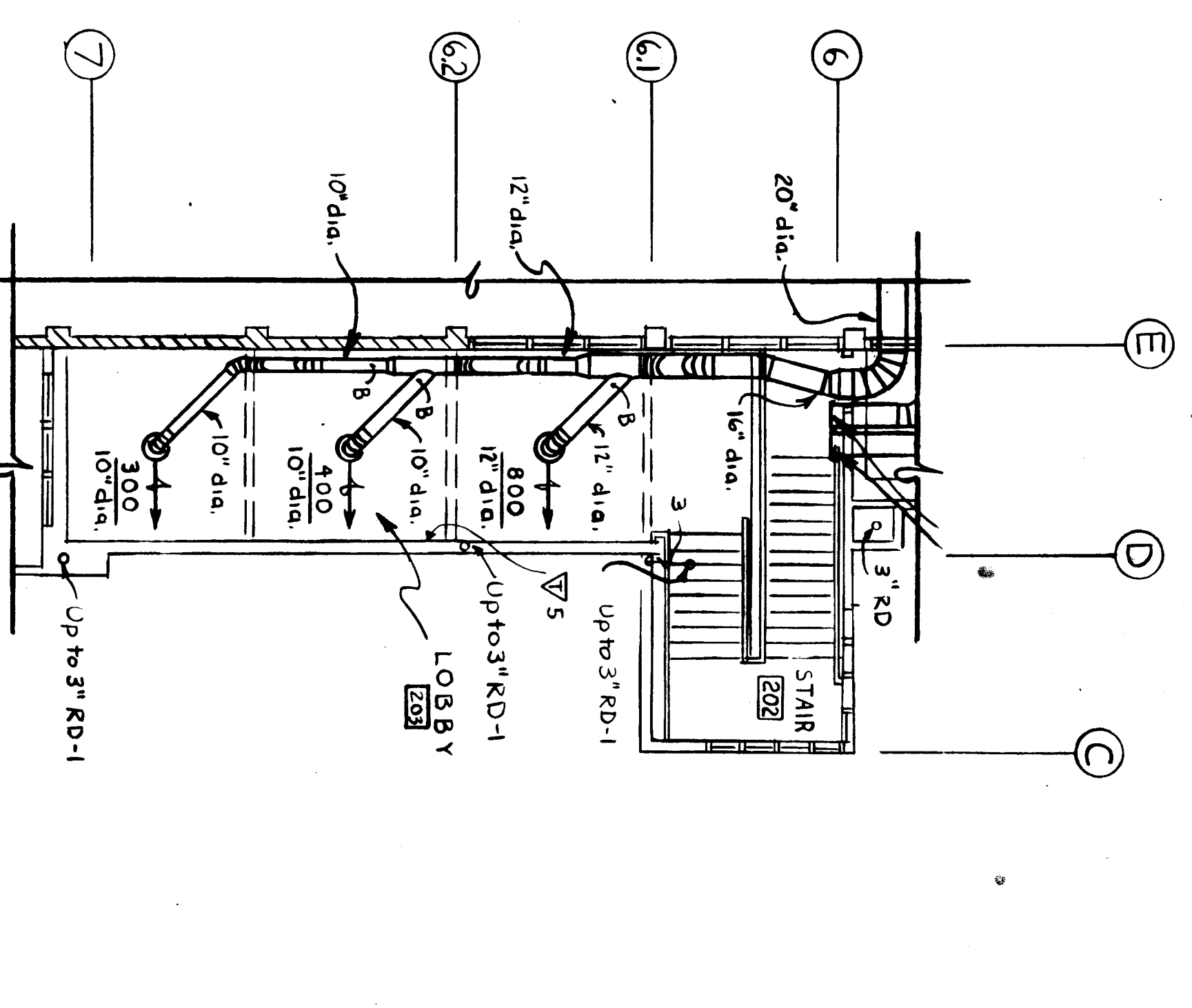

POOL AREA PLAN - SECOND LEVEL
1/8" = 1'-0"

POOL AREA LOBBY PLAN - LOWER LEVEL
1/8" = 1'-0"

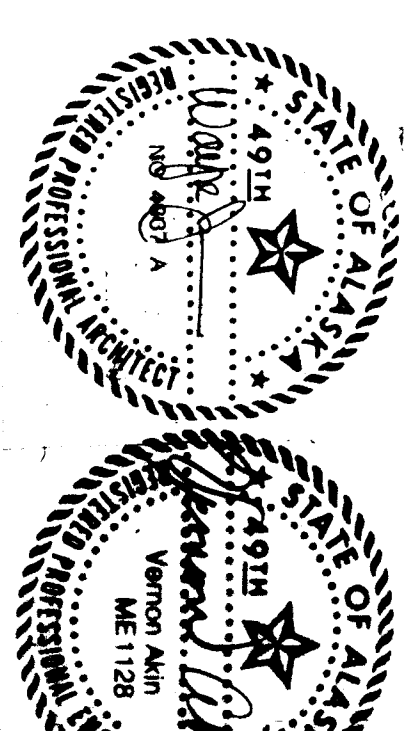

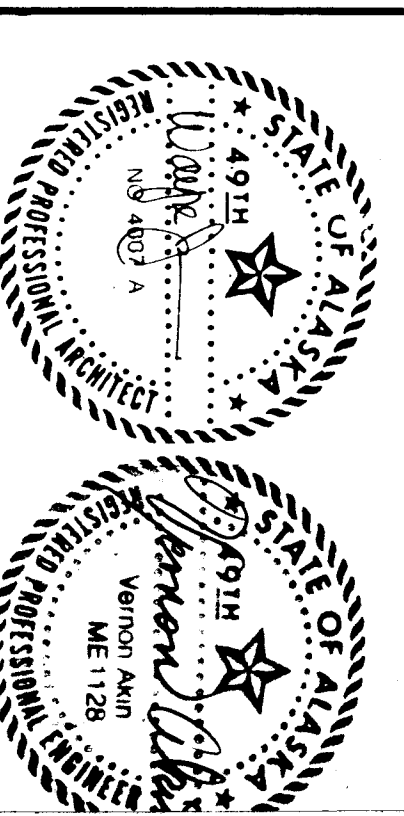

WRANGELL
HIGH SCHOOL PHASE II
Construction Documents

JOB NO.: 368
DRAWN BY:
TITLE:
Lockers Foundation Plan

SHEET NO.:
M-5

DATE: April 1985

LOCKER AREA FOUNDATION PLAN
1/8"=1'-0"

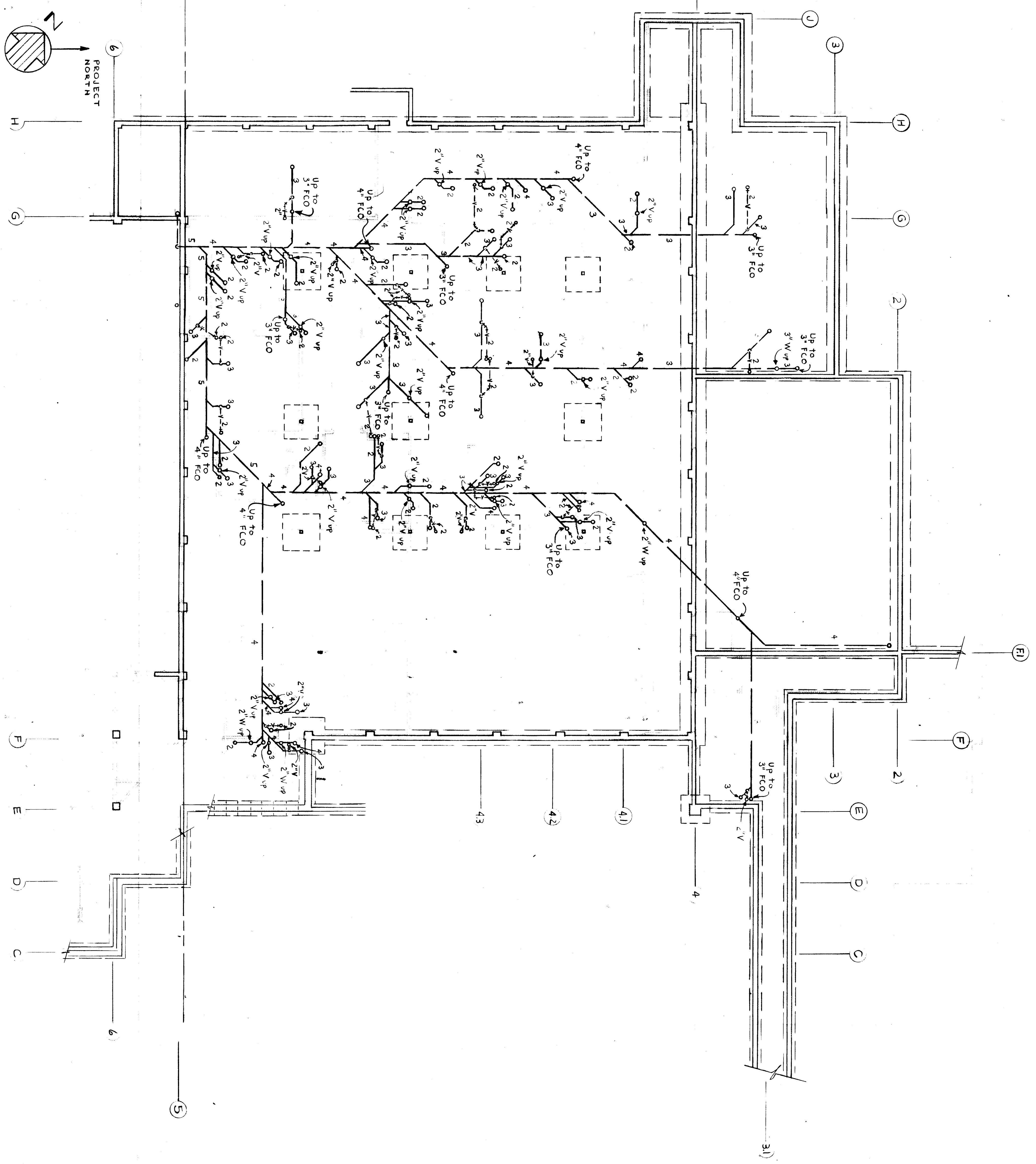

LOCKER AREA PLAN - FIRST LEVEL - DUCTWORK

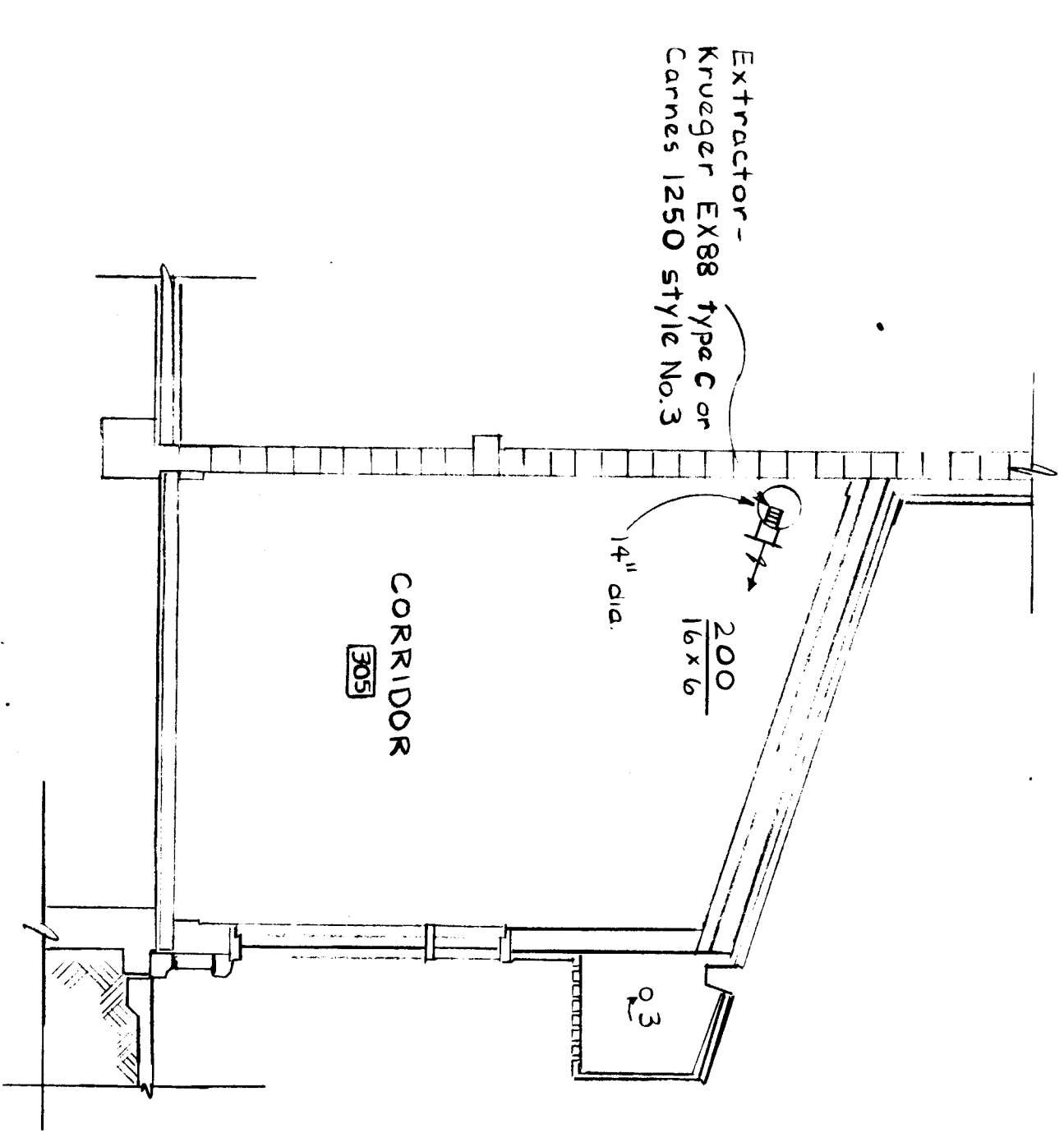
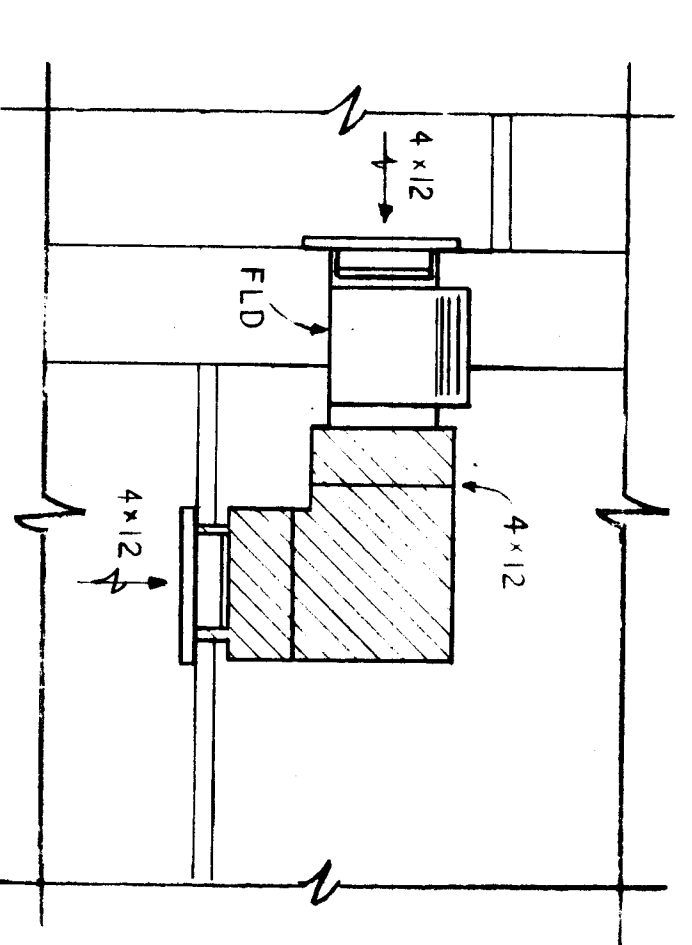
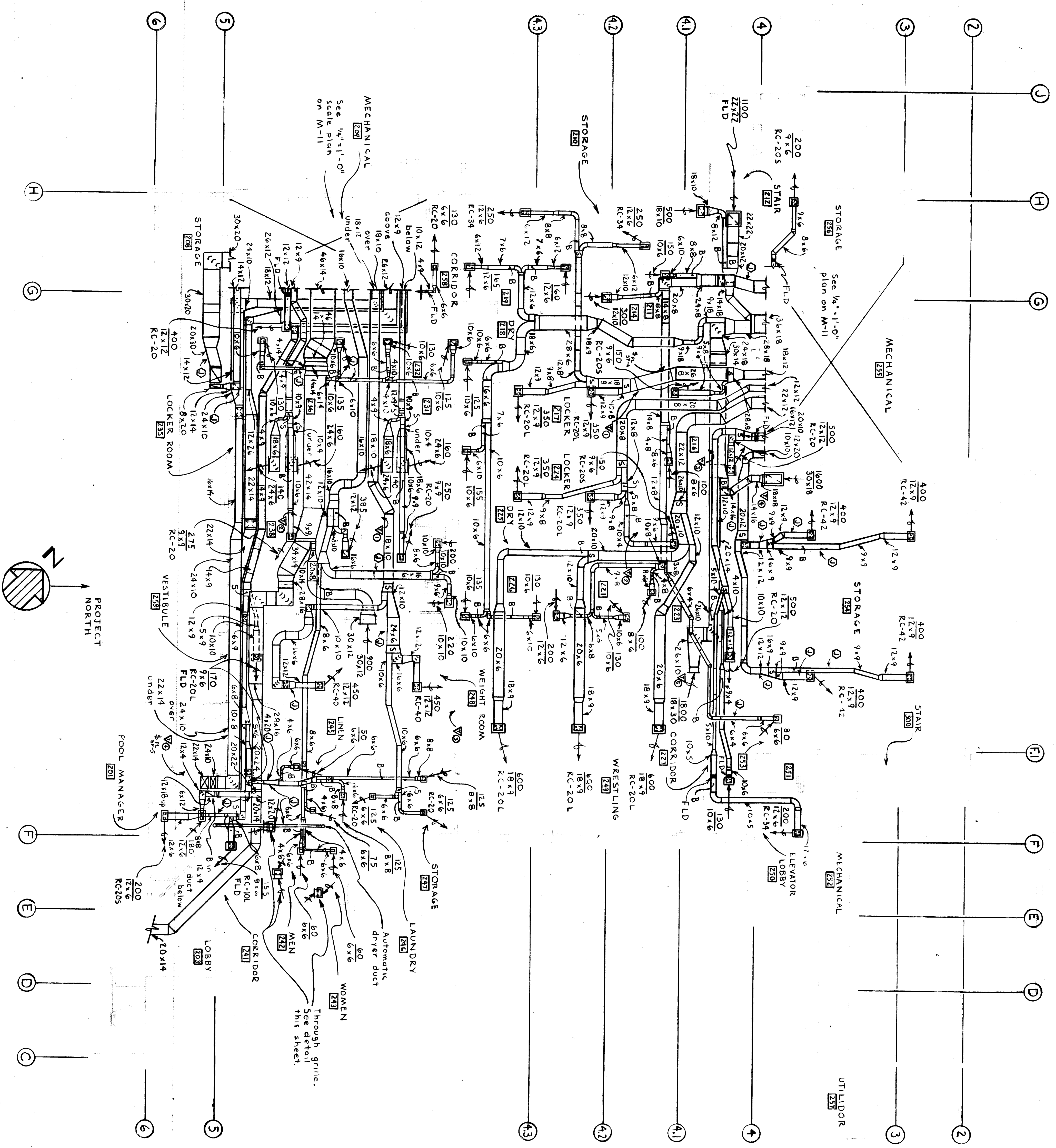

GYM AREA PLAN - SECOND LEVEL
1/8" = 1'-0"

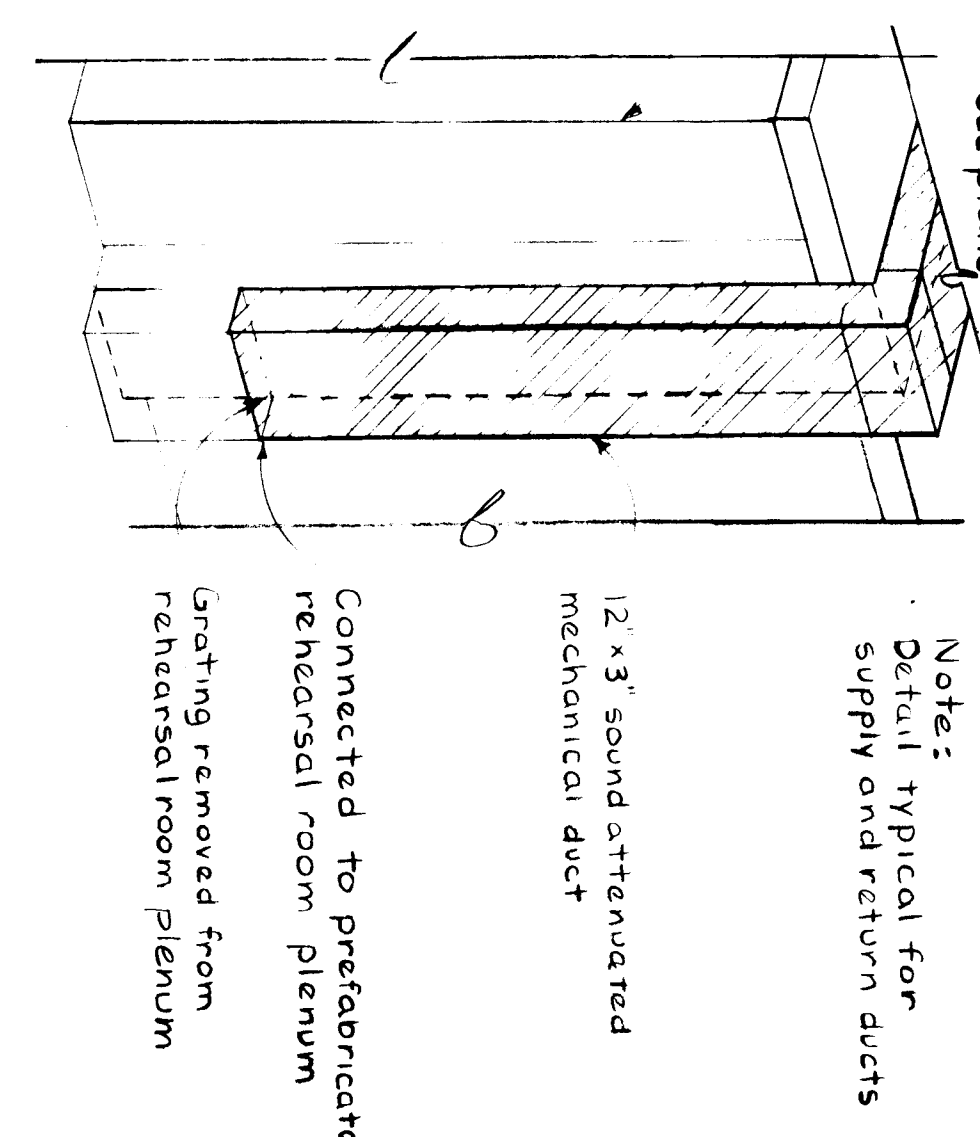
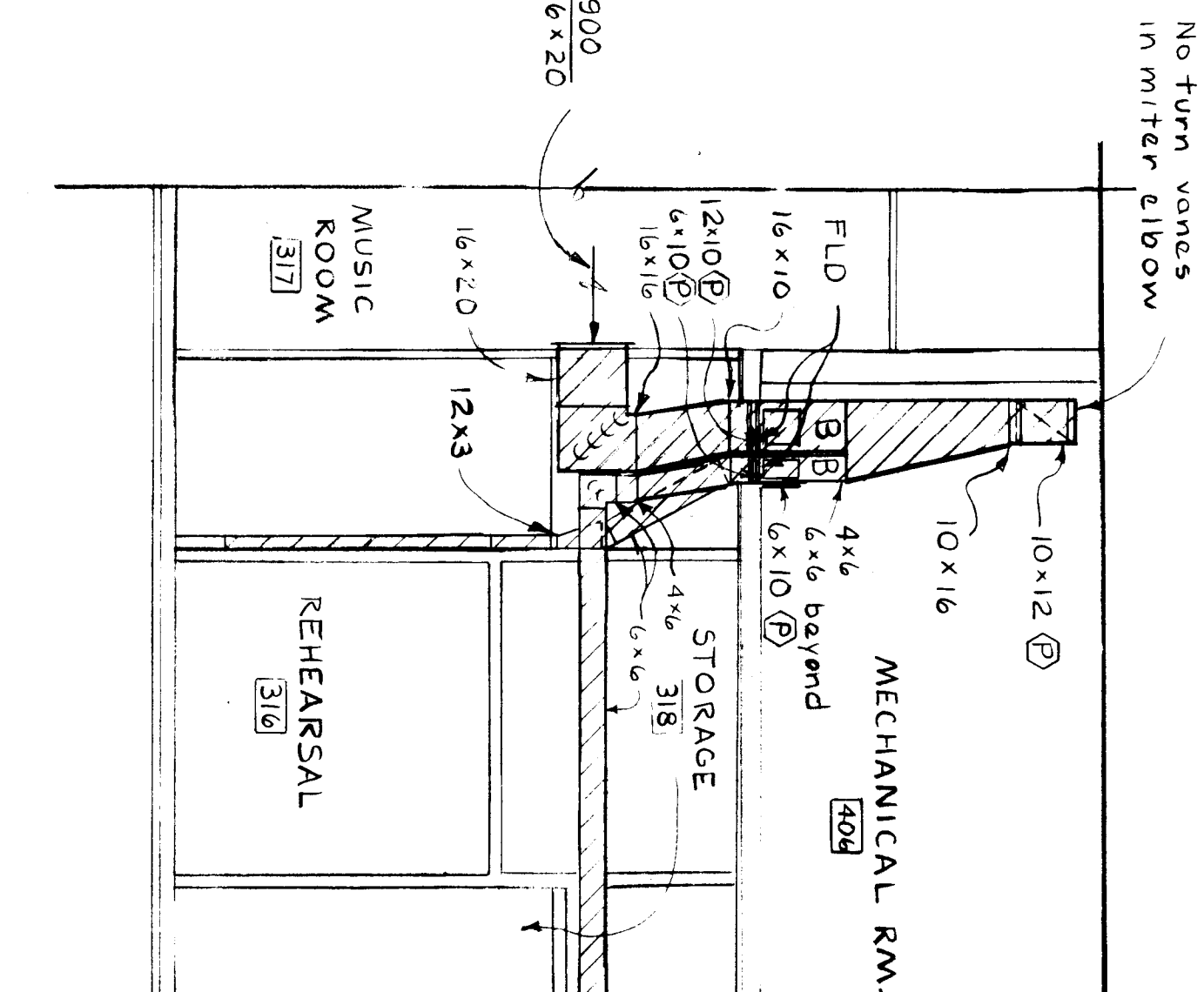
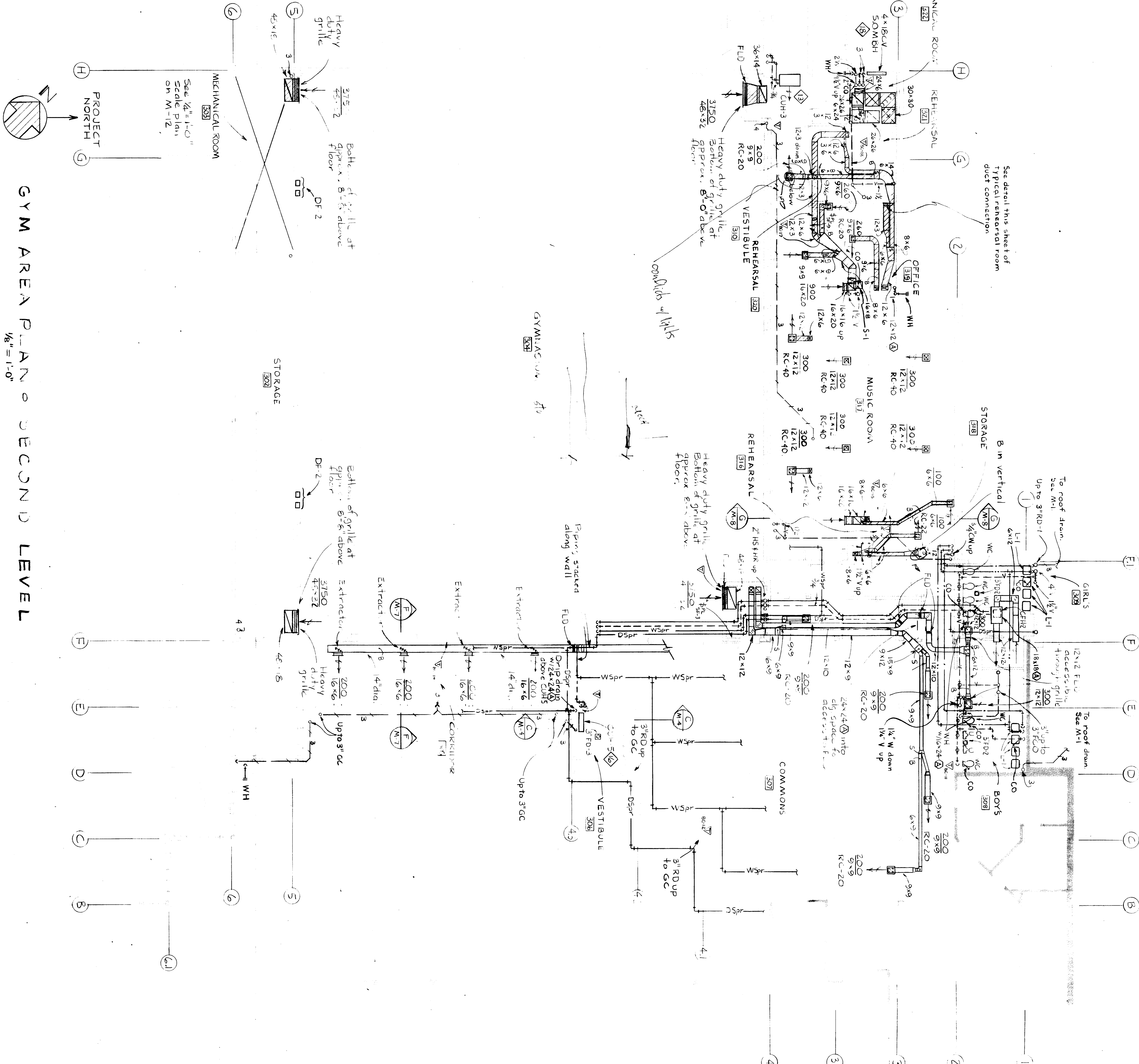

DETAIL - TYPICAL REHEARSAL ROOM DUCT CONNECTION
1/8" = 1'-0"

See sheet M-4

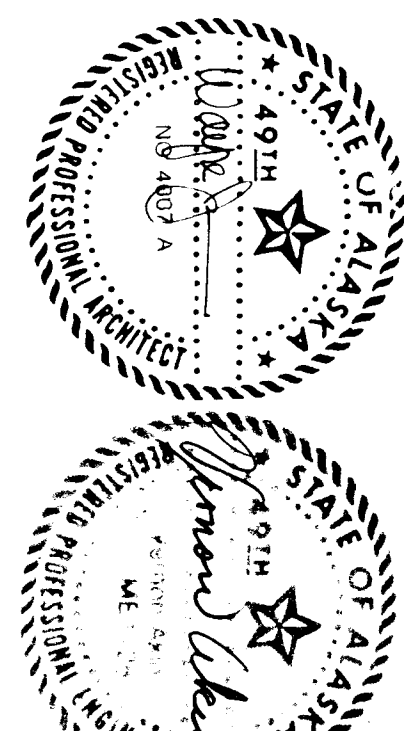

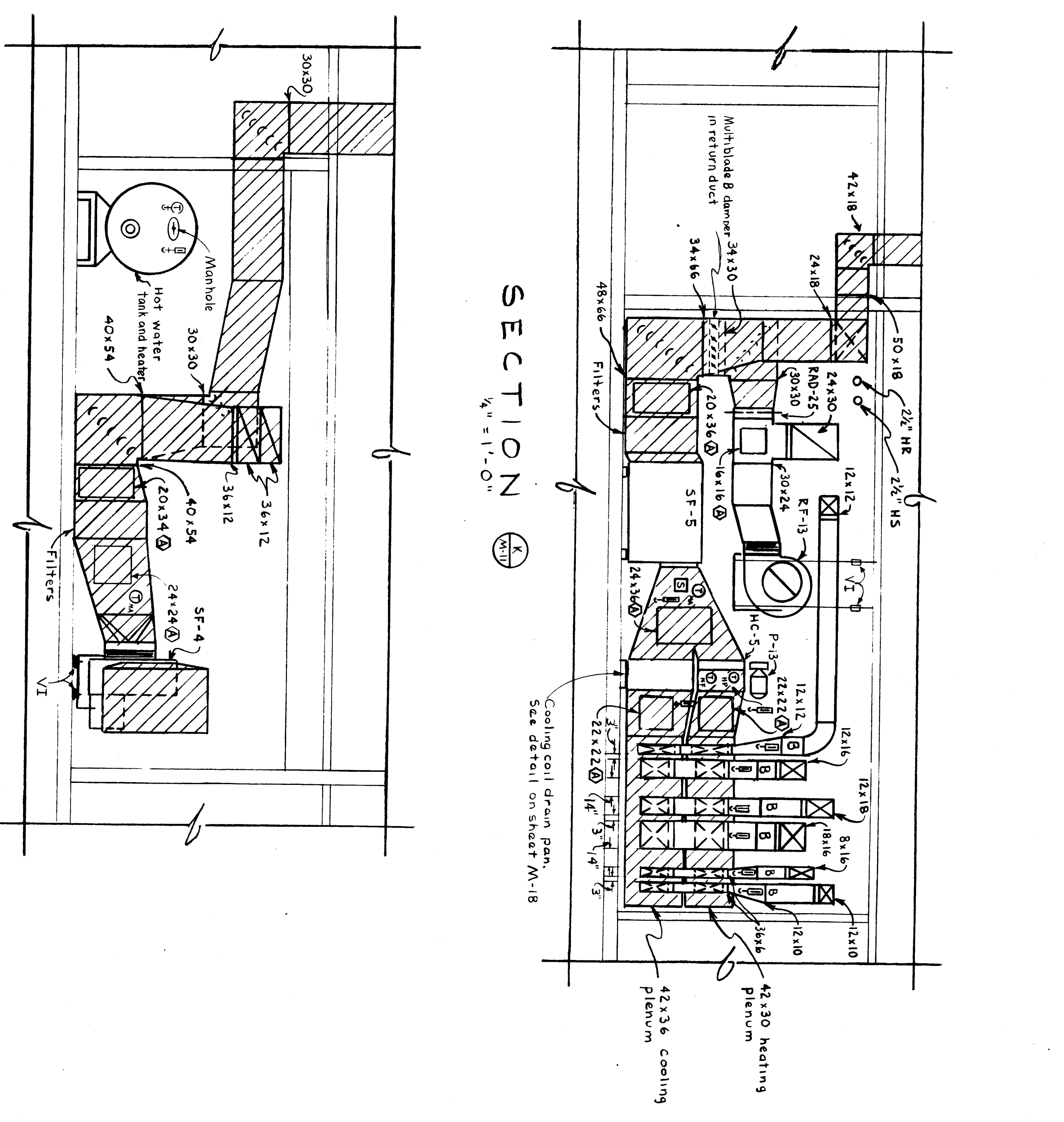
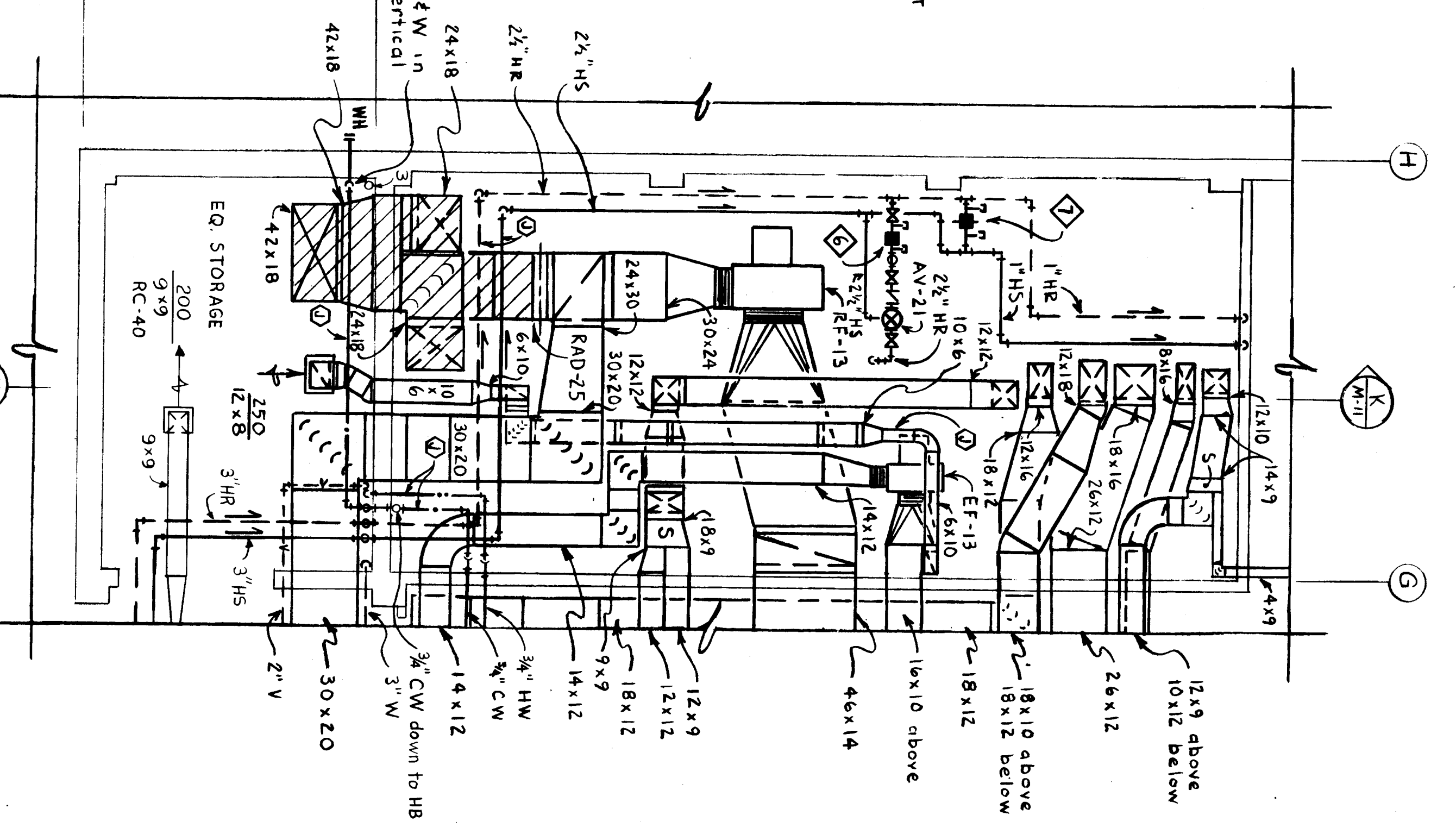
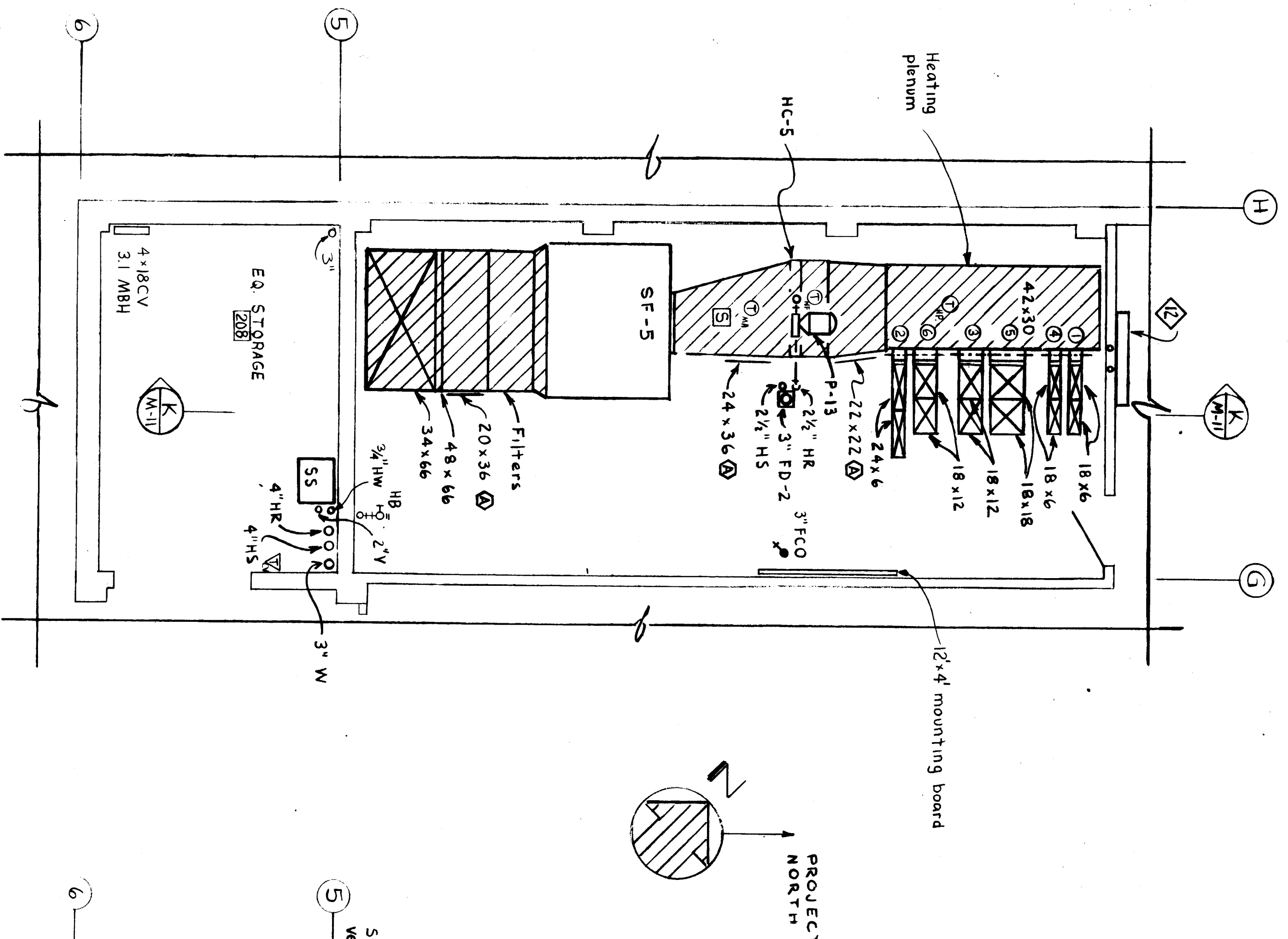

LOWER LEVEL PLAN
MECHANICAL ROOM 209
1/4" = 1'-0"

UPPER LEVEL PLAN
MECHANICAL ROOM 209
1/4" = 1'-0"

SECTION
1/4" = 1'-0"

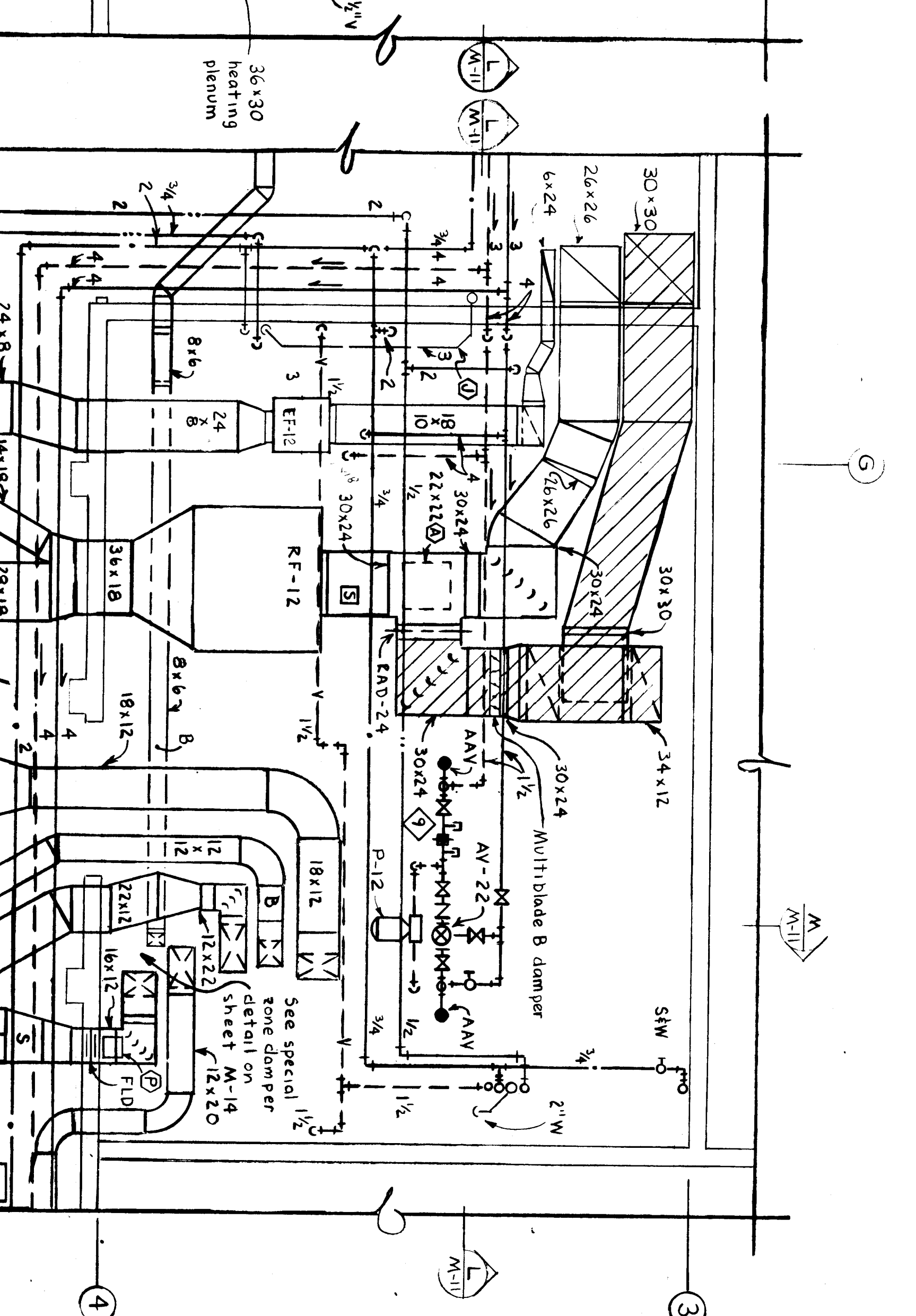
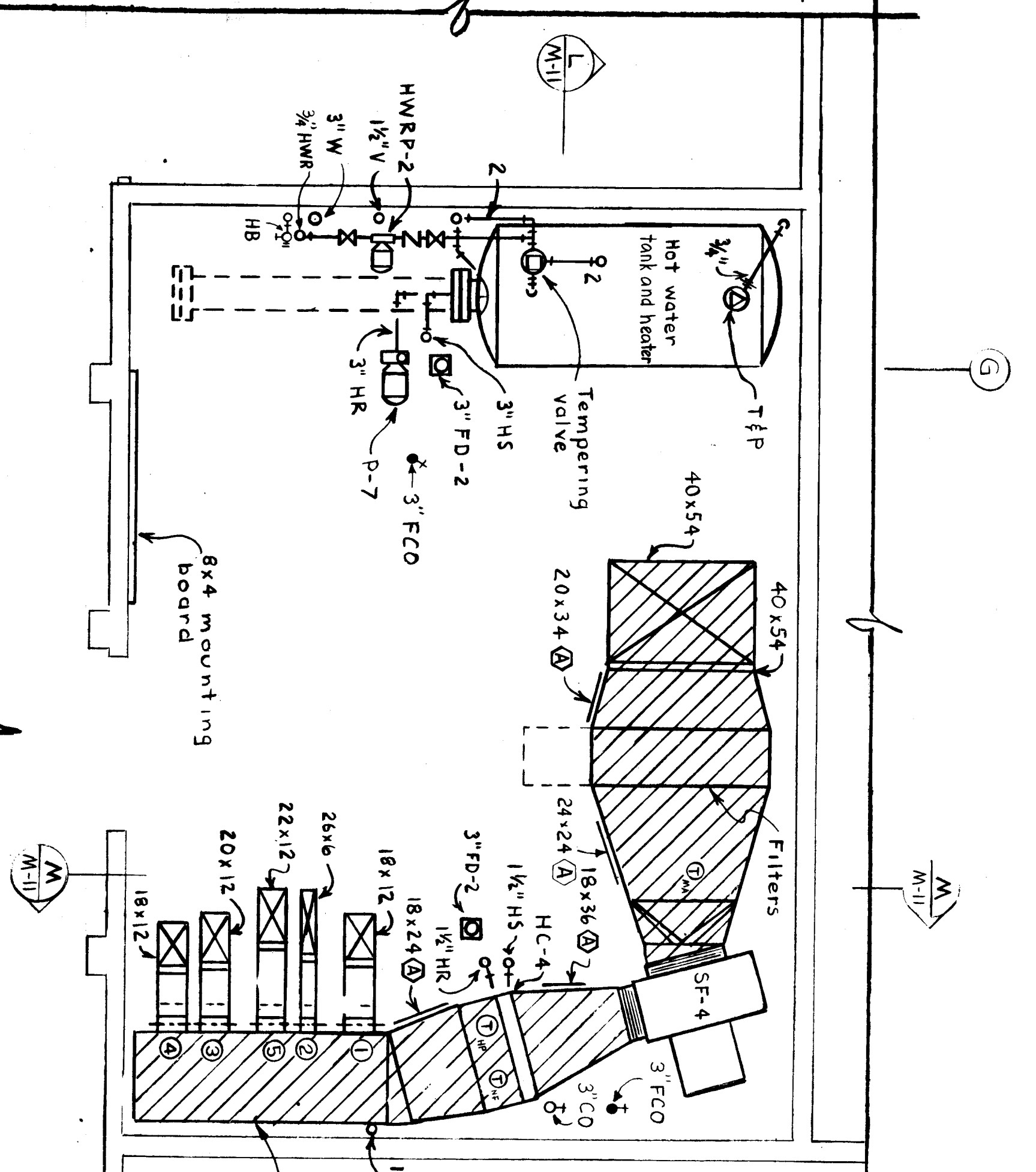

LOWER LEVEL PLAN
MECHANICAL ROOM 255
1/4" = 1'-0"

UPPER LEVEL PLAN
MECHANICAL ROOM 255
1/4" = 1'-0"

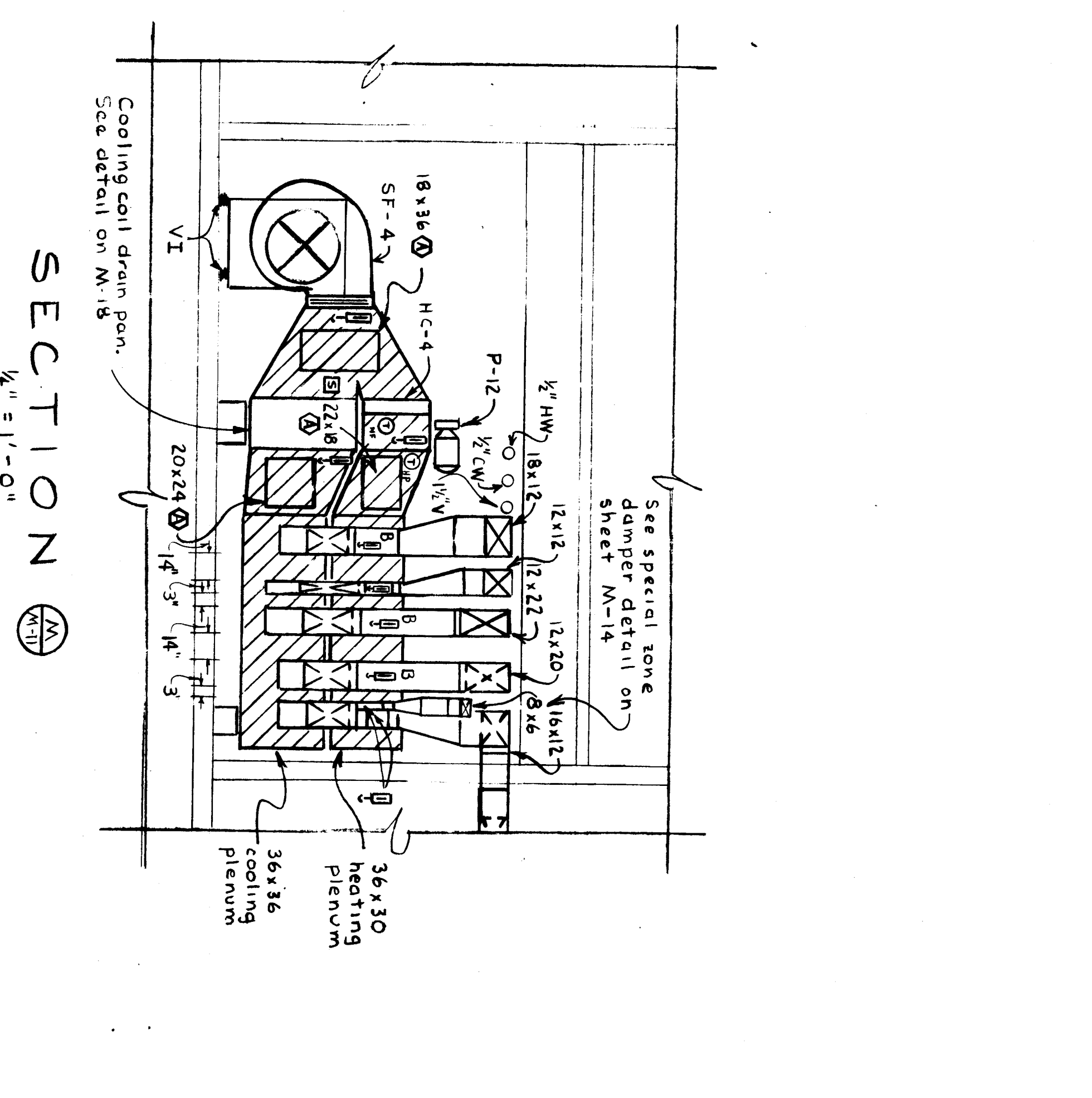

SECTION
1/4" = 1'-0"

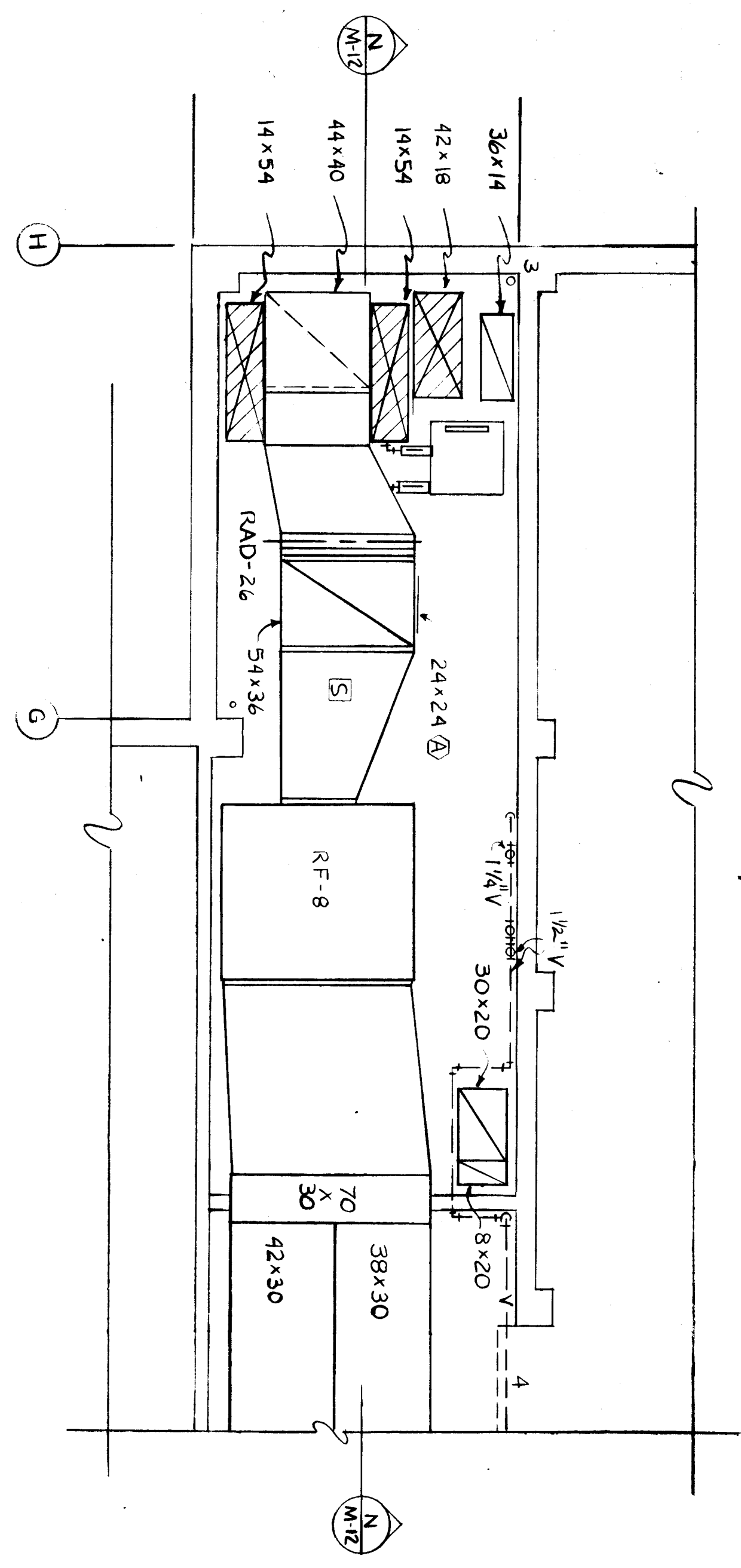

MECHANICAL RM. 303 - UPPER LEVEL
1/4" = 1'-0"

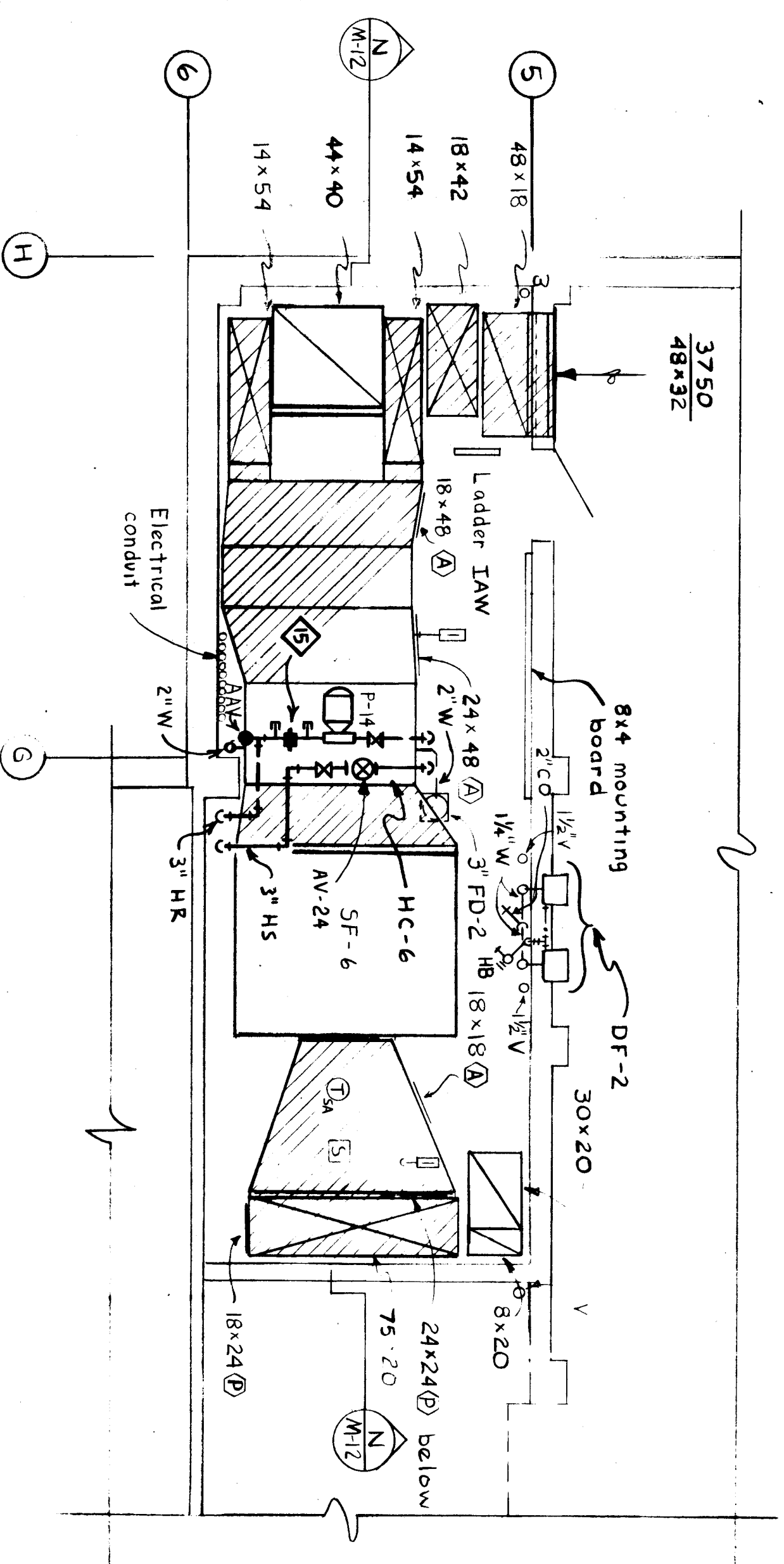

MECHANICAL RM. 303 - LOWER LEVEL
1/4" = 1'-0"

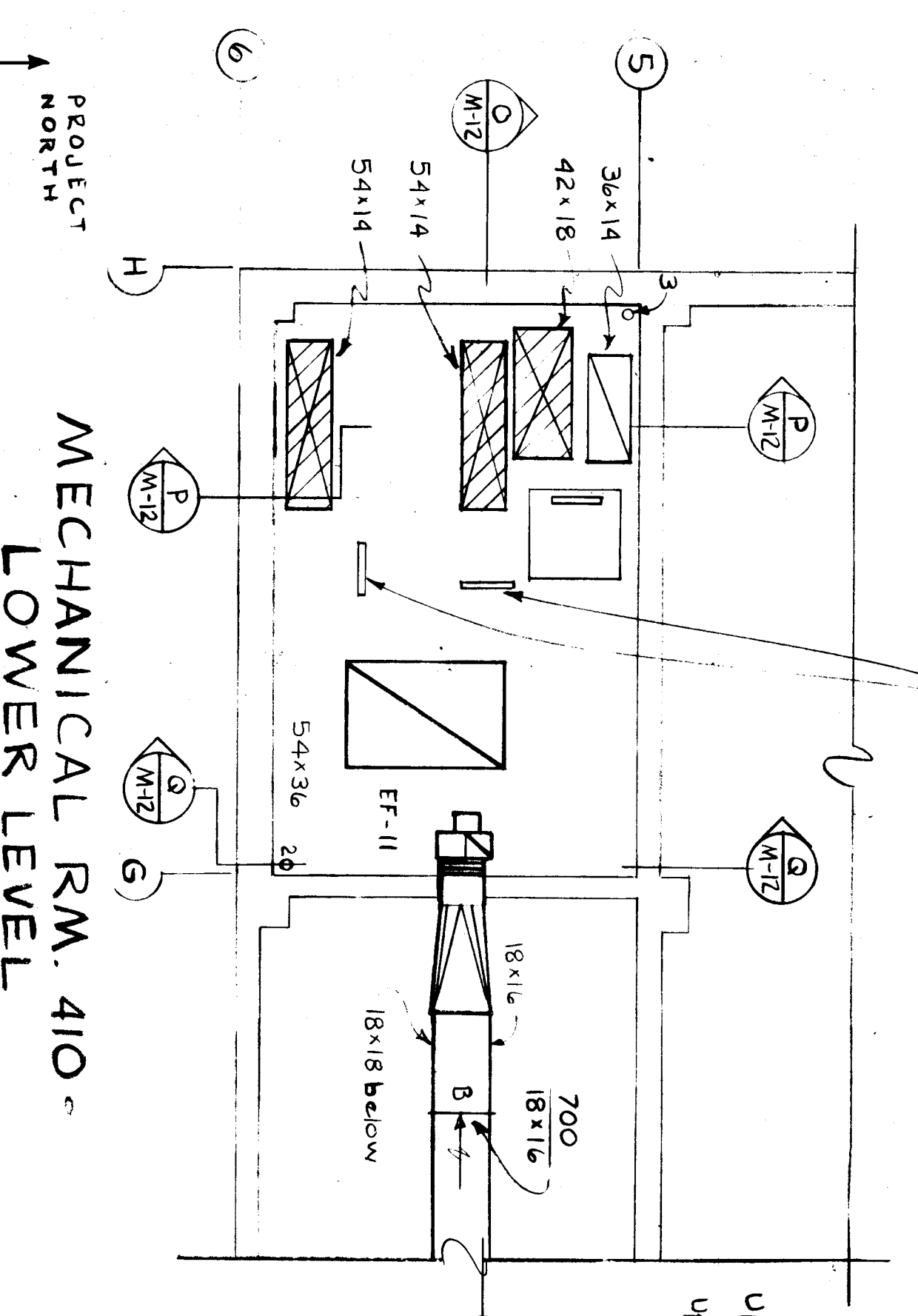

MECHANICAL RM. 410 - LOWER LEVEL
1/4" = 1'-0"

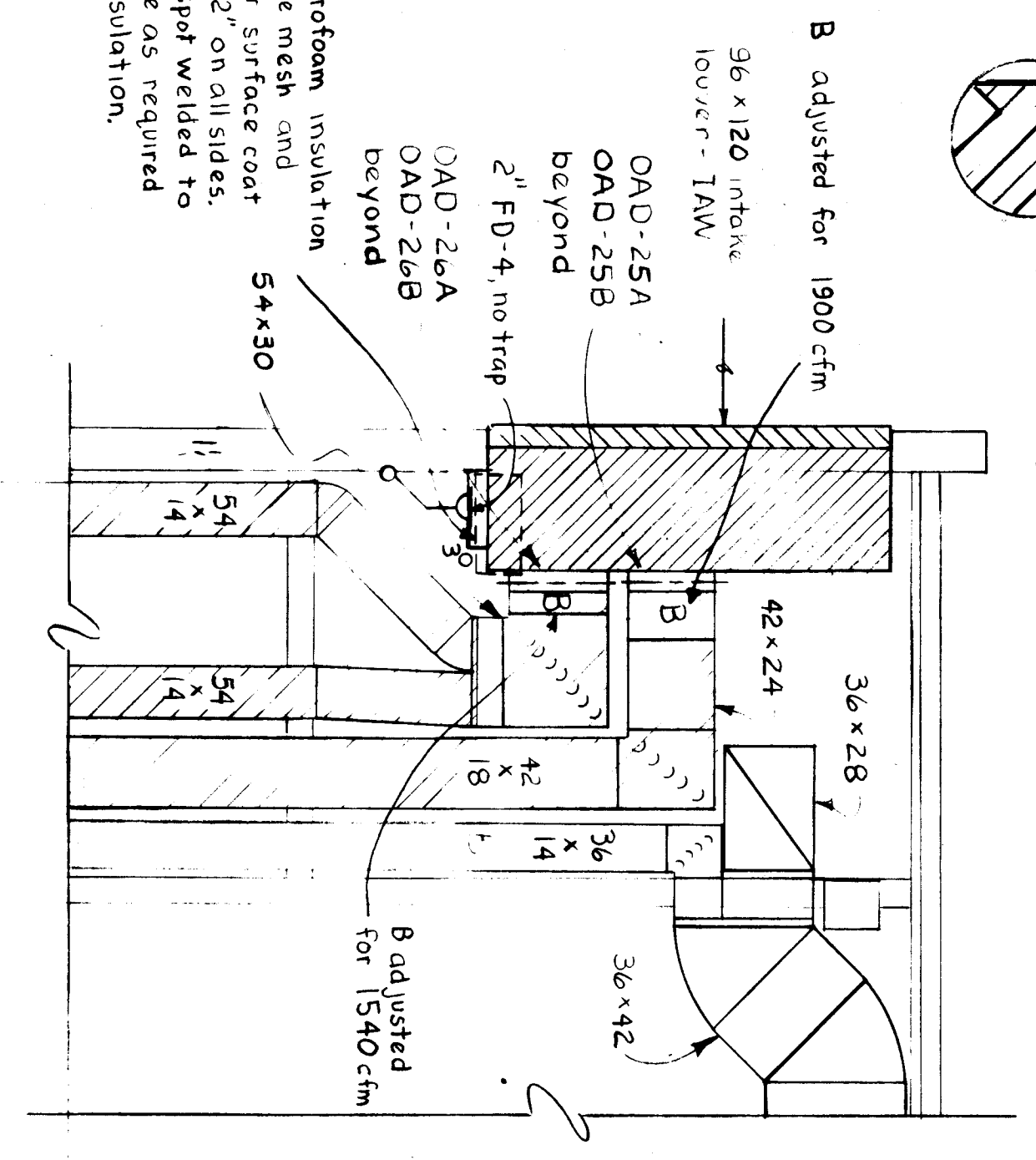

SECTION B-B
1/4" = 1'-0"

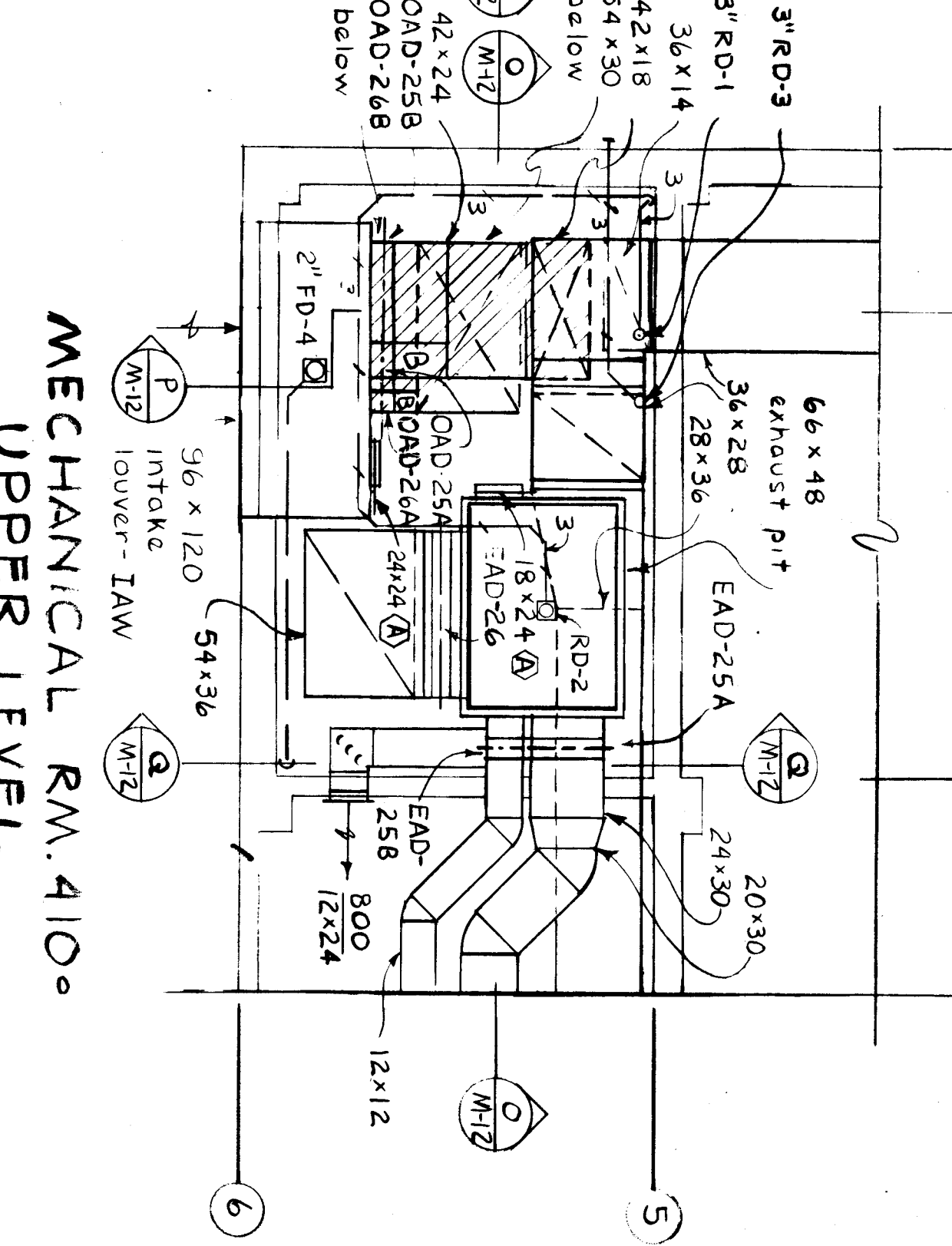

MECHANICAL RM. 410 - UPPER LEVEL
1/4" = 1'-0"

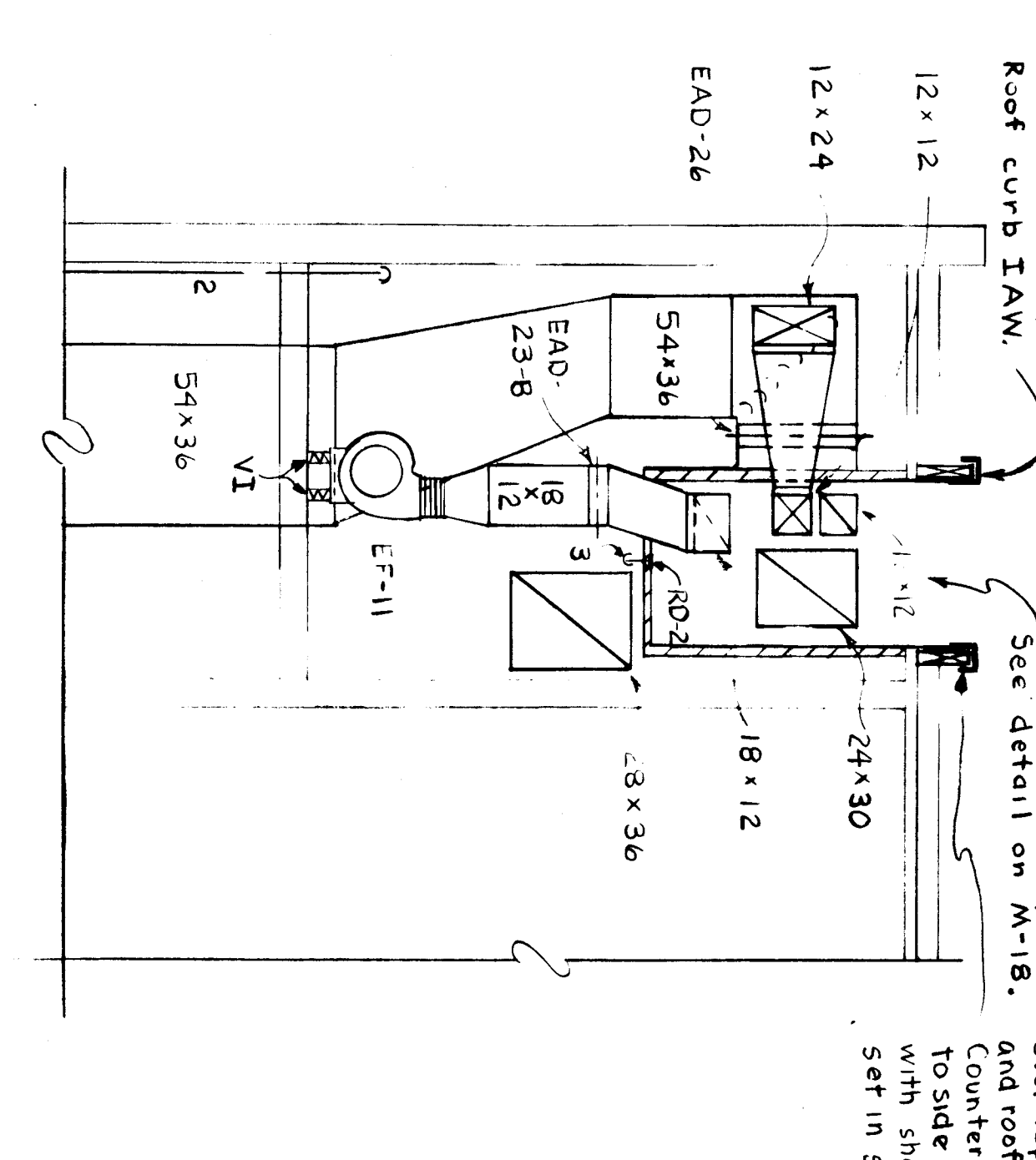

SECTION C-C
1/4" = 1'-0"

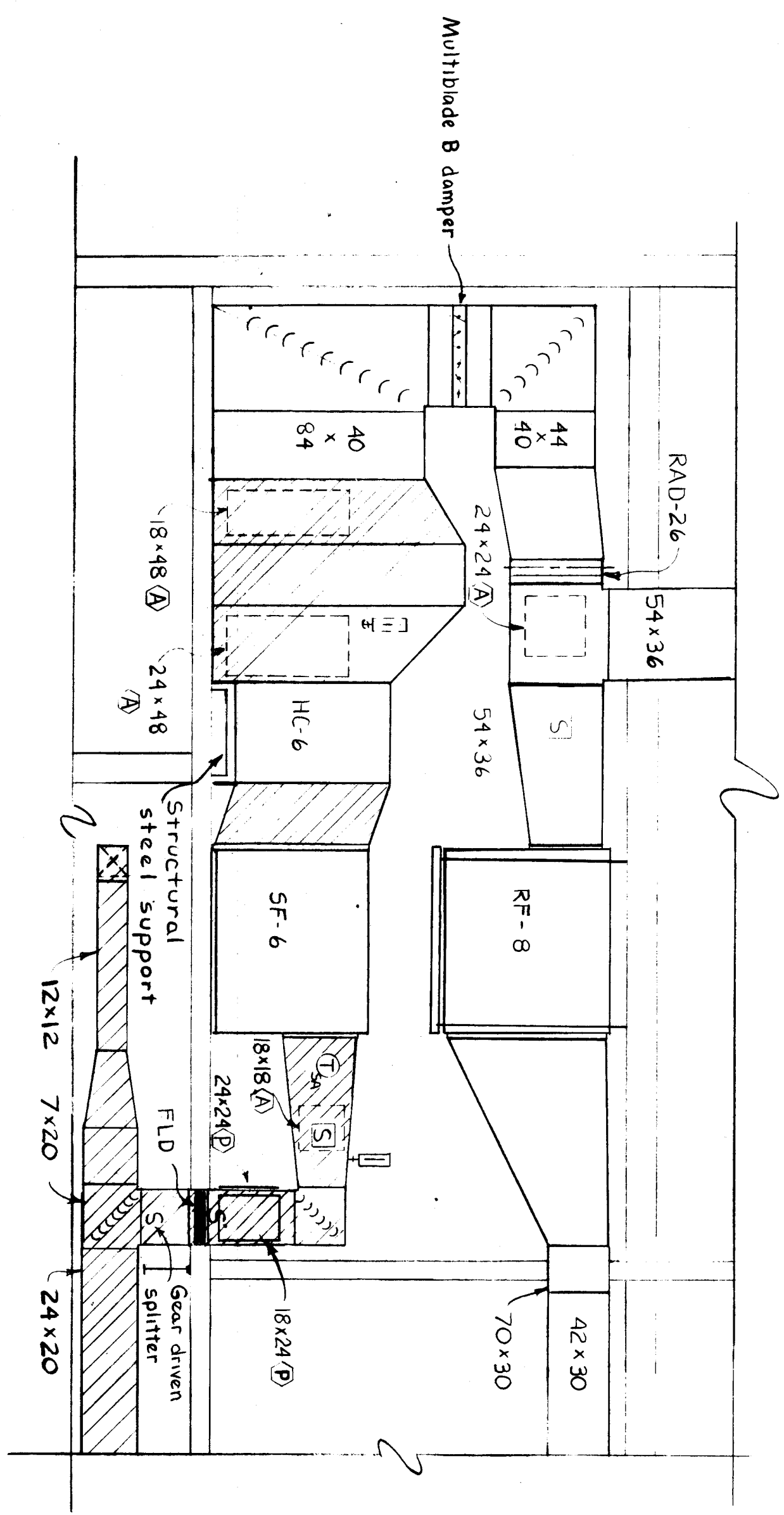

SECTION A-A
1/4" = 1'-0"

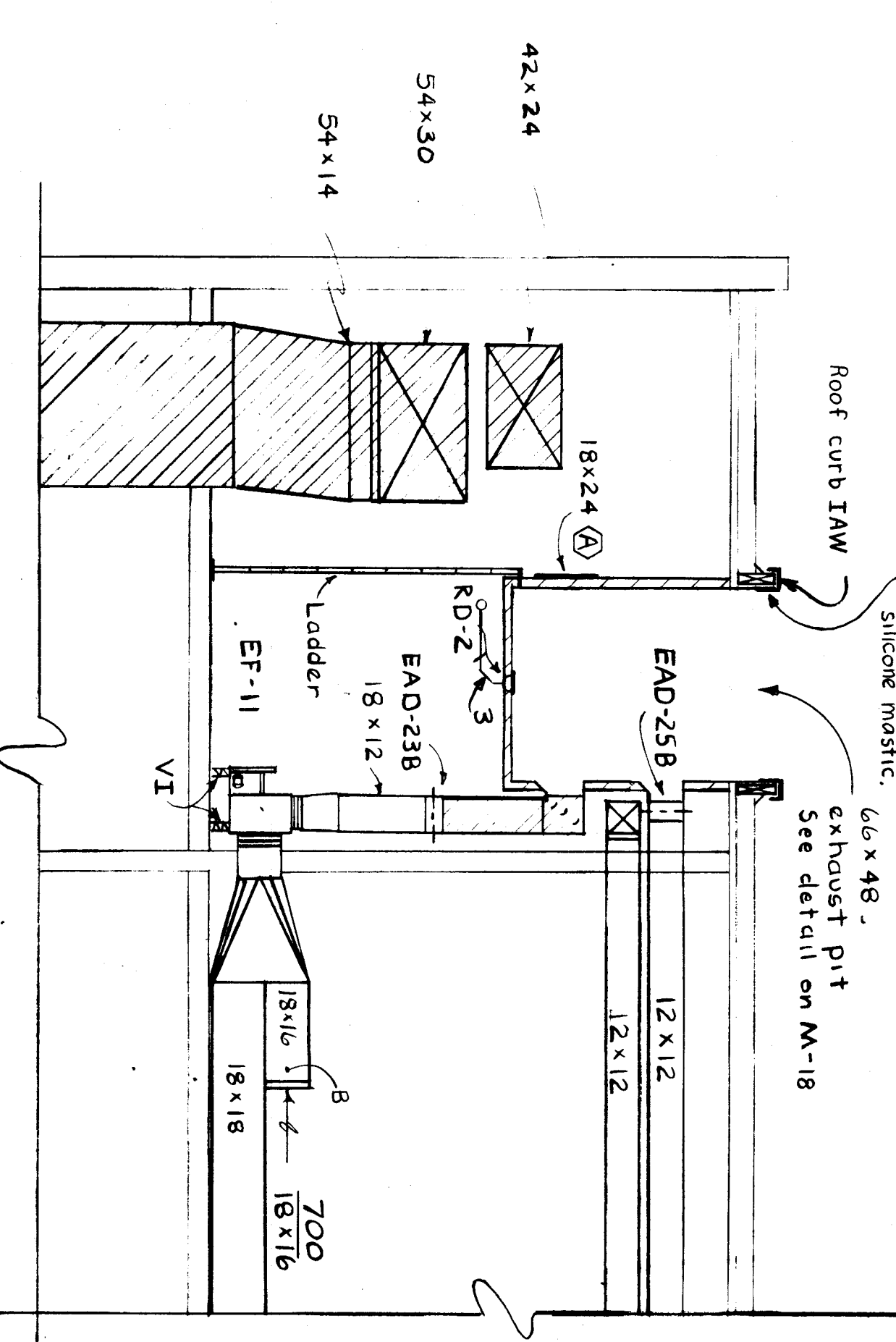

SECTION D-D
1/4" = 1'-0"

WRANGELL
HIGH SCHOOL PHASE II
Construction Documents
303 and 410

JOB NO.: 368
DRAWN BY: [Signature]

SHEET NO.: M-12

DATE: April 1985

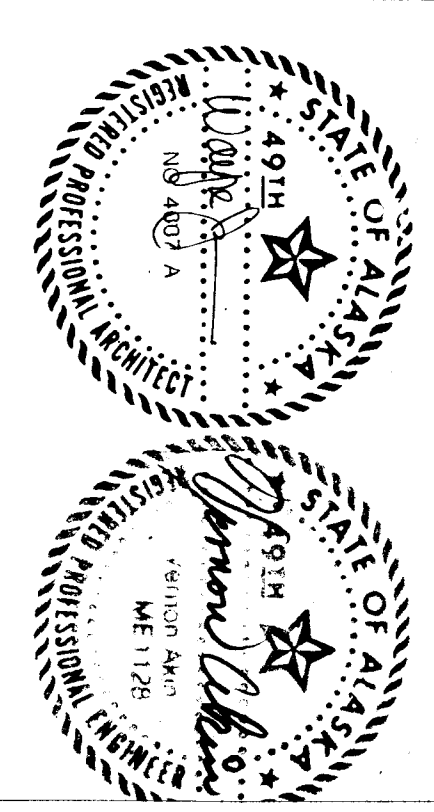

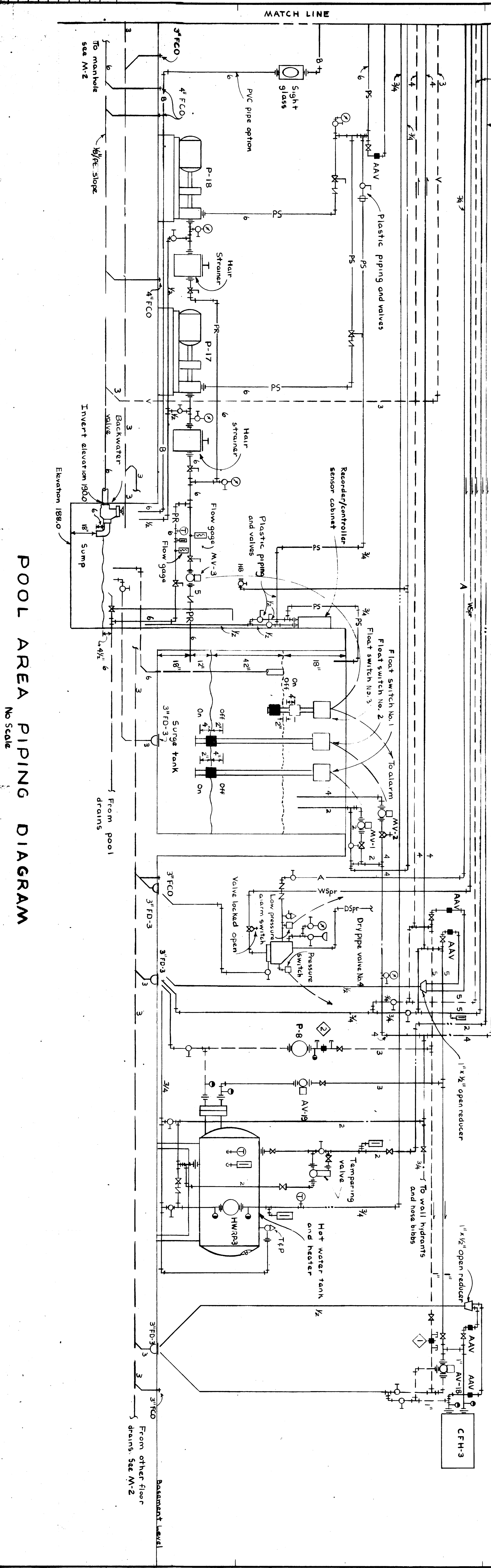
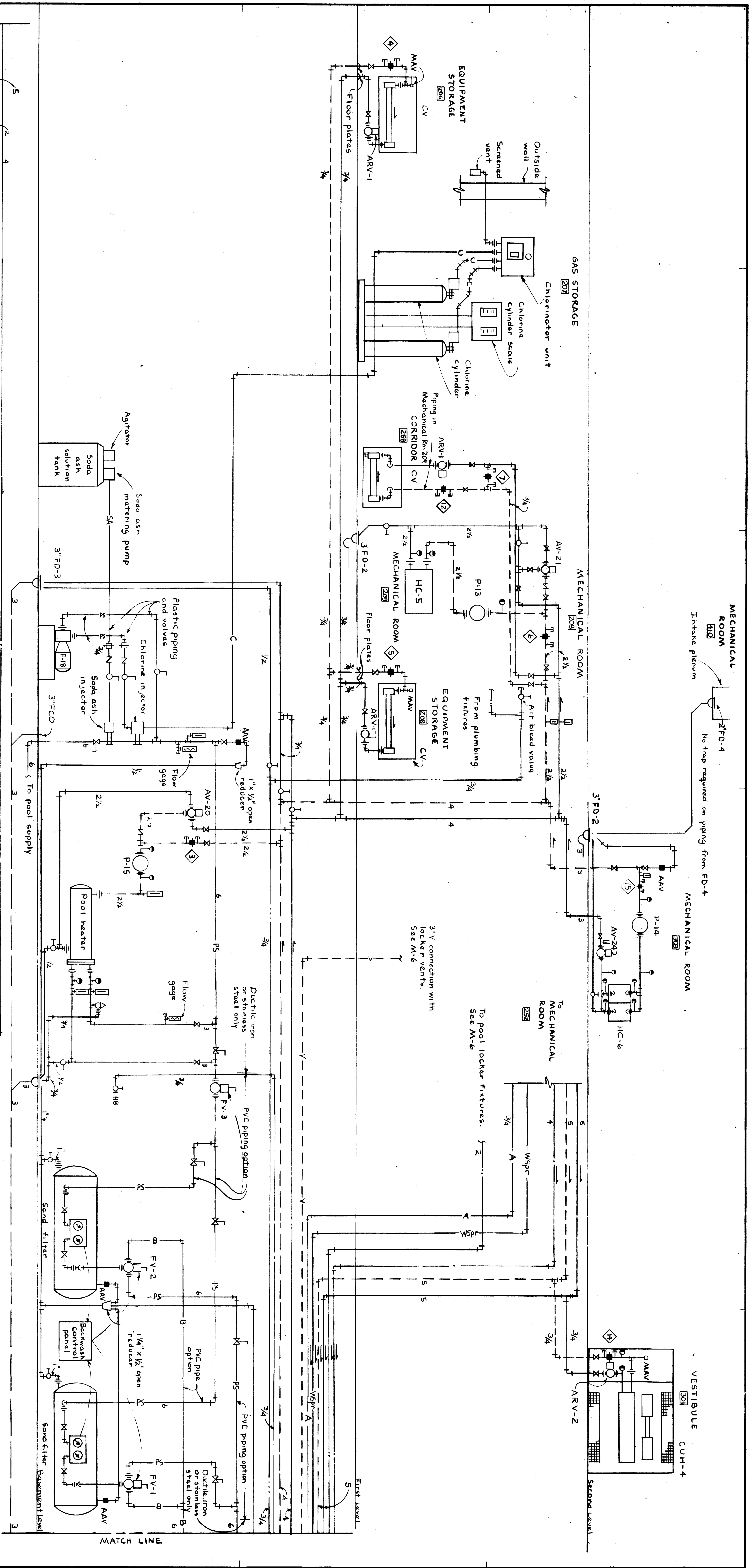

POOL AREA PIPING DIAGRAM

No Scale

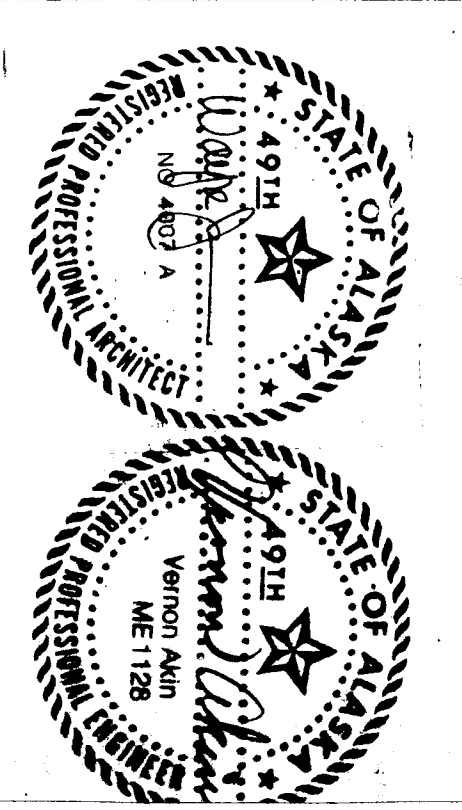

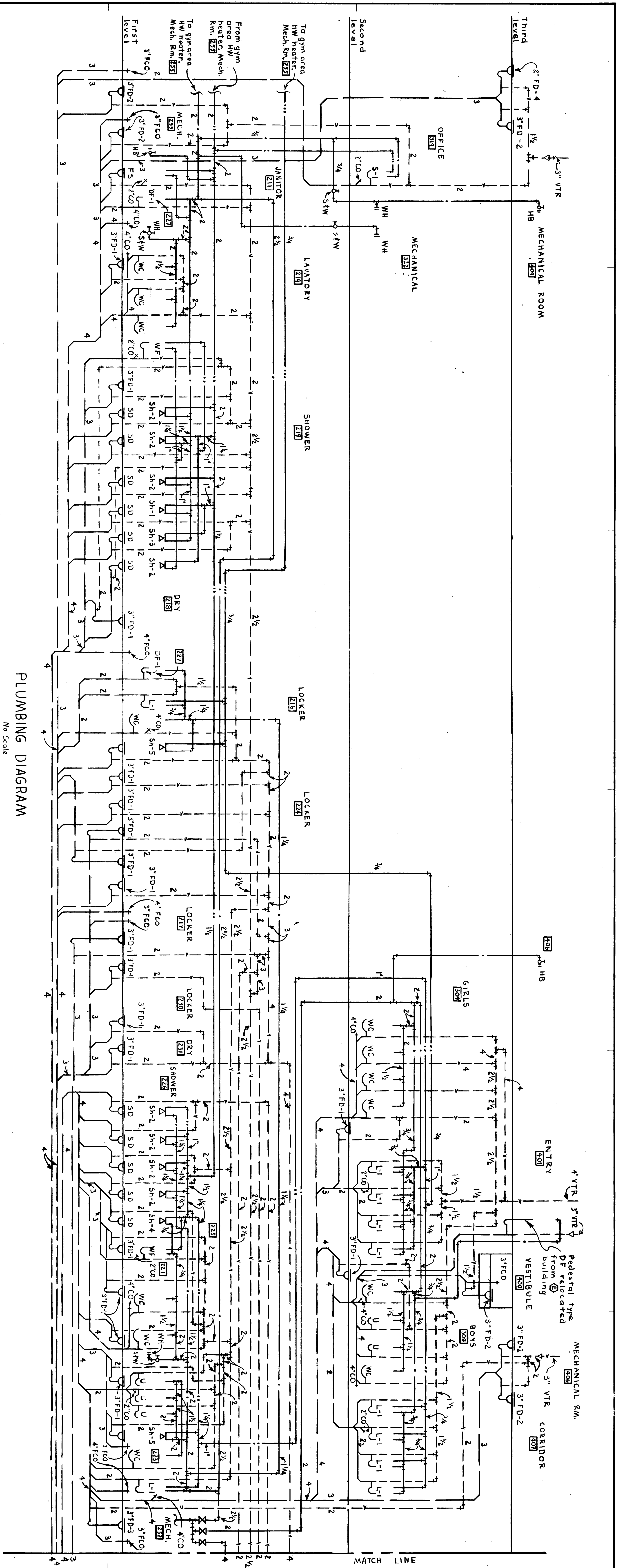

PLUMBING DIAGRAM
No Scale

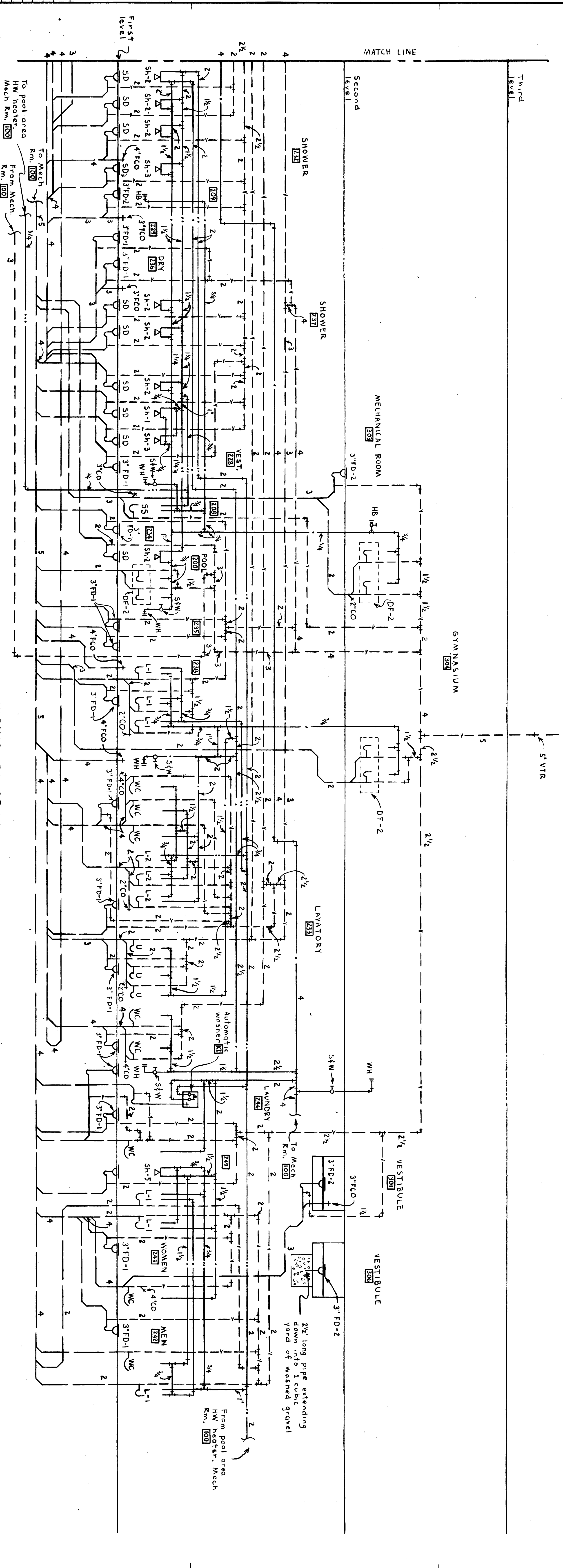

PLUMBING DIAGRAM
No Scale

ackley jensen
architects inc
P.O. box 310, lumber lake, miss. 39560

WRANGELL
HIGH SCHOOL, PHASE II
Construction Documents
JOB NO.: 368
DRAWN BY: J
TITLE:
Plumbing Diagram

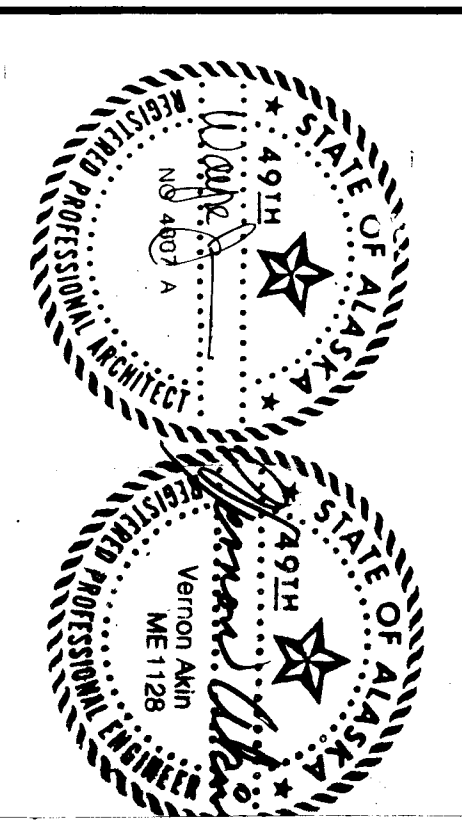

SHEET NO.:
M-17
DATE: April 1985

AUTOMATIC DAMPER SCHEDULE

DESIG.	SYSTEM SERVED	LOCATION	DAMPER SIZE (INCHES)
OAD-23A	SF-3	MECH. RM. 409	18 x 24
OAD-23B	SF-3	MECH. RM. 409	30 x 24
OAD-23C	SF-3	MECH. RM. 409	48 x 24
OAD-23D	SF-3, RF-11	MECH. RM. 409	48 x 24
OAD-23E	SF-3, RF-11	MECH. RM. 409	42 x 48
OAD-23F	SF-3, RF-11	MECH. RM. 410	18 x 12
OAD-24	SF-4	MECH. RM. 409	30 x 30
OAD-24A	SF-4, RF-12	MECH. RM. 255	24 x 30
OAD-24B	SF-4, RF-12	MECH. RM. 409	24 x 6
OAD-24C	SF-5	MECH. RM. 410	12 x 24
OAD-25	SF-5	MECH. RM. 410	30 x 24
OAD-25A	SF-5, RF-13	MECH. RM. 209	30 x 24
OAD-25B	SF-5, RF-13	MECH. RM. 410	24 x 30
OAD-25C	SF-5, RF-13	MECH. RM. 410	12 x 12
OAD-25D	SF-6	MECH. RM. 410	6 x 30
OAD-25E	SF-6, RF-8	MECH. RM. 410	48 x 30
OAD-25F	SF-6, RF-8	MECH. RM. 409	54 x 36
OAD-26	SF-6, RF-8	MECH. RM. 410	24 x 12
OAD-26A	SF-7	MECH. RM. 100	24 x 12
OAD-26B	SF-7	MECH. RM. 100	48 x 18
OAD-26C	SF-7	MECH. RM. 100	24 x 6
OAD-26D	SF-7	MECH. RM. 100	24 x 6
OAD-26E	SF-7	MECH. RM. 100	24 x 6
OAD-26F	SF-7	MECH. RM. 100	24 x 6
OAD-26G	SF-7	MECH. RM. 100	24 x 6
OAD-26H	SF-7	MECH. RM. 100	24 x 6
OAD-26I	SF-7	MECH. RM. 100	24 x 6
OAD-26J	SF-7	MECH. RM. 100	24 x 6
OAD-26K	SF-7	MECH. RM. 100	24 x 6
OAD-26L	SF-7	MECH. RM. 100	24 x 6
OAD-26M	SF-7	MECH. RM. 100	24 x 6
OAD-26N	SF-7	MECH. RM. 100	24 x 6
OAD-26O	SF-7	MECH. RM. 100	24 x 6
OAD-26P	SF-7	MECH. RM. 100	24 x 6
OAD-26Q	SF-7	MECH. RM. 100	24 x 6
OAD-26R	SF-7	MECH. RM. 100	24 x 6
OAD-26S	SF-7	MECH. RM. 100	24 x 6
OAD-26T	SF-7	MECH. RM. 100	24 x 6
OAD-26U	SF-7	MECH. RM. 100	24 x 6
OAD-26V	SF-7	MECH. RM. 100	24 x 6
OAD-26W	SF-7	MECH. RM. 100	24 x 6
OAD-26X	SF-7	MECH. RM. 100	24 x 6
OAD-26Y	SF-7	MECH. RM. 100	24 x 6
OAD-26Z	SF-7	MECH. RM. 100	24 x 6

SF-4

ZONE NO.	AIR VOLUME (CFM)	AREA SERVED	HEATING DAMPER SIZE	COOLING DAMPER SIZE
1	1350	STORAGE 210/LOCKER 217	12 x 18	12 x 18
2	850	OFFICE 222/LOCKER 224	24 x 6	24 x 6
3	1400	CORR. 227/STOR. 250/ELEV. 250	12 x 18	12 x 18
4	1600	STORAGE 254	12 x 18	12 x 18
5	1800	WEESTING 249	12 x 24	12 x 24

SF-5

ZONE NO.	AIR VOLUME (CFM)	AREA SERVED	HEATING DAMPER SIZE	COOLING DAMPER SIZE
1	705	LOCKERS 230	18 x 6	18 x 6
2	975	LOCKERS 235	24 x 6	24 x 6
3	1150	WEIGHT RM. 248	12 x 18	12 x 18
4	645	CORR. 241/WEST 257/MR. 207	18 x 6	18 x 6
5	2300	LOBBY 203	18 x 18	18 x 18
6	1500	RACQUET COURT 204	15 x 12	15 x 12

ZONE DAMPERS, SF-4 and SF-5

FLOW SETTER SCHEDULE

NO.	UNIT SKETCH	LOCATION	DESIGN GPM	SETTER SIZE
1	CH-3	MECH. RM. 100	3.0	1
2	HW HEATER	MECH. RM. 100	6.0	3
3	BOOD HEATER	MECH. RM. 100	5.0	3
4	CV	STORAGE 209	0.5	1/2
5	CV	STORAGE 209	0.5	1/2
6	HC-5	MECH. RM. 207	3.5	2 1/2
7	BLEED LINE - MAINS	MECH. RM. 207	0.5	1/2
8	CV	CORRIDOR 227	0.5	1/2
9	HC-4	MECH. RM. 215	10.0	3
10	HW HEATER	MECH. RM. 215	70.0	7
11	CV	STORAGE 256	0.5	1/2
12	CV	CORRIDOR 288	0.5	1/2
13	CUH-3	STAIR # 2, 212	2.0	1
14	CUH-3	STAIR # 2, 212	3.0	1
15	HC-6	MECH. RM. 303	80.0	3
16	CUH-5	VEST. 300	3.0	1
17	CUH-2	VEST. 301	3.0	1
18	CV	MECH. RM. 322	0.5	1/2
19	BC-15	MECH. RM. 406	5.4	1 1/2
20	BC-16	MECH. RM. 406	0.9	1/2
21	BC-17	MECH. RM. 406	0.7	1/2
22	BC-18	MECH. RM. 406	0.8	1/2
23	P-4 (BC-18) (18)	MECH. RM. 407	7.7	1 1/2
24	BC-11	MECH. RM. 407	4.0	1 1/4
25	BC-12	MECH. RM. 407	4.5	1 1/4
26	BC-13	MECH. RM. 407	2.4	1
27	BC-14	MECH. RM. 407	2.4	1
28	BC-19	MECH. RM. 409	1.3	3/4
29	HC-3	MECH. RM. 409	1.5	3/4
30	BLEED LINE - MAINS	MECH. RM. 409	0.5	1/2

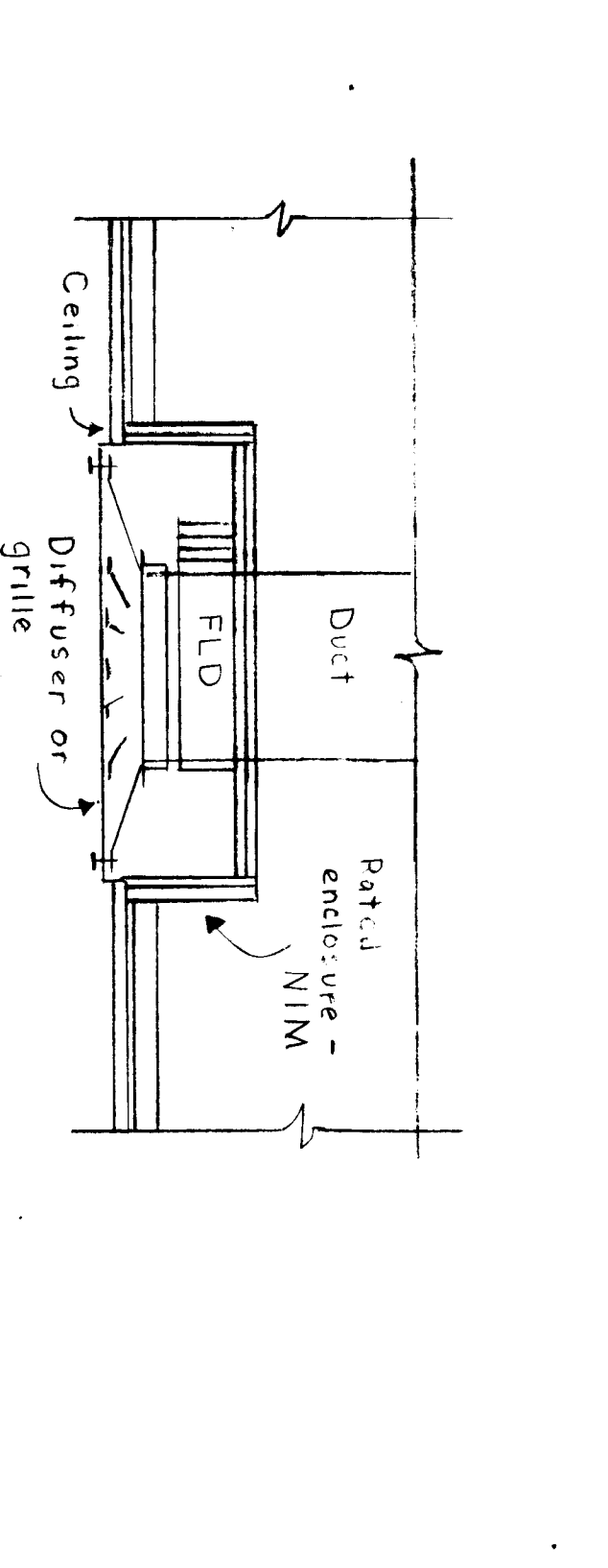
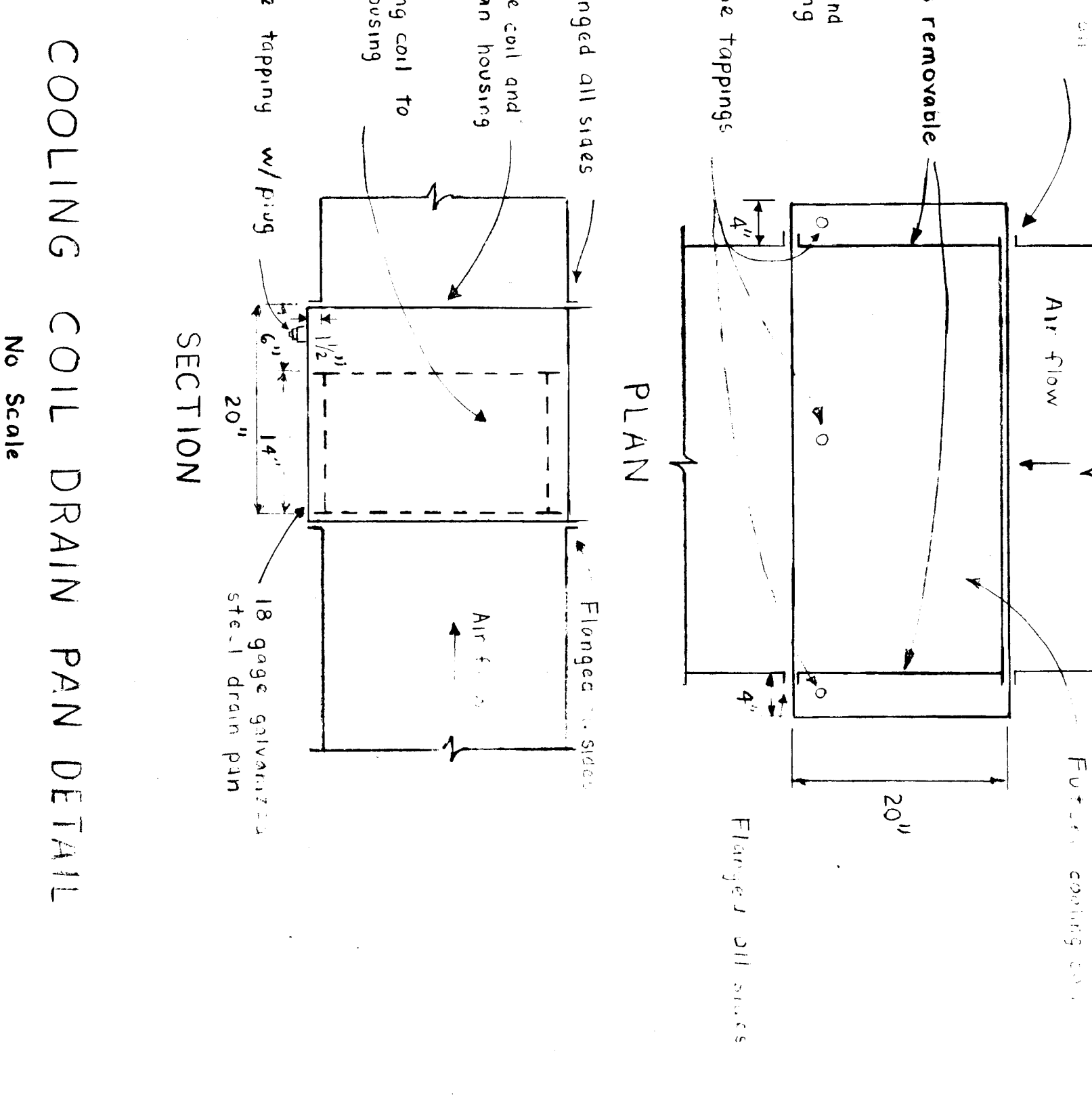
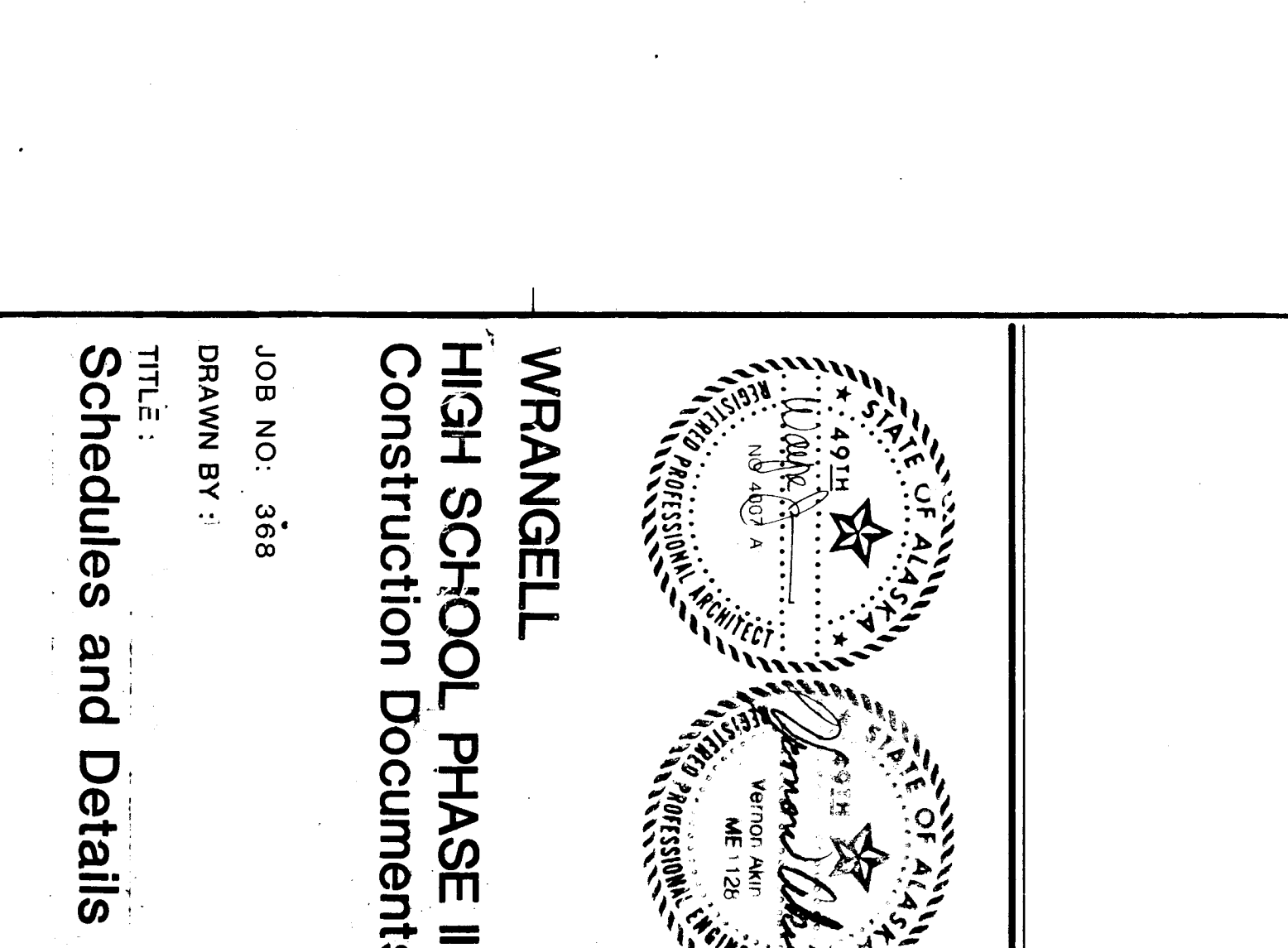
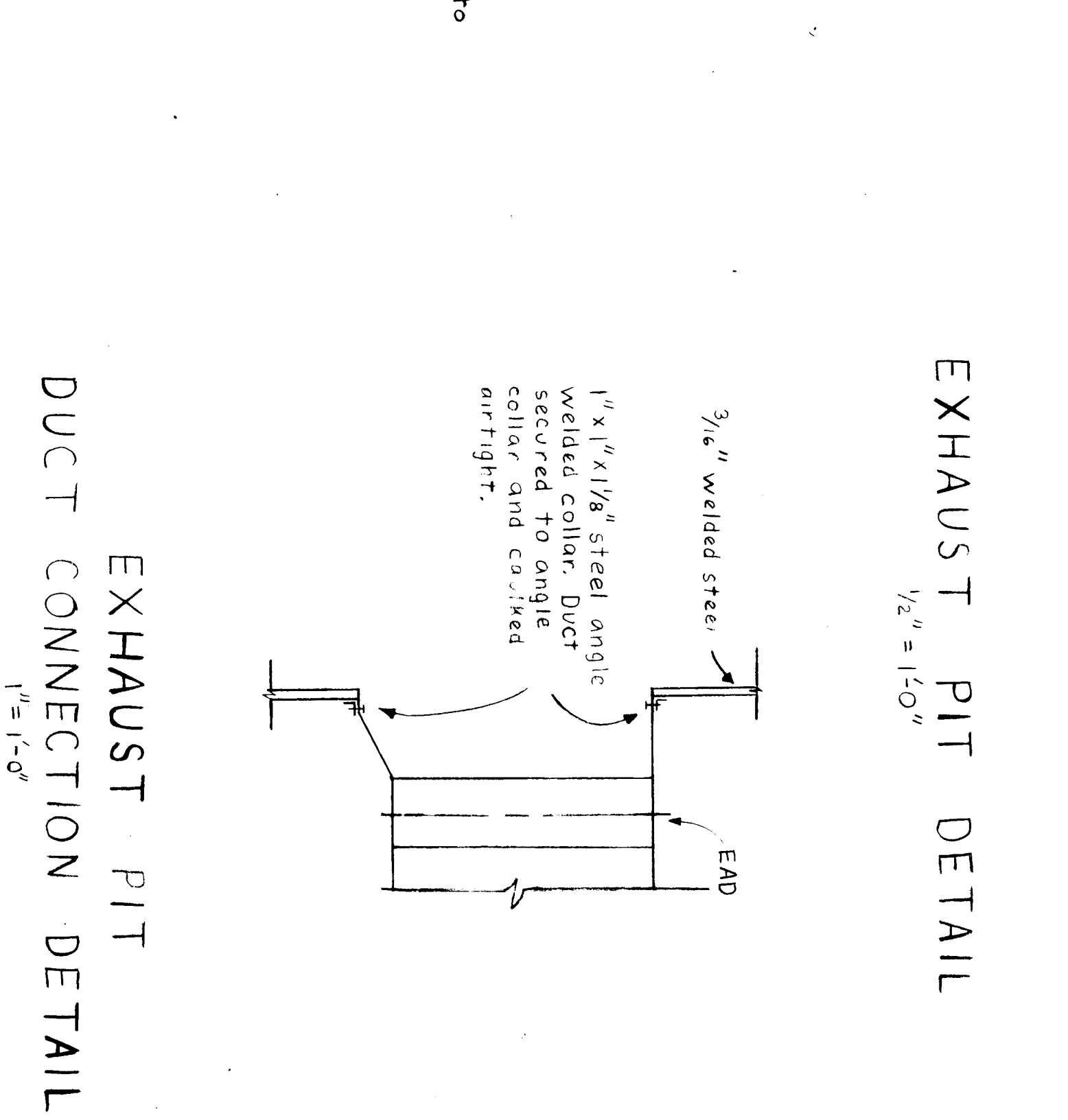
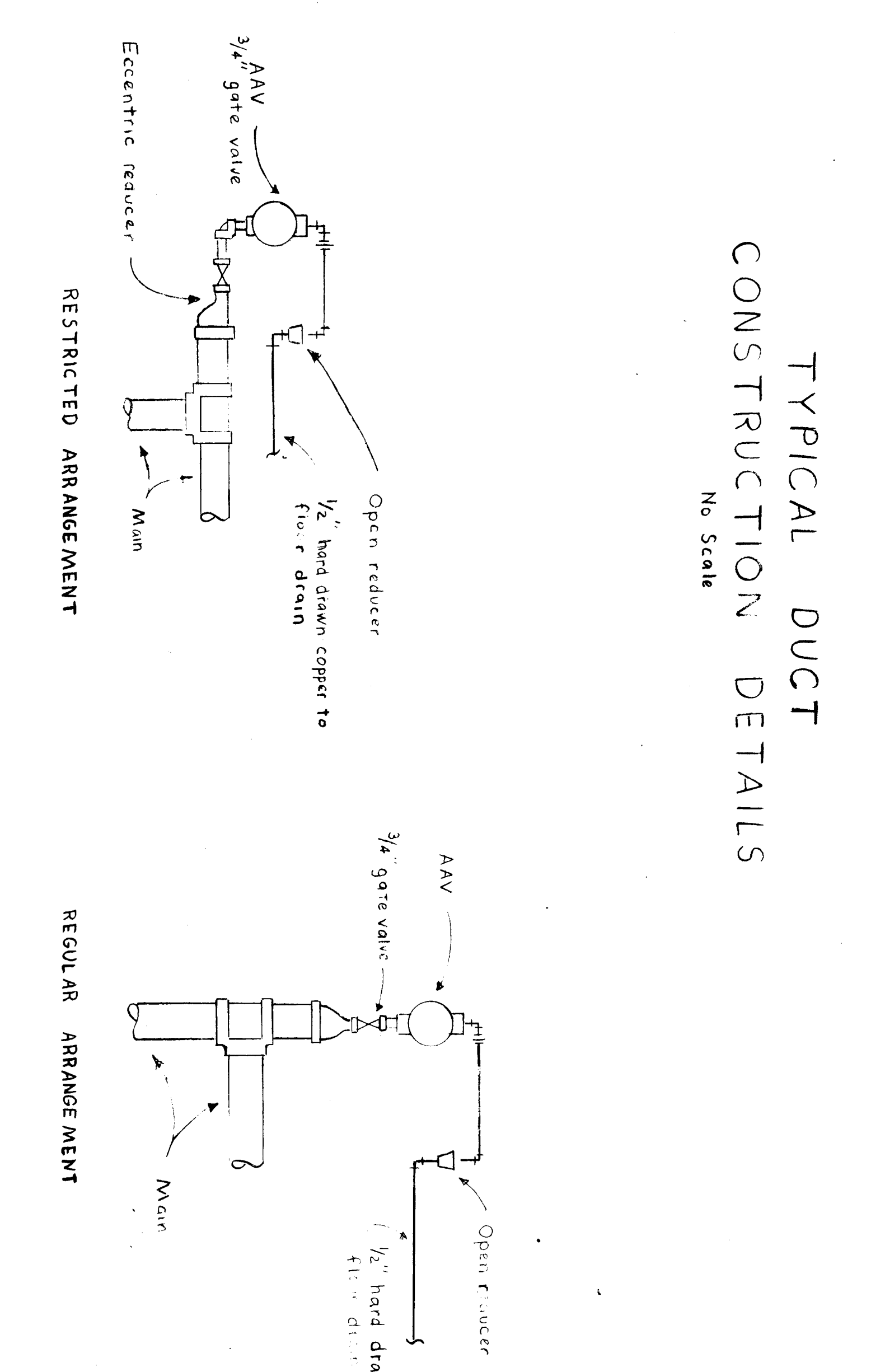
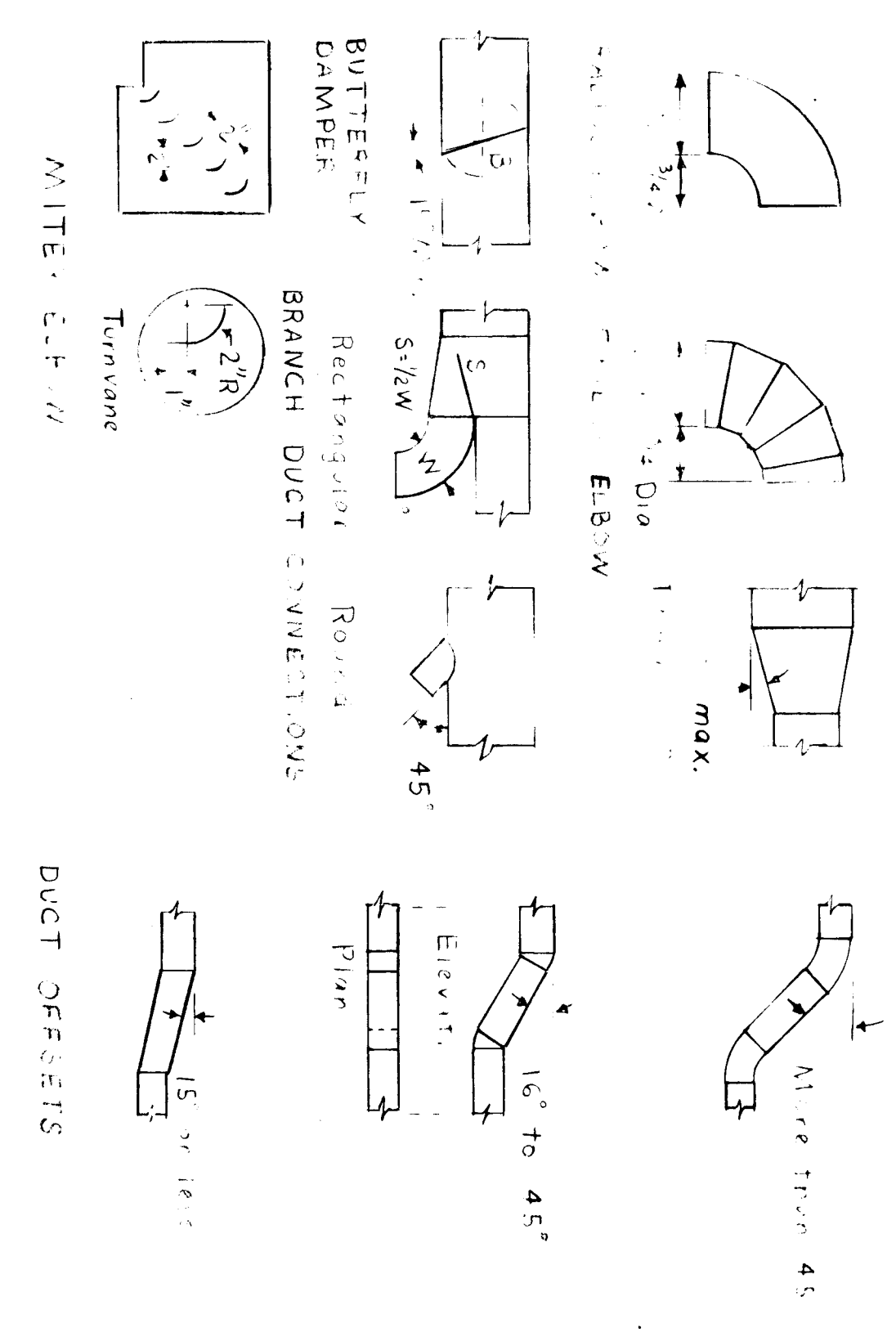

WRANGELL
HIGH SCHOOL PHASE II
Construction Documents

JOB NO.: 368
DRAWN BY:
TITLE:
Schedules and Details

SHEET NO.:
M-18

DATE: April 1985

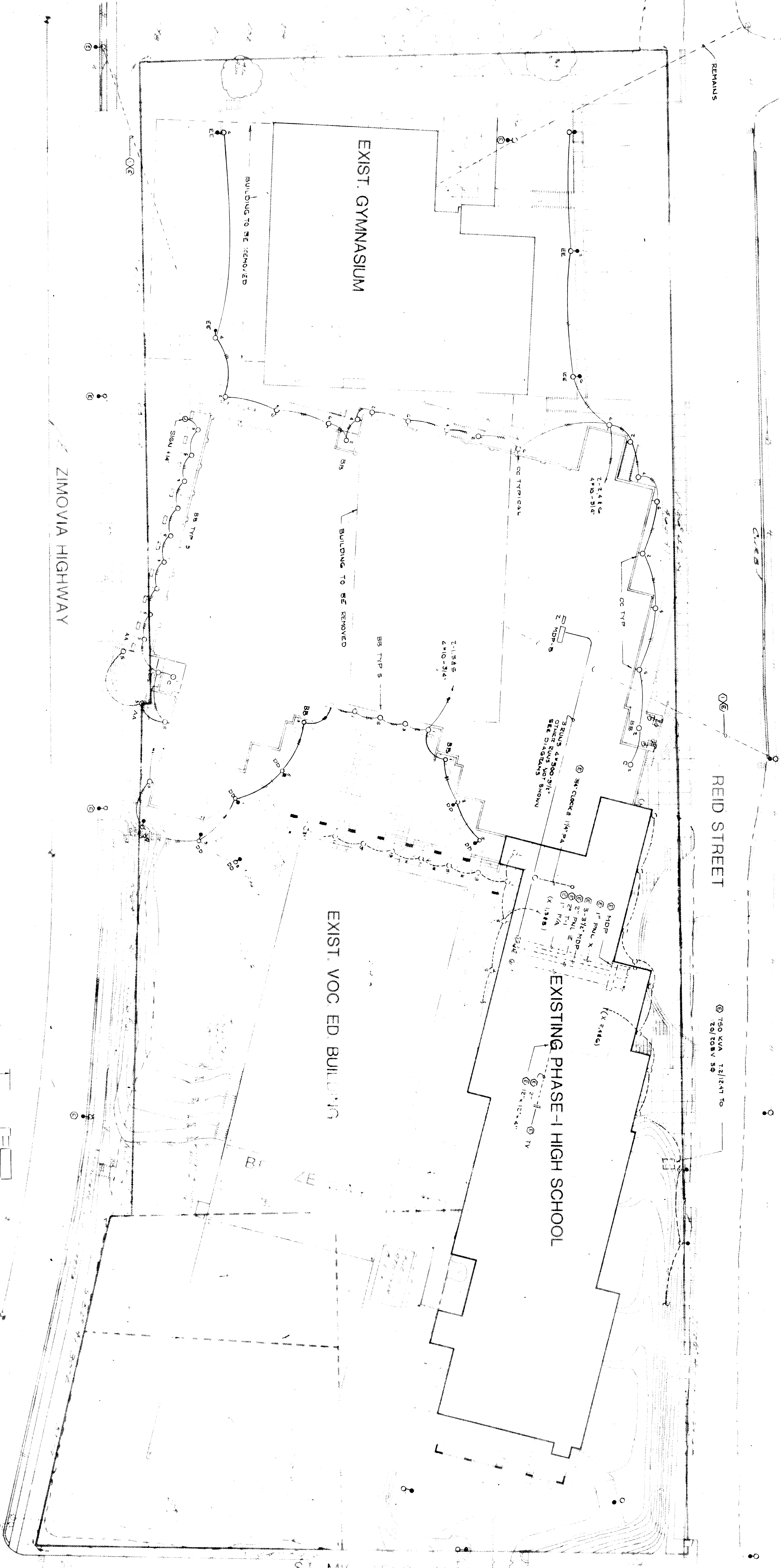

① DISCONNECT AND/OR ARRANGE WITH UTILITY TO REMOVE EXIST. ELECTRICAL SERVICE

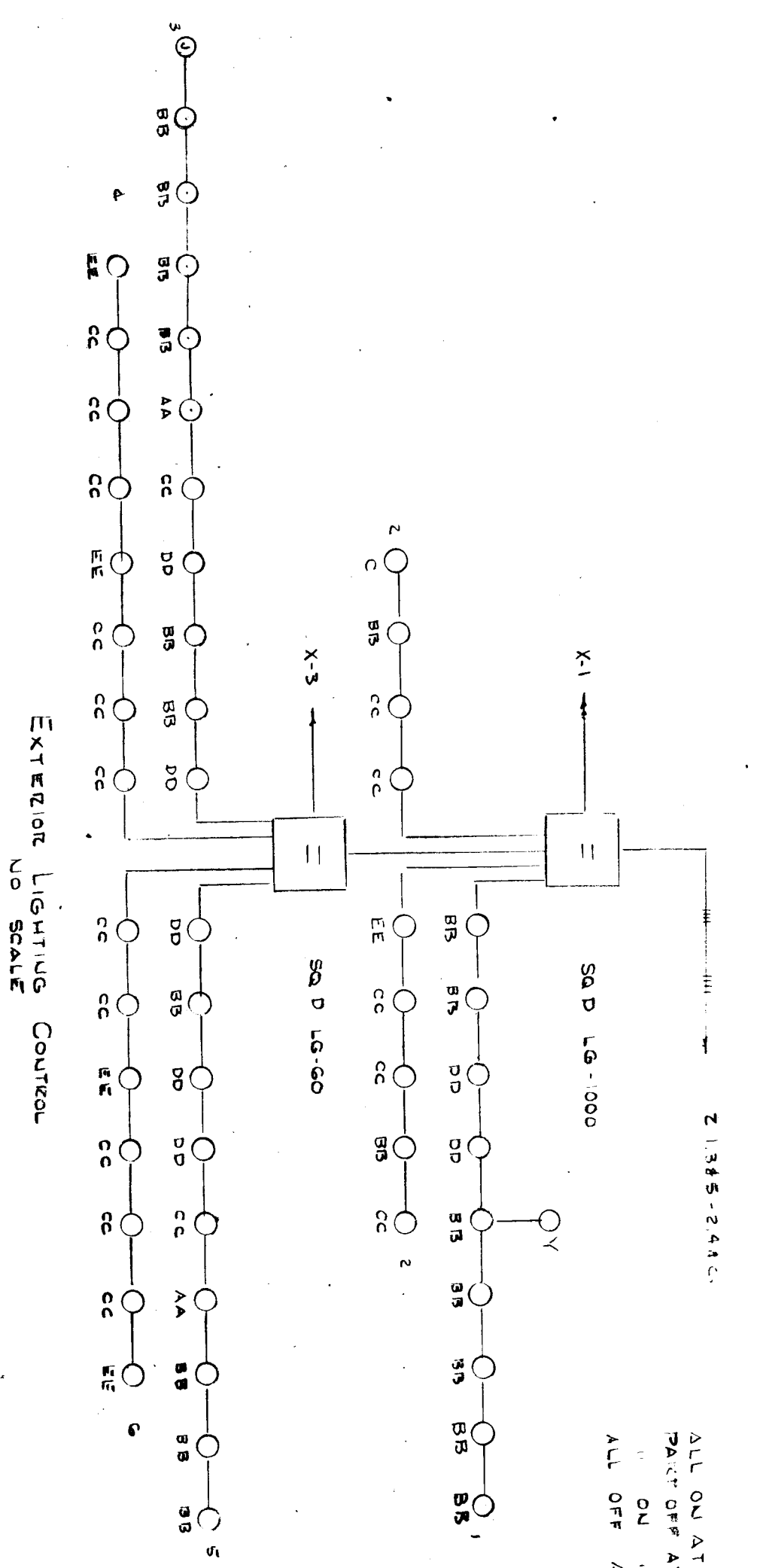

ALL OUT AT ONE-WAY-TO-TO
 24" DIA. AT 100' TO
 ALL OFF AT DIVIDE

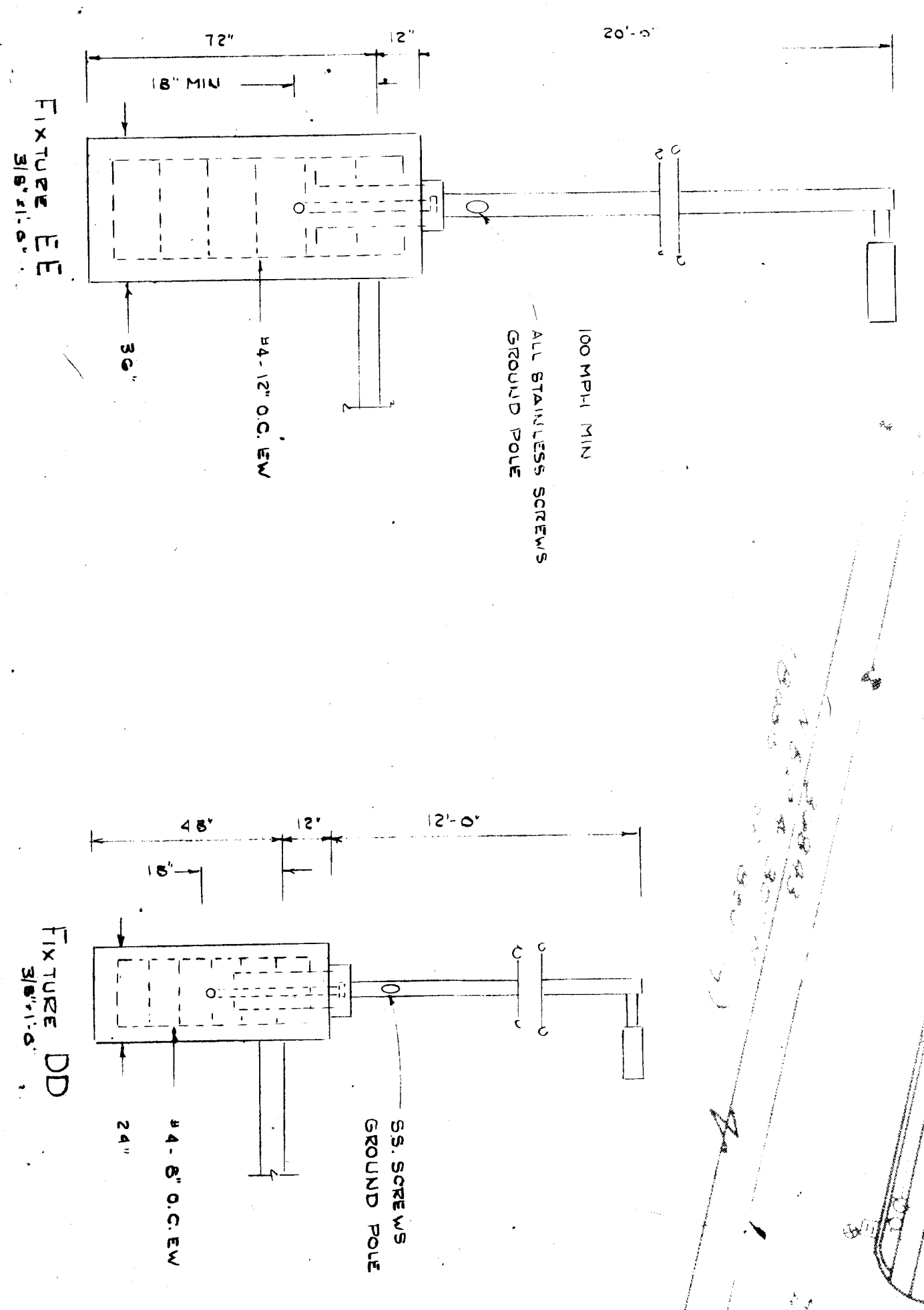

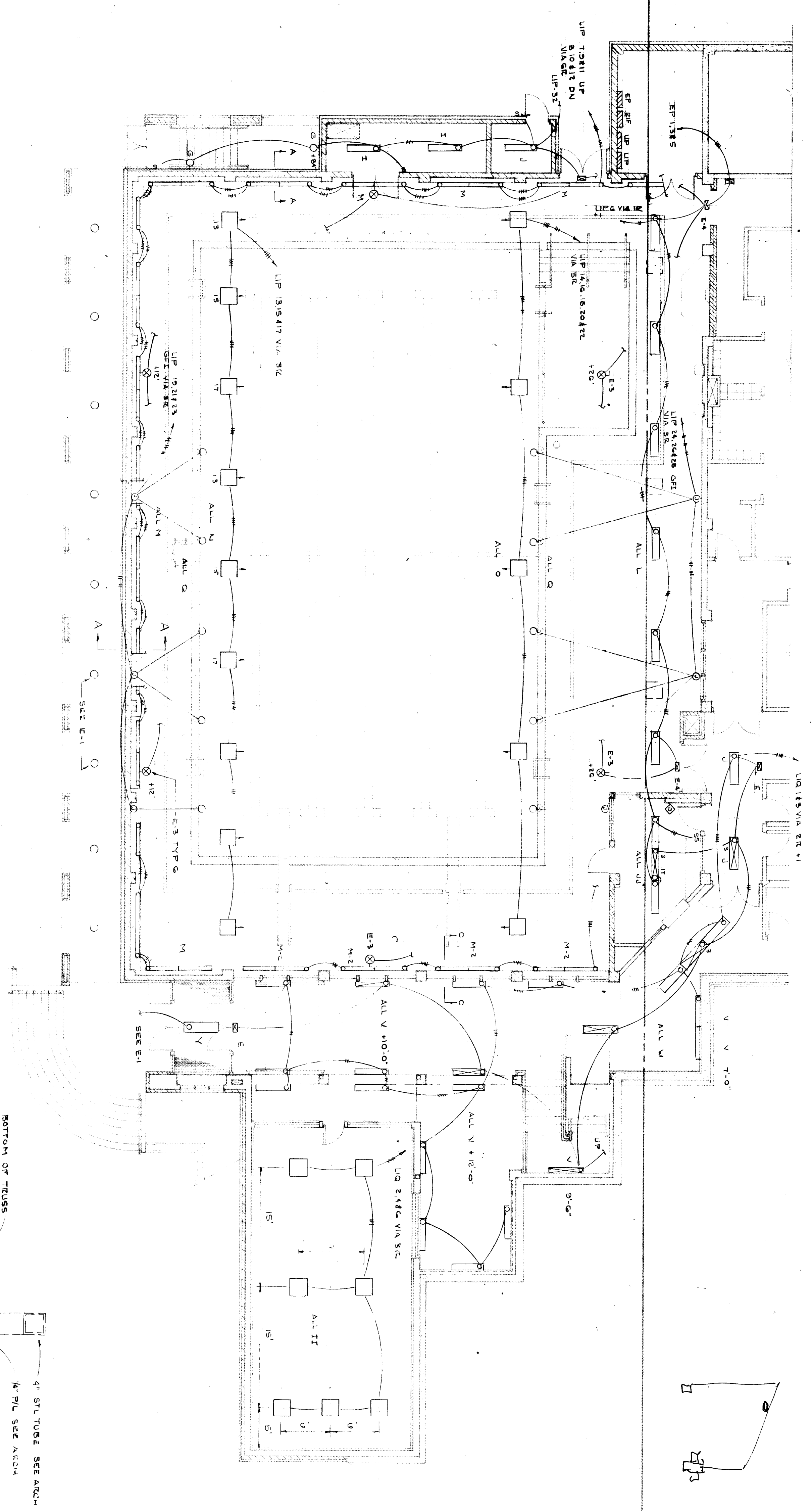

Pool Lighting Plan
15'-1 1/2"

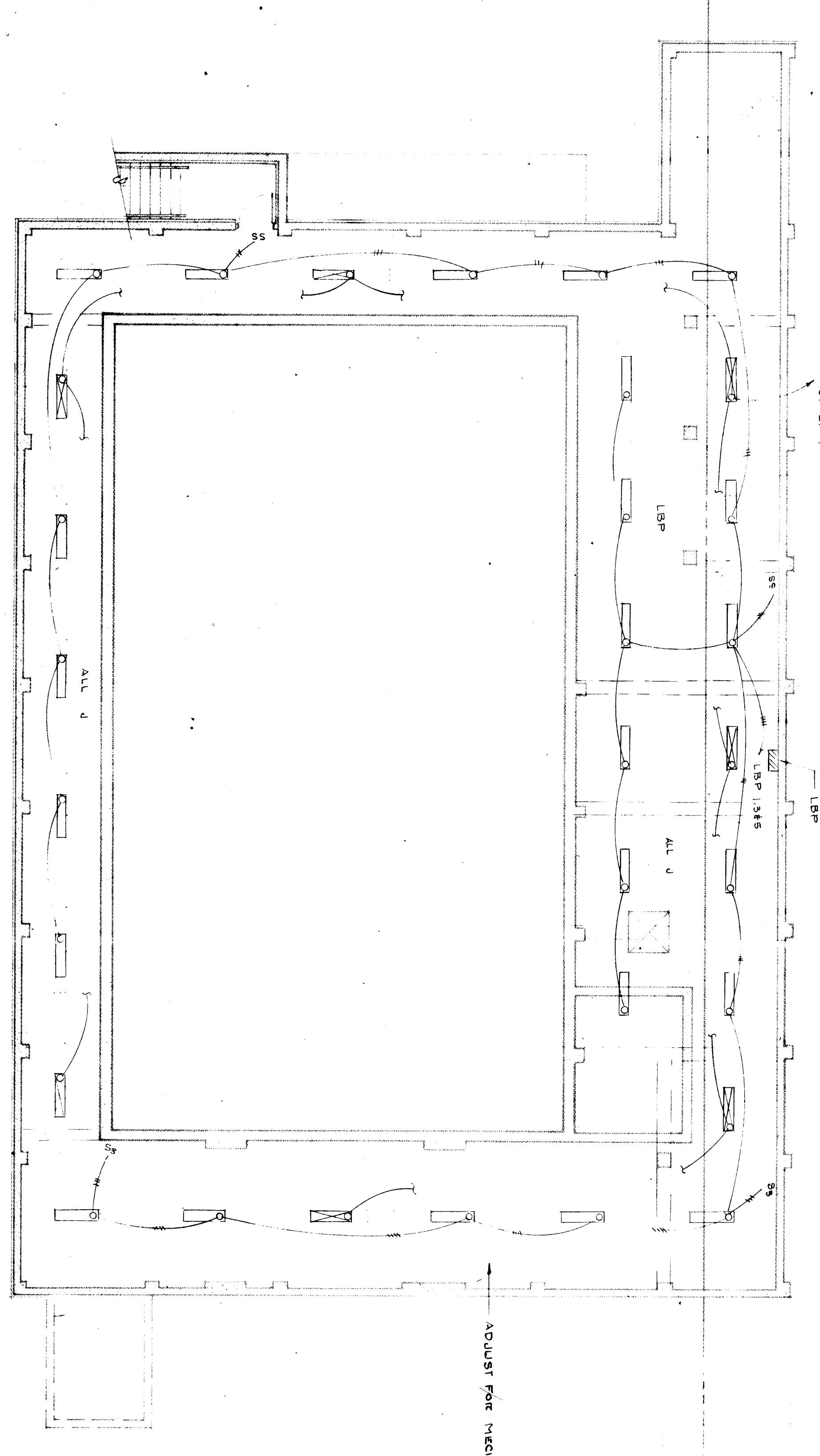

Pool Mechanical Room Plan
15'-1 1/2"

Fixture Type N10

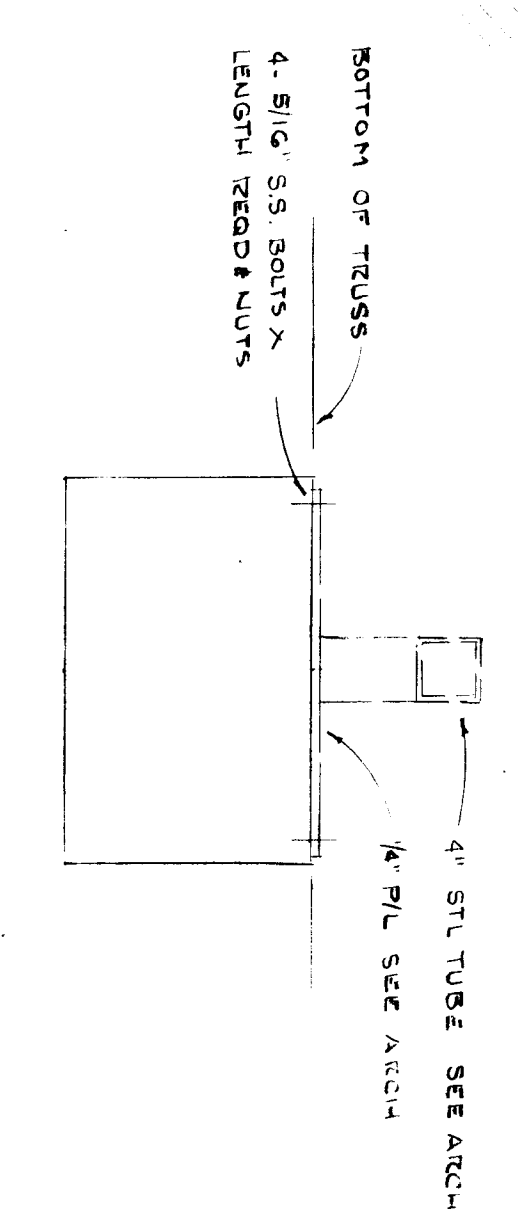

- SYMBOLS**
- FLUORESCENT FIXTURE SEE SCHEDULE
 - ON EMERGENCY CIRCUIT
 - EXISTING
 - SEE SCHEDULE
 - SEE SCHEDULE
 - WALL
 - SWITCH 148" 5/16" WAY 3/4" SEQUENCE 1/2" KEY 1/2" PILOT
 - LOW VOLTAGE
 - DUPLEX 1/2" EXCEPT NOTED
 - POWER OUTLET SEE NOTED
 - JUNCTION
 - MOTOR
 - DISCONNECT
 - MANUAL STARTER BY OTHERS-INST BY ELEC.
 - MAGNETIC
 - CONTACTOR
 - CLOCK
 - SPEAKER
 - INTERCOM TELEPHONE INTERVAL
 - TELEPHONE
 - TELEVISION OUTLET
 - COMPUTER
 - FIRE ALARM STATION
 - LABOR & STORE
 - HEAT DETECTOR
 - SMOKE
 - DUCT
 - DOOR RELEASE BY OTHERS-CONNECTION BY ELEC.
 - BELL
 - SCOREBOARD CONTROL OUTLET
 - UP DOWN CONTROL BY OTHERS-INST BY ELEC
 - NEW WIRING SIG & CONDUIT
 - EXIST
 - EXIST
 - (UA-2) CIRCUIT NUMBERS
 - UA-3
 - EXISTING

W

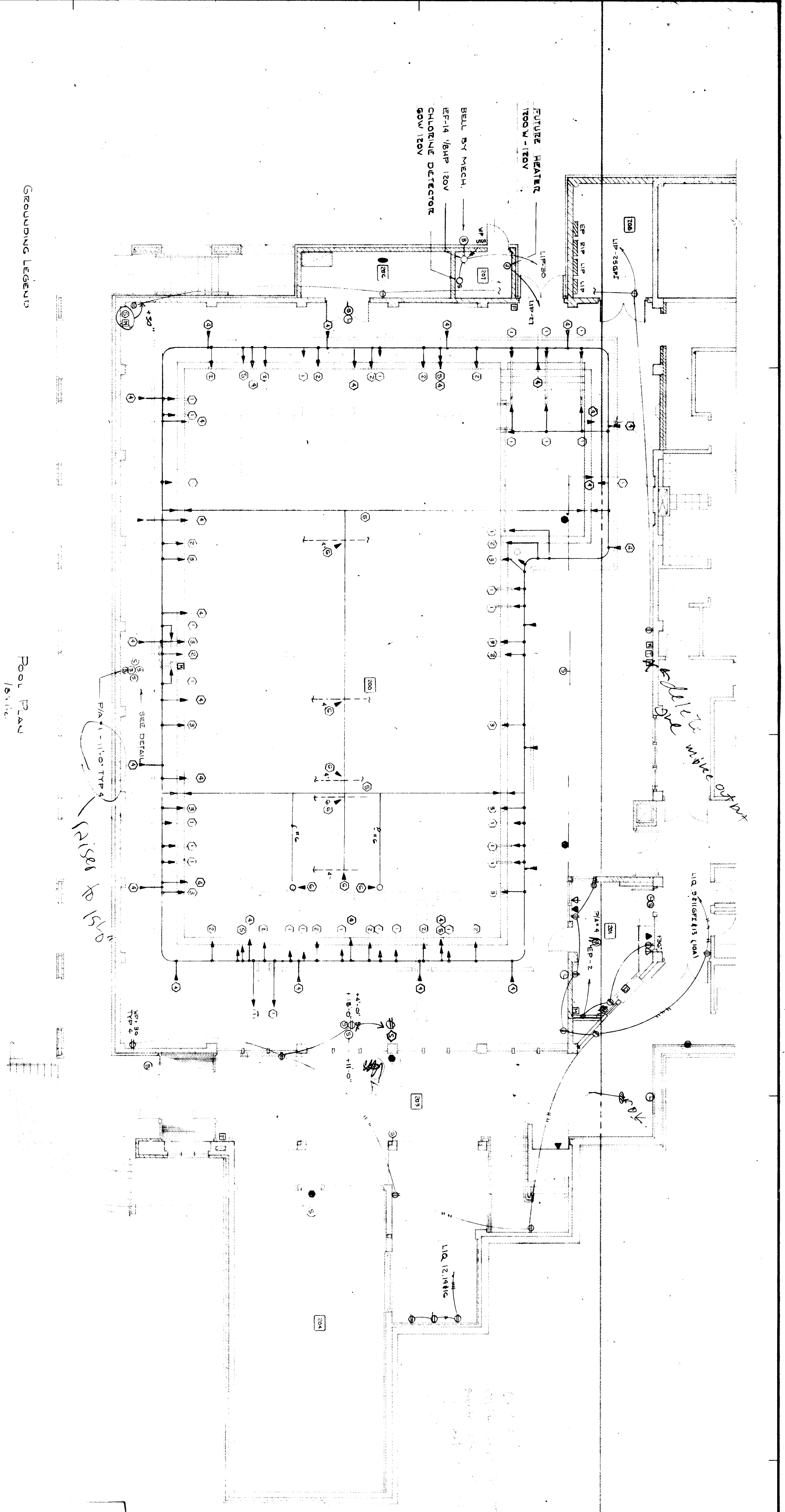

Grounding Legend

- STANCHION SOCKET
- ⊙ USEET
- ⊙ LIGHT
- ⊙ POOL GUTTER OR TRENCH
- ⊙ RESEAL
- ⊙ MECH EQUIP & PIPING

NOTES

1. ALL GROUNDS IN STRUCTURE ACCORDANCE WITH NEC 250.22
2. REFER TO ARCH. AND MECH. DRAWINGS FOR TRENCH LOCATIONS
3. EACH INSULATED COLUMN GROUNDING POINT TO BE RESEAL
4. ALL RESEALS TO BE IN 5' OF EITHER END OF COLUMN
5. GROUND SYSTEM SHALL BE CHECKED BY STRUCTURAL WATCH MEN

ALL GROUND CLAMPS & CONNECTORS TO BE 1/2" DIA. OF GALV. STEEL

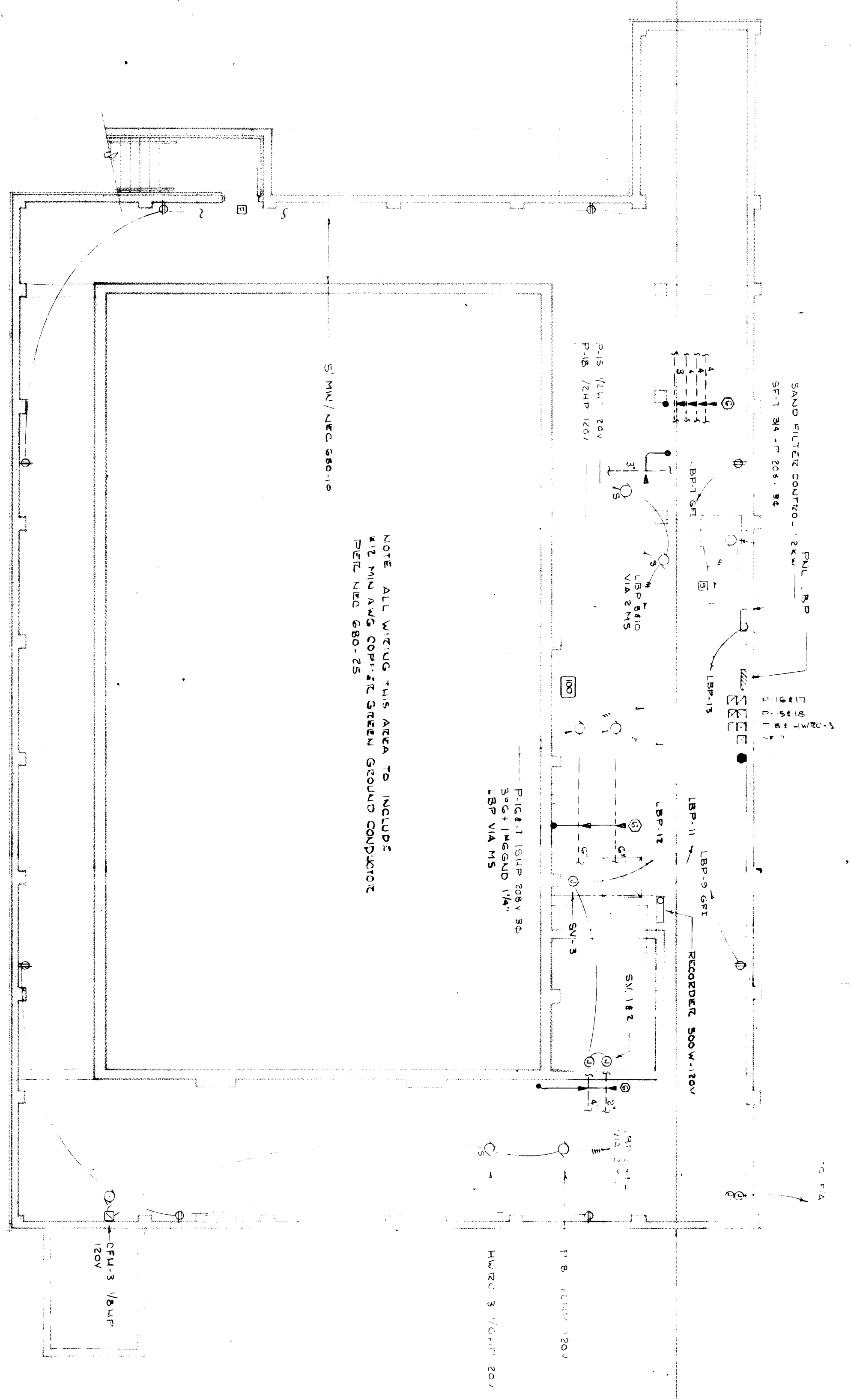

Basement Plan

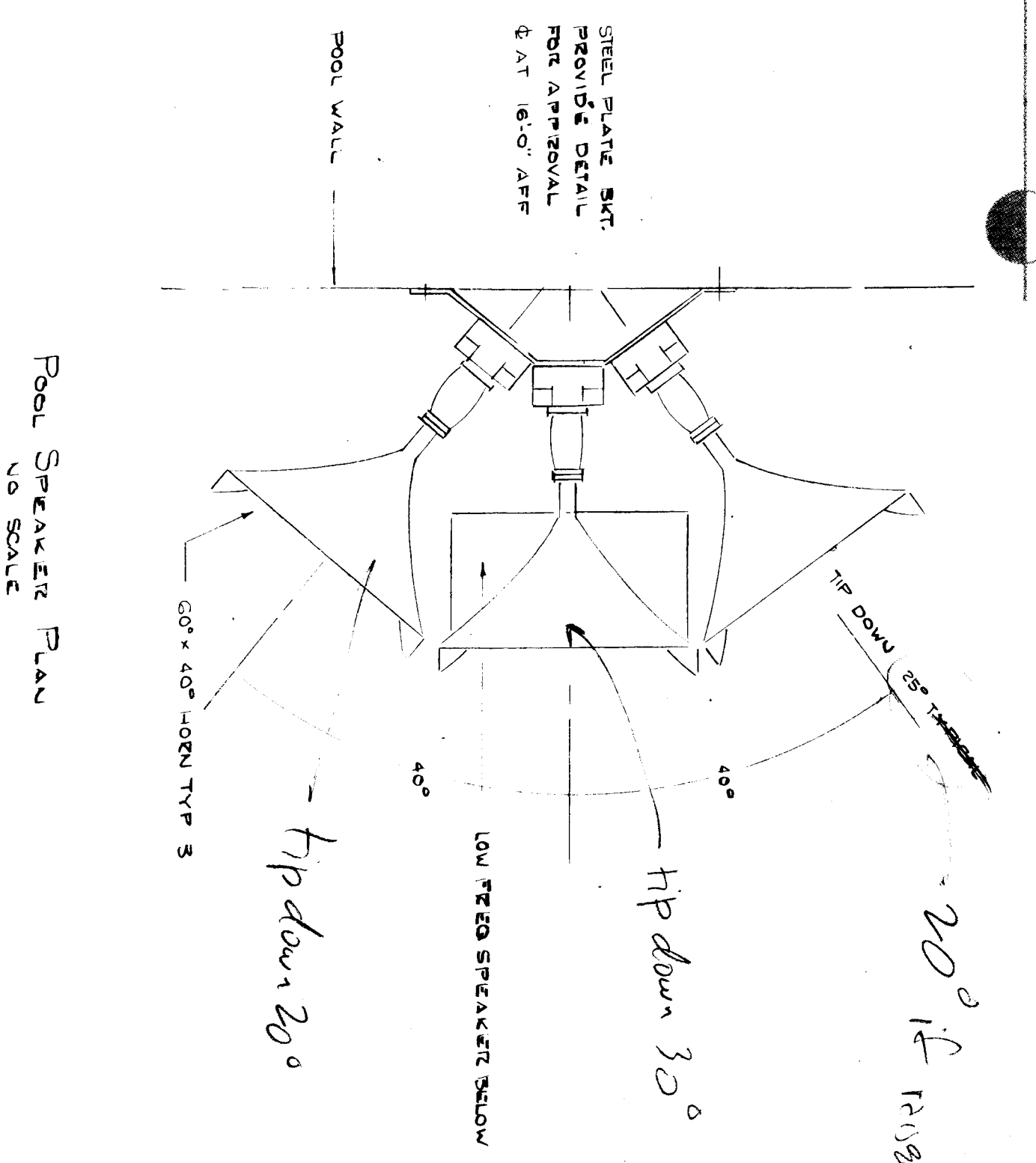

Pool Speaker Plan
NO SCALE

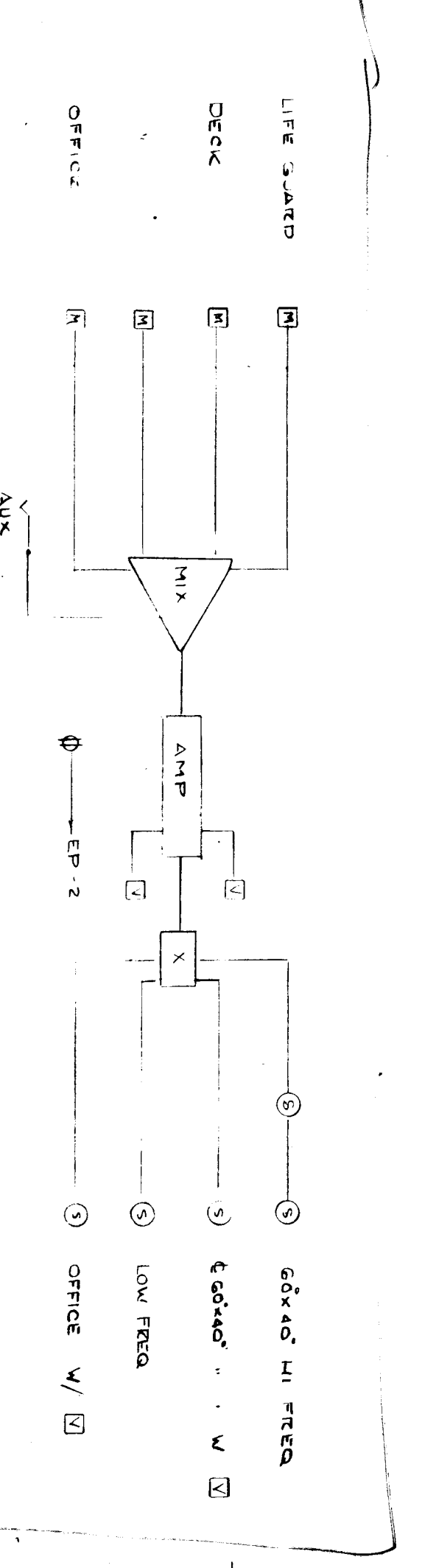

Pool Sound System Diagram
NO SCALE

Add heavy impact screws

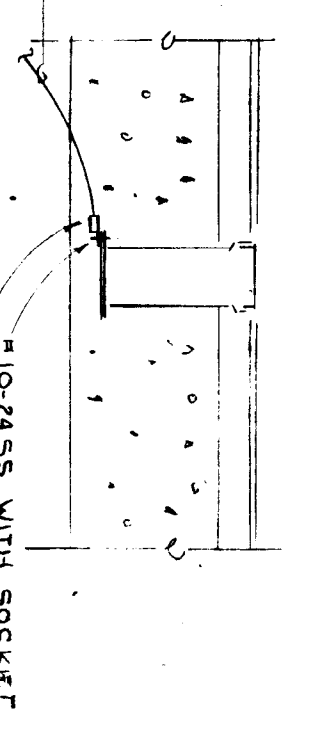

Typical Socket

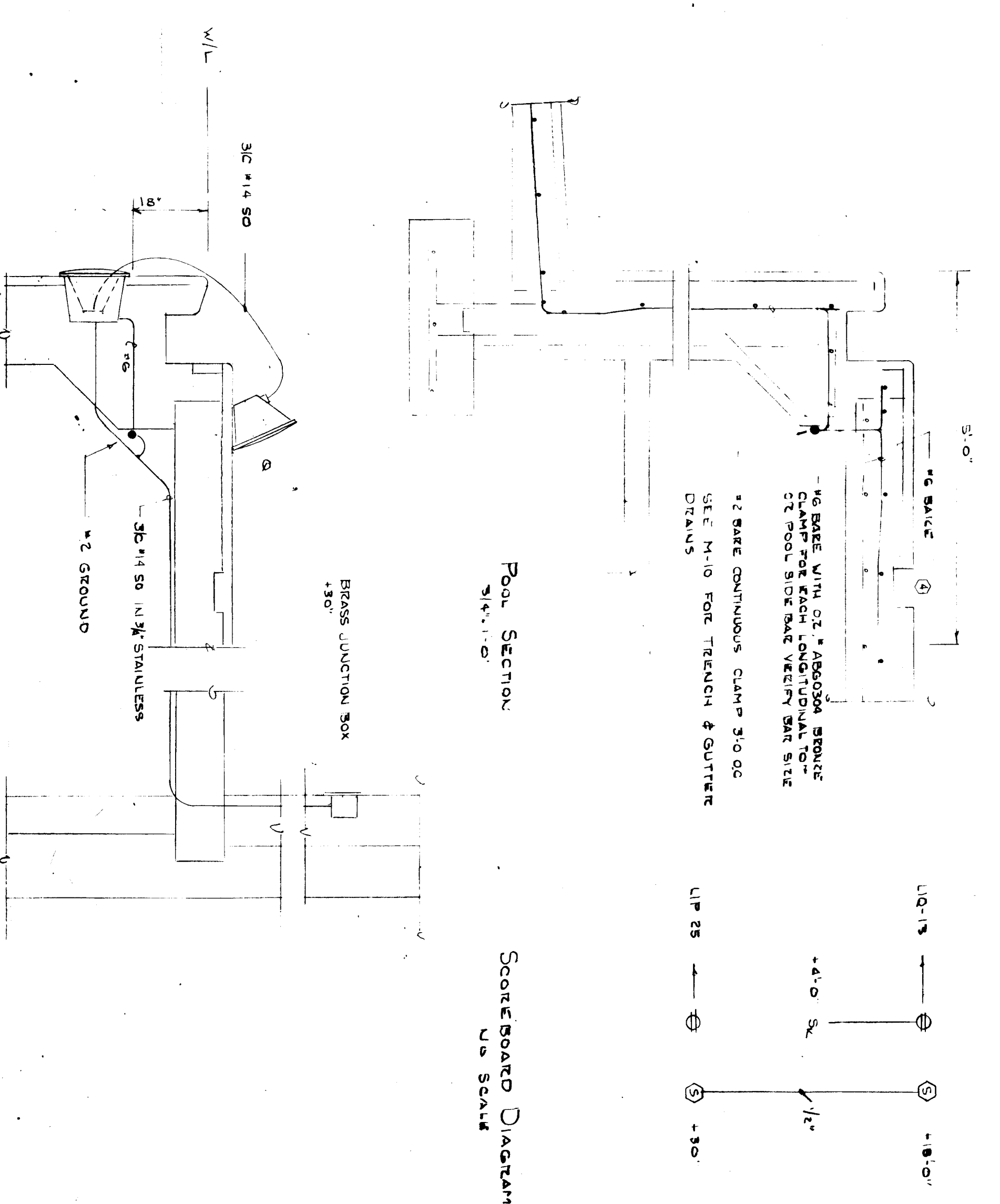

Pool Section

Scoreboard Diagram

20° if R150 to 150

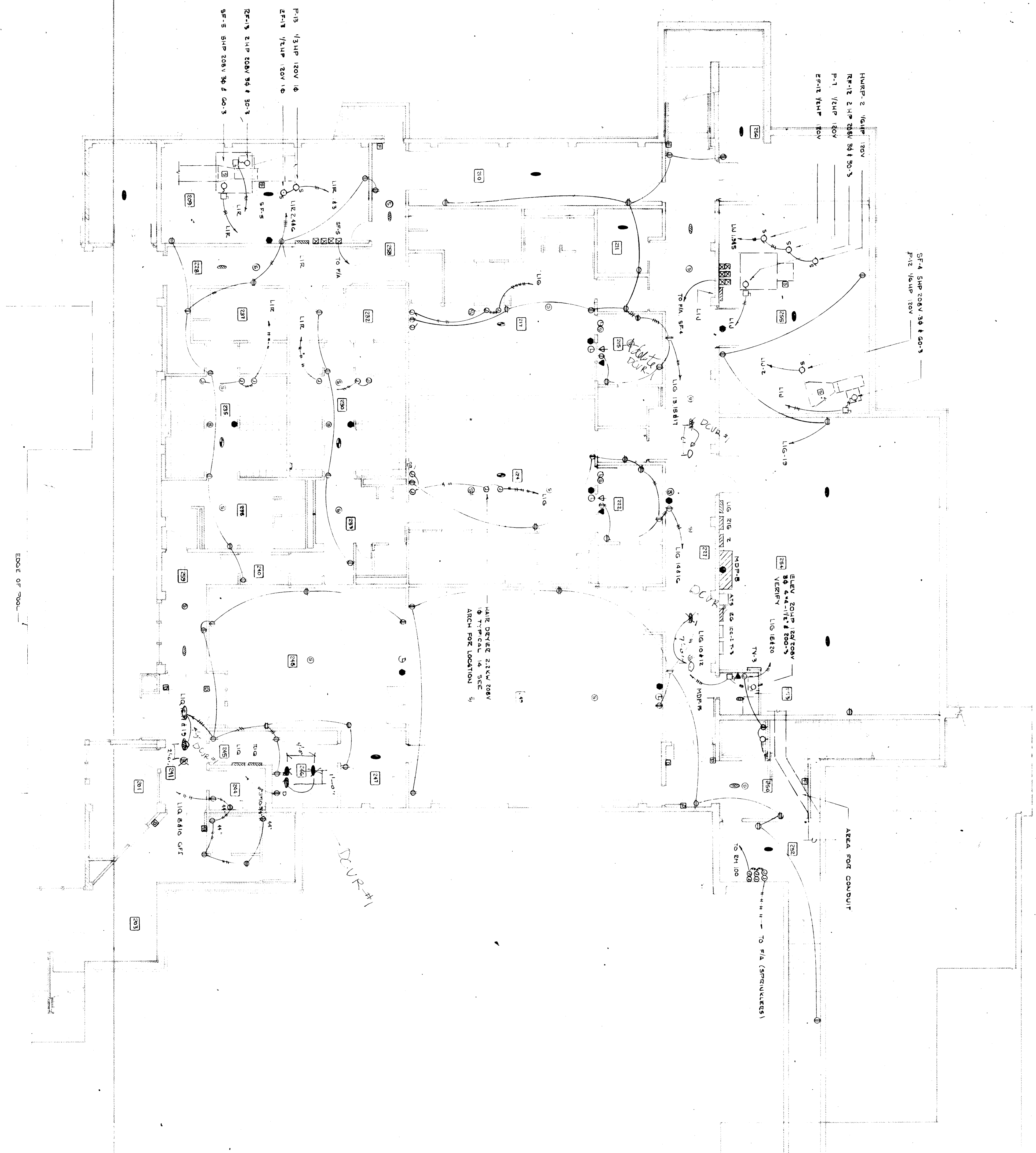
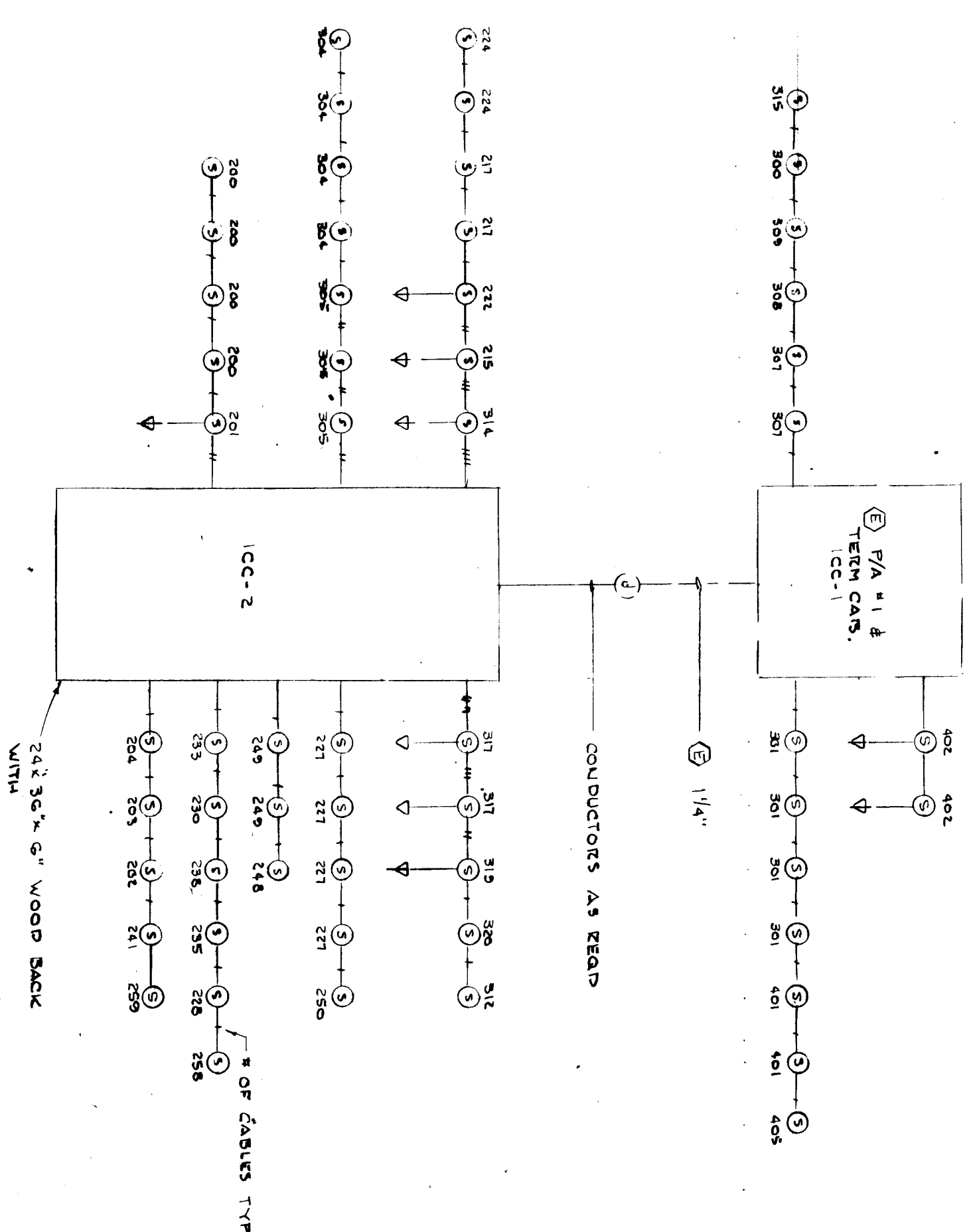

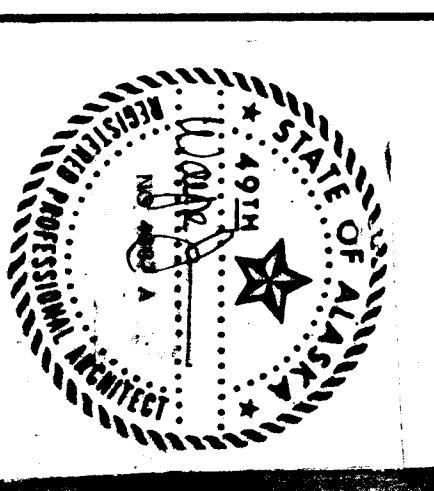

**WRANGELL
HIGH SCHOOL PHASE I
Construction Documents**

JOB NO: 388
DRAWN BY: TML
Lighting Gym Area

E-6

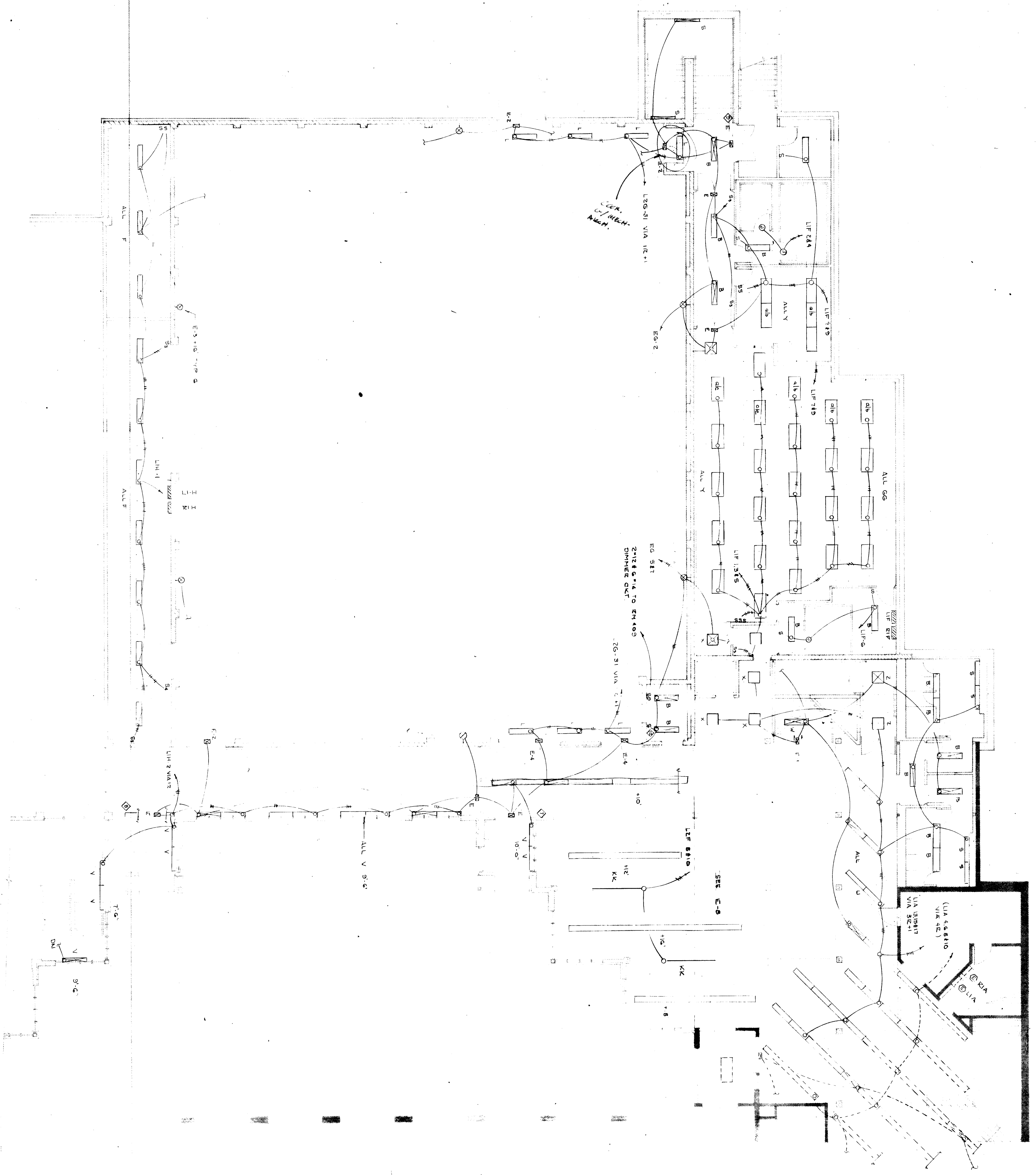

TYPE	TYPE	QTY	REMARKS
A	LPI	1-4025	CEILING
B	LPI	2-1073	STEM 5'-0"
B-1	LPI	2-4025	STEM 5'-0"
C	LPI	3-4025	CEILING
C-1	LPI	3-4025	STEM 5'-0"
D	LITHONIA	2-4025	RECESSED GRID COORDINATE
E	LITHONIA	2-116	ABOVE DOOR OR 1'-0"
E-1	ESIG	3-76	CEILING
E-2	ESIG	3-76	ABOVE DOOR
E-3	HODOPHANE	EM	NOTED
F	REQUININ	2-1073	ABOVE DOOR
G	STONCO	100	CEILING OR STEM 5'-0"
H	ACT METAL	1-2	WALL AS NOTED
I	NOCTITE	2-4025	450W HIROR VIA CO
J	NOCTITE	2-4025	CEILING
K	NOCTITE	2-4025	UP 0'-4"
L	NOCTITE	2-4025	RECESSED FLANGE
M	NOCTITE	1-4025	TWIN SEE AA
M-1	NOCTITE	1-4025	SINGLE DOWN SEE M3
M-2	NOCTITE	1-4025	UP 1'-0"
N	NOCTITE	250MH	SEE DETAIL
O	NOCTITE	250MH	SEE DETAIL
P	NOCTITE	500	UP 5'-4"
Q	NOCTITE	500	SEE DETAIL
R	NOCTITE	2-4025	CEILING
S	NOCTITE	2-4025	ABOVE HIROR OR 1'-0"
T	NOCTITE	2-4025	ABOVE HIROR OR 1'-0"
U	NOCTITE	2-4025	STEM 5'-0" OR UNNOTED MATCH EXIST *
V	NOCTITE	2-4025	UP 45 UNNOTED
W	NOCTITE	2-4025	RECESSED 1' X 4' X 4' COORDINATE
X	NOCTITE	2-4025	CEILING
Y	NOCTITE	2-4025	CEILING
Z	NOCTITE	2-4025	CEILING
AA	NOCTITE	50-175	RECESSED CONCRETE
BB	NOCTITE	10-175	"
CC	NOCTITE	10-175	"
DD	NOCTITE	100-175	SEE DETAIL E-1
EE	NOCTITE	250-175	"
FF	NOCTITE	2-4025	RECESSED GRID COORDINATE
GG	NOCTITE	3-4025	"
HH	NOCTITE	3-4025	STEM AS UNNOTED
II	NOCTITE	400W/250	RECESSED
JJ	NOCTITE	3-4025	CEILING
KK	NOCTITE	400W/250	STEM W/ TRUSS-INC. RECESSED
LL	NOCTITE	TRAC *	ON BOTTOM OF TRUSS

* WITH 6" X 6" 150W SPOT EACH



3/11/95

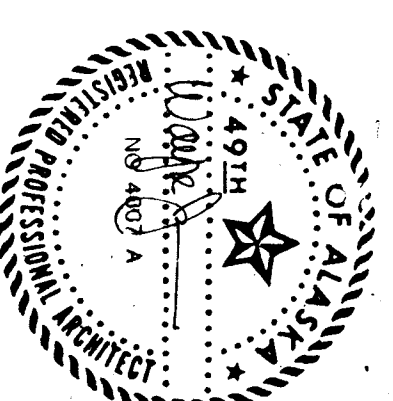

WRANGELL
HIGH SCHOOL PHASE II
 Construction Document

JOB NO.: 368
 DRAWN BY:
 TITLE:
Power Entry Area Plan

SHEET NO. 1
E-9



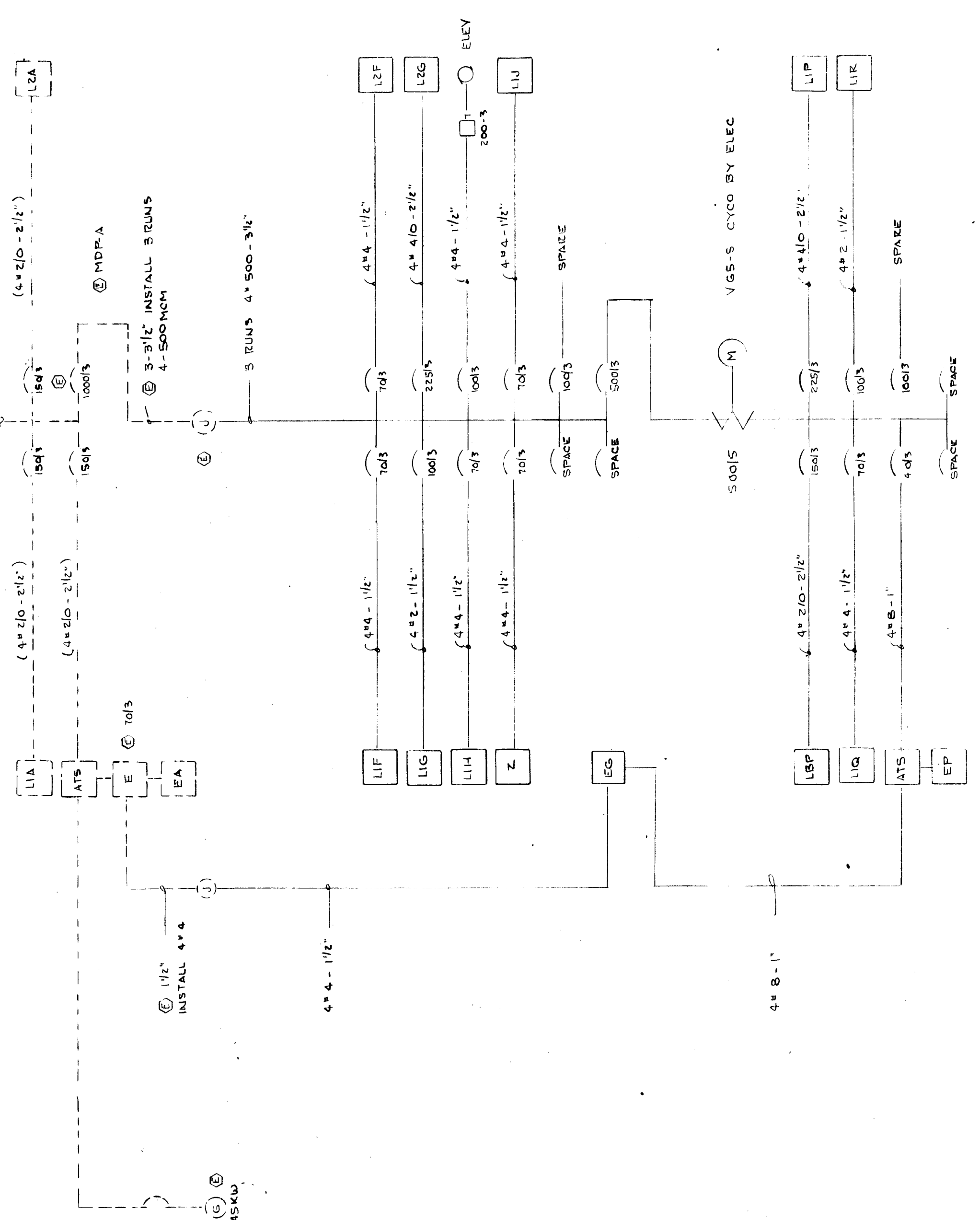

ONE LINE DIAGRAM
NO SCALE

PANEL SCHEDULE

PANEL	NO.	DESCRIPTION	301	302	303	304	305	306	307	308	309	310	REMARKS
LUA	1	100A	0	0	0	0	0	0	0	0	0	0	
ATB	1	100A	0	0	0	0	0	0	0	0	0	0	
EA	1	100A	0	0	0	0	0	0	0	0	0	0	
LIP	1	100A	0	0	0	0	0	0	0	0	0	0	
LIG	1	100A	0	0	0	0	0	0	0	0	0	0	
LIH	1	100A	0	0	0	0	0	0	0	0	0	0	
LIL	1	100A	0	0	0	0	0	0	0	0	0	0	
LIR	1	100A	0	0	0	0	0	0	0	0	0	0	
EP	1	100A	0	0	0	0	0	0	0	0	0	0	
Z	1	100A	0	0	0	0	0	0	0	0	0	0	

ALL PANELS TO INCLUDE GROUND BUS
PROVIDE 4"x4" X LENGTH READ OUTLET FOR STATERS

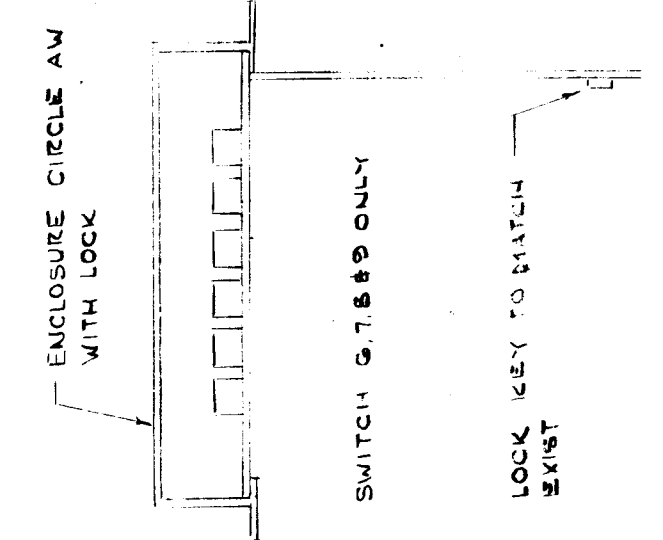

SWITCH ENCLOSURE
NO SCALE

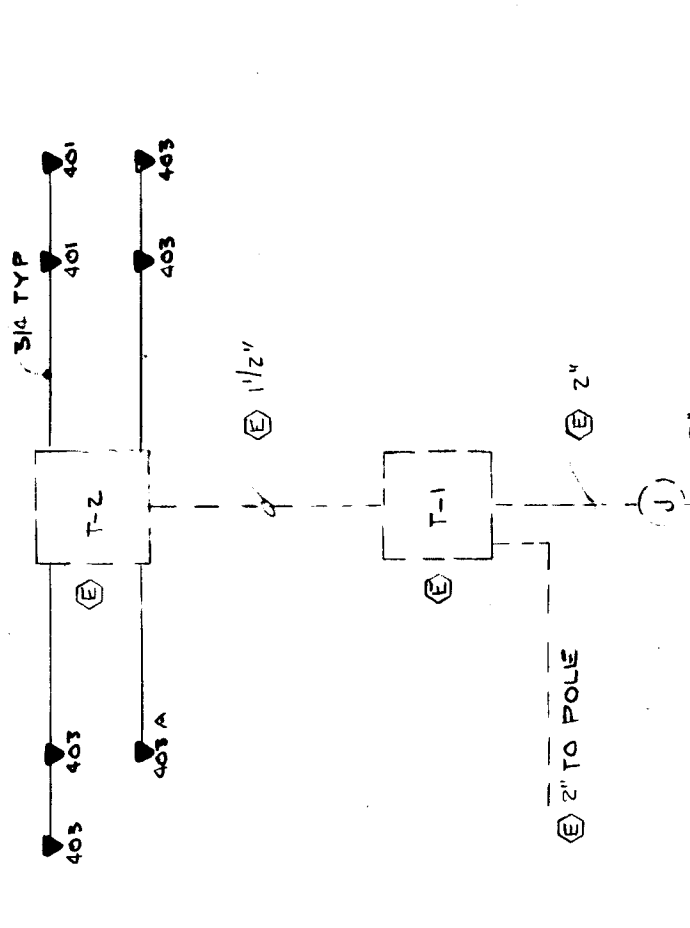

TELEPHONE DIAGRAM
NO SCALE

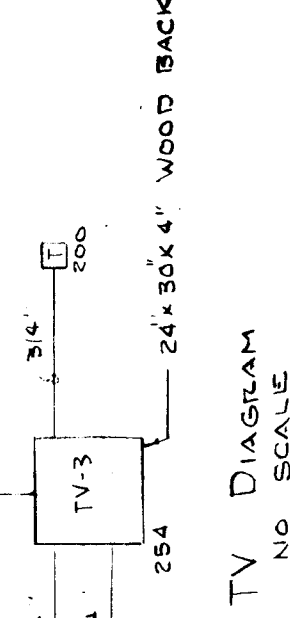

TV DIAGRAM
NO SCALE

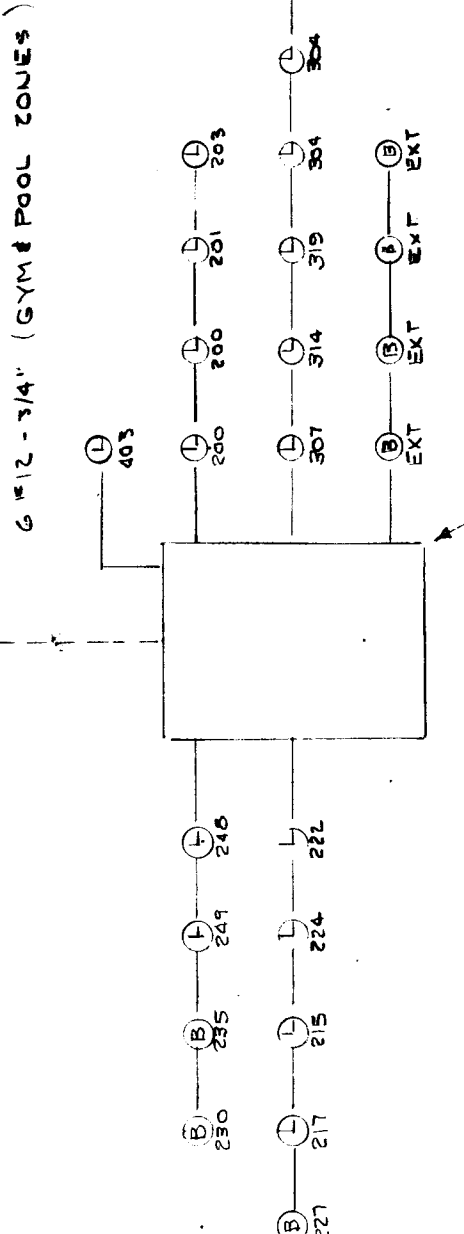

Clock Diagram
NO SCALE

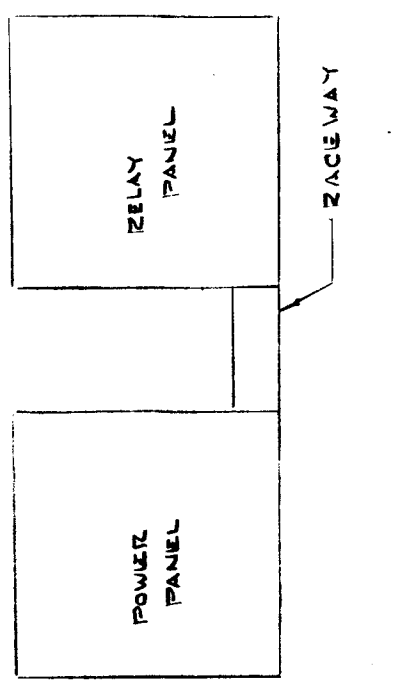

PANEL ASSY
NO SCALE

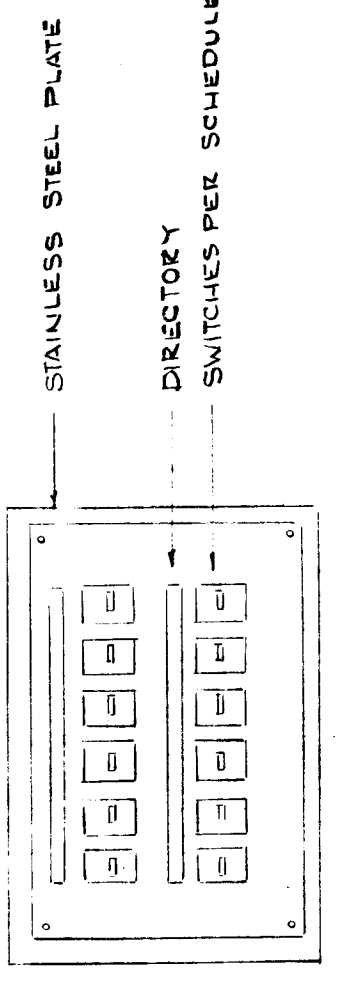

LIGHTING CONTROL PANEL
NO SCALE

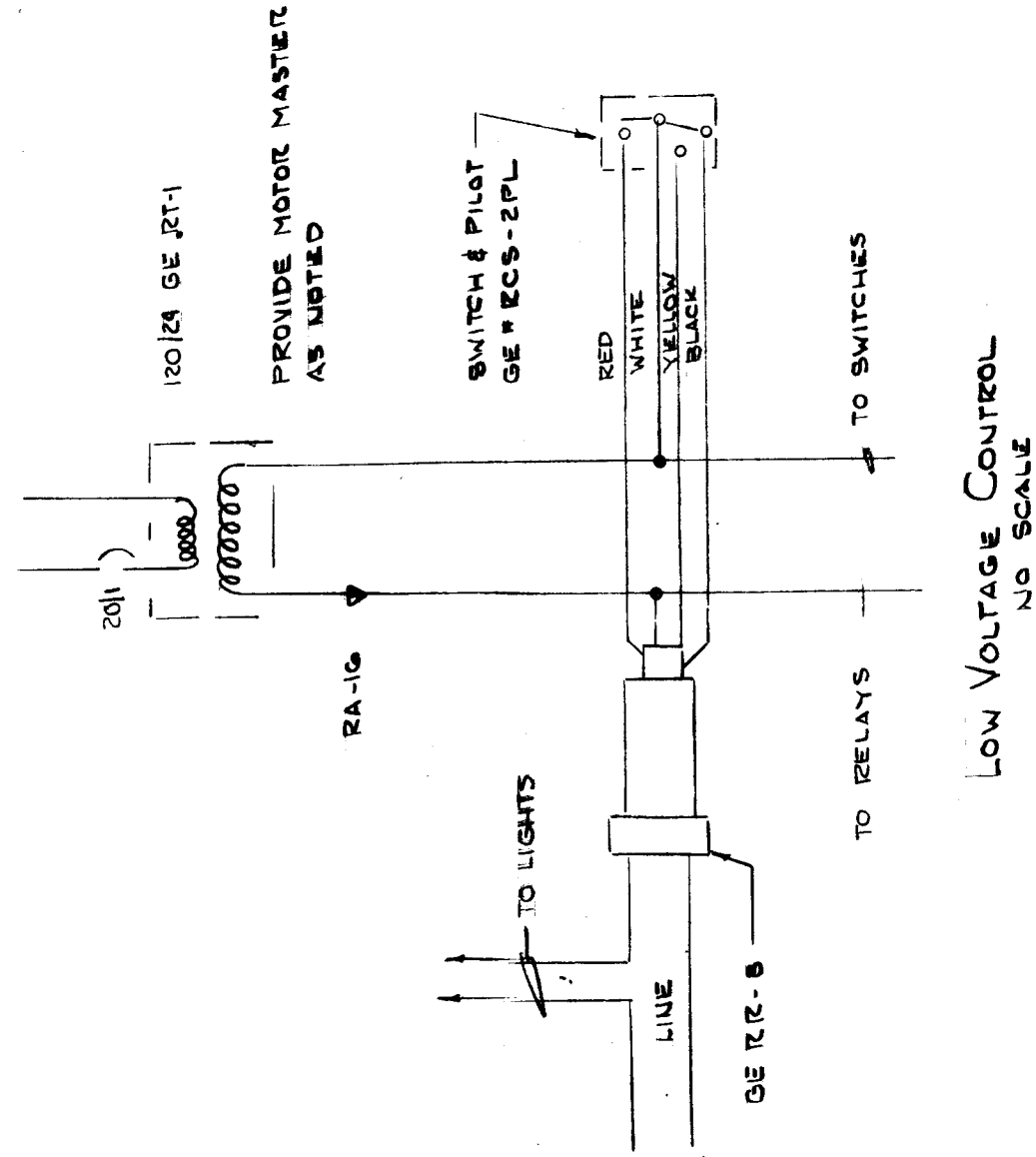

LOW VOLTAGE CONTROL
NO SCALE

RELAY SCHEDULE

ITEM	LINE	NO.	SW	LOC	REMARKS
RIA	3	1	1		
RIF	3	1	1		
RIM	3	1	1		
RIG	3	1	1		
RIP	3	1	1		
RIR	3	1	1		
REP	3	1	1		
REG	3	1	1		
USED					SPARES

RELAY CONTROL SCHEDULE

SW	NO.	LOC	RELAYS	REMARKS
1	1		2	ALL 17 303
2	2		4	ALL 27 303
3	3		3	301 308 NO 312
4	4		1	302
5	5		2	227
6	6			SPACE
7	7			MASTER
8	8		1	214 217
9	9		5	306
10	10		5	304
11	11		5	304
12	12		2	SCOREBOARD
13	13			MASTER EXCEPT 7
14	14		4	200 200L
15	15		8	200 200D
16	16		3	200 LIP
17	17		5	200 200
18	18		4	411
19	19		5	225 225 228
20	20		2	220 223
21	21		3	204
22	22		2	LOBBY
23	23			MASTER EXCEPT 8