

- |  |                                  |  |                            |
|--|----------------------------------|--|----------------------------|
|  | <b>Proposed Selections</b>       |  | <b>U.S. Forest Service</b> |
|  | U.S. Forest Service              |  |                            |
|  | Native Corporation               |  |                            |
|  | State of Alaska                  |  |                            |
|  | Other                            |  |                            |
|  | Tongass N.F. Proclaimed Boundary |  |                            |
|  | Ranger District Boundary         |  |                            |
|  | Designated Wilderness            |  |                            |
|  | City & Borough Boundary          |  |                            |
|  | MAF Marine Access Facility       |  |                            |
|  | Highway                          |  |                            |
|  | Other Road                       |  |                            |

Unrecognized Southeast Alaska Native Communities Recognition and Compensation Act		
Urban Corporation for Wrangell, Wrangell Selections Map 1 of 5 Legislative Map, Version 1.0, November 2020		
Proposed Selection	Acres	Public Land Survey System
Chichagof_Peak	3,168	Copper River Meridian
Inner_Wrangell_Is.	3,275	
South_Narrows	1,457	
Garnet_Ledge	2,146	
<b>Total Acres</b>	<b>10,046</b>	

**Disclaimer**  
 The USDA Forest Service makes no warranty, expressed or implied regarding the data displayed on this map, and reserves the right to correct, update, modify, or replace information.

U.S. Forest Service - Alaska Region  
 Tongass National Forest  
 Alaska At-Large, U.S. Congressional District  
 Map prepared at the request of Senator Lisa Murkowski

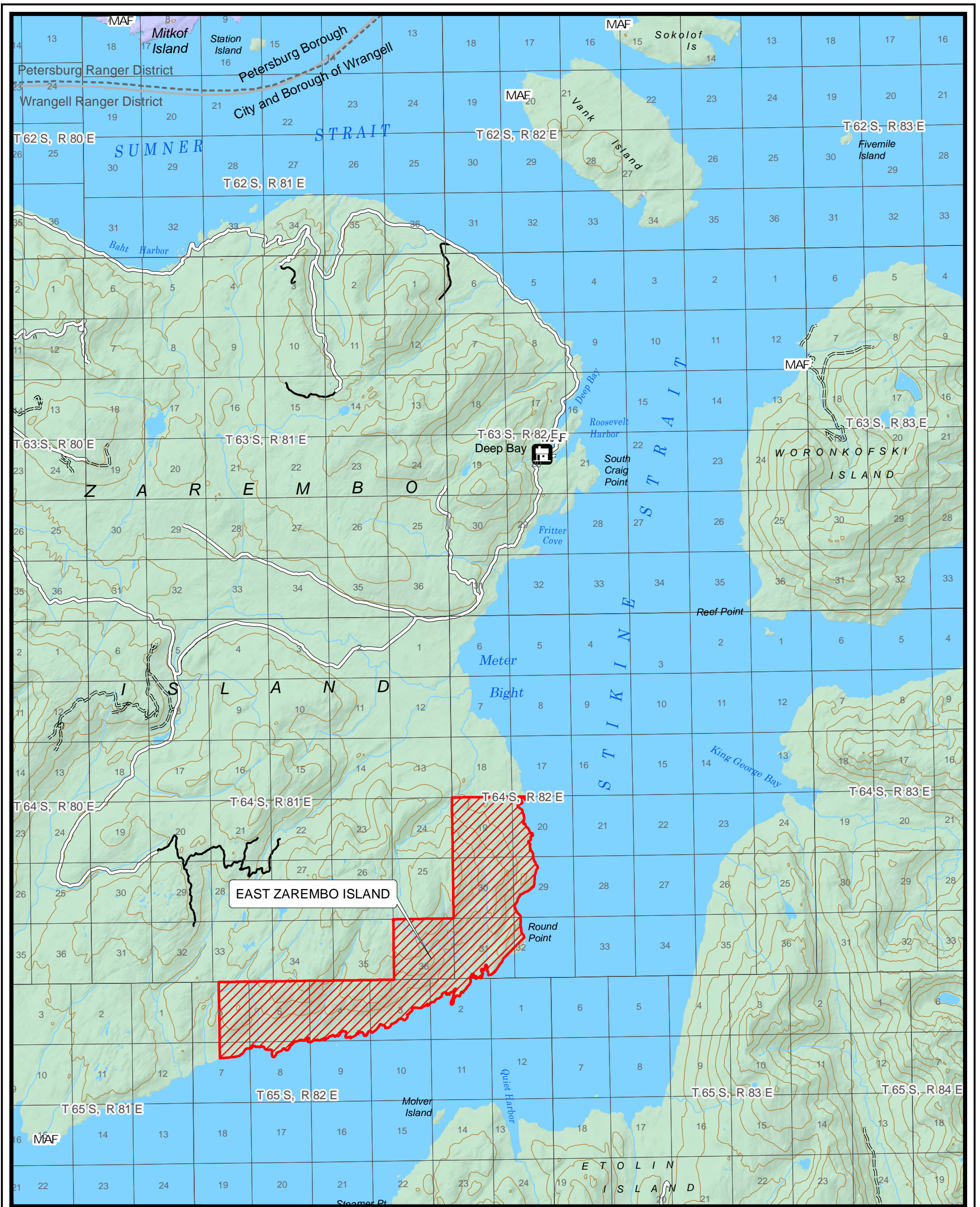

- |  |                                  |  |                            |
|--|----------------------------------|--|----------------------------|
|  | <b>Proposed Selections</b>       |  | <b>U.S. Forest Service</b> |
|  | U.S. Forest Service              |  | Camping Area/Site          |
|  | Native Corporation               |  | Campground                 |
|  | State of Alaska                  |  | Picnic Site                |
|  | Other                            |  | Interpretive Site          |
|  | Tongass N.F. Proclaimed Boundary |  | Rental Cabin               |
|  | Ranger District Boundary         |  | Shelter                    |
|  | Designated Wilderness            |  | Wildlife Viewing Site      |
|  | City & Borough Boundary          |  | Open Roads                 |
|  | Marine Access Facility           |  | OHV Trail                  |
|  | Highway                          |  | Hiking Trail               |
|  | Other Road                       |  |                            |

**Unrecognized Southeast Alaska Native Communities Recognition and Compensation Act**

Urban Corporation for Wrangell,  
Wrangell Selections Map 2 of 5  
Legislative Map, Version 1.0, November 2020

Proposed Selection East_Zarembo_Island	Acres 4,991	Public Land Survey System Copper River Meridian
---	----------------	--

Total Acres 4,991

0 1 2 3 Miles

U.S. Forest Service - Alaska Region  
Tongass National Forest  
Alaska At-Large, U.S. Congressional District

Map prepared at the request of Senator Lisa Murkowski

**Disclaimer**

The USDA Forest Service makes no warranty, expressed or implied regarding the data displayed on this map, and reserves the right to correct, update, modify, or replace information.

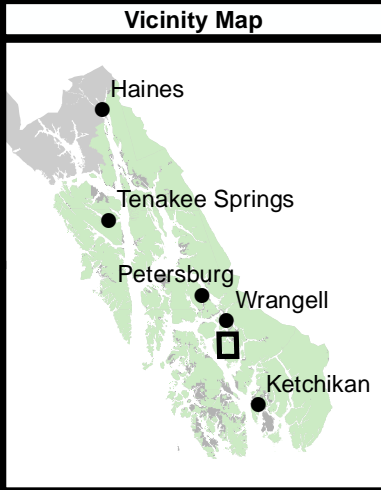
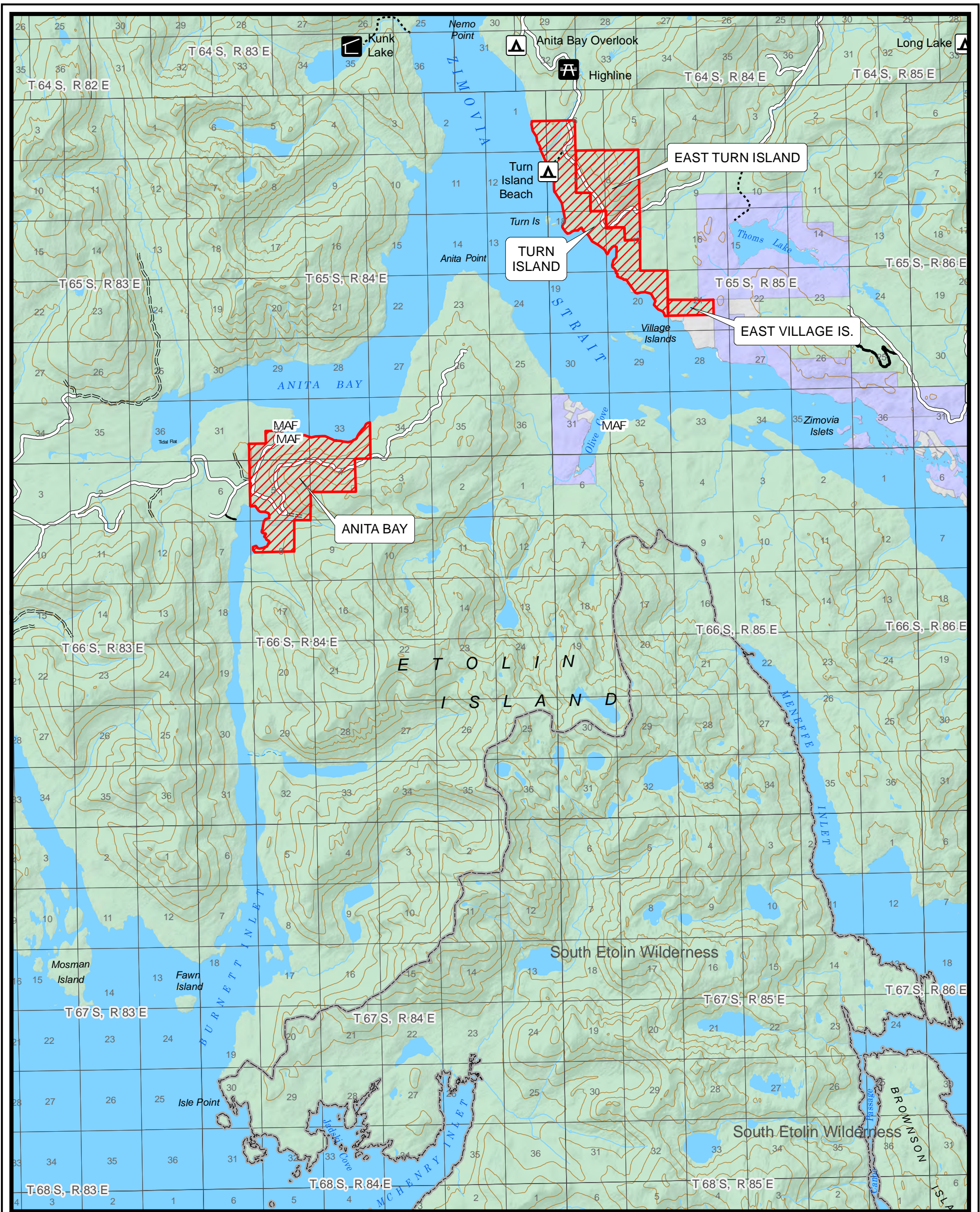

- |  |                                  |  |                            |
|--|----------------------------------|--|----------------------------|
|  | <b>Proposed Selections</b>       |  | <b>U.S. Forest Service</b> |
|  | Native Corporation               |  |                            |
|  | State of Alaska                  |  |                            |
|  | Other                            |  |                            |
|  | Tongass N.F. Proclaimed Boundary |  |                            |
|  | Ranger District Boundary         |  |                            |
|  | Designated Wilderness            |  |                            |
|  | City & Borough Boundary          |  |                            |
|  | Marine Access Facility           |  |                            |
|  | Highway                          |  |                            |
|  | Other Road                       |  |                            |

Unrecognized Southeast Alaska Native Communities Recognition and Compensation Act		
Urban Corporation for Wrangell, Wrangell Selections Map 3 of 5 Legislative Map, Version 1.0, November 2020		
Proposed Selection	Acres	Public Land Survey System Copper River Meridian
East_Turn_Island	752	
Turn_Island	1,080	
East_Village_Is.	123	
Anita_Bay	1,495	
<b>Total Acres</b>	<b>3,450</b>	

0 1 2 3 Miles

U.S. Forest Service - Alaska Region  
Tongass National Forest  
Alaska At-Large, U.S. Congressional District

Map prepared at the request of Senator Lisa Murkowski

**Disclaimer**

The USDA Forest Service makes no warranty, expressed or implied regarding the data displayed on this map, and reserves the right to correct, update, modify, or replace information.

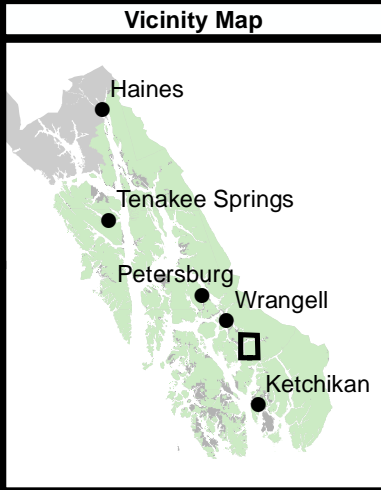
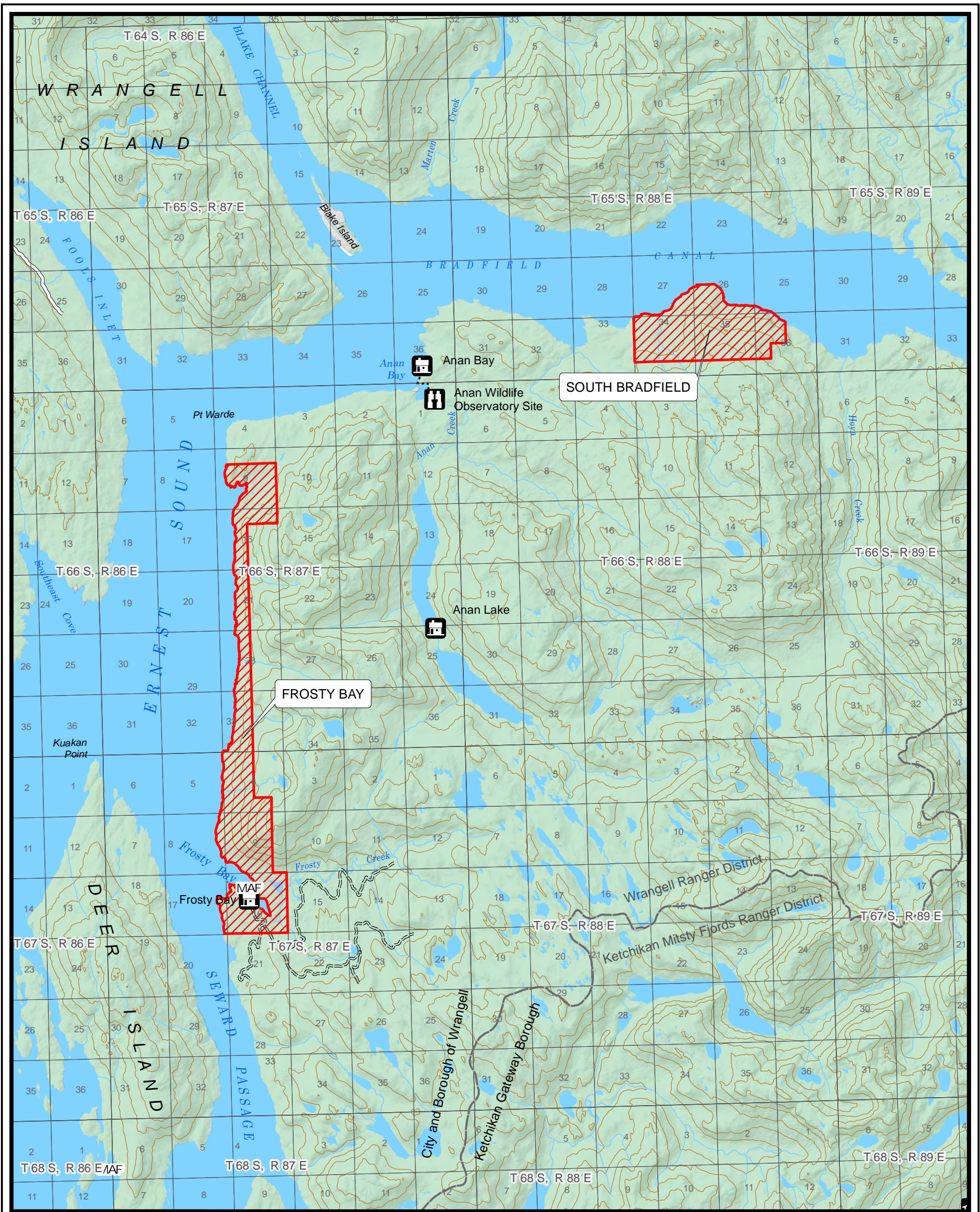

- Proposed Selections
- U.S. Forest Service
- Native Corporation
- State of Alaska
- Other
- Tongass N.F. Proclaimed Boundary
- Ranger District Boundary
- Designated Wilderness
- City & Borough Boundary
- Marine Access Facility
- Highway
- Other Road

Land Ownership

- U.S. Forest Service**
- Camping Area/Site
- Campground
- Picnic Site
- Interpretive Site
- Rental Cabin
- Shelter
- Wildlife Viewing Site
- Open Roads
- OHV Trail
- Hiking Trail

**Unrecognized Southeast Alaska Native Communities Recognition and Compensation Act**

Urban Corporation for Wrangell, Wrangell Selections Map 4 of 5 Legislative Map, Version 1.0, November 2020

Proposed Selection	Acres	Public Land Survey System
Frosty_Bay	2,474	Copper River Meridian
South_Bradfield	1,452	

Total Acres 3,926

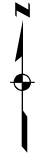

U.S. Forest Service - Alaska Region  
Tongass National Forest  
Alaska At-Large, U.S. Congressional District

Map prepared at the request of Senator Lisa Murkowski

**Disclaimer**

The USDA Forest Service makes no warranty, expressed or implied regarding the data displayed on this map, and reserves the right to correct, update, modify, or replace information.

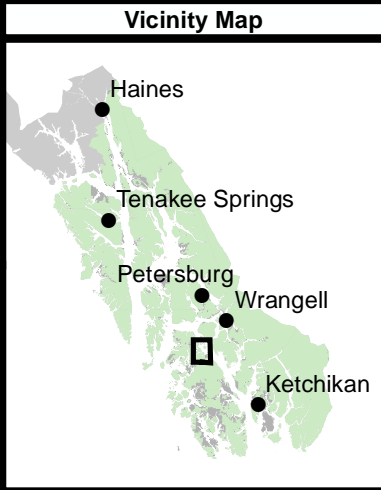
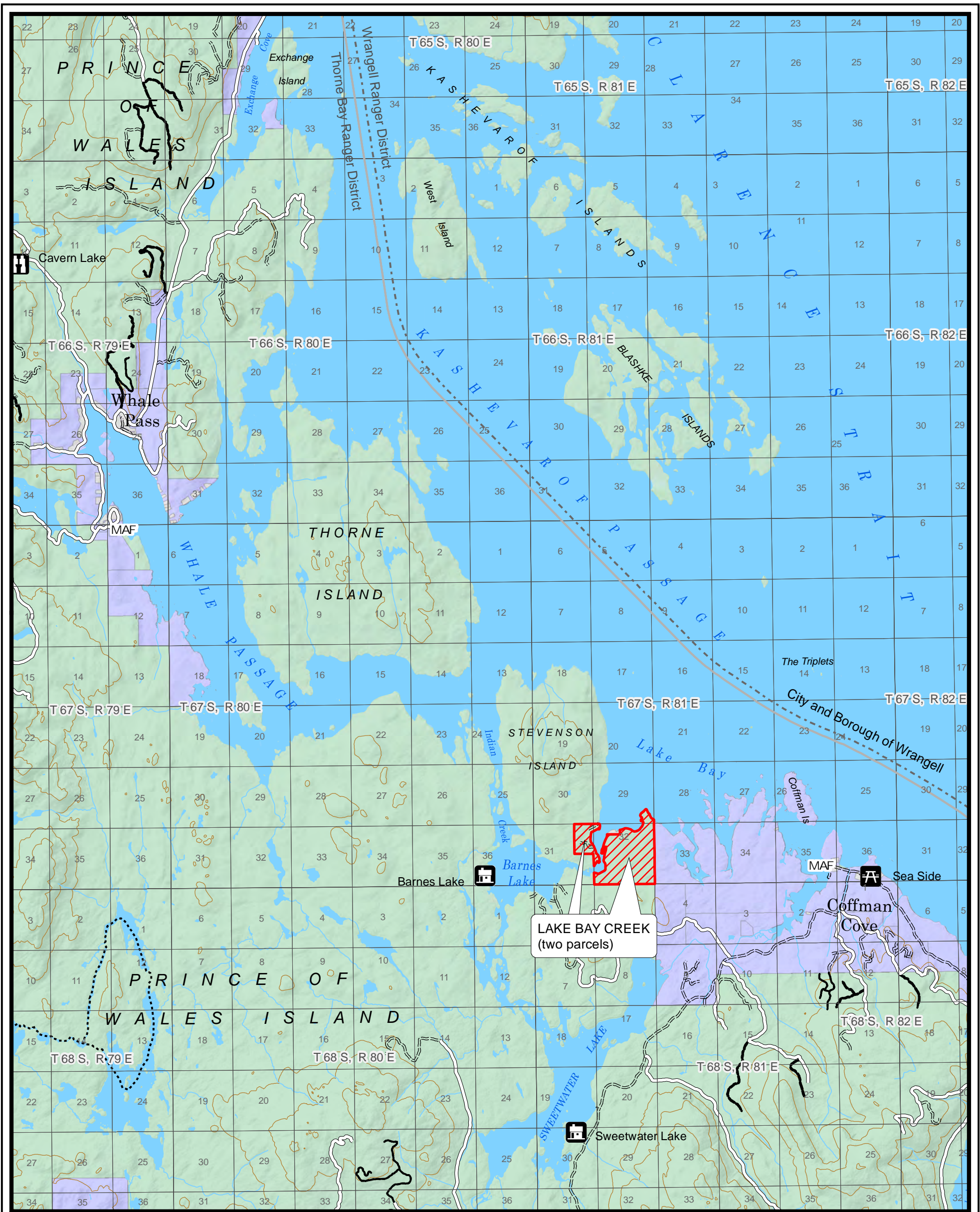

- |  |                                  |  |                            |
|--|----------------------------------|--|----------------------------|
|  | <b>Proposed Selections</b>       |  | <b>U.S. Forest Service</b> |
|  | U.S. Forest Service              |  |                            |
|  | Native Corporation               |  |                            |
|  | State of Alaska                  |  |                            |
|  | Other                            |  |                            |
|  | Tongass N.F. Proclaimed Boundary |  |                            |
|  | Ranger District Boundary         |  |                            |
|  | Designated Wilderness            |  |                            |
|  | City & Borough Boundary          |  |                            |
|  | Marine Access Facility           |  |                            |
|  | Highway                          |  |                            |
|  | Other Road                       |  |                            |
|  |                                  |  |                            |
|  |                                  |  |                            |
|  |                                  |  |                            |
|  |                                  |  |                            |
|  |                                  |  |                            |
|  |                                  |  |                            |
|  |                                  |  |                            |
|  |                                  |  |                            |
|  |                                  |  |                            |
|  |                                  |  |                            |

**Unrecognized Southeast Alaska Native Communities Recognition and Compensation Act**

Urban Corporation for Wrangell, Wrangell Selections Map 5 of 5  
Legislative Map, Version 1.0, November 2020

Proposed Selection	Acres	Public Land Survey System
Lake_Bay_Creek	627	Copper River Meridian

Total Acres: 627

0 1 2 3 Miles

U.S. Forest Service - Alaska Region  
Tongass National Forest  
Alaska At-Large, U.S. Congressional District

Map prepared at the request of Senator Lisa Murkowski

**Disclaimer**

The USDA Forest Service makes no warranty, expressed or implied regarding the data displayed on this map, and reserves the right to correct, update, modify, or replace information.