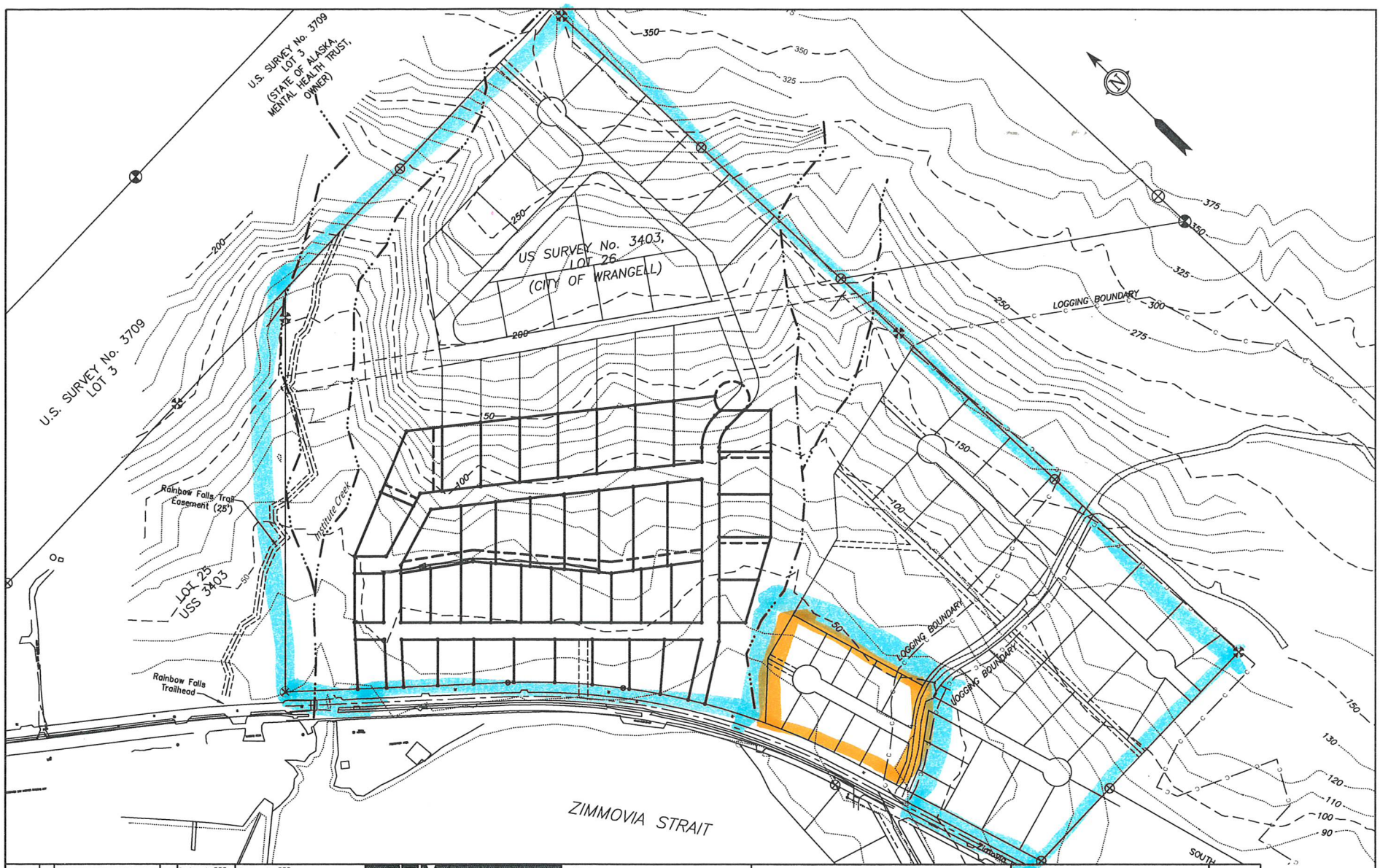

Date	No.	Description	By
		REVISION	

Designed: ???
Drawn: ???
Checked: ???
Approved: ???
Scale: AS NOTED
Date: ????????
Project No. ????????

R&M ENGINEERING-KETCHIKAN, INC.
7180 REVILLA ROAD, SUITE 300
KETCHIKAN, ALASKA 99901 AELC 576

Client: CITY AND BOROUGH OF WRANGELL

Project: WRANGELL INSTITUTE DEVELOPMENT

Sheet Description: MASTER PLAN

Sheet No. 2