

Replacement Facility For
Wrangell Medical Center
Wrangell, Alaska

DEJA

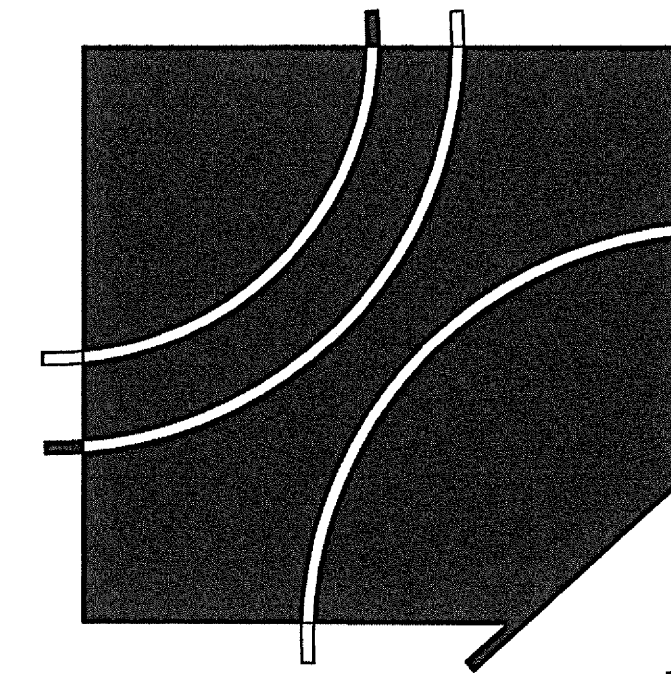

David E. Johnson
Architect

4551 Trousdale Drive
Nashville, TN 37204

tel/ 615.837.0656
fax 615.837.0657

David J. Brown -- Alaska License # 12691
Contact: Julia Covington

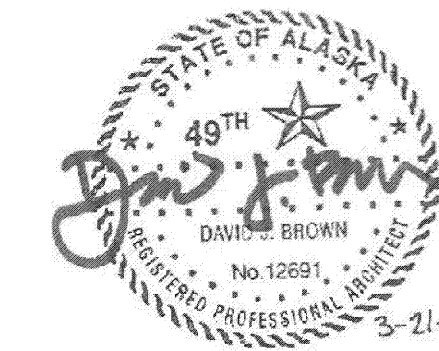

DEJA Project 10528.00
March 21, 2012

VOLUME 3 - STATE FIRE MARSHAL REVIEW SET
ARCHITECTURAL & MPE

OWNER/HOSPITAL

Wrangell Medical
Center

P.O. Box 1081
Wrangell, AK 99929
Office 907/874-7164 FAX 907/874-7164
Contact: Noel Rea

PROGRAM MANAGER

AHFD | AMERICAN
HEALTH FACILITIES
DEVELOPMENT

105 Continental Place
Brentwood, TN 37027
Office 615/371-4902 FAX 615/371-4640
Contact: Steve Rutland

ELECTRICAL ENGINEER

Enfinity
Engineering, LLC

9019 Overlook Blvd, Suite C-4
Brentwood, TN 37027
Office 615/377-0093 FAX 615/377-0983
Contact: David Boyd
Alaska License # 11616 (Russell Crouch)



MECHANICAL ENGINEER

Enfinity
Engineering, LLC

9019 Overlook Blvd, Suite C-4
Brentwood, TN 37027
Office 615/377-0093 FAX 615/377-0983
Contact: Andy Bishop
Alaska License # 12715 (Hunter Daniel)

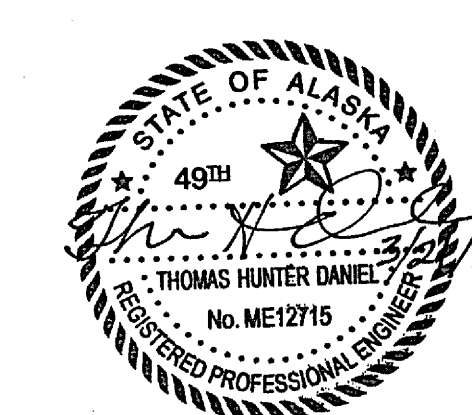

INTERIOR DESIGNER

WPI Studio

3001 Dunedin Court
Old Hickory, TN 37138
Office 615/773-2180 FAX 615/773-2180
Contact: Heather Fullington

VOLUME 3 - STATE FIRE MARSHAL REVIEW SET
ARCHITECTURAL & MPE

WALL TYPES

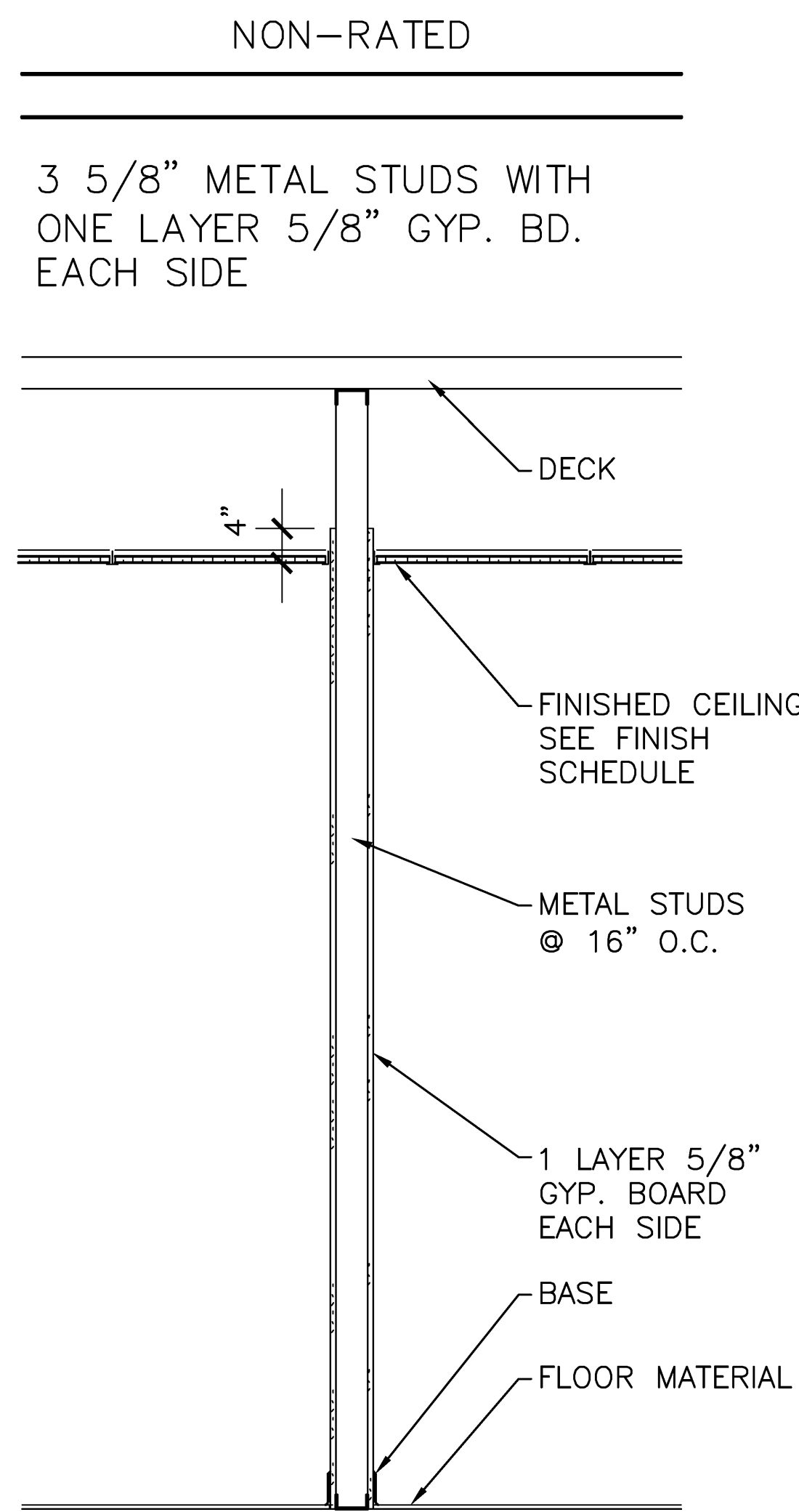

NON-RATED METAL STUD PARTITION TO 4" ABOVE CEILING

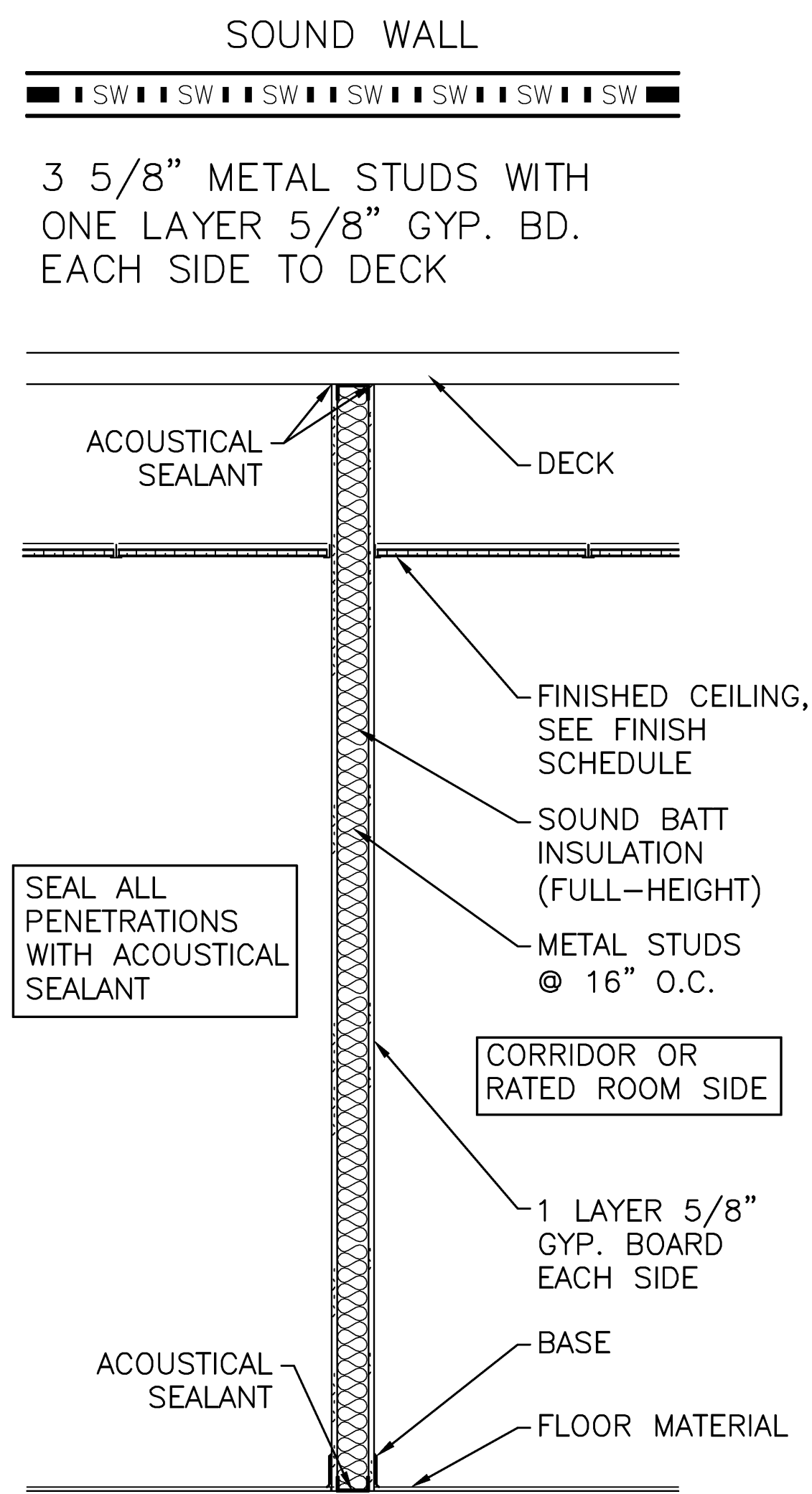

SOUND WALL METAL STUD PARTITION TO UNDERSIDE OF ROOF/FLOOR DECK

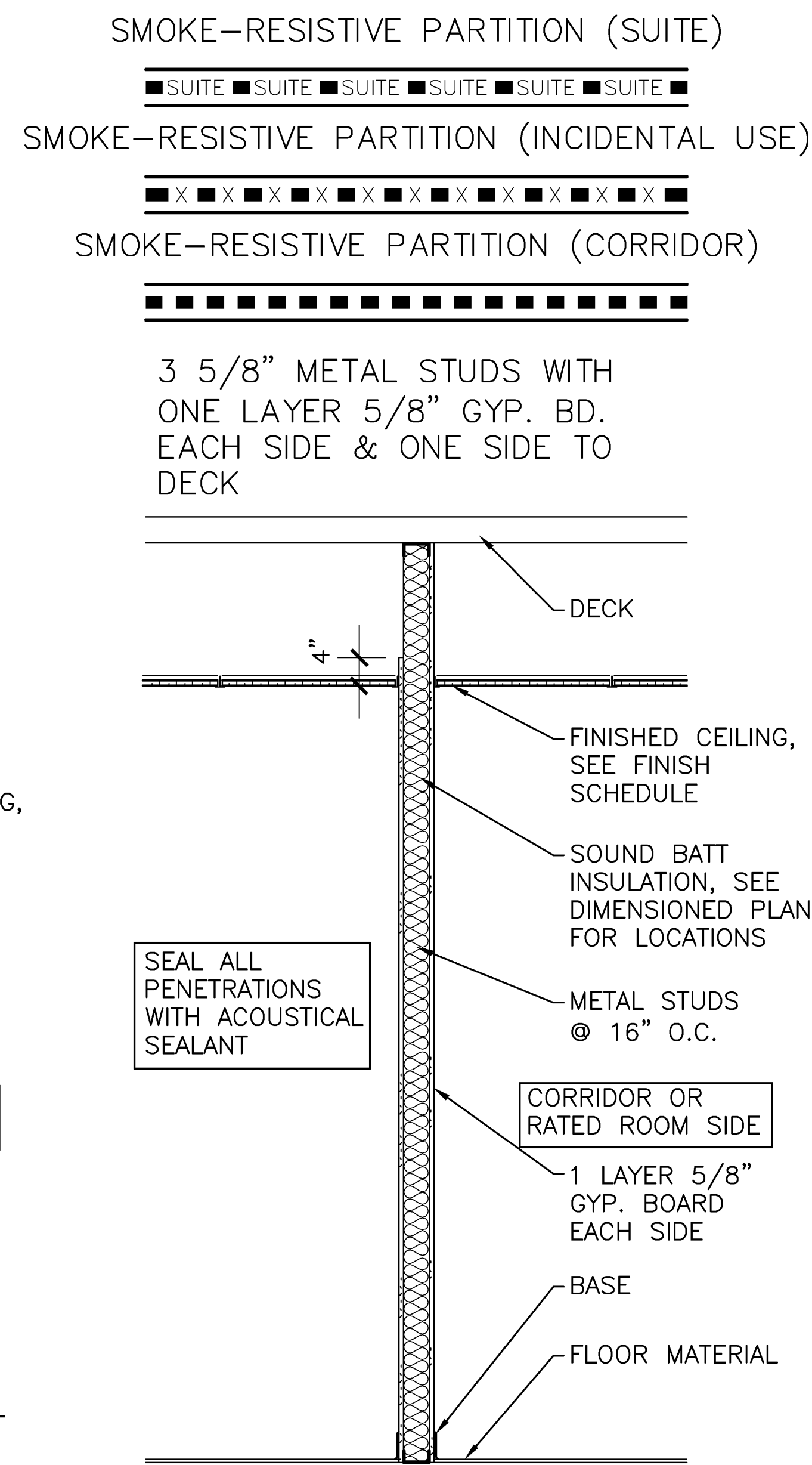

SMOKE-RESISTIVE METAL STUD PARTITION TO UNDERSIDE OF ROOF/FLOOR DECK

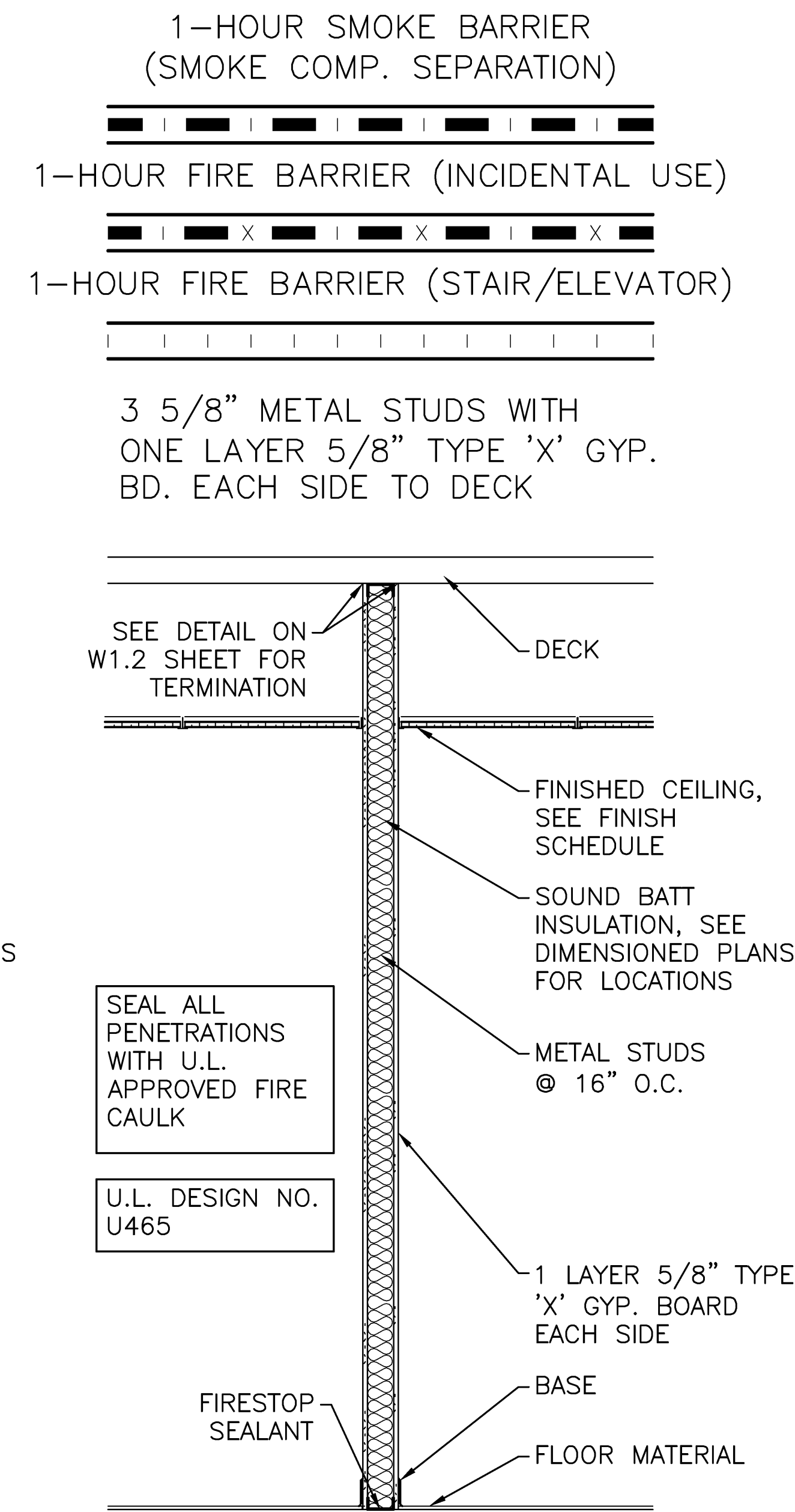

ONE HOUR METAL STUD BARRIER TO UNDERSIDE OF ROOF/FLOOR DECK

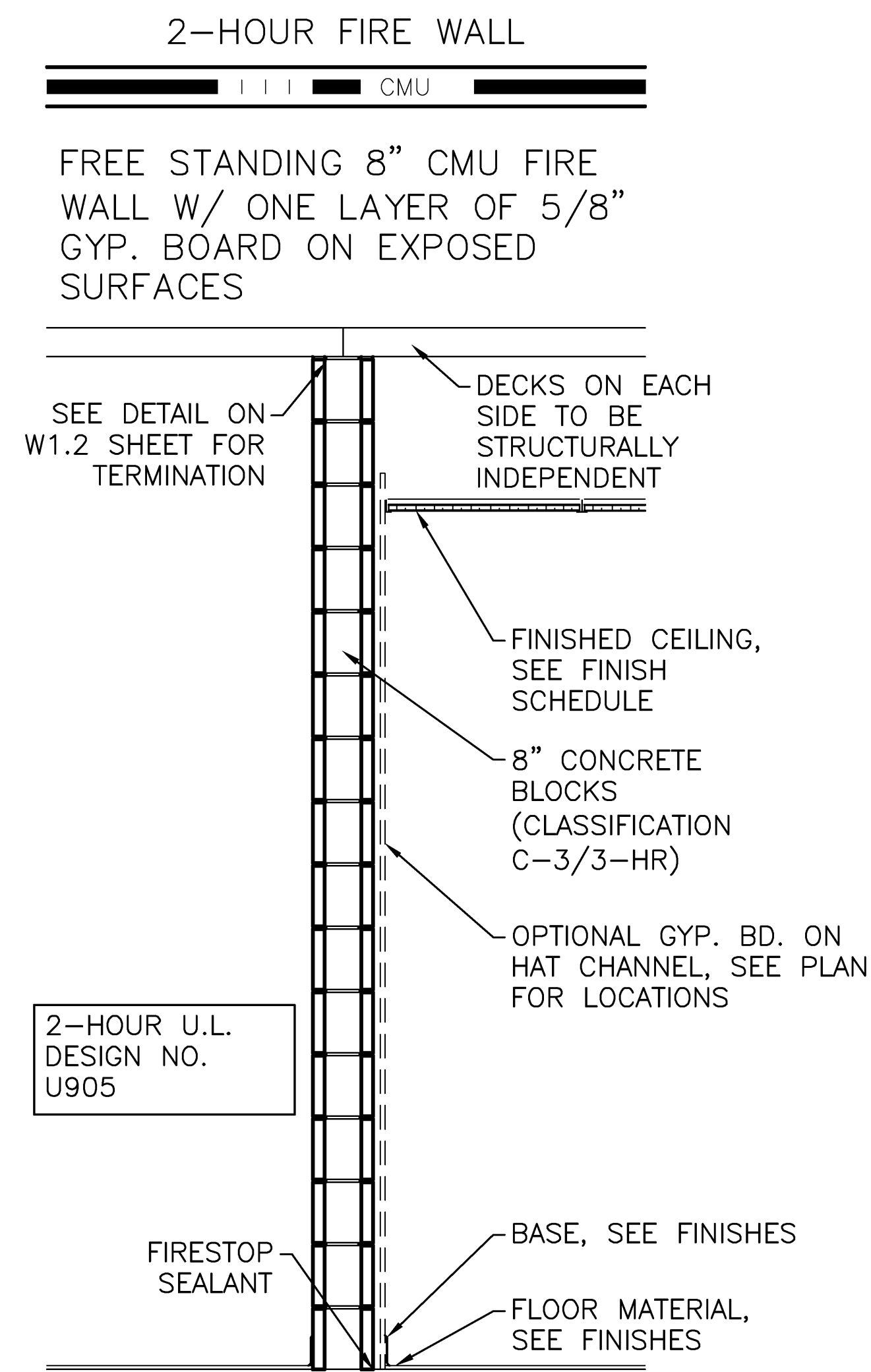

THREE HOUR CONCRETE BLOCK FREE STANDING WALL TO UNDERSIDE OF ROOF/FLOOR DECK

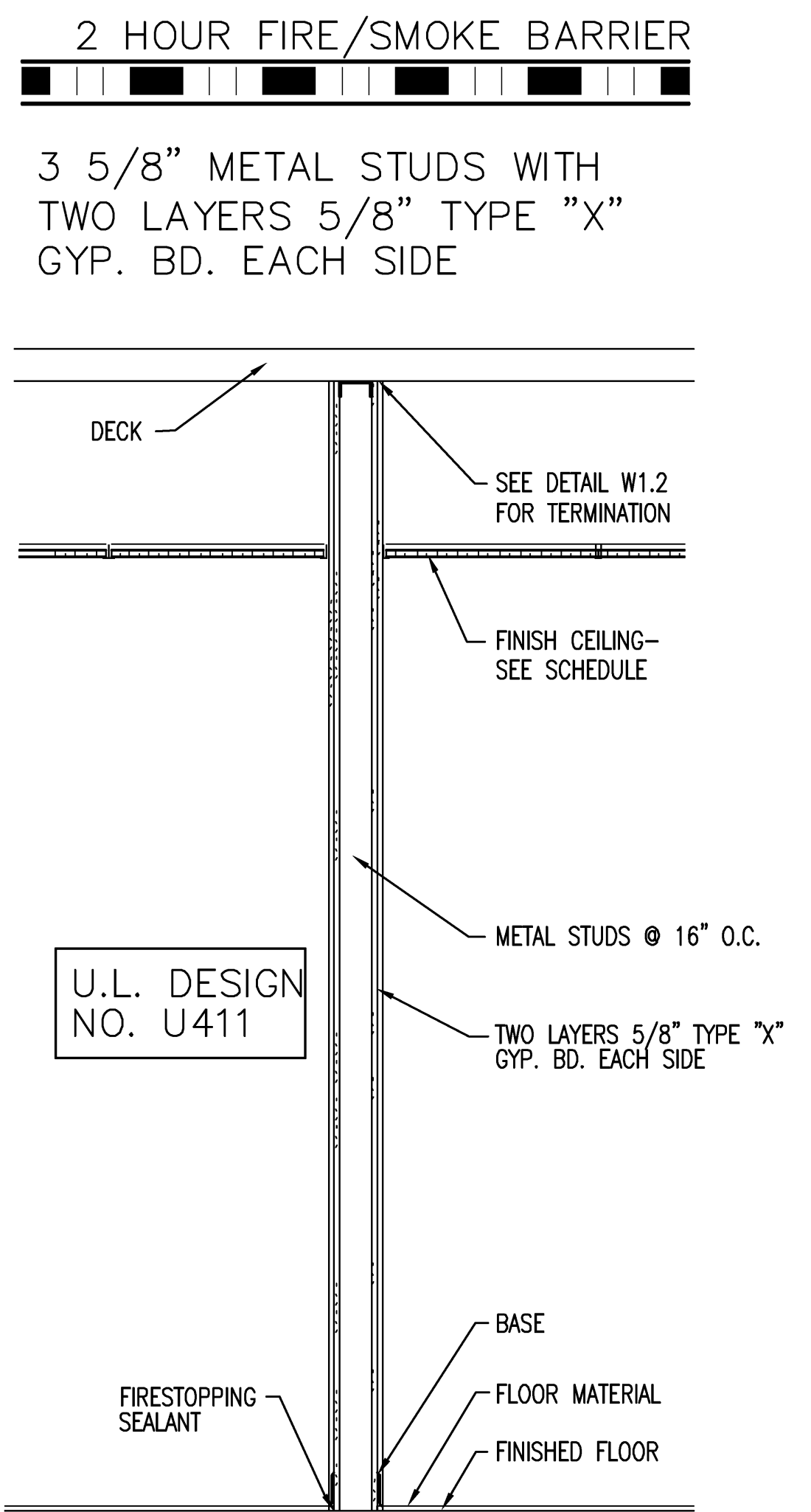

TWO HOUR FIRE/SMOKE RATED METAL STUD PARTITION TO UNDERSIDE OF ROOF DECK

SEE TYPICAL RATED WALL TERMINATION AND PENETRATION DETAILS ON SHEET W1.2.

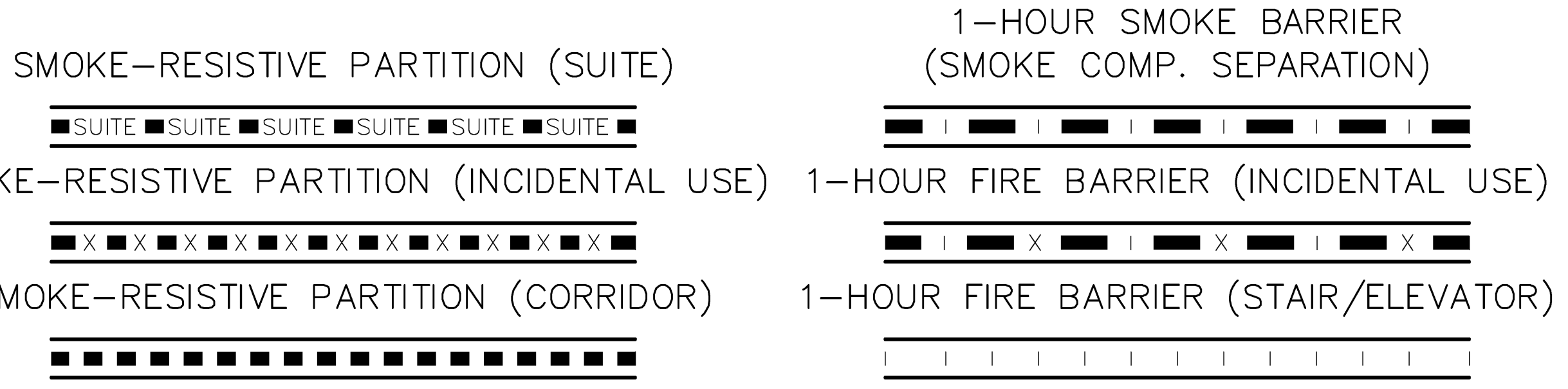

DEJA
A Replacement Facility for
Wrangell Medical Center
Wrangell, Alaska

AHFD AMERICAN HEALTH FACILITIES DEVELOPMENT

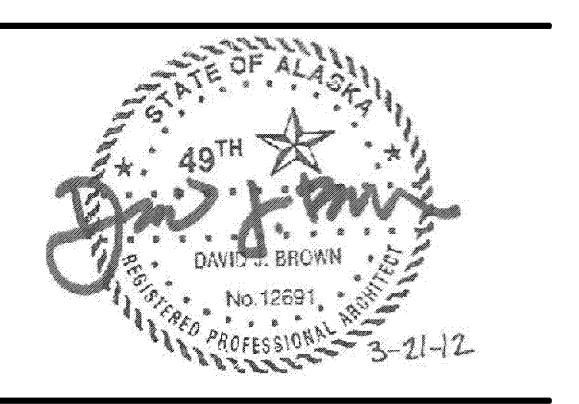

PROJECT NUMBER
10528.00
DATE
March 21, 2012

W1.1
WALL TYPE
DETAILS/NOTES

David E. Johnson
Architect
4651 Trousdale Drive
Nashville, TN 37204
tel 615.837.0856
fax 615.837.0857

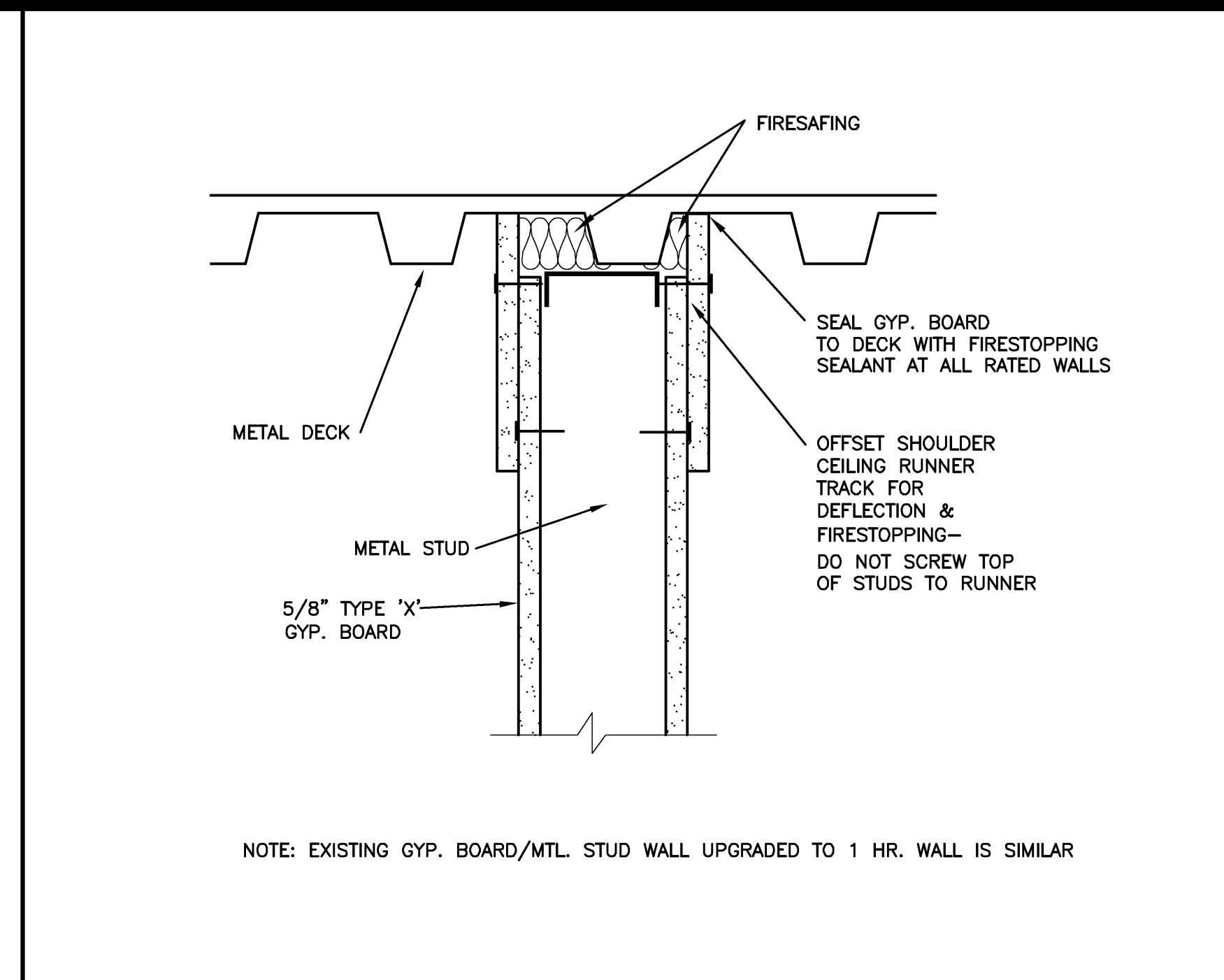
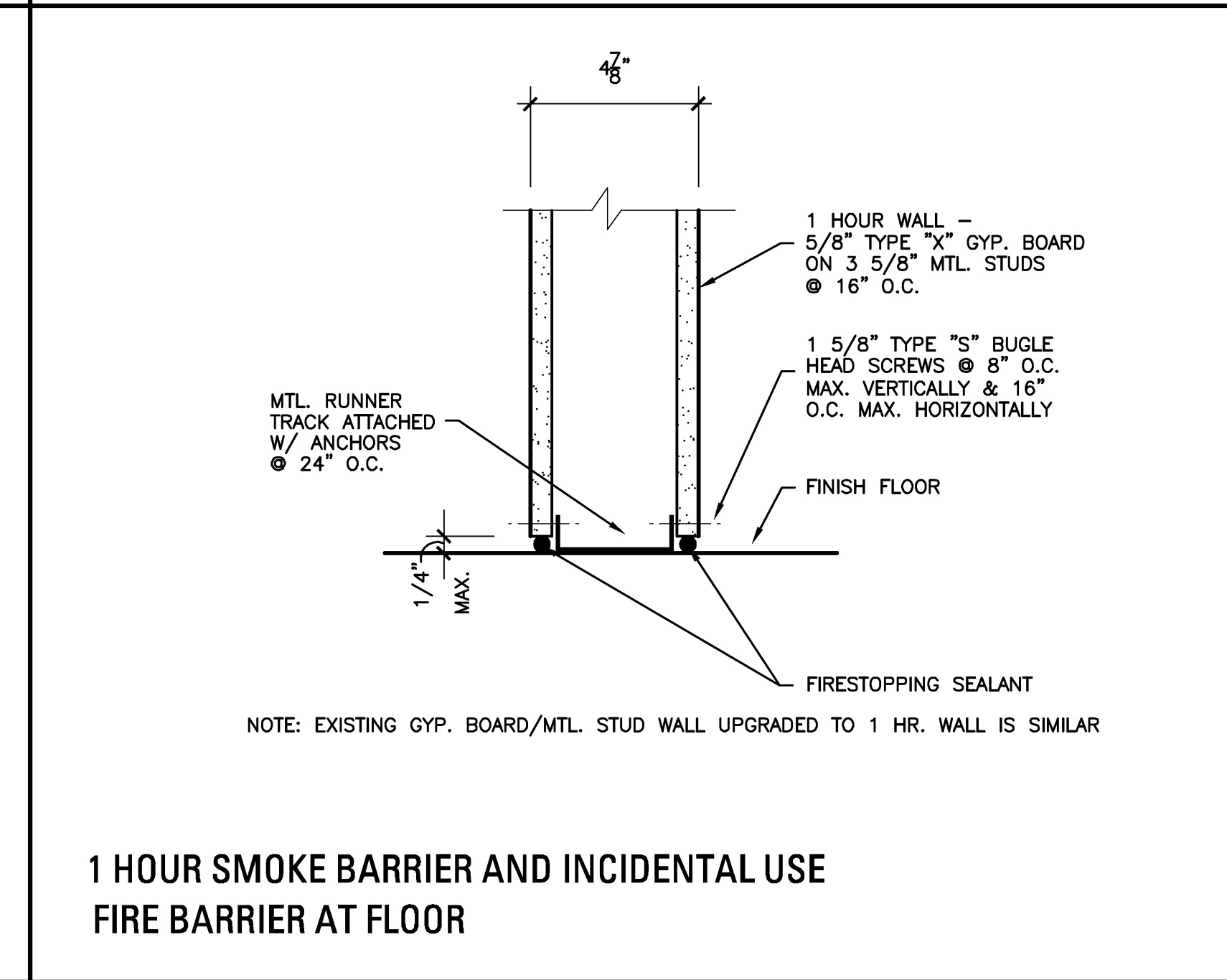
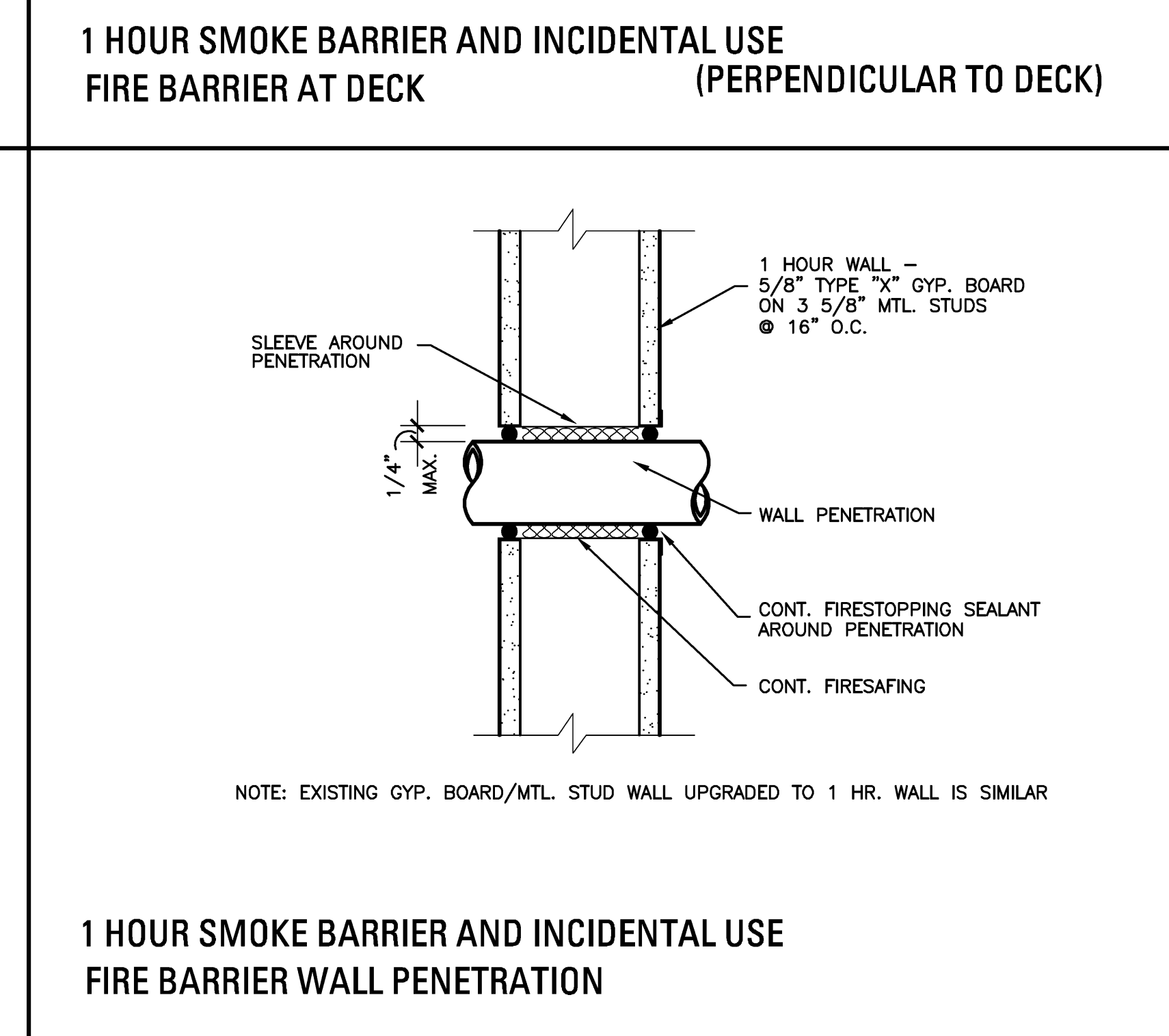
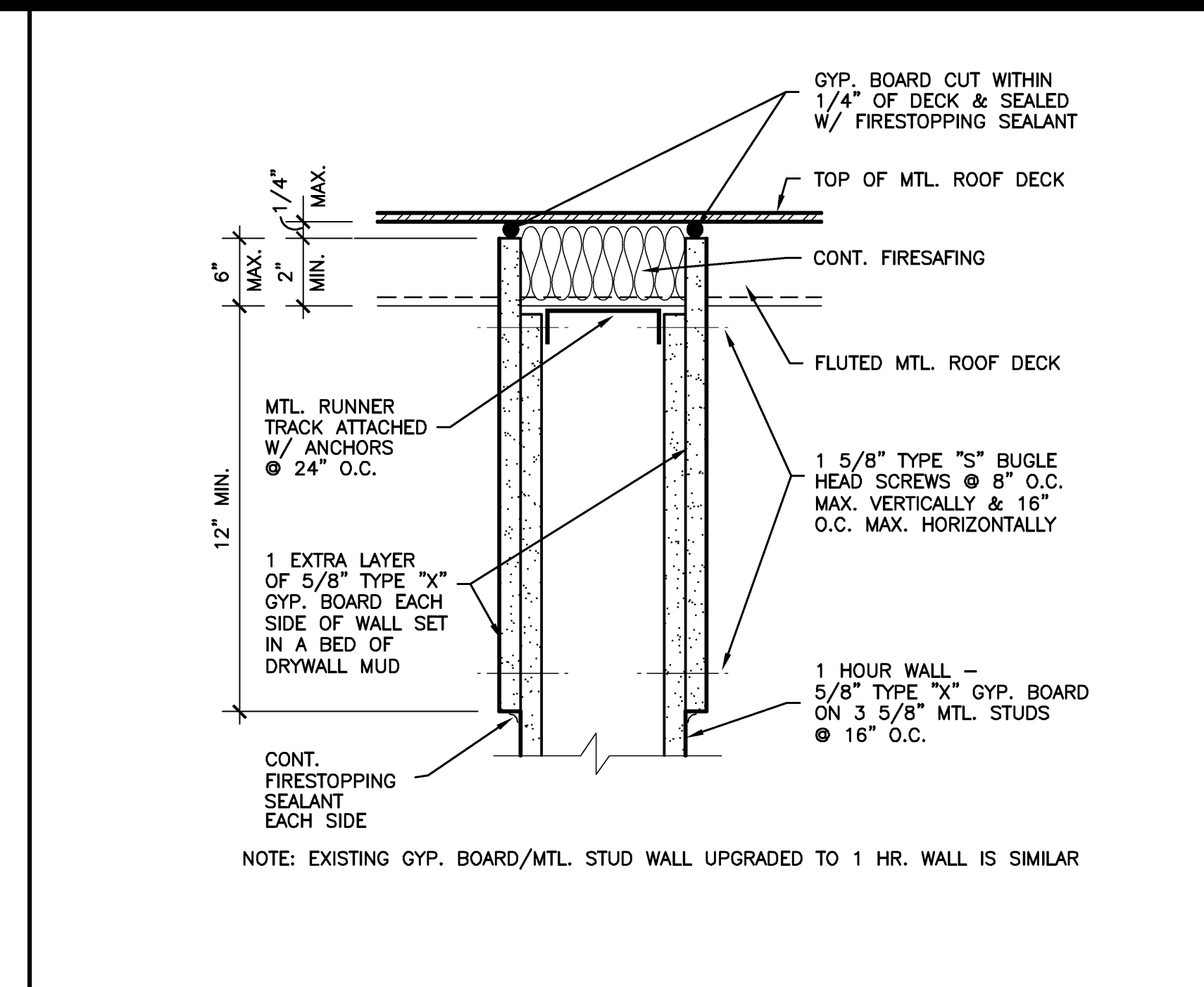
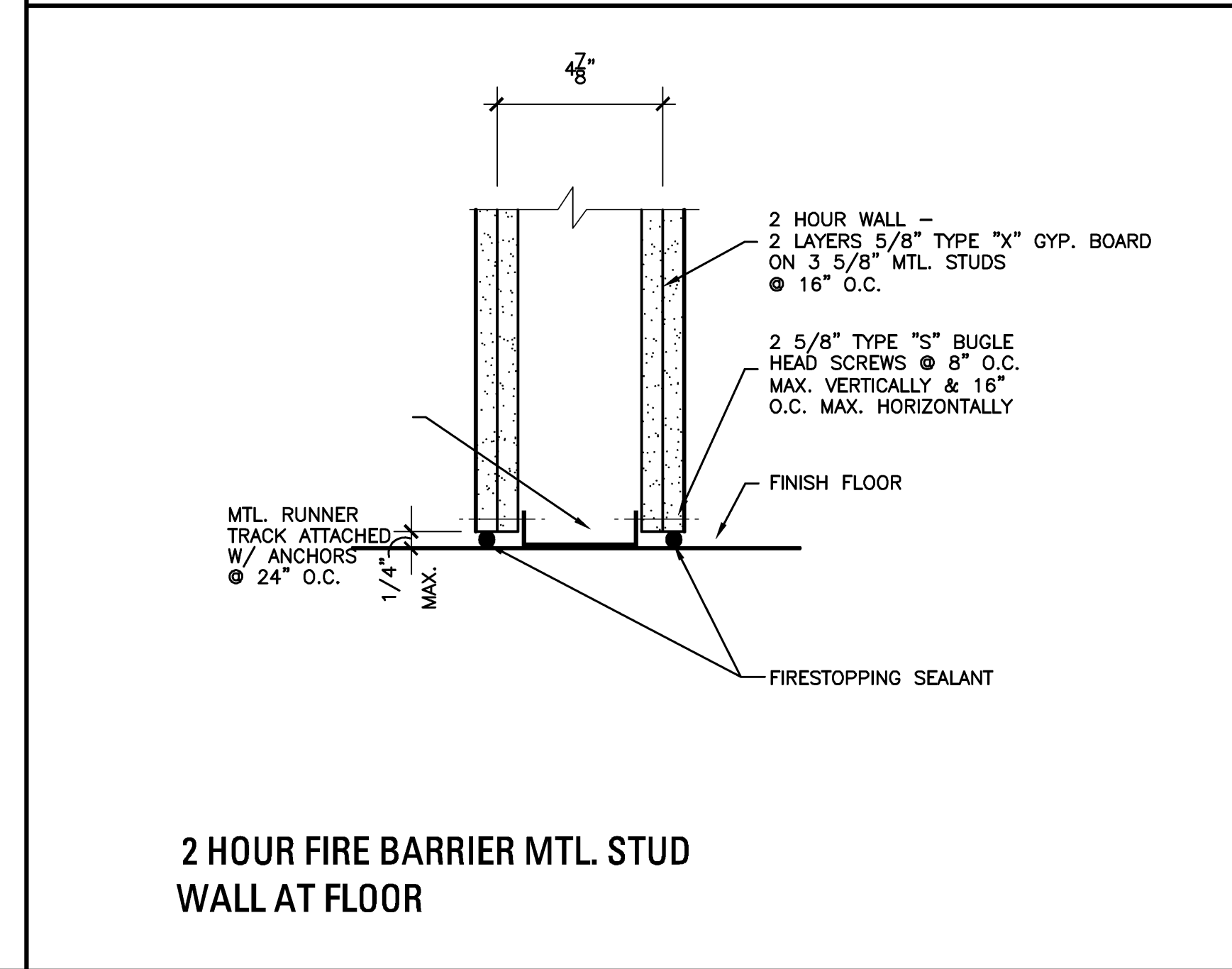
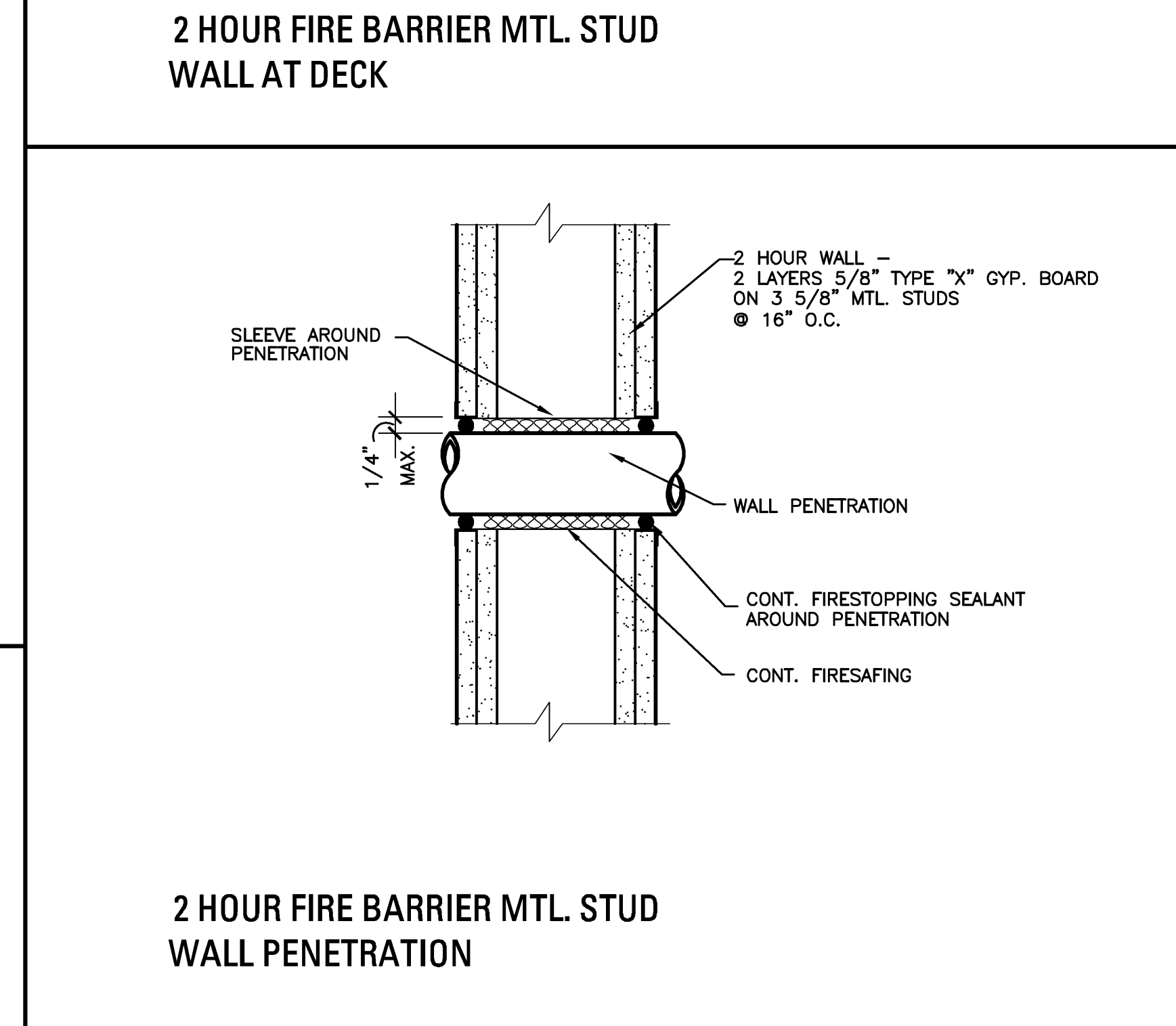
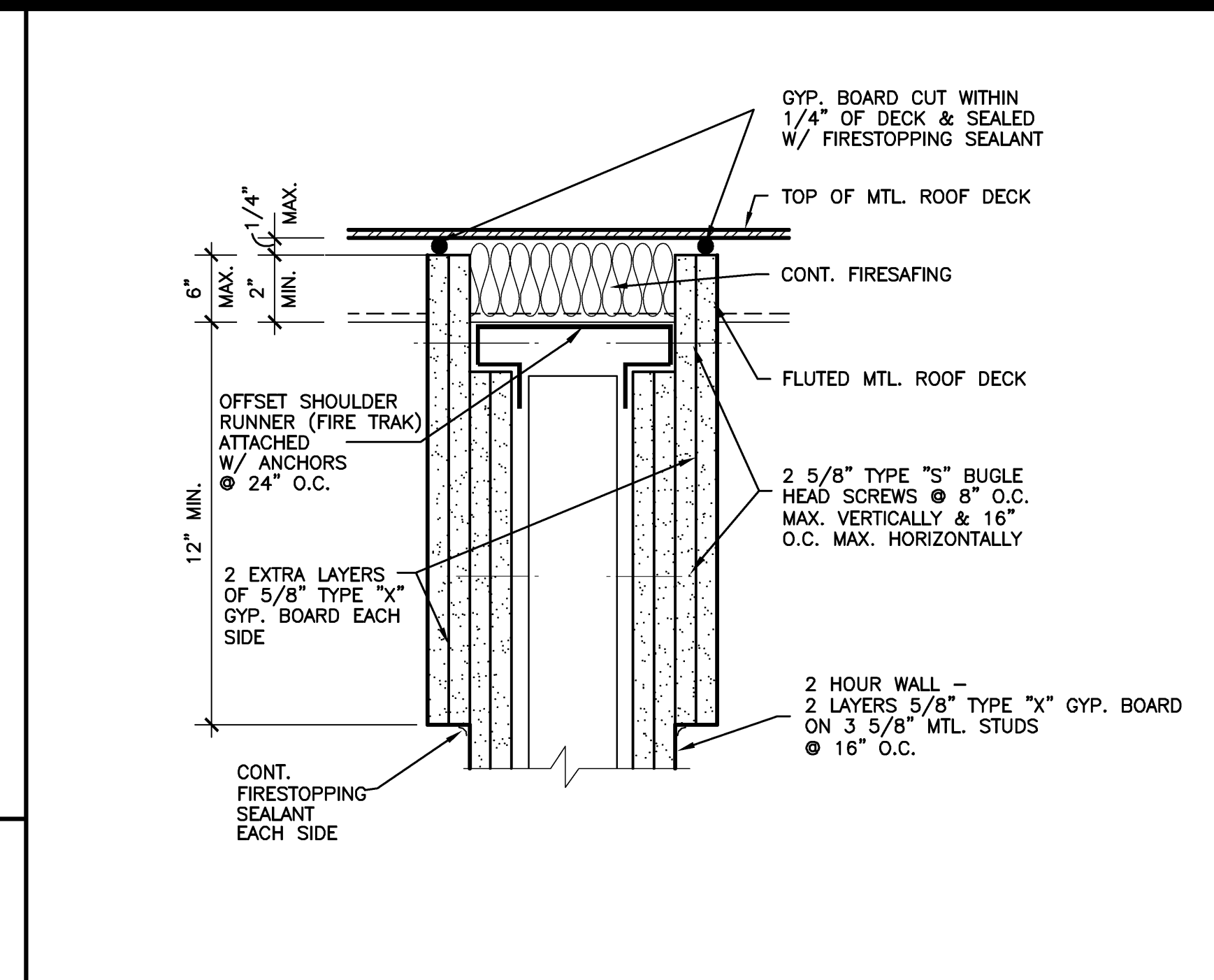
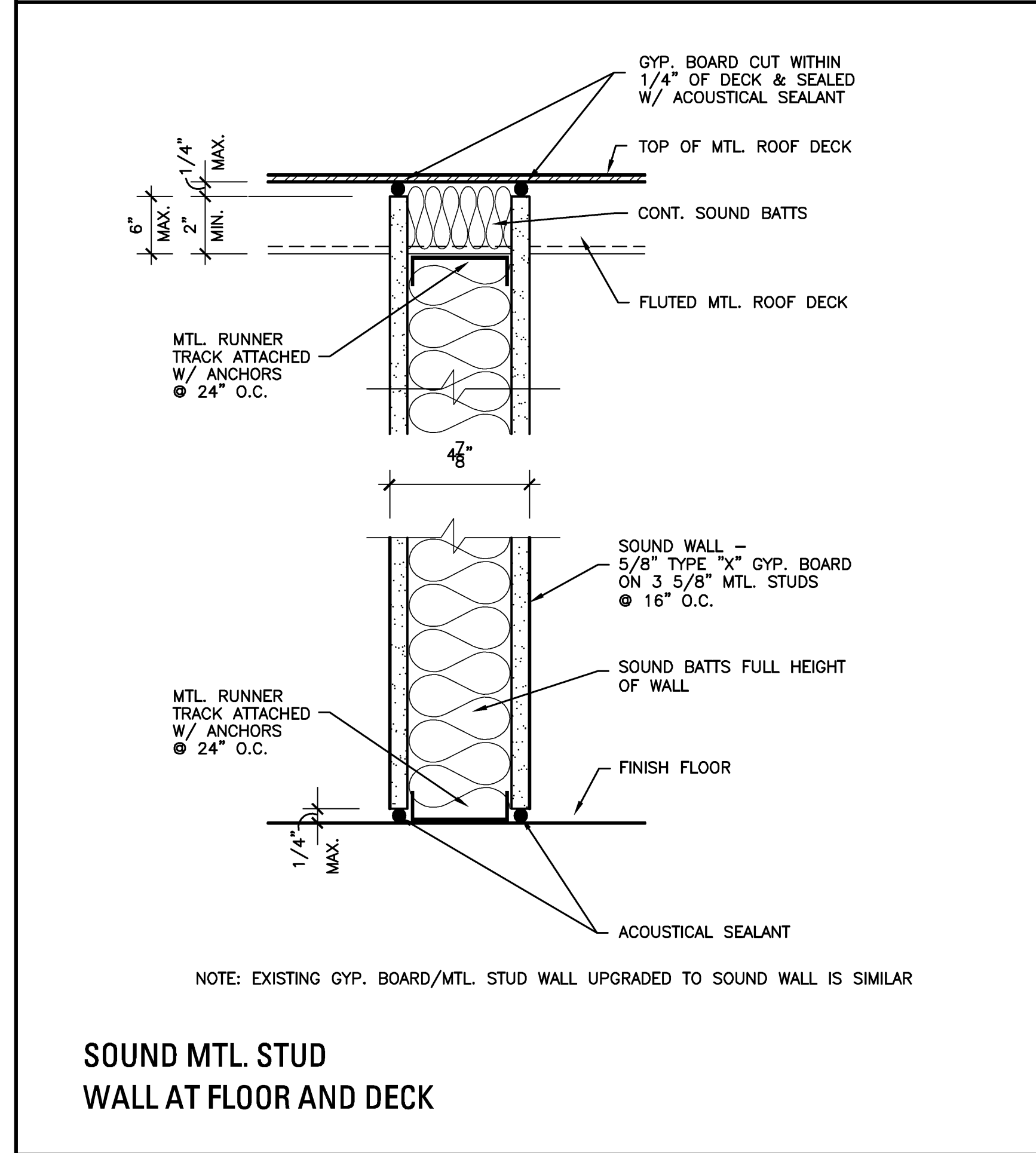
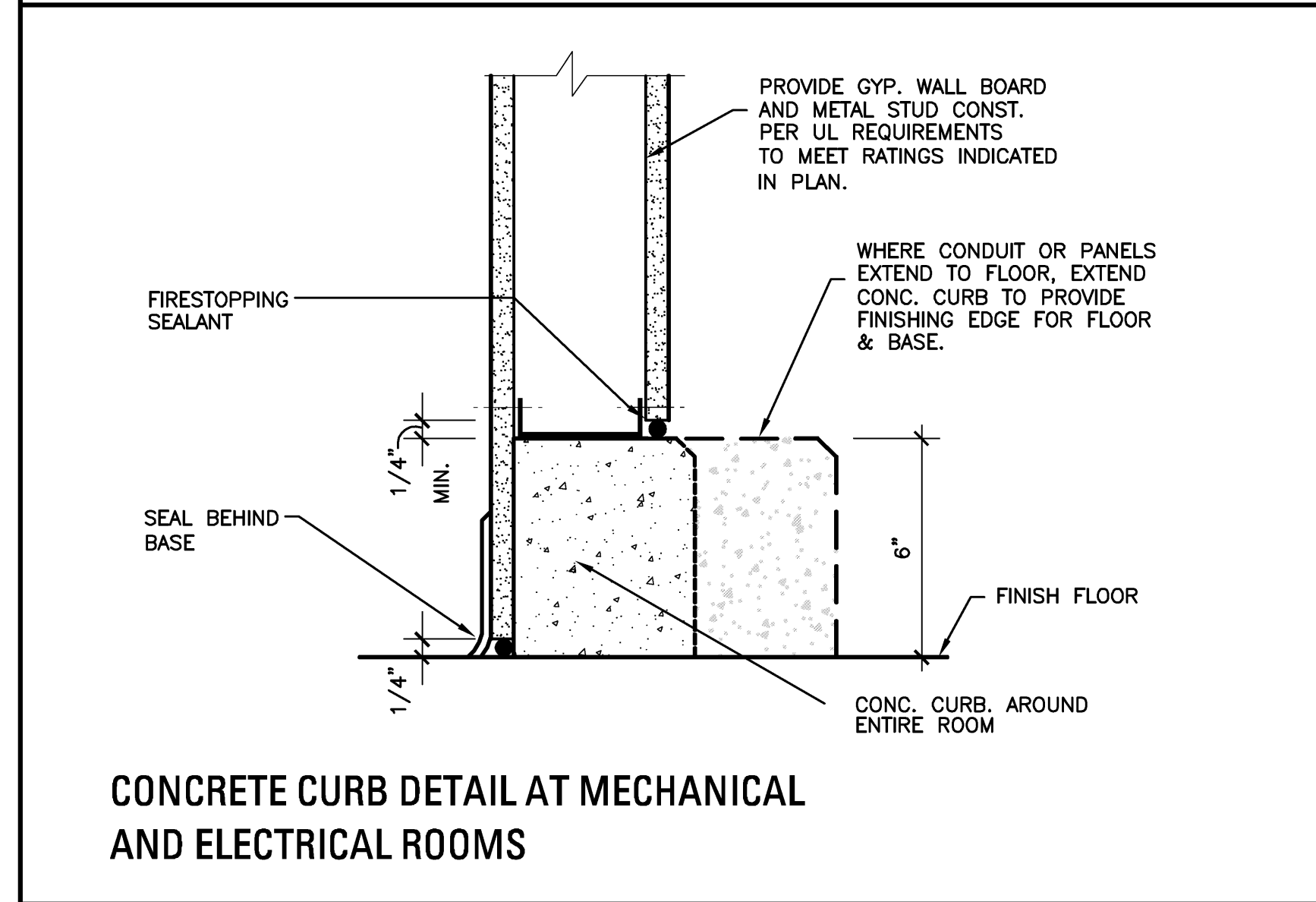
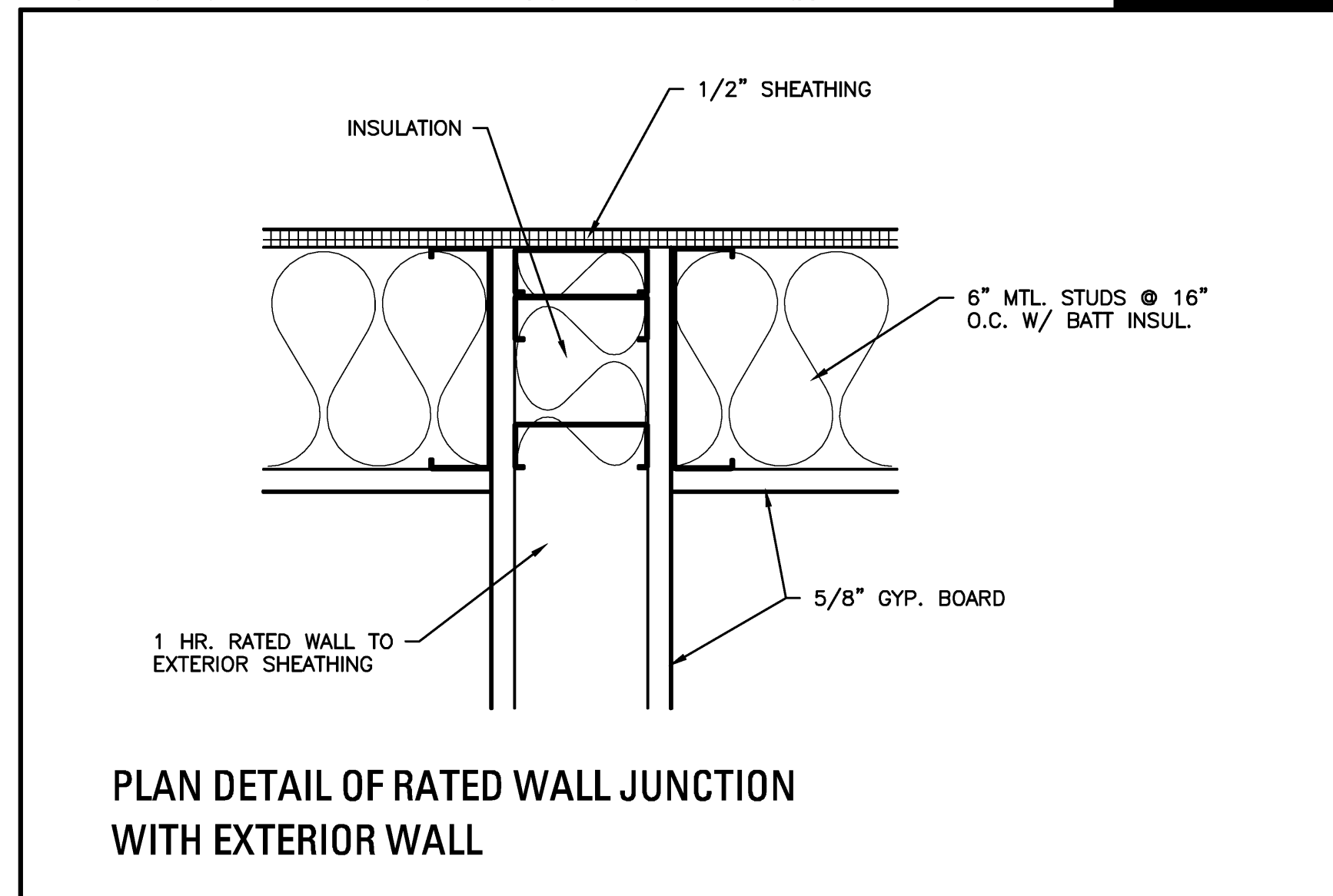

SMOKE RESISTIVE WALLS NOTE:
SEAL ALL PENETRATIONS WITH ACOUSTICAL SEALANT.

1 HR. FIRE/SMOKE BARRIER NOTE:
1 HOUR FIRE/SMOKE WALLS TO BE SEALED TIGHT TO DECK WITH ALL PENETRATIONS SEALED PER U.L. #U465 AND #U469 ASSEMBLY. PROVIDE FIRE/SMOKE DAMPERS AT ALL MECHANICAL DUCT PENETRATIONS THRU WALL WHERE REQ. BY CODE, COORDINATE WITH MECHANICAL DRAWINGS.

SPRINKLER SYSTEM NOTE:
PROVIDE FULL AUTOMATIC SPRINKLER SYSTEM FOR ALL NEW CONSTRUCTION. SEE PLUMBING, FIRE PROTECTION DRAWINGS, AND SPECS.

GENERAL NOTE:
REFER TO INDEX SHEET FOR ARCHITECTURAL FIRE SAFETY CODE ANALYSIS.

FIRESTOPPING NOTE:
CONTRACTOR TO SEAL ALL PENETRATIONS THRU RATED WALLS PER THE U.L. ASSEMBLY REQUIRED FOR EACH PARTICULAR TYPE OF PENETRATION (PIPE, CONDUIT, DUCT, ETC.) AND WALL CONDITION (GYP. BOARD/MTL. STUDS, CMU, CONCRETE, ETC.). CONTRACTOR TO PROVIDE DATA SHEETS OF EACH TYPE OF U.L. ASSEMBLY USED. DATA SHEETS TO BE KEPT ON FILE AT JOBSITE OFFICE DURING CONSTRUCTION FOR THE BUILDING INSPECTOR'S USE. DATA SHEETS TO BE INCLUDED AS PART OF THE REQUIRED CLOSE-OUT DOCUMENTATION AT THE END OF THE PROJECT FOR THE STATE DEPARTMENT OF HEALTH'S AND THE LOCAL BUILDING CODE'S FINAL INSPECTIONS.

NOTES

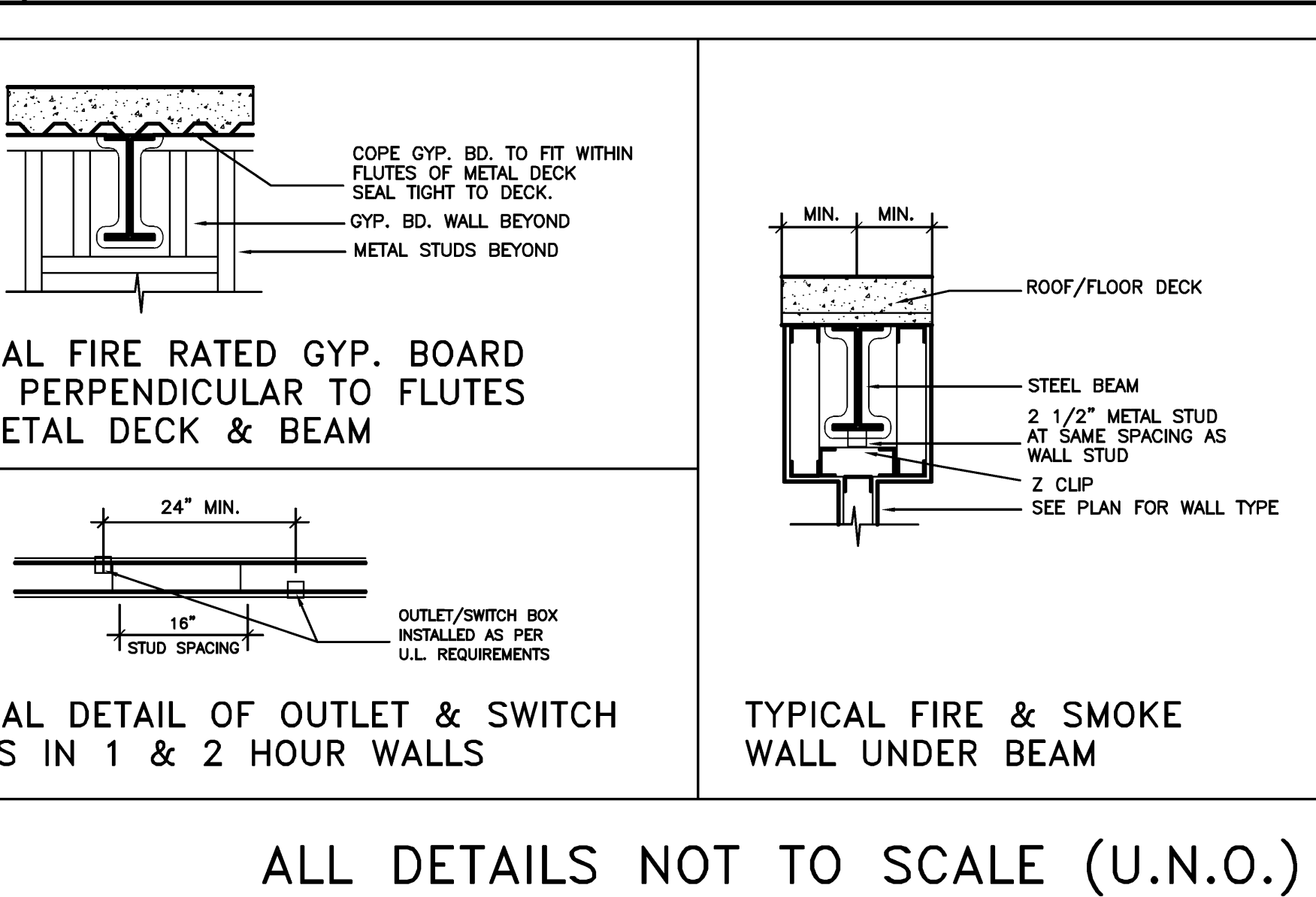
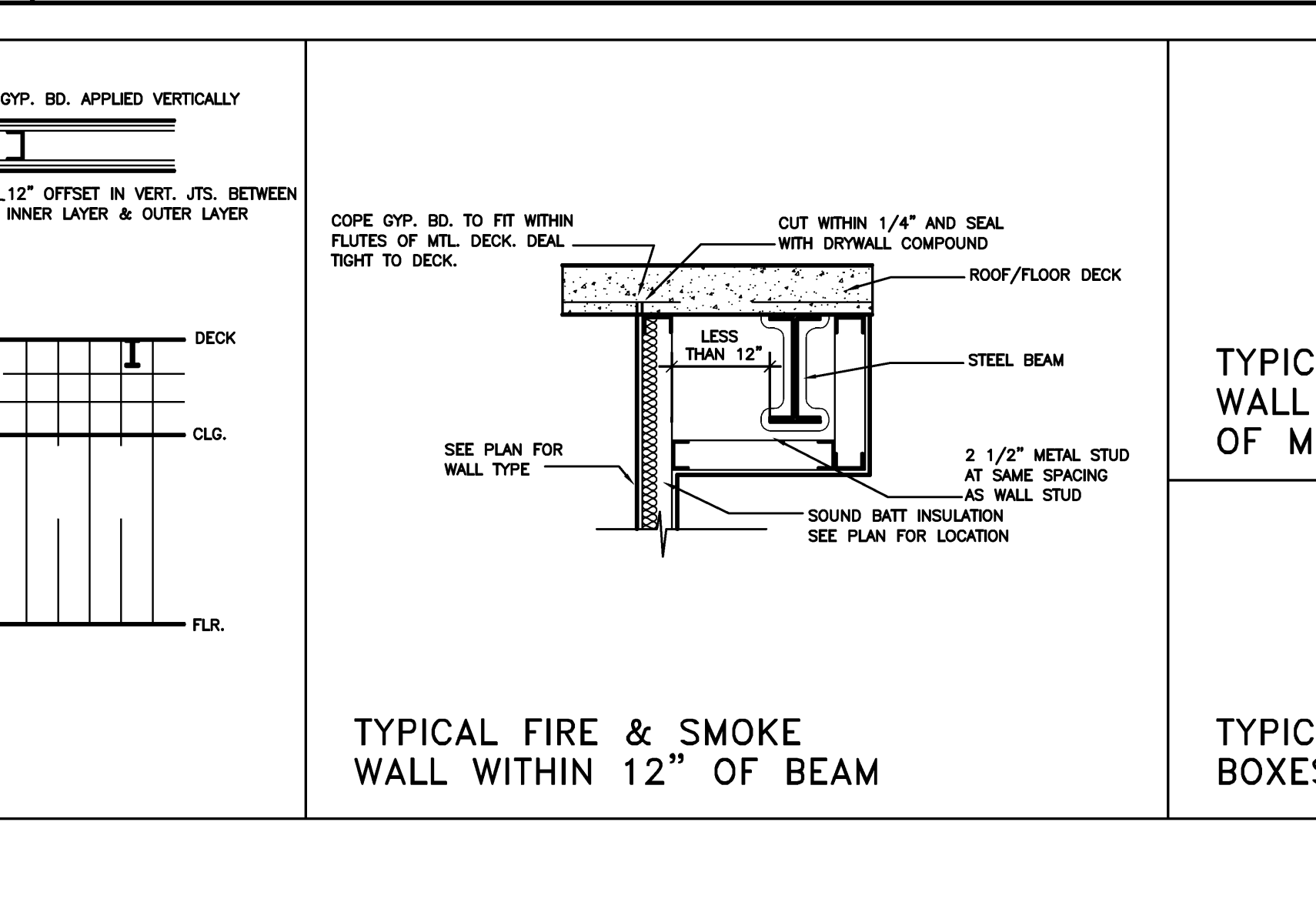
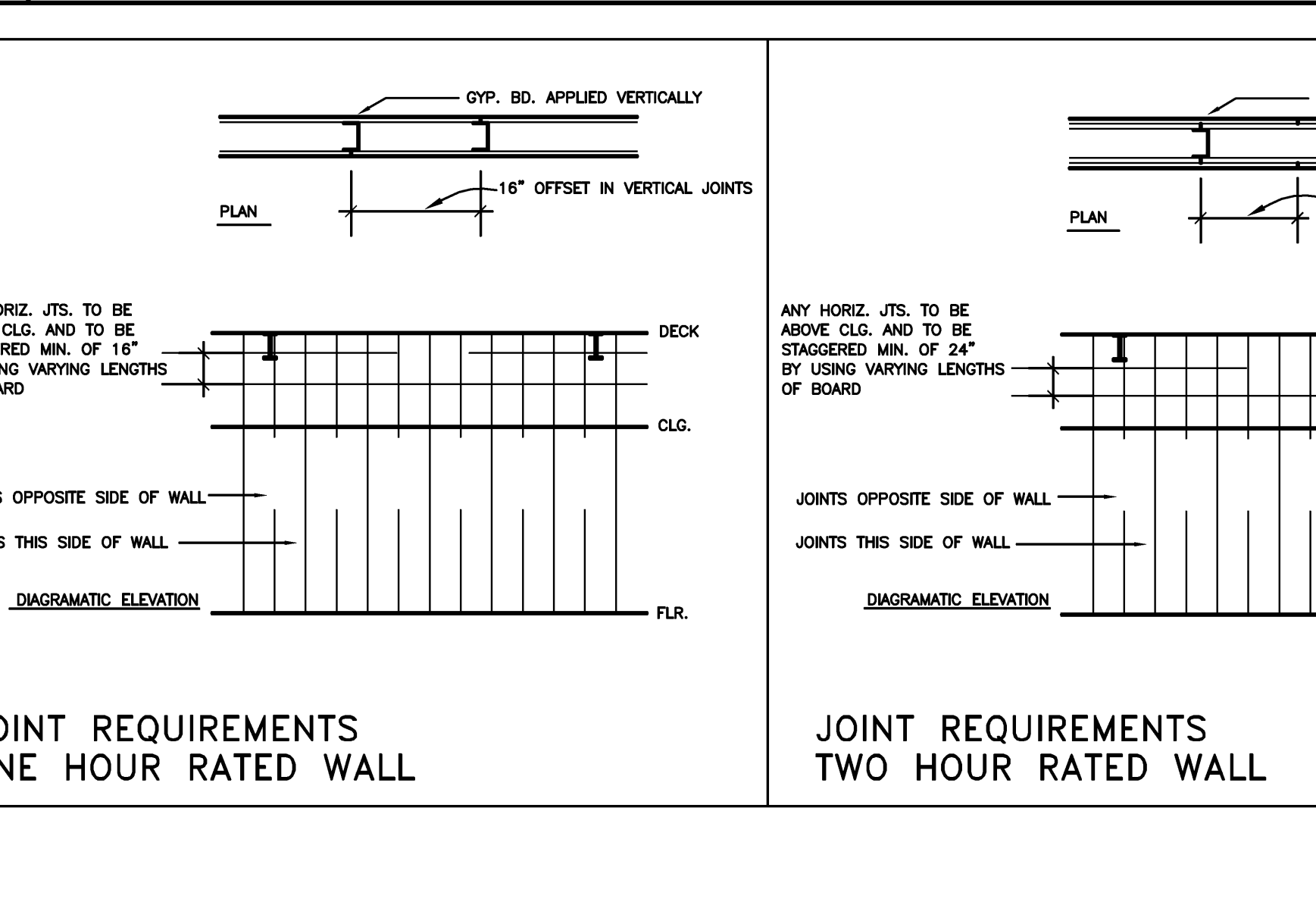
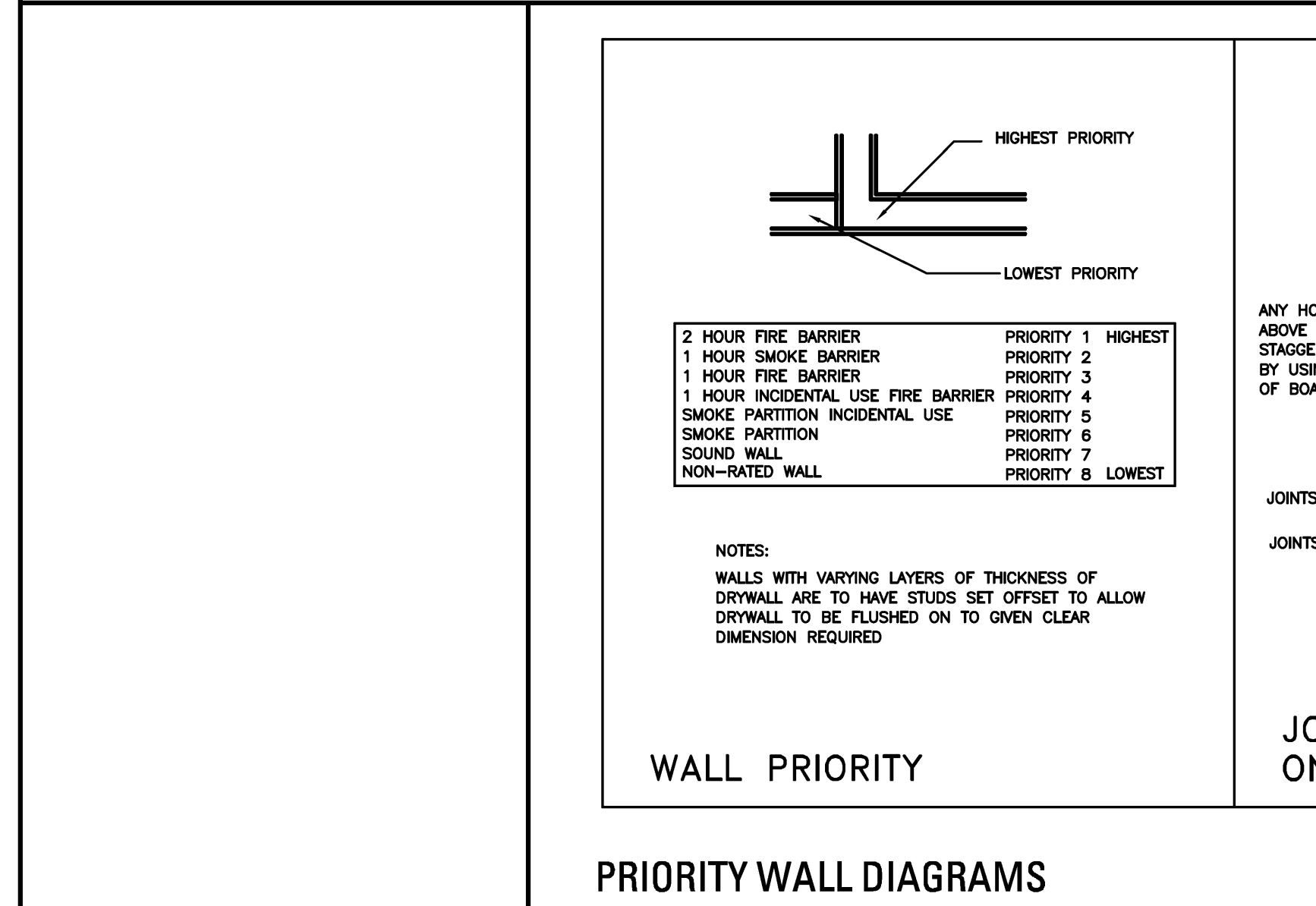

DEJA



A Replacement Facility for
Wrangell Medical Center
Wrangell, Alaska



AMERICAN HEALTH FACILITIES DEVELOPMENT

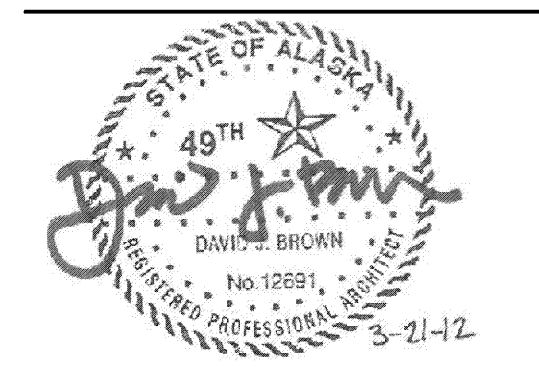

PROJECT NUMBER
10528.00
DATE
March 21, 2012

A0.1

FIRST FLOOR
OVERALL PLAN

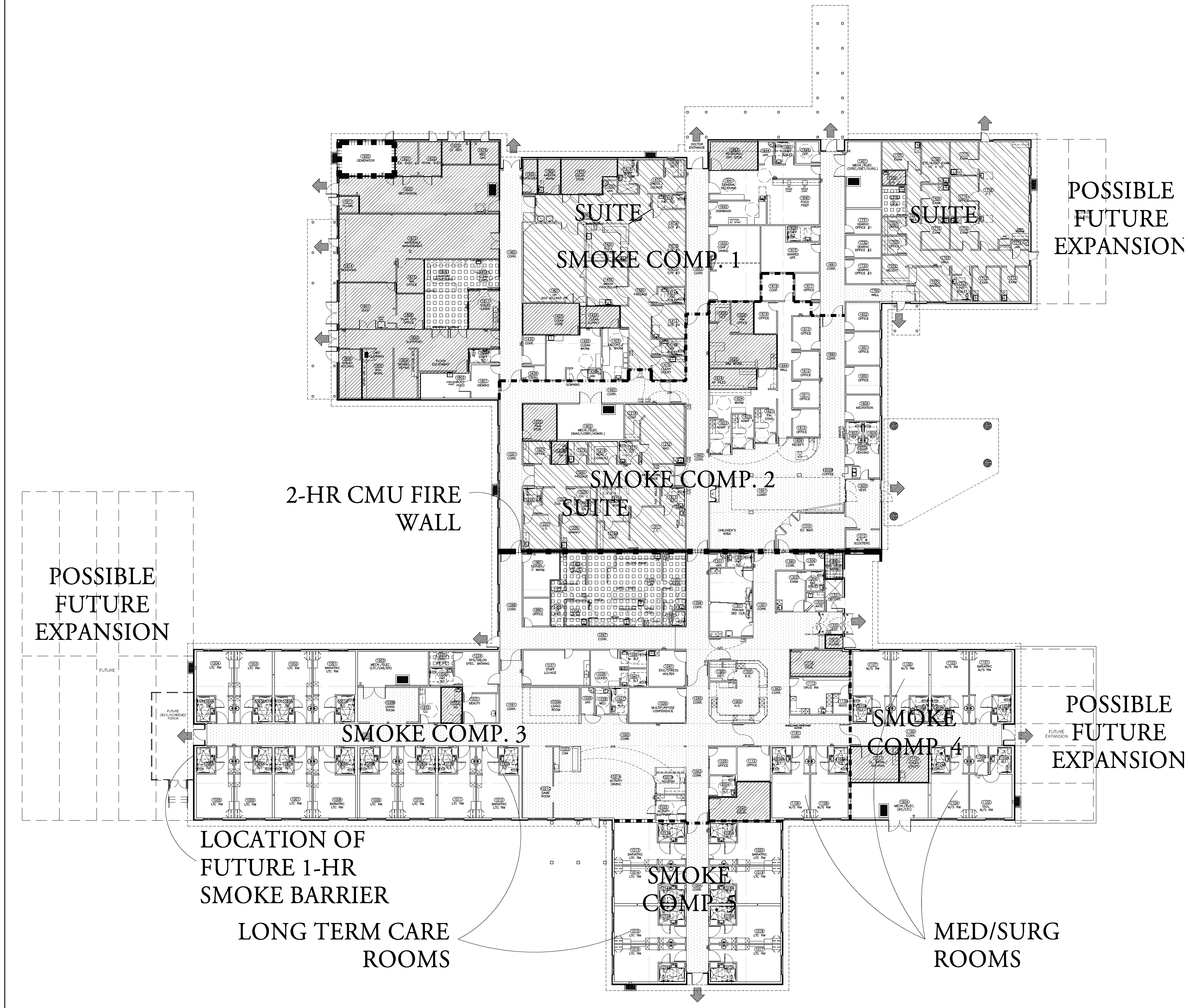

NOTE: SYMBOLS SHOWN IN GRAY ON PLAN ARE EXISTING RATINGS TO REMAIN

SYMBOL	DESCRIPTION	DOOR/DAMPER INFORMATION	PRIORITY
	SMOKE PARTITION (CORRIDOR)	POSITIVE LATCH, NO CLOSER, NO DAMPERS	(6TH)
	SMOKE PARTITION (SUITE)	POSITIVE LATCH, NO CLOSER, NO DAMPERS	(5TH)
	SMOKE PARTITION (INCIDENTAL USE)	POSITIVE LATCH, CLOSER, NO DAMPERS	(4TH)
	1-HOUR SMOKE BARRIER (SMOKE COMP. SEP.)	20 MIN, CLOSER, S DAMPERS	(4TH)
	1-HOUR FIRE BARRIER (INCIDENTAL USE)	POSITIVE LATCH, 45-MIN, CLOSER, NO DAMPERS IF HARD DUCTED	(3RD)
	2-HOUR FIRE BARRIER	POSITIVE LATCH, 90 MIN, CLOSER, F/S DAMPERS	(2ND)
	2-HOUR FIRE WALL (CMU)	POSITIVE LATCH, 90-MIN, CLOSER, NO HVAC PENETRATIONS	(1ST)
	EXIT		

SMOKE COMPARTMENT SQUARE FOOTAGE SUMMARY:

SMOKE COMPARTMENTS	SF
SMOKE COMPARTMENT #1	18,254 SF
SMOKE COMPARTMENT #2	10,275 SF
SMOKE COMPARTMENT #3	19,170 SF
SMOKE COMPARTMENT #4	3,659 SF
SMOKE COMPARTMENT #5	3,642 SF

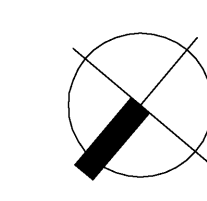

FIRST FLOOR OVERALL PLAN

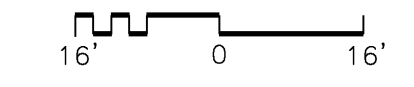

Fire Marshal Review Set

PLAN KEY NOTES	
1.	SEE WINDOW ELEVATION DRAWINGS FOR BAY WINDOW DIMENSIONS.
2.	ENDS OF COUNTER TOPS TO ALIGN.
3.	6" METAL STUD WALL.
4.	ALIGN NEW WALL WITH FURROUT OF EXISTING WALL.

GENERAL NOTES

A. MAINTAIN MIN. OF 18" CLEARANCE ON LATCH PULL SIDE & 12" CLEARANCE MIN. ON LATCH PUSH SIDE OF DOORS AS REQUIRED BY ADAG & ANSI A117.1.

B. CAULK JOINT AT DOOR FRAMES AND SHEET VINYL BASE.

C. PROVIDE ACCESS DOORS WHERE REQUIRED.

D. PROVIDE 6", 8", OR 12" STUDS AS REQUIRED FOR PLUMBING, ELECTRICAL PANELS, OUTLETS, DEVICES, PIPES, FIRE EXTINGUISHER CABINETS, MEDICAL GAS VALVE STATIONS, ETC. ITEMS REQUIRED AT RATED WALLS ARE TO BE FIVE-SIDED TO ENSURE WALL RATING IS MAINTAINED.

E. SINKS ARE TO BE CENTERED A MIN. OF 15" FROM ADJACENT WALLS; TOILETS ARE TO BE CENTERED EXACTLY 18" FROM ADJACENT WALLS.

F. UNLESS INDICATED OTHERWISE, DOORS ARE TO BE INSTALLED SO THAT THE HINGE SIDE OF DOOR IS MOUNTED 4" AWAY FROM ADJACENT WALL.

G. INTERIOR COLUMN WRAPS ARE TO BE FRAMED TO TAKE UP MINIMAL SQUARE FOOTAGE UNLESS INDICATED OTHERWISE FOR CASEWORK ENDS OR SIMILAR CONDITIONS.

H. PROVIDE BLOCKING FOR TOWER BARS (CONTRACTOR PROVIDED) AND OWNER PROVIDED SOAP, PAPER TOWEL, AND TOILET PAPER DISPENSERS AT ALL TOILET AND SHOWER ROOMS AND SINK LOCATIONS.

I. REFER TO DETAILS ON SHEET A4.4 FOR SHEATHING REQUIREMENTS.

WALL LEGEND-DIMENSIONED SHEETS		
SYMBOL	DESCRIPTION	NOTES
(Symbol: Dashed line)	SOUND WALL	REFER TO SHEET W1.1 FOR MINIMUM SOUND WALL CONSTRUCTION DETAILS
(Symbol: Solid line)	2" EXPANSION JOINT	

SEE NOTED SHEETS FOR FIRE & SMOKE RATED WALL LOCATIONS.
--- 2" EXPANSION JOINT

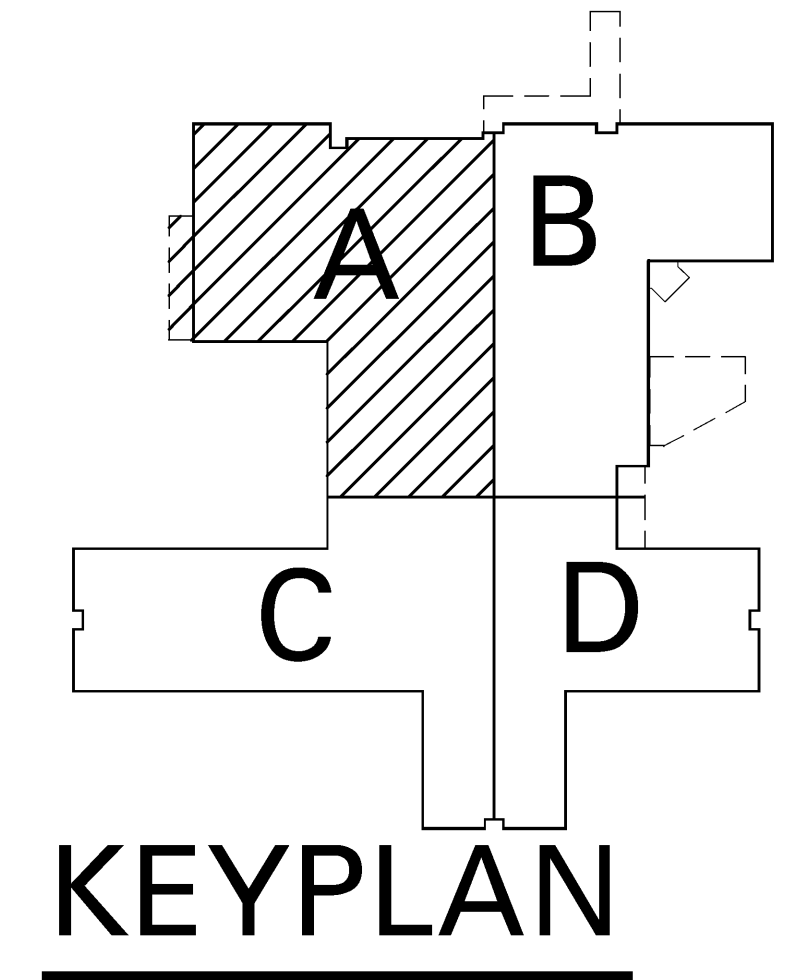
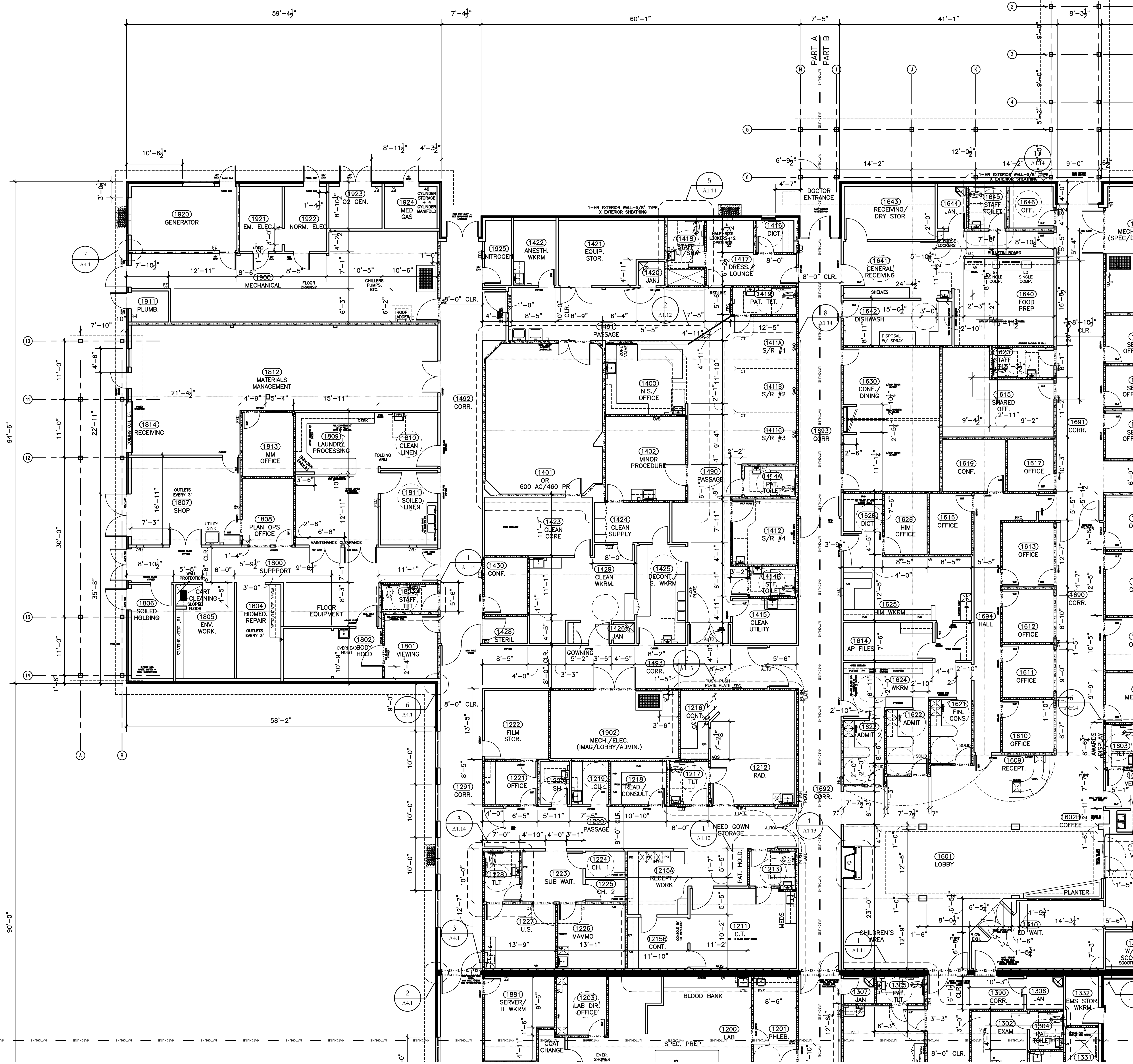

FIRST FLOOR PLAN PART A - DIMENSIONED

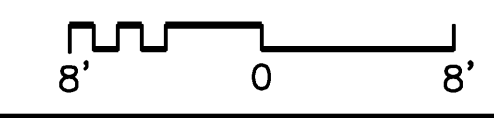

DEJA

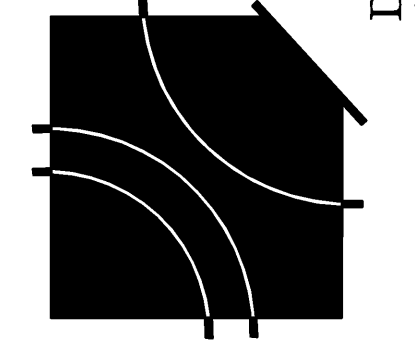

A Replacement Facility for
Wrangell Medical Center
Wrangell, Alaska

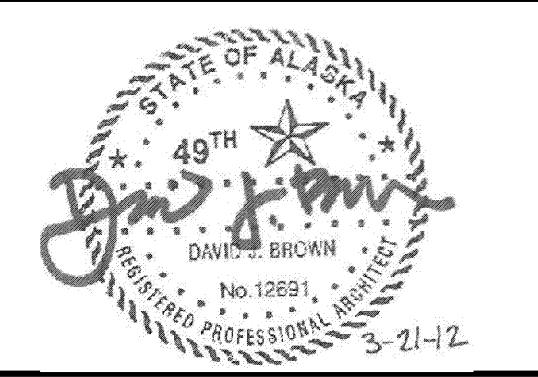

PROJECT NUMBER
10528.00
DATE
March 21, 2012
A1.1A-d
FIRST FLOOR PLAN
PART A -
DIMENSIONED

DEJA

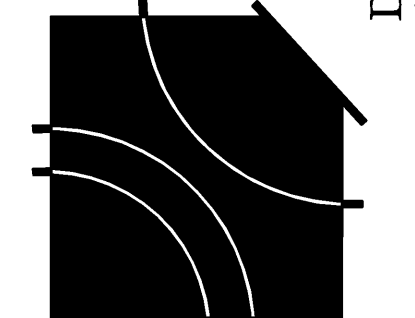

A Replacement Facility for
Wrangell Medical Center
Wrangell, Alaska

AHFD AMERICAN HEALTH FACILITIES DEVELOPMENT

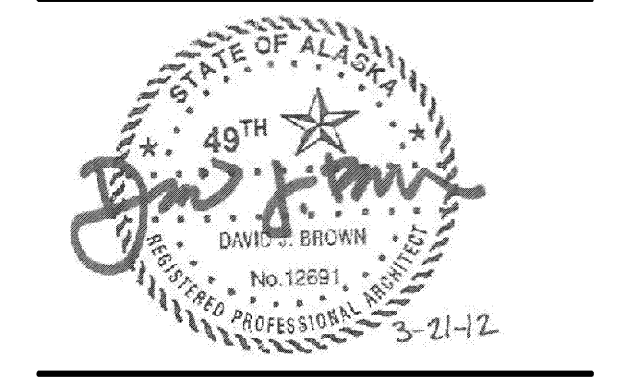

PROJECT NUMBER
10528.00
DATE
March 21, 2012

A1.1A-n

FIRST FLOOR PLAN
PART A - NOTED

PLAN KEY NOTES

1. INSTALL ROOF LADDER AND HATCH. REFER TO SECTION B/A3.4.
2. INSTALL CRAWL SPACE ACCESS. SEE 11/A3.20.
3. AIRWAY BY CONSTRUCTION MANAGER. SEE C/A3.5.
4. DIRECT VENT FIREPLACE.
5. PARTIAL HEIGHT WALL. SEE CASWORK DRAWINGS FOR HEIGHT.
6. 24" WIDE 7' HIGH FRAMELESS MIRROR MECHANICALLY FASTENED TO WALL. MOUNT BOTTOM AT 5" AFF.
7. PROVIDE ROBE HOOK MOUNTED AT 4" AFF.
8. PROVIDE GUARD RAIL PER DETAIL A/A3.7.

GENERAL NOTES

- A. IT IS ACCEPTABLE TO USE UL APPROVED RATED SHAFTHALL ASSEMBLIES IN LIEU OF TRADITIONAL RATED GYP BOARD WALL ASSEMBLIES WHERE NECESSARY FOR CONSTRUCTIBILITY TO PROVIDE THE INDICATED WALL RATING.
- B. PROVIDE FURR-OUTS, THICKENED WALLS AND/OR CHASES AS REQUIRED TO ACCOMMODATE PIPES, VALVES, PANELS, AND OTHER SYSTEMS ELEMENTS.
- C. PROVIDE ACCESS PANELS IN GYPSUM BOARD CONSTRUCTION AS REQUIRED TO ACCESS CONCEALED EQUIPMENT, SYSTEMS, AND SPACES.
- D. GRIND ALL METAL STUDS, PIPING, OR OTHER ITEMS IMBEDDED IN THE EXISTING FLOOR SLAB TO PROVIDE FLUSH FINISHED SLAB CONDITION.
- E. PROVIDE CONTINUOUS FIRE RETARDANT WOOD BLOCKING AS REQUIRED FOR INSTALLATION OF OWNER PROVIDED EQUIPMENT, LOCKERS AND CASWORK UNLESS NOTED OTHERWISE.
- F. COORDINATE CONSTRUCTION SEQUENCING AND MPE SYSTEMS REQUIREMENTS WITH OWNER PROVIDED EQUIPMENT. SEE OPE BOOK.
- G. REF. 11/A4.1 FOR TYPICAL FIRE EXTINGUISHER CABINET (FEC) DETAILS.
- H. PROVIDE FLOOR LEVELING COMPOUND AS REQUIRED TO ALLOW FOR PROPER FLOORING INSTALLATION THAT DOES NOT TELEGRAPH SUBSTRATE PATCH WORK.

WALL LEGEND-NOTED SHEETS

SYMBOL	DESCRIPTION	DOOR/DAMPER INFO.	PRIORITY
---	NON-RATED PARTITION	-	(-)
---	SMOKE-RESISTIVE PARTITION (CORRIDOR)	POSITIVE LATCH, NO CLOSER, NO DAMPERS	(7TH)
---	SMOKE-RESISTIVE PARTITION (SUITE)	POSITIVE LATCH, NO CLOSER, NO DAMPERS	(6TH)
---	SMOKE RESISTIVE PARTITION (INCIDENTAL USE)	POSITIVE LATCH, CLOSER, NO DAMPERS	(5TH)
---	1-HOUR SMOKE BARRIER (SMOKE COMP. SEPARATION)	20 MIN. CLOSER, 5 DAMPERS	(4TH)
---	1-HOUR FIRE BARRIER (INCIDENTAL USE)	POSITIVE LATCH, 45-MIN. CLOSER, NO DAMPERS IF HARD DUCTED	(3RD)
---	2-HOUR FIRE BARRIER	POSITIVE LATCH, 90 MIN. CLOSER, F/S DAMPERS	(2ND)
---	2-HOUR FIRE WALL (CMU CONSTR./STR. INDEPENDENT)	POSITIVE LATCH, 90 MIN. CLOSER, F/S DAMPERS	(1ST)

*SEE DIMENSIONED SHEETS FOR SOUND WALL LOCATIONS.

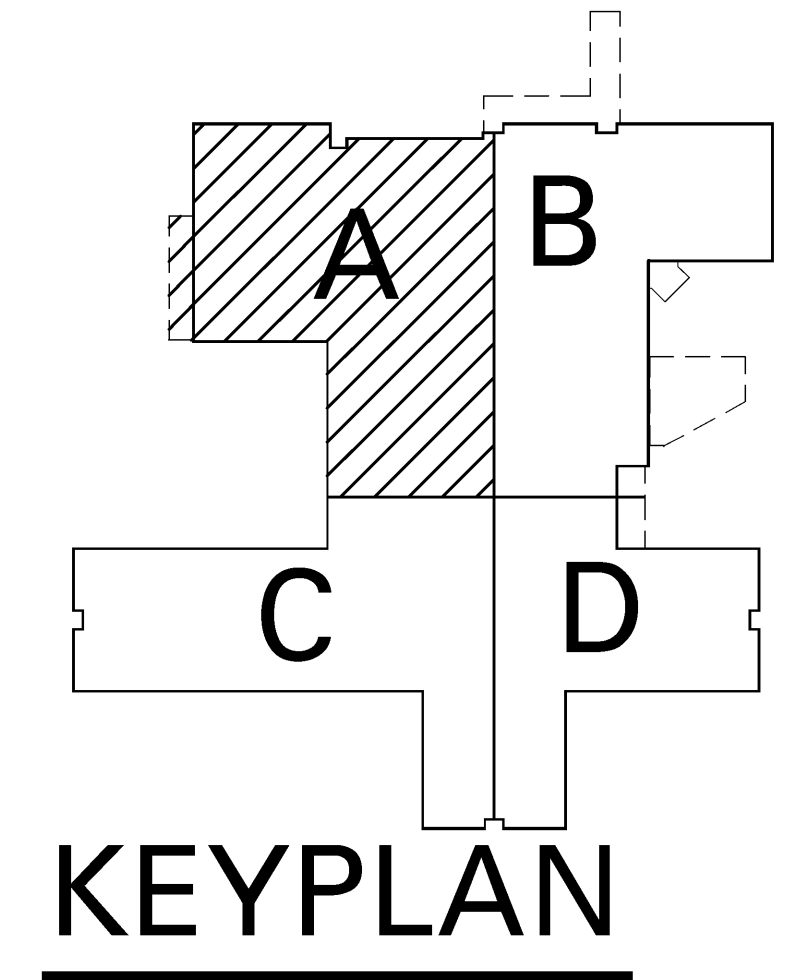

FIRST FLOOR PLAN PART A - NOTED

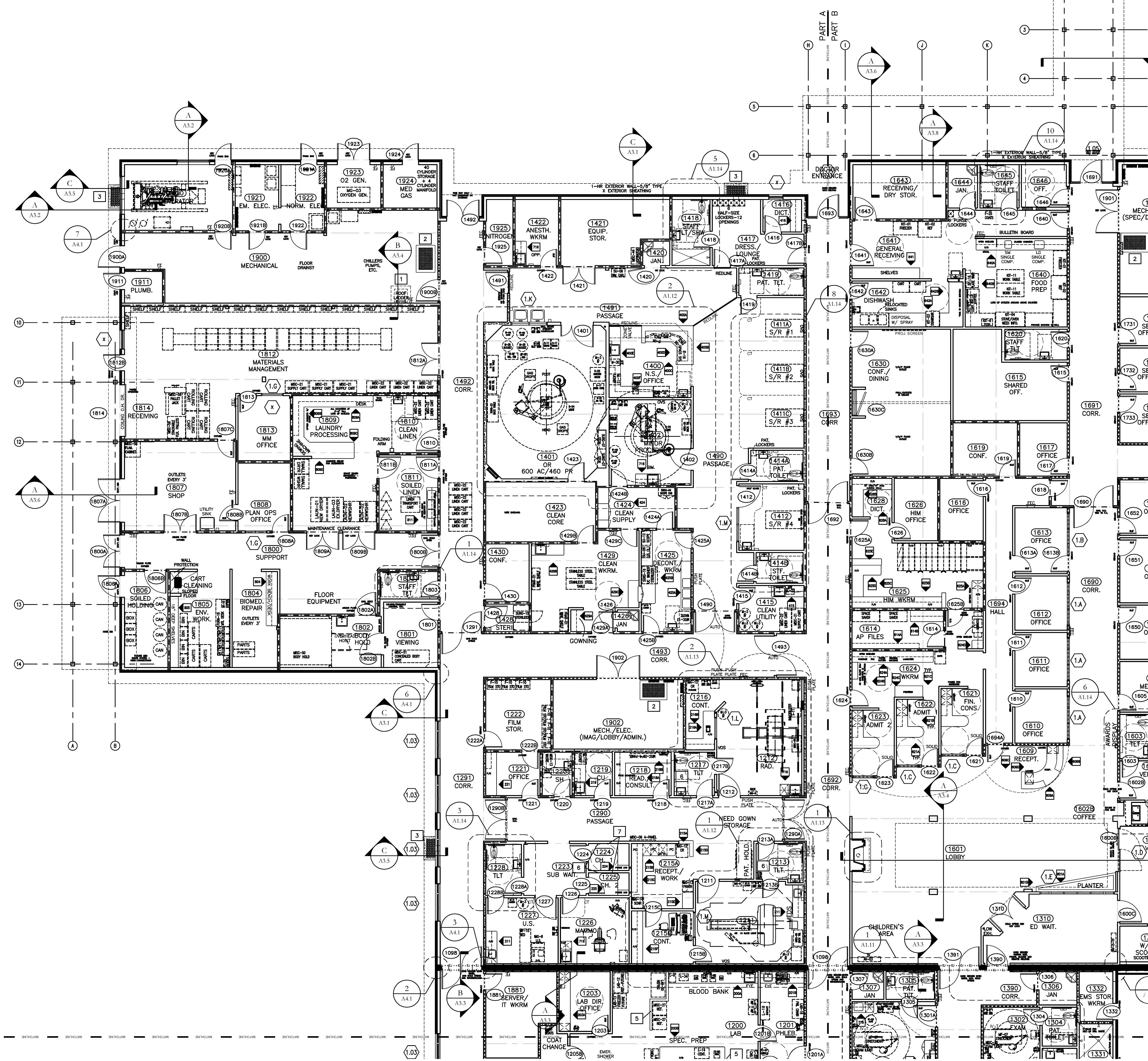
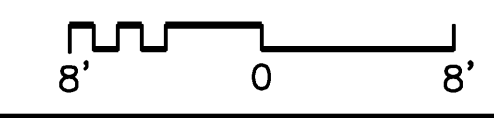

PART A
PART C

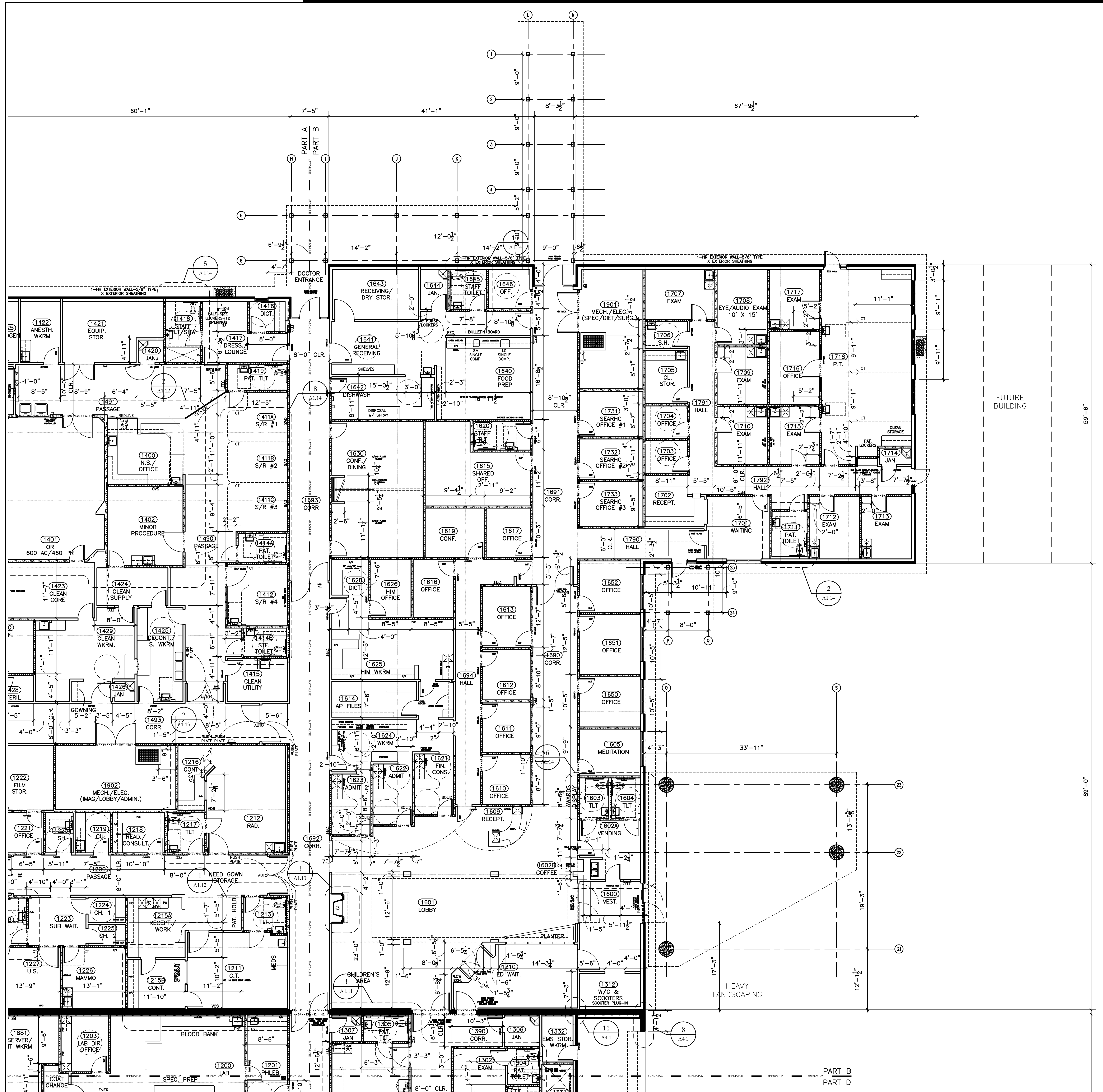

- PLAN KEY NOTES**
- SEE WINDOW ELEVATION DRAWINGS FOR BAY WINDOW DIMENSIONS.
 - ENDS OF COUNTER TOPS TO ALIGN.
 - 6" METAL STUD WALL.
 - ALIGN NEW WALL WITH FURROUT OF EXISTING WALL.

- GENERAL NOTES**
- MAINTAIN MIN. OF 18" CLEARANCE ON LATCH PUSH SIDE & 12" CLEARANCE MIN. ON LATCH PUSH SIDE OF DOORS AS REQUIRED BY ADAAG & ANSI A117.1.
 - CAULK JOINT AT DOOR FRAMES AND SHEET VINYL BASE.
 - PROVIDE ACCESS DOORS WHERE REQUIRED.
 - PROVIDE 6", 8", OR 12" STUDS AS REQUIRED FOR PLUMBING, ELECTRICAL PANELS, OUTLETS, DEVICES, PIPES, FIRE EXTINGUISHER CABINETS, MEDICAL GAS VALVE STATIONS, ETC. ITEMS REQUIRED AT RATED WALLS ARE TO BE FIVE-SIDED TO ENSURE WALL RATING IS MAINTAINED.
 - SINKS ARE TO BE CENTERED A MIN. OF 15" FROM ADJACENT WALLS; TOILETS ARE TO BE CENTERED EXACTLY 18" FROM ADJACENT WALLS.
 - UNLESS INDICATED OTHERWISE, DOORS ARE TO BE INSTALLED SO THAT THE HINGE SIDE OF DOOR IS MOUNTED 4" AWAY FROM ADJACENT WALL.
 - INTERIOR COLUMN WRAPS ARE TO BE FRAMED TO TAKE UP MINIMAL SQUARE FOOTAGE UNLESS INDICATED OTHERWISE FOR CASEWORK ENDS OR SIMILAR CONDITIONS.
 - PROVIDE BLOCKING FOR TOWEL BARS (CONTRACTOR PROVIDED) AND OWNER PROVIDED SOAP, PAPER TOWEL, AND TOILET PAPER DISPENSERS AT ALL TOILET AND SHOWER ROOMS AND SINK LOCATIONS.
 - REFER TO DETAILS ON SHEET A4.4 FOR SHEATHING REQUIREMENTS.

WALL LEGEND-DIMENSIONED SHEETS

SYMBOL	DESCRIPTION	NOTES
(Symbol: Dashed line)	SOUND WALL	REFER TO SHEET W1.1 FOR MINIMUM SOUND WALL CONSTRUCTION DETAILS

SEE NOTED SHEETS FOR FIRE & SMOKE RATED WALL LOCATIONS.
 - - - - - 2" EXPANSION JOINT

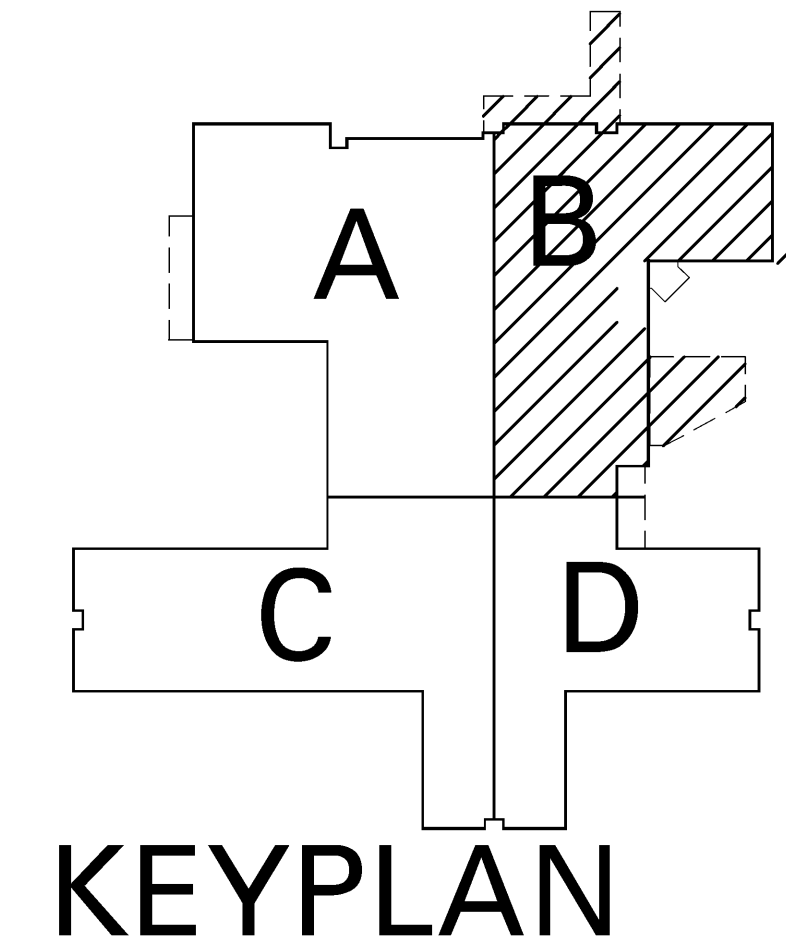

FIRST FLOOR PLAN PART B - DIMENSIONED

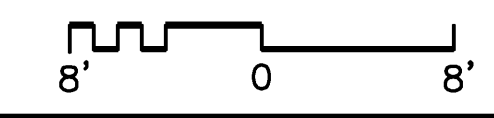

DEJA

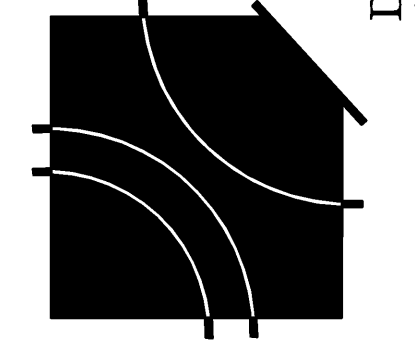

David E. Johnson
Architect

A Replacement Facility for
Wrangell Medical Center
Wrangell, Alaska

AHFD AMERICAN HEALTH FACILITIES DEVELOPMENT

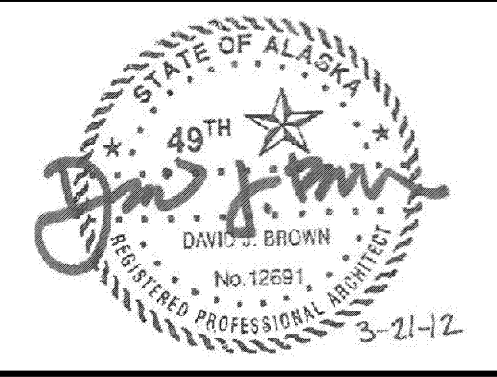

PROJECT NUMBER
10528.00
DATE
March 21, 2012

A1.1B-d

FIRST FLOOR PLAN
PART B -
DIMENSIONED

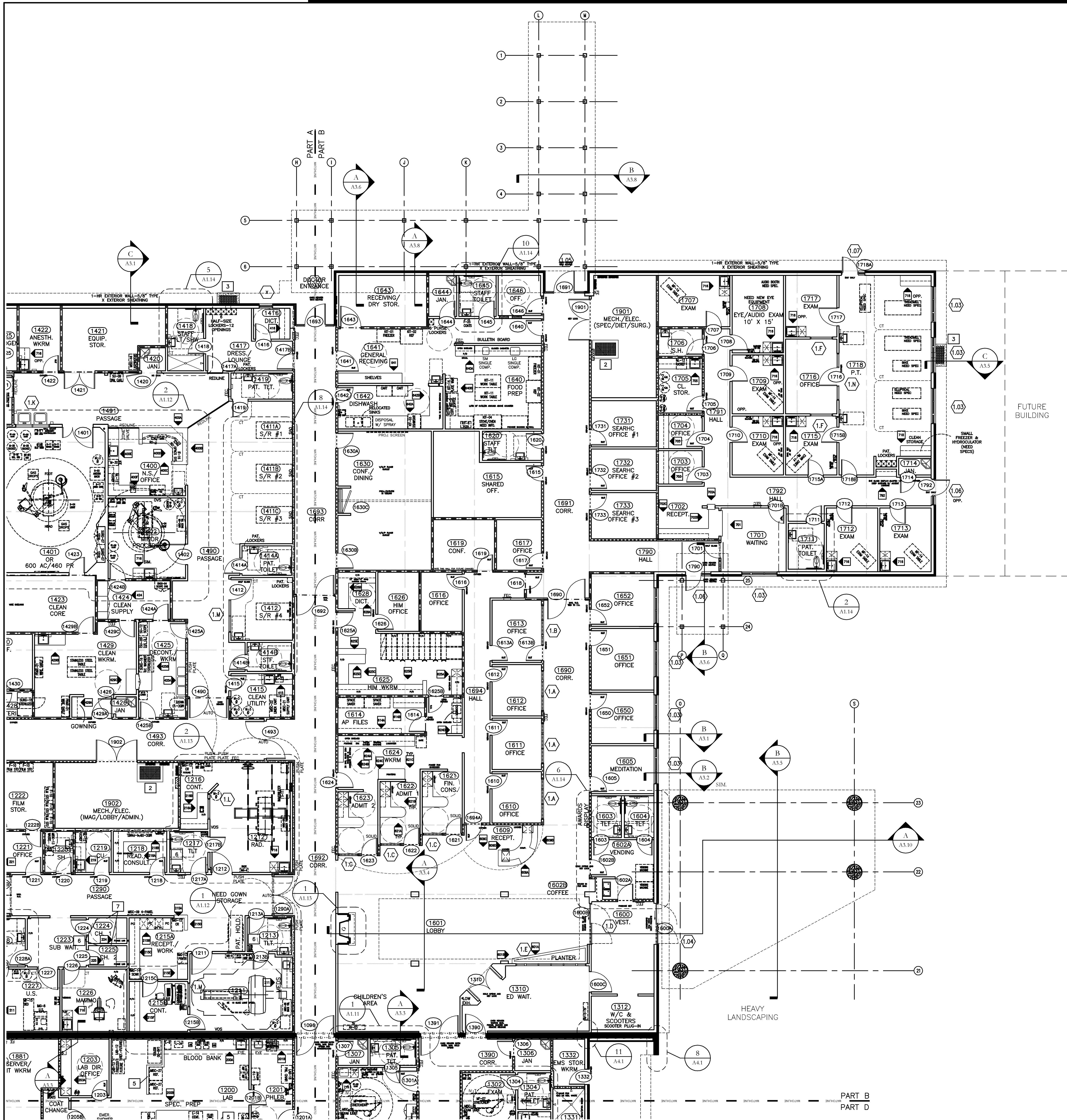

PLAN KEY NOTES

1. INSTALL ROOF LADDER AND HATCH. REFER TO SECTION B/A3.4.
2. INSTALL CRAWL SPACE ACCESS. SEE 11/A3.20.
3. AIRWAY BY CONSTRUCTION MANAGER. SEE C/A3.5.
4. DIRECT VENT FIREPLACE.
5. PARTIAL HEIGHT WALL. SEE CASWORK DRAWINGS FOR HEIGHT.
6. 24" WIDE 7' HIGH FRAMELESS MIRROR MECHANICALLY FASTENED TO WALL. MOUNT BOTTOM AT 5" AFF.
7. PROVIDE ROBE HOOK MOUNTED AT 4' AFF.
8. PROVIDE GUARD RAIL PER DETAIL A/A3.7.

GENERAL NOTES

- A. IT IS ACCEPTABLE TO USE UL APPROVED RATED SHAFTHALL ASSEMBLIES IN LIEU OF TRADITIONAL RATED GYP BOARD WALL ASSEMBLIES WHERE NECESSARY FOR CONSTRUCTIBILITY TO PROVIDE THE INDICATED WALL RATING.
- B. PROVIDE FURR-OUTS, THICKENED WALLS AND/OR CHASES AS REQUIRED TO ACCOMMODATE PIPES, VALVES, PANELS, AND OTHER SYSTEMS ELEMENTS.
- C. PROVIDE ACCESS PANELS IN GYPSUM BOARD CONSTRUCTION AS REQUIRED TO ACCESS CONCEALED EQUIPMENT, SYSTEMS, AND SPACES.
- D. GRIND ALL METAL STUDS, PIPING, OR OTHER ITEMS IMBEDDED IN THE EXISTING FLOOR SLAB TO PROVIDE FLUSH FINISHED SLAB CONDITION.
- E. PROVIDE CONTINUOUS FIRE RETARDANT WOOD BLOCKING AS REQUIRED FOR INSTALLATION OF OWNER PROVIDED EQUIPMENT, LOCKERS AND CASWORK UNLESS NOTED OTHERWISE.
- F. COORDINATE CONSTRUCTION SEQUENCING AND MPE SYSTEMS REQUIREMENTS WITH OWNER PROVIDED EQUIPMENT. SEE OBE BOOK.
- G. REF. 11/A4.1 FOR TYPICAL FIRE EXTINGUISHER CABINET (FEC) DETAILS.
- H. PROVIDE FLOOR LEVELING COMPOUND AS REQUIRED TO ALLOW FOR PROPER FLOORING INSTALLATION THAT DOES NOT TELEGRAPH SUBSTRATE PATCH WORK.

WALL LEGEND-NOTED SHEETS

SYMBOL	DESCRIPTION	DOOR/DAMPER INFO.	PRIORITY
---	NON-RATED PARTITION	-	(-)
---	SMOKE-RESISTIVE PARTITION (CORRIDOR)	POSITIVE LATCH, NO CLOSER, NO DAMPERS	(7TH)
---	SMOKE-RESISTIVE PARTITION (SUITE)	POSITIVE LATCH, NO CLOSER, NO DAMPERS	(6TH)
---	SMOKE RESISTIVE PARTITION (INCIDENTAL USE)	POSITIVE LATCH, CLOSER, NO DAMPERS	(5TH)
---	1-HOUR SMOKE BARRIER (SMOKE COMP. SEPARATION)	20 MIN. CLOSER, 5 DAMPERS	(4TH)
---	1-HOUR FIRE BARRIER (INCIDENTAL USE)	POSITIVE LATCH, 45-MIN. CLOSER, NO DAMPERS IF HARD DUCTED	(3RD)
---	2-HOUR FIRE BARRIER	POSITIVE LATCH, 90 MIN. CLOSER, F/S DAMPERS	(2ND)
---	2-HOUR FIRE WALL (CMU CONSTR./STR. INDEPENDENT)	POSITIVE LATCH, 90 MIN. CLOSER, F/S DAMPERS	(1ST)

*SEE DIMENSIONED SHEETS FOR SOUND WALL LOCATIONS.

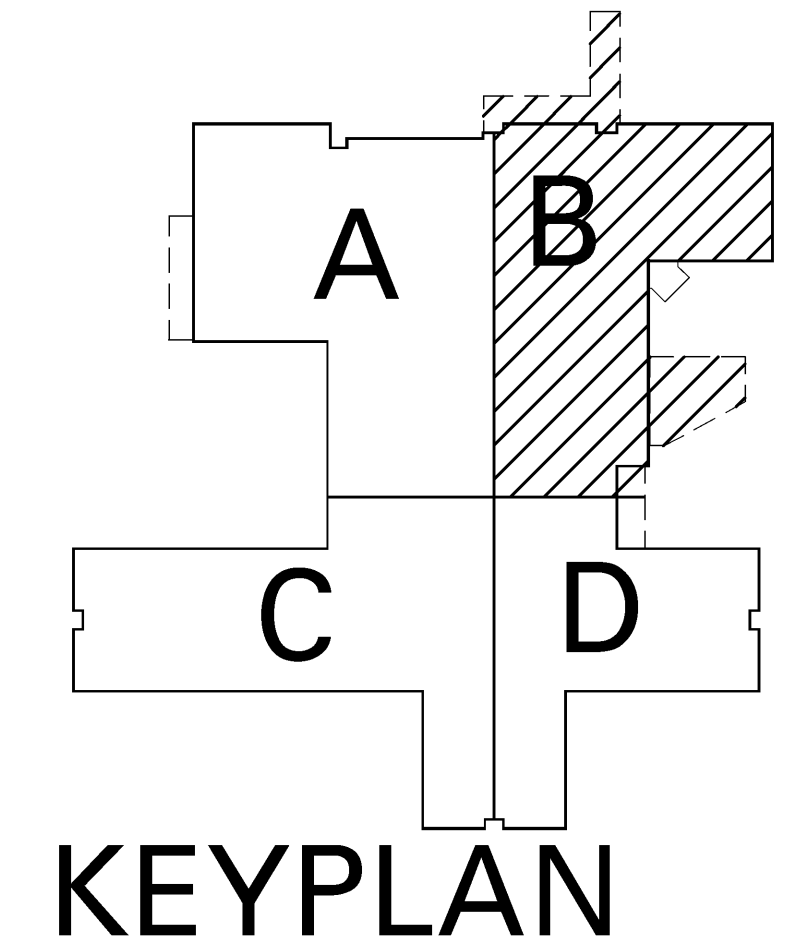

FIRST FLOOR PLAN PART B - NOTED

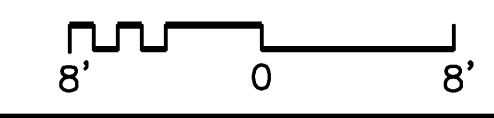

DEJA
A Replacement Facility for
Wrangell Medical Center
Wrangell, Alaska

AHFD AMERICAN HEALTH FACILITIES DEVELOPMENT

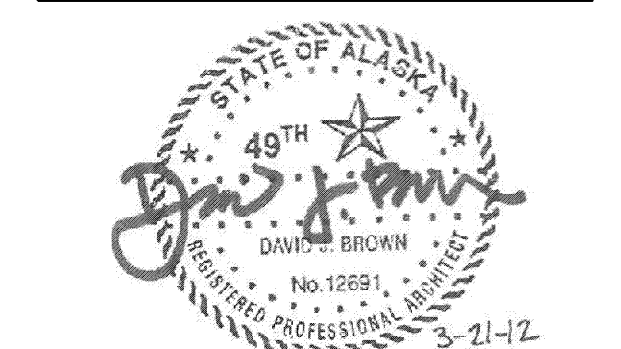

PROJECT NUMBER
10528.00
DATE
March 21, 2012

A1.1B-n

FIRST FLOOR PLAN
PART B - NOTED

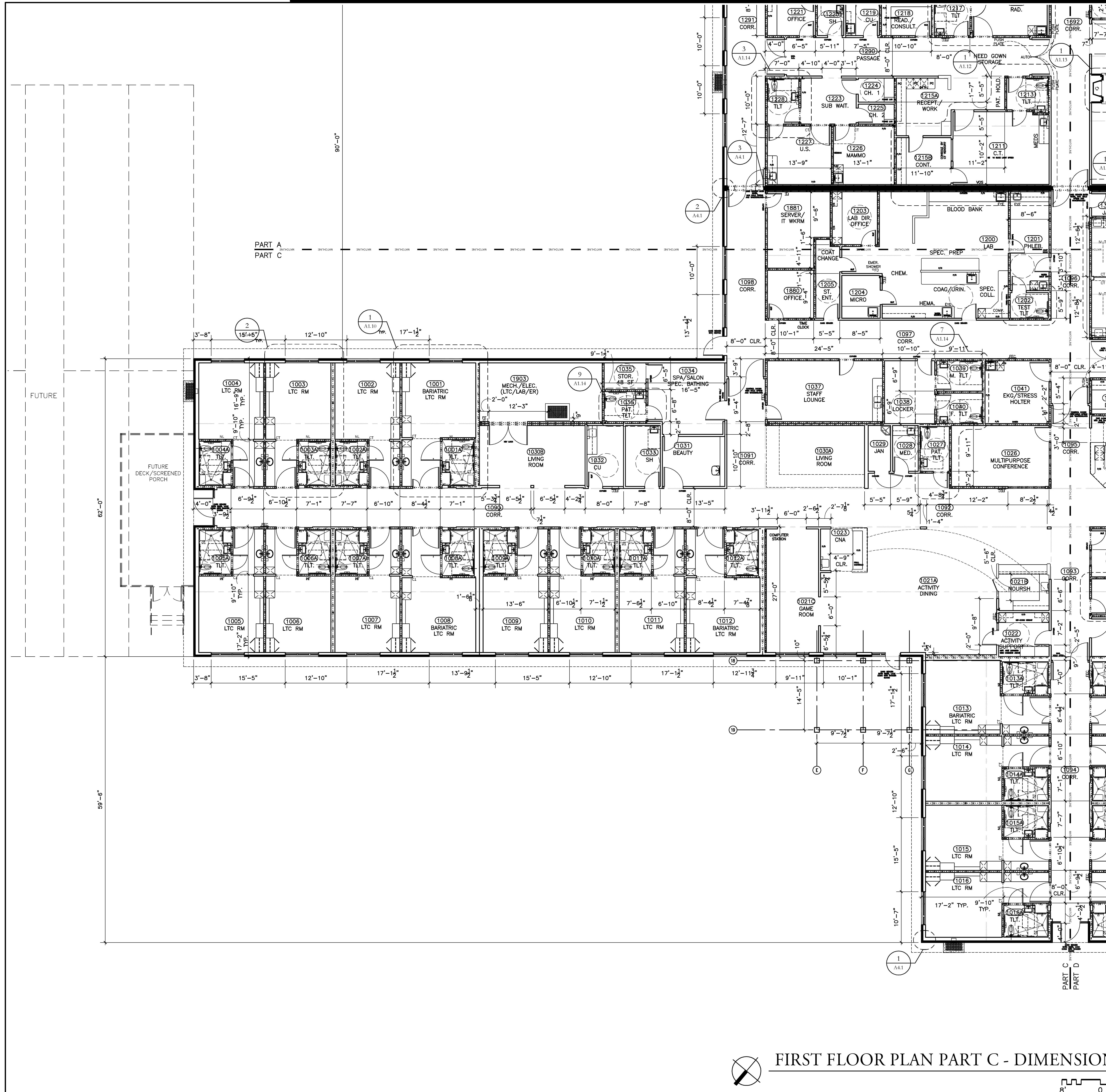

PLAN KEY NOTES	
1.	SEE WINDOW ELEVATION DRAWINGS FOR BAY WINDOW DIMENSIONS.
2.	ENDS OF COUNTER TOPS TO ALIGN.
3.	6" METAL STUD WALL.
4.	ALIGN NEW WALL WITH FURROUT OF EXISTING WALL.

GENERAL NOTES	
A.	MAINTAIN MIN. OF 18" CLEARANCE ON LATCH PULL SIDE & 12" CLEARANCE MIN. ON LATCH PUSH SIDE OF DOORS AS REQUIRED BY ADAG & ANSI A117.1.
B.	CAULK JOINT AT DOOR FRAMES AND SHEET VINYL BASE.
C.	PROVIDE ACCESS DOORS WHERE REQUIRED.
D.	PROVIDE 6", 8", OR 12" STUDS AS REQUIRED FOR PLUMBING, ELECTRICAL PANELS, OUTLETS, DEVICES, PIPES, FIRE EXTINGUISHER CABINETS, MEDICAL GAS VALVE STATIONS, ETC. ITEMS REQUIRED AT RATED WALLS ARE TO BE FIVE-SIDED TO ENSURE WALL RATING IS MAINTAINED.
E.	SINKS ARE TO BE CENTERED A MIN. OF 15" FROM ADJACENT WALLS; TOILETS ARE TO BE CENTERED EXACTLY 18" FROM ADJACENT WALLS.
F.	UNLESS INDICATED OTHERWISE, DOORS ARE TO BE INSTALLED SO THAT THE HINGE SIDE OF DOOR IS MOUNTED 4" AWAY FROM ADJACENT WALL.
G.	INTERIOR COLUMN WRAPS ARE TO BE FRAMED TO TAKE UP MINIMAL SQUARE FOOTAGE UNLESS INDICATED OTHERWISE FOR CASEWORK ENDS OR SIMILAR CONDITIONS.
H.	PROVIDE BLOCKING FOR TOWER BARS (CONTRACTOR PROVIDED) AND OWNER PROVIDED SOAP, PAPER TOWEL, AND TOILET PAPER DISPENSERS AT ALL TOILET AND SHOWER ROOMS AND SINK LOCATIONS.
I.	REFER TO DETAILS ON SHEET A4.4 FOR SHEATHING REQUIREMENTS.

WALL LEGEND-DIMENSIONED SHEETS		
SYMBOL	DESCRIPTION	NOTES
	SOUND WALL	REFER TO SHEET W1.1 FOR MINIMUM SOUND WALL CONSTRUCTION DETAILS
	FIRE & SMOKE RATED WALL	SEE NOTED SHEETS FOR FIRE & SMOKE RATED WALL LOCATIONS.
	2" EXPANSION JOINT	

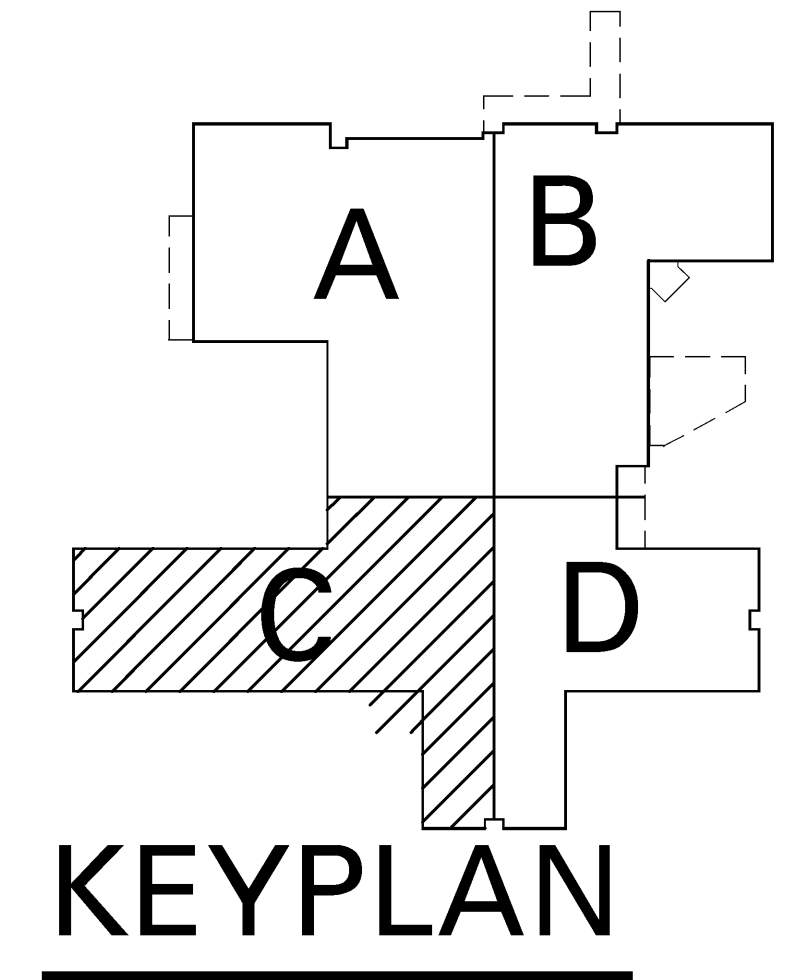

FIRST FLOOR PLAN PART C - DIMENSIONED

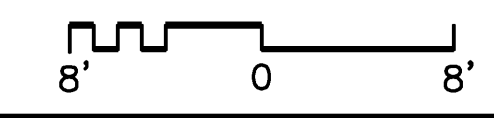

DEJA
David E. Johnson
Architect
4651 Trousdale Drive
Nashville, TN 37204
tel 615.837.0856
fax 615.837.0857

A Replacement Facility for
Wrangell Medical Center
Wrangell, Alaska

AHFD AMERICAN HEALTH FACILITIES DEVELOPMENT

PROJECT NUMBER
10528.00
DATE
March 21, 2012

A1.1C-d
FIRST FLOOR PLAN
PART C -
DIMENSIONED

Fire Marshal Review Set

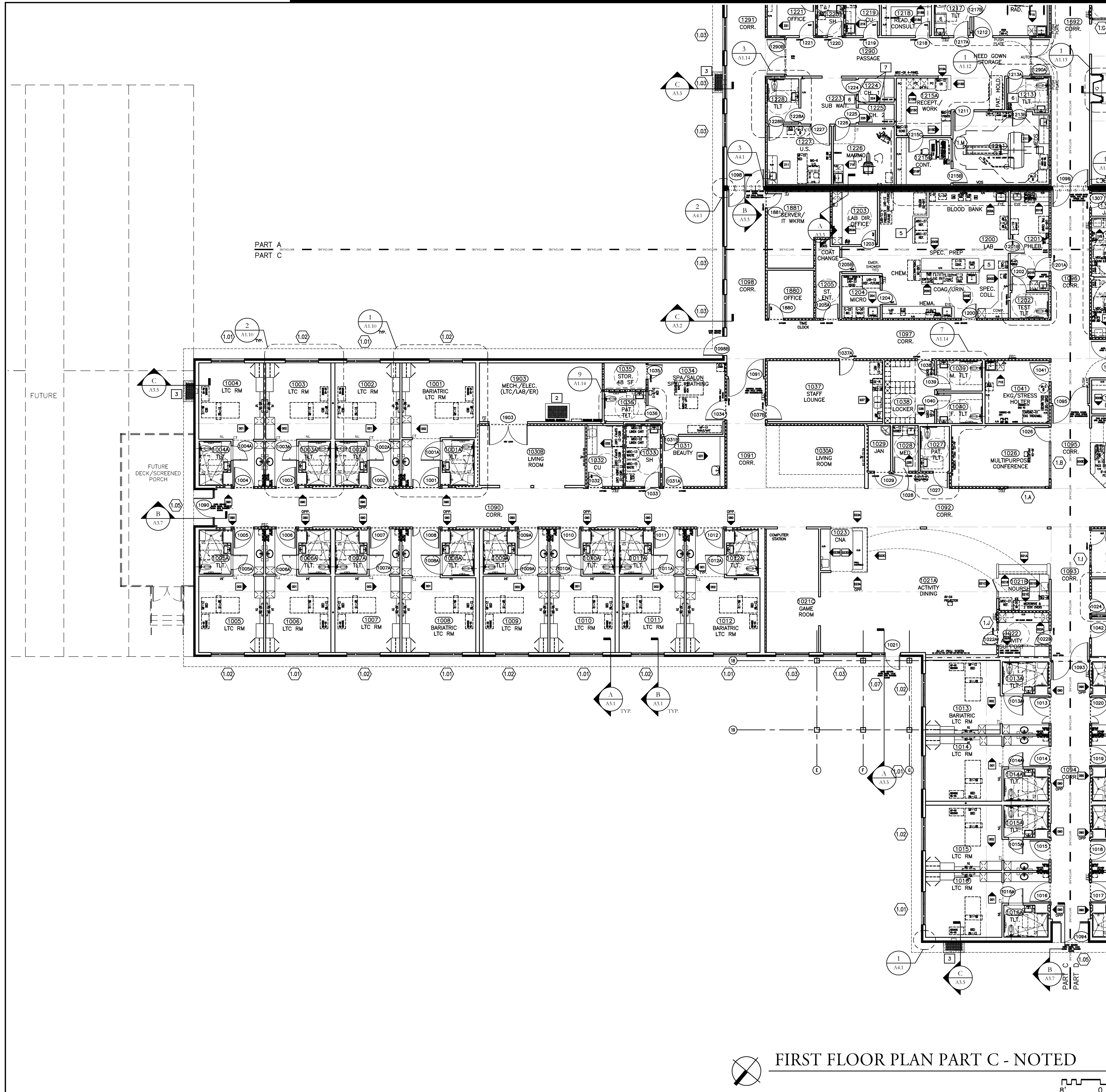

- ### PLAN KEY NOTES
1. INSTALL ROOF LADDER AND HATCH. REFER TO SECTION B/A3.4.
 2. INSTALL CRAWL SPACE ACCESS. SEE 11/A3.20.
 3. AREAWAY BY CONSTRUCTION MANAGER. SEE C/A3.5.
 4. DIRECT VENT FIREPLACE.
 5. PARTIAL HEIGHT WALL. SEE CASWORK DRAWINGS FOR HEIGHT.
 6. 24" WIDE 7' HIGH FRAMELESS MIRROR MECHANICALLY FASTENED TO WALL. MOUNT BOTTOM AT 5" AFF.
 7. PROVIDE ROBE HOOK MOUNTED AT 4" AFF.
 8. PROVIDE GUARD RAIL PER DETAIL A/A3.7.

- ### GENERAL NOTES
- A. IT IS ACCEPTABLE TO USE UL APPROVED RATED SHAFTHALL ASSEMBLIES IN LIEU OF TRADITIONAL RATED GYP BOARD WALL ASSEMBLIES WHERE NECESSARY TO PROVIDE THE INDICATED WALL RATING.
 - B. PROVIDE FURR-OUTS, THICKENED WALLS AND/OR CHASES AS REQUIRED TO ACCOMMODATE PIPES, VALVES, PANELS, AND OTHER SYSTEMS ELEMENTS.
 - C. PROVIDE ACCESS PANELS IN GYPSUM BOARD CONSTRUCTION AS REQUIRED TO ACCESS CONCEALED EQUIPMENT, SYSTEMS, AND SPACES.
 - D. GRIND ALL METAL STUDS, PIPING, OR OTHER ITEMS IMBEDDED IN THE EXISTING FLOOR SLAB TO PROVIDE FLUSH FINISHED SLAB CONDITION.
 - E. PROVIDE CONTINUOUS FIRE RETARDANT WOOD BLOCKING AS REQUIRED FOR INSTALLATION OF OWNER PROVIDED EQUIPMENT, LOCKERS AND CASEWORK UNLESS NOTED OTHERWISE.
 - F. COORDINATE CONSTRUCTION SEQUENCING AND MPE SYSTEMS REQUIREMENTS WITH OWNER PROVIDED EQUIPMENT. SEE OPE BOOK.
 - G. REF. 11/A4.1 FOR TYPICAL FIRE EXTINGUISHER CABINET (FEC) DETAILS.
 - H. PROVIDE FLOOR LEVELING COMPOUND AS REQUIRED TO ALLOW FOR PROPER FLOORING INSTALLATION THAT DOES NOT TELEGRAPH SUBSTRATE PATCH WORK.

WALL LEGEND-NOTED SHEETS

SYMBOL	DESCRIPTION	DOOR/DAMPER INFO.	PRIORITY
(Symbol)	NON-RATED PARTITION	-	(-)
(Symbol)	SMOKE-RESISTIVE PARTITION (CORRIDOR)	POSITIVE LATCH, NO CLOSER, NO DAMPERS	(7TH)
(Symbol)	SMOKE-RESISTIVE PARTITION (SUITE)	POSITIVE LATCH, NO CLOSER, NO DAMPERS	(6TH)
(Symbol)	SMOKE RESISTIVE PARTITION (INCIDENTAL USE)	POSITIVE LATCH, CLOSER, NO DAMPERS	(5TH)
(Symbol)	1-HOUR SMOKE BARRIER (SMOKE COMP. SEPARATION)	20 MIN. CLOSER, S DAMPERS	(4TH)
(Symbol)	1-HOUR FIRE BARRIER (INCIDENTAL USE)	POSITIVE LATCH, 45-MIN. CLOSER, NO DAMPERS IF HARD DUCTED	(3RD)
(Symbol)	2-HOUR FIRE BARRIER	POSITIVE LATCH, 90 MIN. CLOSER, F/S DAMPERS	(2ND)
(Symbol)	2-HOUR FIRE WALL (CMU CONSTR./STR. INDEPENDENT)	POSITIVE LATCH, 90 MIN. CLOSER, F/S DAMPERS	(1ST)

*SEE DIMENSIONED SHEETS FOR SOUND WALL LOCATIONS.

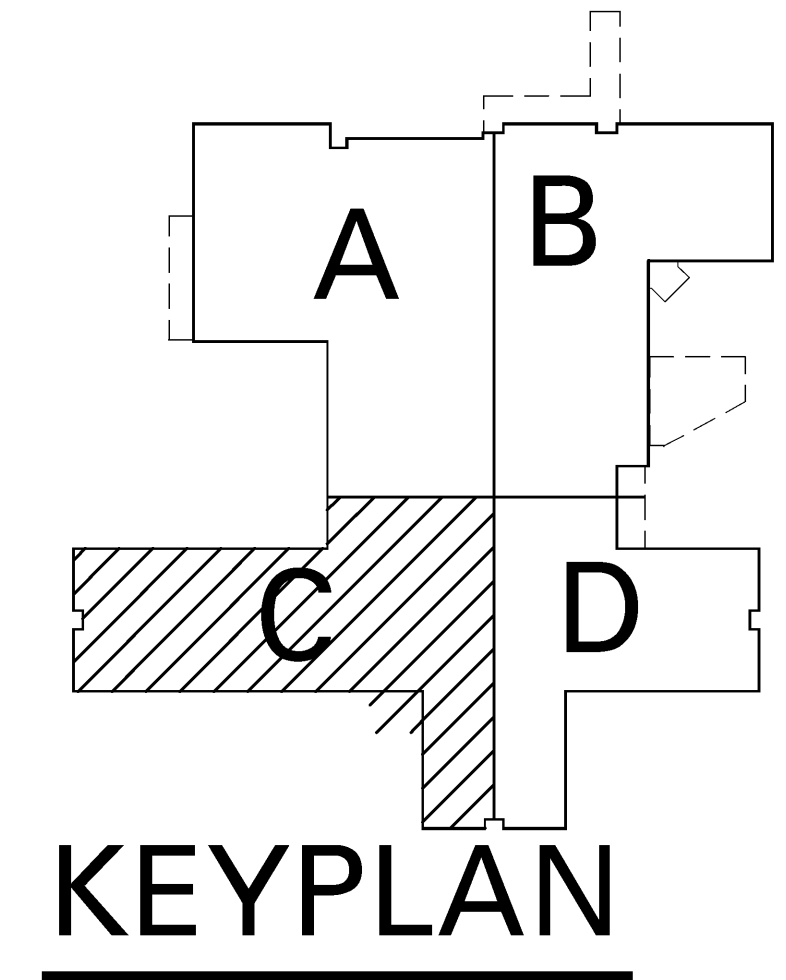

FIRST FLOOR PLAN PART C - NOTED

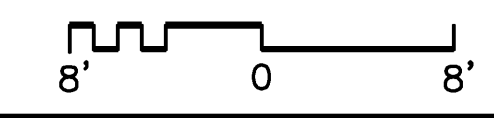

DEJA

A Replacement Facility for
Wrangell Medical Center
Wrangell, Alaska

AHFD AMERICAN HEALTH FACILITIES DEVELOPMENT



PROJECT NUMBER
10528.00
DATE
March 21, 2012

A1.1C-n
FIRST FLOOR PLAN
PART C - NOTED

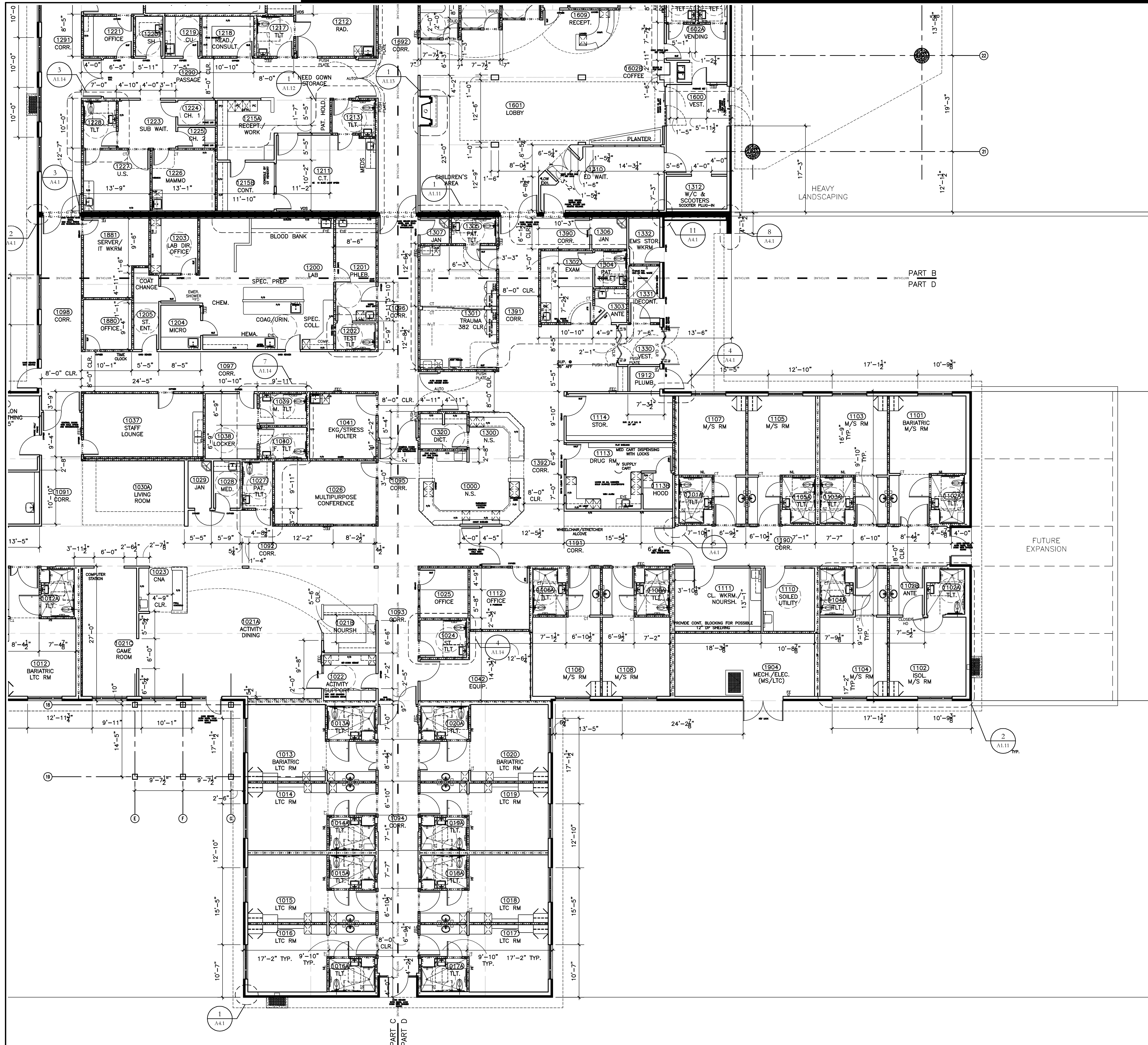

PLAN KEY NOTES

1. SEE WINDOW ELEVATION DRAWINGS FOR BAY WINDOW DIMENSIONS.
2. ENDS OF COUNTER TOPS TO ALIGN.
3. 6" METAL STUD WALL.
4. ALIGN NEW WALL WITH FURROUT OF EXISTING WALL.

GENERAL NOTES

- A. MAINTAIN MIN. OF 18" CLEARANCE ON LATCH PUSH SIDE & 12" CLEARANCE MIN. ON LATCH PUSH SIDE OF DOORS AS REQUIRED BY ADAG & ANSI A117.1.
- B. CAULK JOINT AT DOOR FRAMES AND SHEET VINYL BASE.
- C. PROVIDE ACCESS DOORS WHERE REQUIRED.
- D. PROVIDE 6", 8", OR 12" STUDS AS REQUIRED FOR PLUMBING, ELECTRICAL PANELS, OUTLETS, DEVICES, PIPES, FIRE EXTINGUISHER CABINETS, MEDICAL GAS VALVE STATIONS, ETC. ITEMS REQUIRED AT RATED WALLS ARE TO BE FIVE-SIDED TO ENSURE WALL RATING IS MAINTAINED.
- E. SINKS ARE TO BE CENTERED A MIN. OF 15" FROM ADJACENT WALLS; TOILETS ARE TO BE CENTERED EXACTLY 18" FROM ADJACENT WALLS.
- F. UNLESS INDICATED OTHERWISE, DOORS ARE TO BE INSTALLED SO THAT THE HINGE SIDE OF DOOR IS MOUNTED 4" AWAY FROM ADJACENT WALL.
- G. INTERIOR COLUMN WRAPS ARE TO BE FRAMED TO TAKE UP MINIMAL SQUARE FOOTAGE UNLESS INDICATED OTHERWISE FOR CASEWORK ENDS OR SIMILAR CONDITIONS.
- H. PROVIDE BLOCKING FOR TOWEL BARS (CONTRACTOR PROVIDED) AND OWNER PROVIDED SOAP, PAPER TOWEL, AND TOILET PAPER DISPENSERS AT ALL TOILET AND SHOWER ROOMS AND SINK LOCATIONS.
- I. REFER TO DETAILS ON SHEET A4.4 FOR SHEATHING REQUIREMENTS.

WALL LEGEND-DIMENSIONED SHEETS

SYMBOL	DESCRIPTION	NOTES
	SOUND WALL	REFER TO SHEET W1.1 FOR MINIMUM SOUND WALL CONSTRUCTION DETAILS

SEE NOTED SHEETS FOR FIRE & SMOKE RATED WALL LOCATIONS.
 - - - - - 2" EXPANSION JOINT

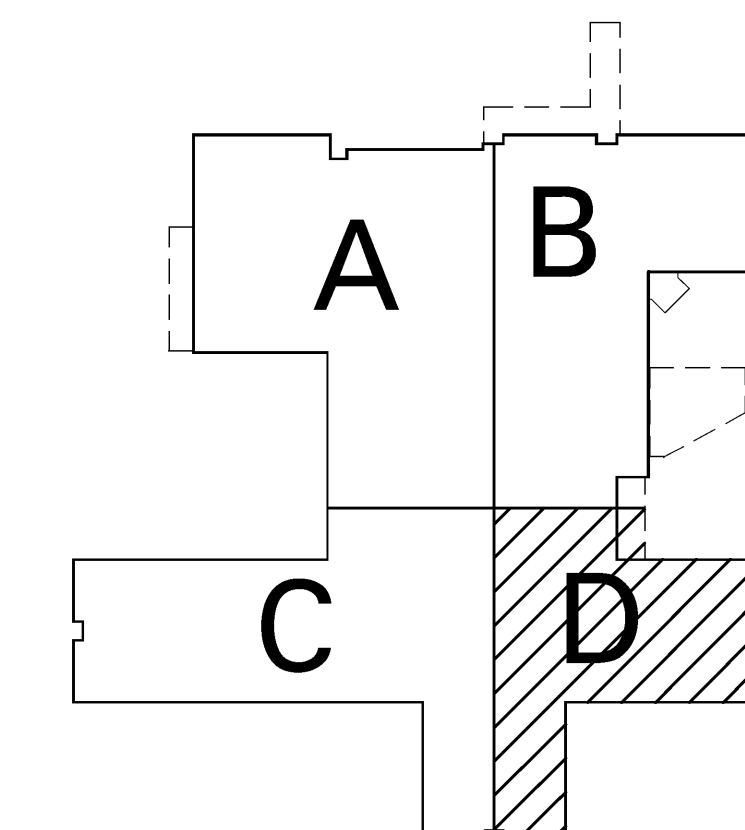

KEYPLAN

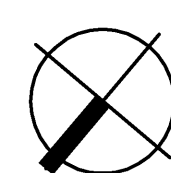

FIRST FLOOR PLAN PART D - DIMENSIONED

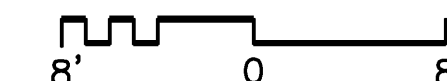

Fire Marshal Review Set

4651 Townside Drive
Nashville, TN 37204
Tel: 615.837.0856
Fax: 615.837.0857

DEJA



David E. Johnson
Architect

A Replacement Facility for
Wrangell Medical Center
Wrangell, Alaska



AMERICAN HEALTH FACILITIES DEVELOPMENT

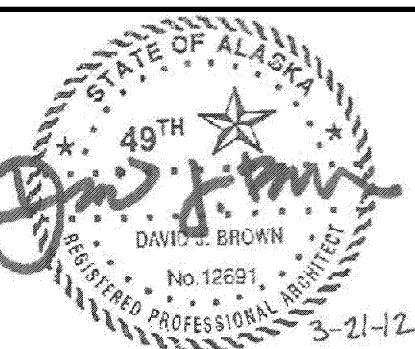

PROJECT NUMBER
10528.00
DATE
March 21, 2012

A1.1D-d

FIRST FLOOR PLAN
PART D -
DIMENSIONED

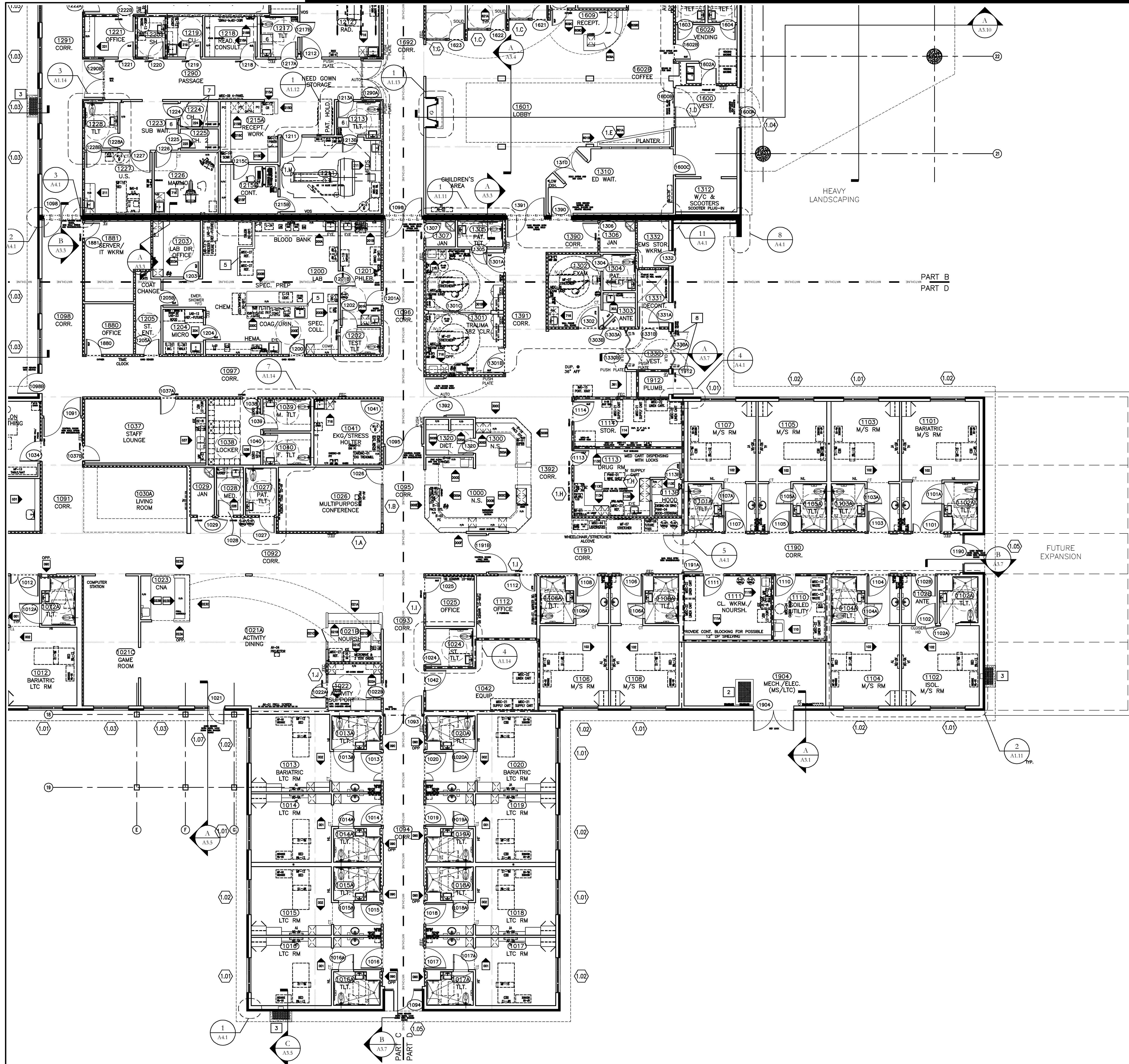

- ### PLAN KEY NOTES
1. INSTALL ROOF LADDER AND HATCH. REFER TO SECTION B/A3.4.
 2. INSTALL CRAWL SPACE ACCESS. SEE 11/A3.20.
 3. AREAWAY BY CONSTRUCTION MANAGER. SEE C/A3.5.
 4. DIRECT VENT FIREPLACE.
 5. PARTIAL HEIGHT WALL. SEE CASWORK DRAWINGS FOR HEIGHT.
 6. 24" WIDE 7' HIGH FRAMELESS MIRROR MECHANICALLY FASTENED TO WALL. MOUNT BOTTOM AT 5" AFF.
 7. PROVIDE ROBE HOOK MOUNTED AT 4" AFF.
 8. PROVIDE GUARD RAIL PER DETAIL A/A3.7.

- ### GENERAL NOTES
- A. IT IS ACCEPTABLE TO USE UL APPROVED RATED SHAFTHALL ASSEMBLIES IN LIEU OF TRADITIONAL RATED GYP BOARD WALL ASSEMBLIES WHERE NECESSARY FOR CONSTRUCTIBILITY TO PROVIDE THE INDICATED WALL RATING.
 - B. PROVIDE FURR-OUTS, THICKENED WALLS AND/OR CHASES AS REQUIRED TO ACCOMMODATE PIPES, VALVES, PANELS, AND OTHER SYSTEMS ELEMENTS.
 - C. PROVIDE ACCESS PANELS IN GYPSUM BOARD CONSTRUCTION AS REQUIRED TO ACCESS CONCEALED EQUIPMENT, SYSTEMS, AND SPACES.
 - D. GRIND ALL METAL STUDS, PIPING, OR OTHER ITEMS IMBEDDED IN THE EXISTING FLOOR SLAB TO PROVIDE FLUSH FINISHED SLAB CONDITION.
 - E. PROVIDE CONTINUOUS FIRE RETARDANT WOOD BLOCKING AS REQUIRED FOR INSTALLATION OF OWNER PROVIDED EQUIPMENT, LOCKERS AND CASEWORK UNLESS NOTED OTHERWISE.
 - F. COORDINATE CONSTRUCTION SEQUENCING AND MFE SYSTEMS REQUIREMENTS WITH OWNER PROVIDED EQUIPMENT. SEE OPE BOOK.
 - G. REF. 11/A4.1 FOR TYPICAL FIRE EXTINGUISHER CABINET (FEC) DETAILS.
 - H. PROVIDE FLOOR LEVELING COMPOUND AS REQUIRED TO ALLOW FOR PROPER FLOORING INSTALLATION THAT DOES NOT TELEGRAPH SUBSTRATE PATCH WORK.

WALL LEGEND-NOTED SHEETS

SYMBOL	DESCRIPTION	DOOR/DAMPER INFO.	PRIORITY
---	NON-RATED PARTITION	-	(-)
---	SMOKE-RESISTIVE PARTITION (CORRIDOR)	POSITIVE LATCH, NO CLOSER, NO DAMPERS	(7TH)
---	SMOKE-RESISTIVE PARTITION (SUITE)	POSITIVE LATCH, NO CLOSER, NO DAMPERS	(6TH)
---	SMOKE RESISTIVE PARTITION (INCIDENTAL USE)	POSITIVE LATCH, CLOSER, NO DAMPERS	(5TH)
---	1-HOUR SMOKE BARRIER (SMOKE COMP. SEPARATION)	20 MIN. CLOSER, S DAMPERS	(4TH)
---	1-HOUR FIRE BARRIER (INCIDENTAL USE)	POSITIVE LATCH, 45-MIN. CLOSER, NO DAMPERS IF HARD DUCTED	(3RD)
---	2-HOUR FIRE BARRIER	POSITIVE LATCH, 90 MIN. CLOSER, F/S DAMPERS	(2ND)
---	2-HOUR FIRE WALL (CMU CONSTR./STR. INDEPENDENT)	POSITIVE LATCH, 90 MIN. CLOSER, F/S DAMPERS	(1ST)

*SEE DIMENSIONED SHEETS FOR SOUND WALL LOCATIONS.

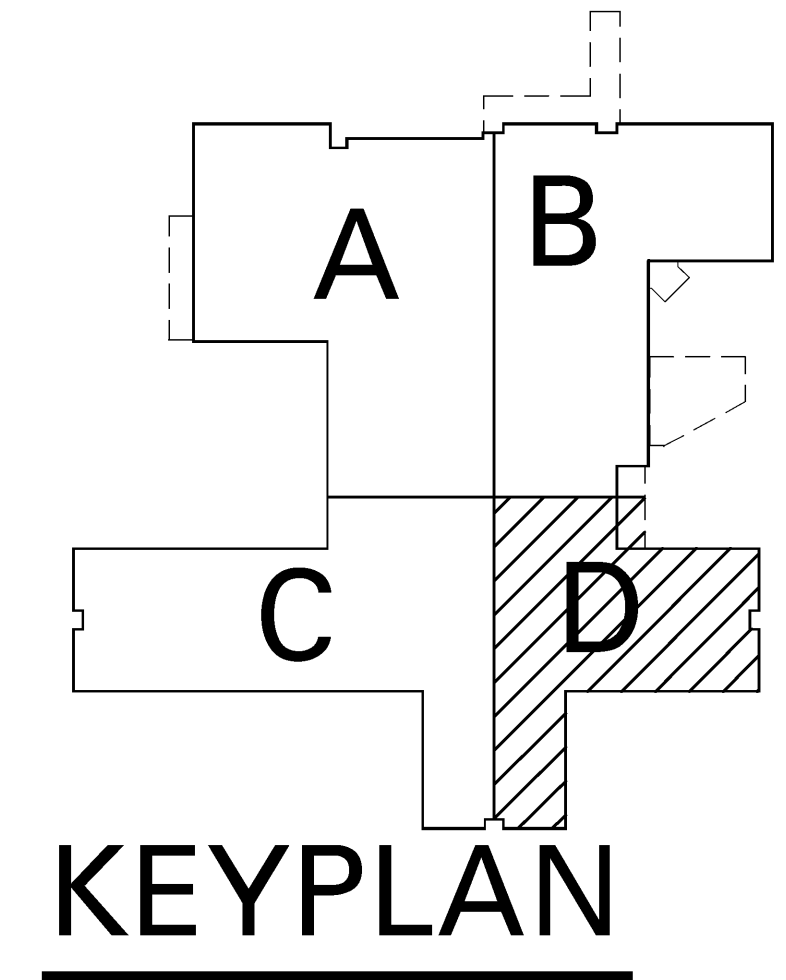

FIRST FLOOR PLAN PART D - NOTED

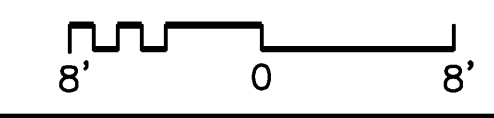

Fire Marshal Review Set

DEJA
 A Replacement Facility for
Wrangell Medical Center
 Wrangell, Alaska

AHFD AMERICAN HEALTH FACILITIES DEVELOPMENT

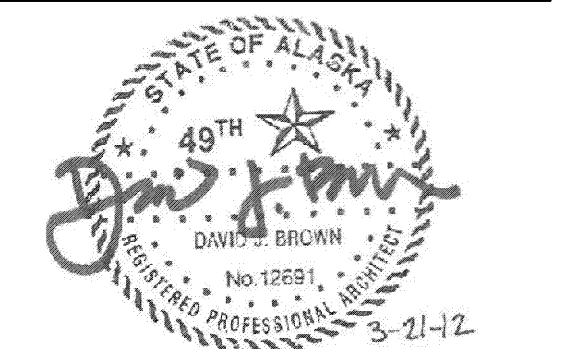

PROJECT NUMBER
10528.00
 DATE
March 21, 2012

A1.1D-n

FIRST FLOOR PLAN
 PART D - NOTED

David E. Johnson
 Architect
 4651 Trousdale Drive
 Nashville, TN 37204
 Tel: 615.837.0856
 Fax: 615.837.0857

DEJA

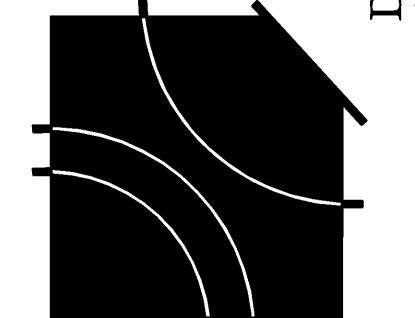

A Replacement Facility for
Wrangell Medical Center
Wrangell, Alaska

AHFD AMERICAN HEALTH FACILITIES DEVELOPMENT

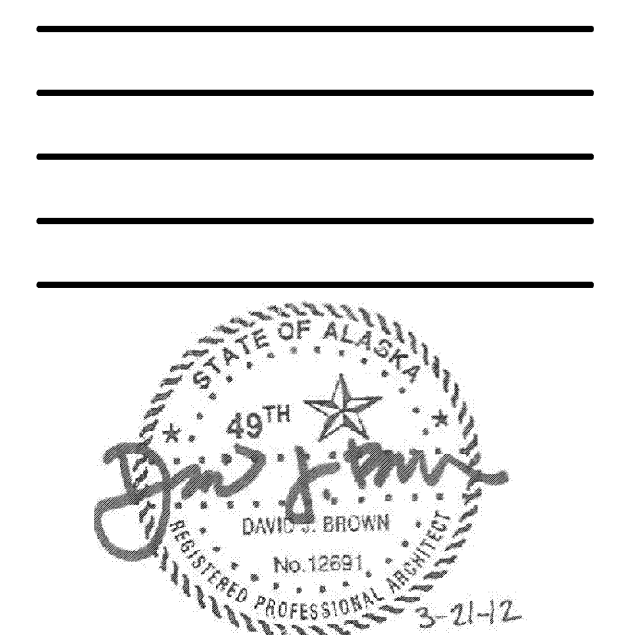

PROJECT NUMBER
10528.00
DATE
March 21, 2012

A1.2A
ROOF PLAN PART A

LEGEND & SYMBOLS:

RD	PRIMARY ROOF DRAIN
OD	OVERFLOW ROOF DRAIN
SC	SCUPPER
EF	EXHAUST FAN
RTU	ROOFTOP UNIT
→ DIRECTION OF ROOF SLOPE	
□	WALKPADS
▨	CMU WALL TO EXTEND ABOVE HEIGHT OF ROOF OVERHANGS
▩	PORTION OF EXISTING ROOF TO BE REPLACED
.....	LOCATION OF WINDOW OR DOOR OPENING IN WALL BELOW

PLAN KEY NOTES

1. NOT USED.

GENERAL NOTES

1. +7" REPRESENTS THE THICKNESS OF ROOF INSULATION (R7/INCH) ABOVE ROOF DECK. ROOF IS TO BE CONSTRUCTED TO HAVE A MINIMUM AVERAGE R VALUE OF 38.
2. REFER TO DETAIL 4/A3.20 FOR PRIMARY & OVERFLOW ROOF DRAINS.
3. REFER TO DETAIL 3/A3.20 FOR ROOF PIPE PENETRATIONS.
4. REFER TO DETAIL 2/A3.20 FOR ROOF FAN/EQUIPMENT CURB.

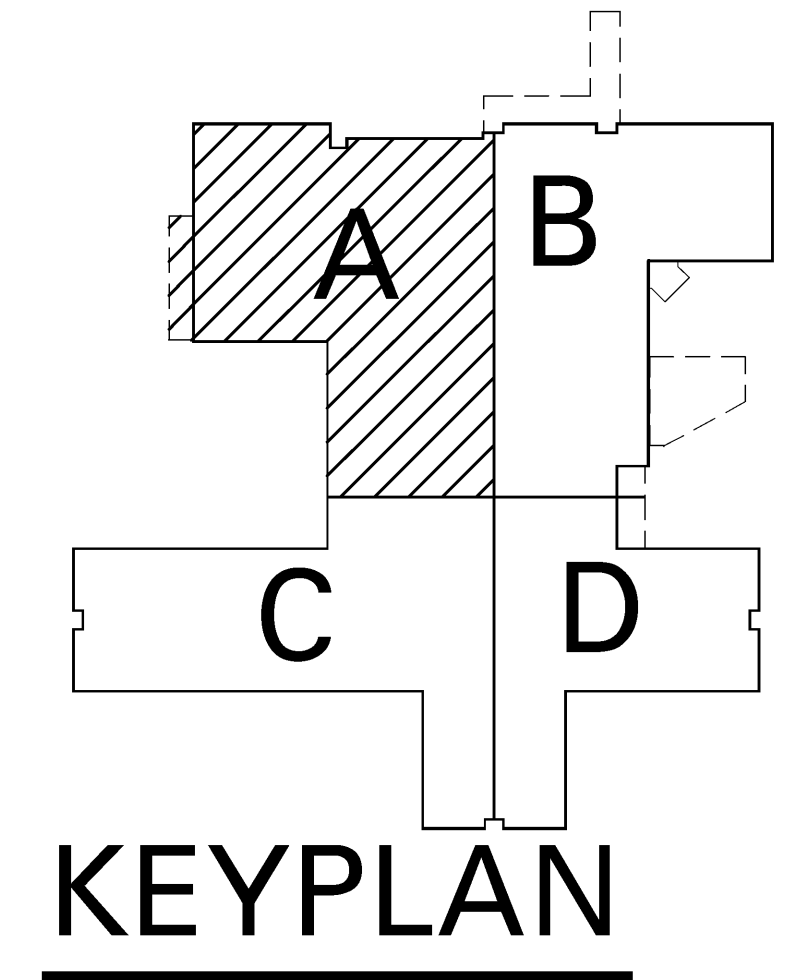
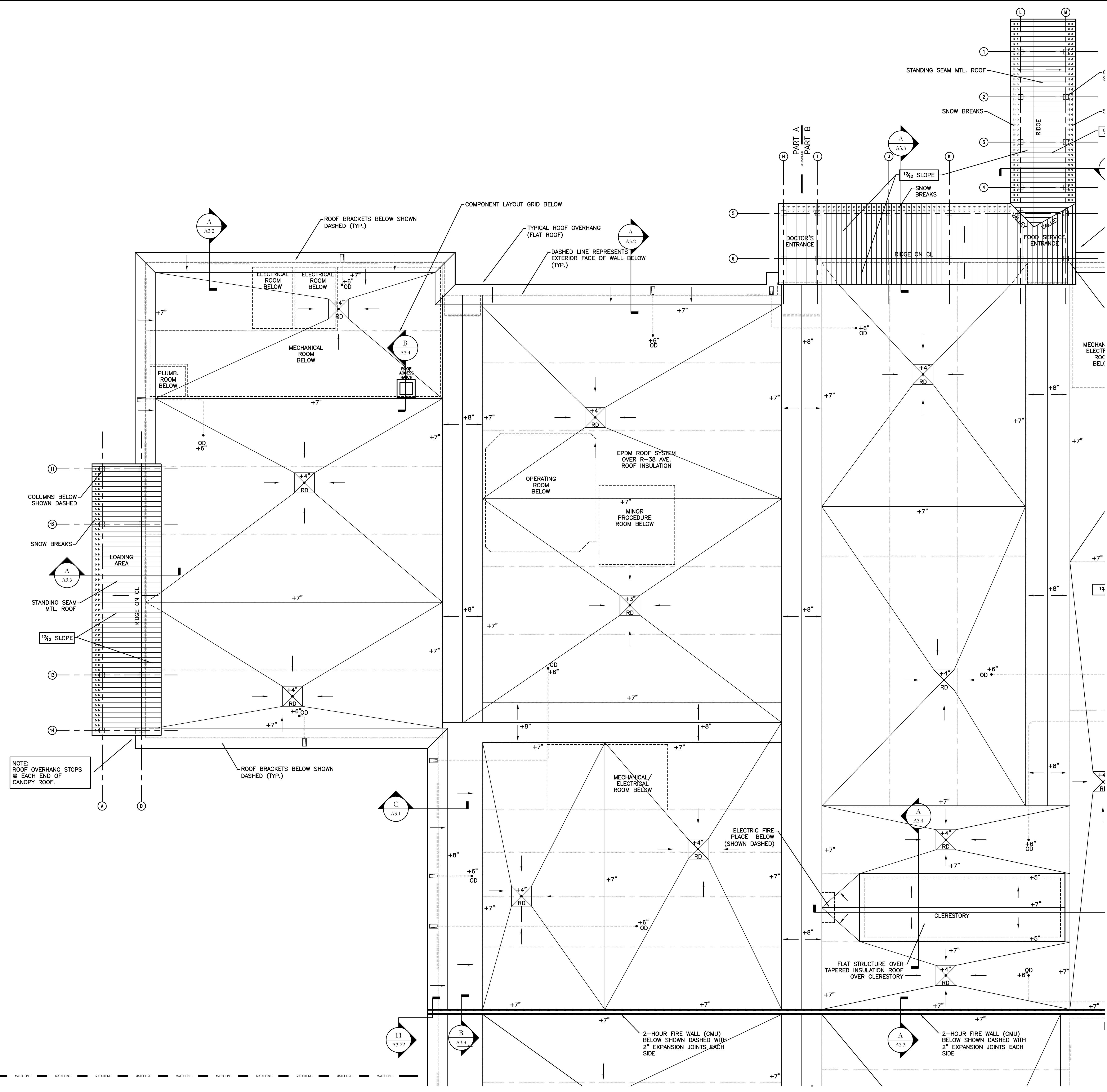

ROOF PLAN PART A

8' 0 8'

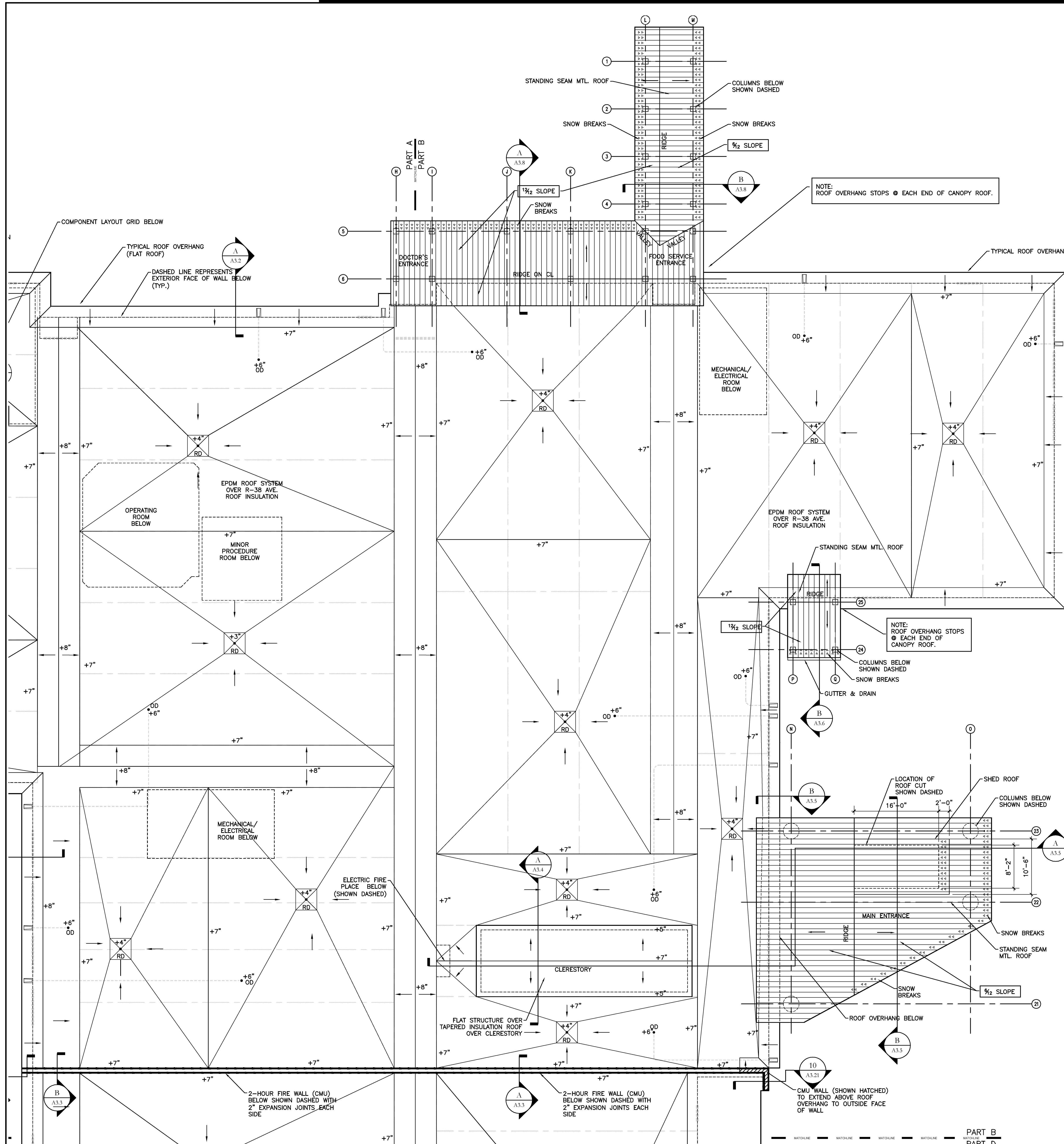

LEGEND & SYMBOLS:

RD	PRIMARY ROOF DRAIN
OD	OVERFLOW ROOF DRAIN
SC	SCUPPER
EF	EXHAUST FAN
RTU	ROOFTOP UNIT
→	DIRECTION OF ROOF SLOPE
□□□□	WALKPADS
▨▨▨▨	CMU WALL TO EXTEND ABOVE HEIGHT OF ROOF OVERHANGS
▨▨▨▨	PORTION OF EXISTING ROOF TO BE REPLACED
.....	LOCATION OF WINDOW OR DOOR OPENING IN WALL BELOW

PLAN KEY NOTES

1. NOT USED.

GENERAL NOTES

- +7" REPRESENTS THE THICKNESS OF ROOF INSULATION (R7/INCH) ABOVE ROOF DECK. ROOF IS TO BE CONSTRUCTED TO HAVE A MINIMUM AVERAGE R VALUE OF 38.
- REFER TO DETAIL 4/A3.20 FOR PRIMARY & OVERFLOW ROOF DRAINS.
- REFER TO DETAIL 3/A3.20 FOR ROOF PIPE PENETRATIONS.
- REFER TO DETAIL 2/A3.20 FOR ROOF FAN/EQUIPMENT CURB.

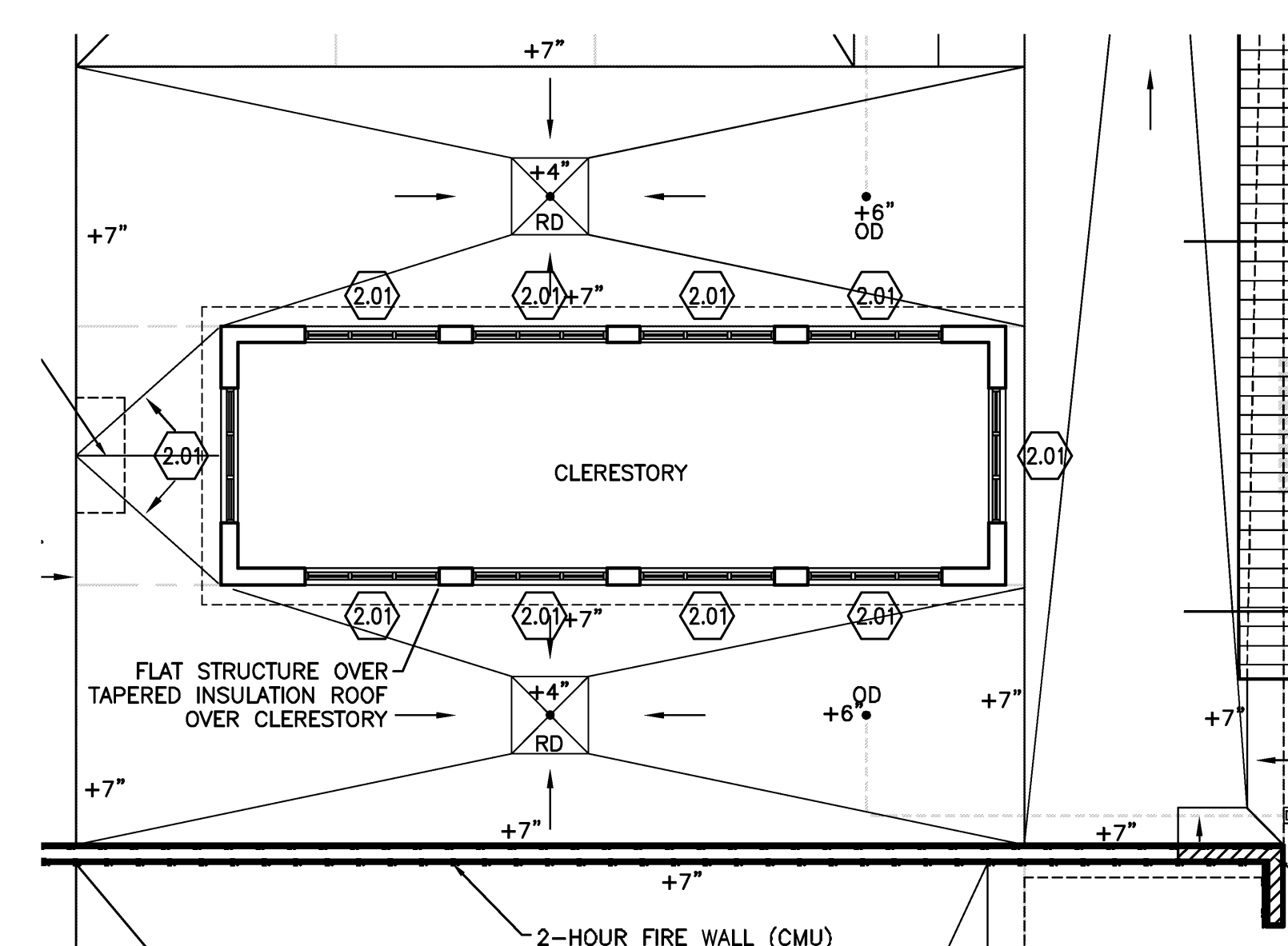

CLERESTORY PLAN

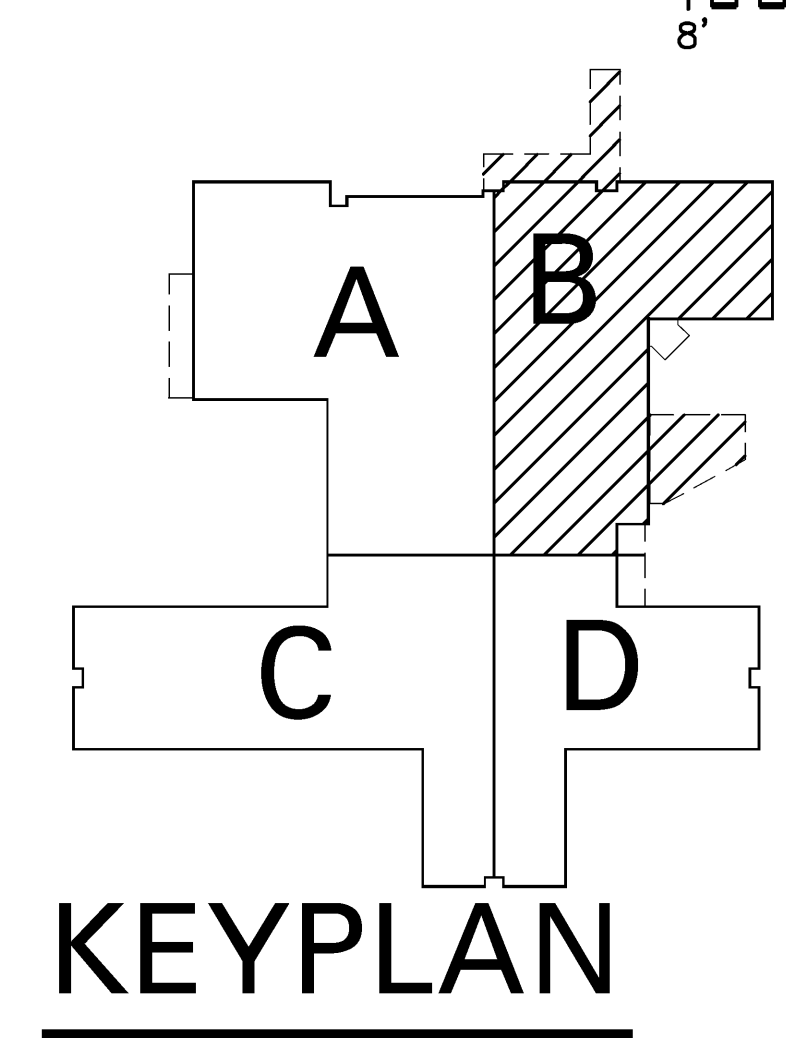

KEYPLAN

ROOF PLAN PART B

DEJA
 A Replacement Facility for
Wrangell Medical Center
 Wrangell, Alaska
 David E. Johnson
 Architect

AHFD AMERICAN HEALTH FACILITIES DEVELOPMENT



PROJECT NUMBER
10528.00
DATE
March 21, 2012

A1.2B
ROOF PLAN PART B &
CLERESTORY PLAN

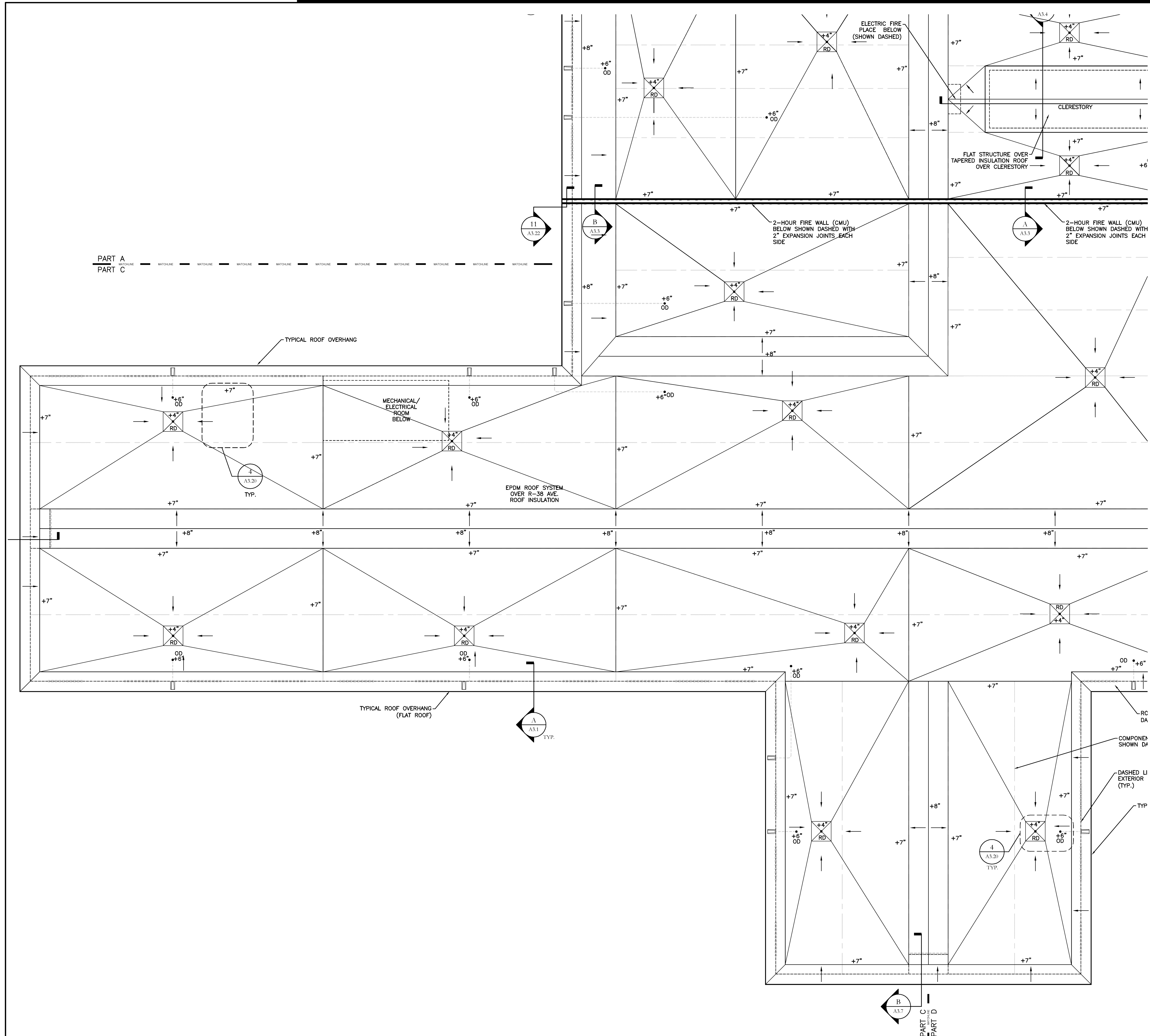

LEGEND & SYMBOLS:

RD	PRIMARY ROOF DRAIN
OD	OVERFLOW ROOF DRAIN
SC	SCUPPER
EF	EXHAUST FAN
RTU	ROOFTOP UNIT
→	DIRECTION OF ROOF SLOPE
□□□□	WALKPADS
▨▨▨▨	CMU WALL TO EXTEND ABOVE HEIGHT OF ROOF OVERHANGS
▨▨▨▨	PORTION OF EXISTING ROOF TO BE REPLACED
-----	LOCATION OF WINDOW OR DOOR OPENING IN WALL BELOW

PLAN KEY NOTES

- NOT USED.

GENERAL NOTES

- +7" REPRESENTS THE THICKNESS OF ROOF INSULATION (R7/INCH) ABOVE ROOF DECK. ROOF IS TO BE CONSTRUCTED TO HAVE A MINIMUM AVERAGE R VALUE OF 38.
- REFER TO DETAIL 4/A3.20 FOR PRIMARY & OVERFLOW ROOF DRAINS.
- REFER TO DETAIL 3/A3.20 FOR ROOF PIPE PENETRATIONS.
- REFER TO DETAIL 2/A3.20 FOR ROOF FAN/EQUIPMENT CURB.

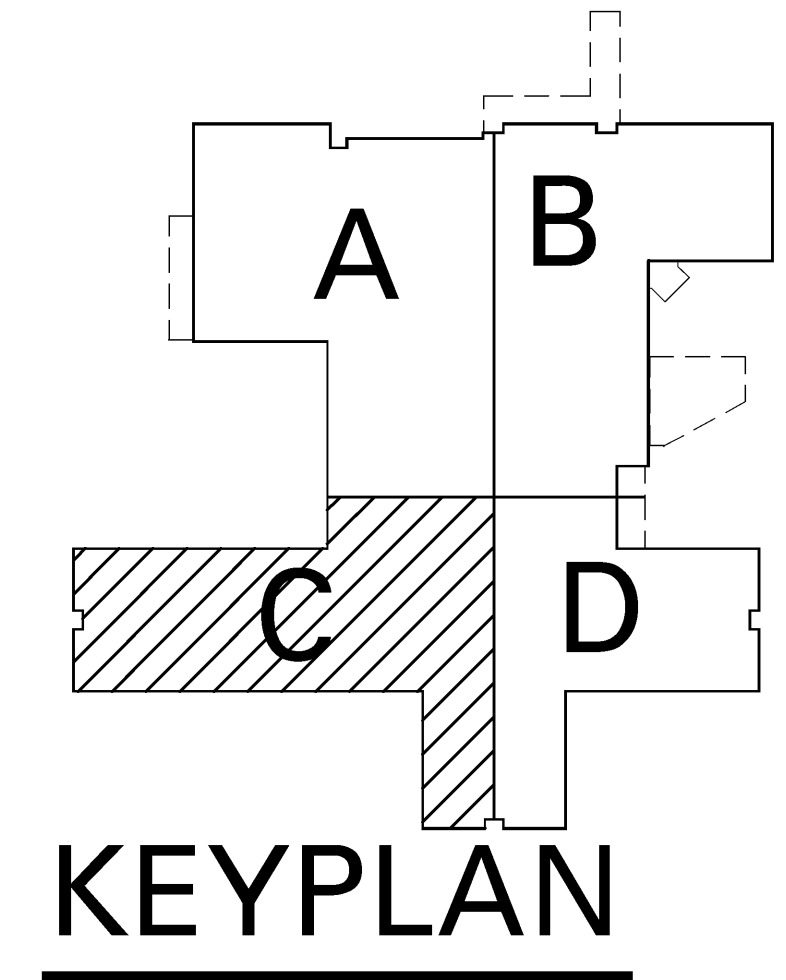

ROOF PLAN PART C

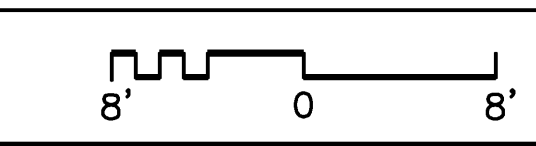

DEJA
 A Replacement Facility for
Wrangell Medical Center
 Wrangell, Alaska
 David E. Johnson
 Architect

AHFD AMERICAN HEALTH FACILITIES DEVELOPMENT

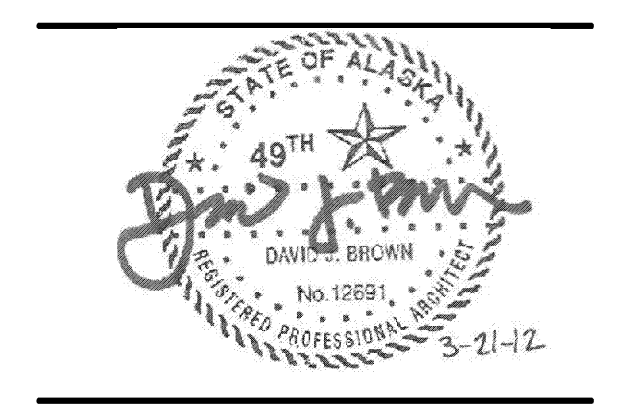

PROJECT NUMBER
10528.00
 DATE
March 21, 2012

A1.2C
 ROOF PLAN PART C

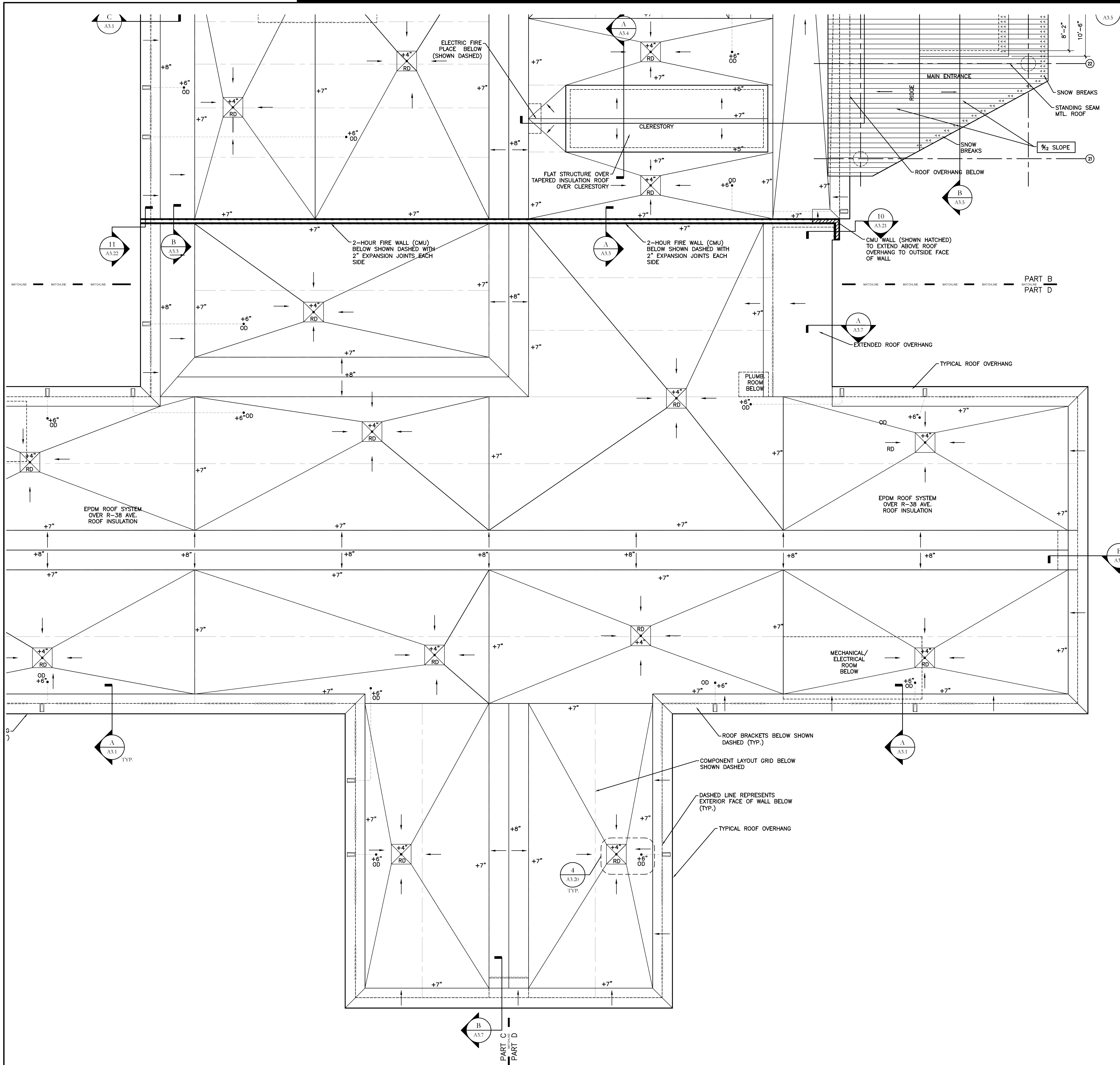

LEGEND & SYMBOLS:

- RD = PRIMARY ROOF DRAIN
- OD = OVERFLOW ROOF DRAIN
- SC = SCUPPER
- EF = EXHAUST FAN
- RTU = ROOFTOP UNIT

→ DIRECTION OF ROOF SLOPE

□ □ □ □ WALKPADS

▨ CMU WALL TO EXTEND ABOVE HEIGHT OF ROOF OVERHANGS

▨ PORTION OF EXISTING ROOF TO BE REPLACED

..... LOCATION OF WINDOW OR DOOR OPENING IN WALL BELOW

PLAN KEY NOTES

1. NOT USED.

GENERAL NOTES

- +7" REPRESENTS THE THICKNESS OF ROOF INSULATION (R7/INCH) ABOVE ROOF DECK. ROOF IS TO BE CONSTRUCTED TO HAVE A MINIMUM AVERAGE R VALUE OF 38.
- REFER TO DETAIL 4/A3.20 FOR PRIMARY & OVERFLOW ROOF DRAINS.
- REFER TO DETAIL 3/A3.20 FOR ROOF PIPE PENETRATIONS.
- REFER TO DETAIL 2/A3.20 FOR ROOF FAN/EQUIPMENT CURB.

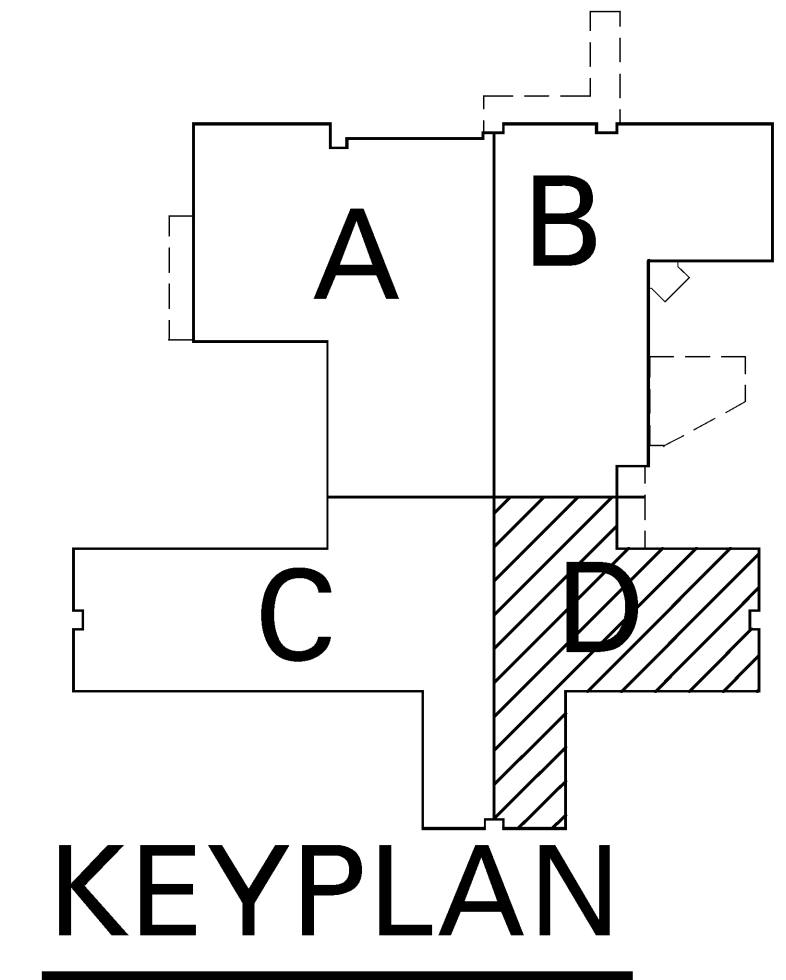

ROOF PLAN PART D

8' 0 8'

DEJA
 A Replacement Facility for
Wrangell Medical Center
 Wrangell, Alaska

AHFD AMERICAN HEALTH FACILITIES DEVELOPMENT

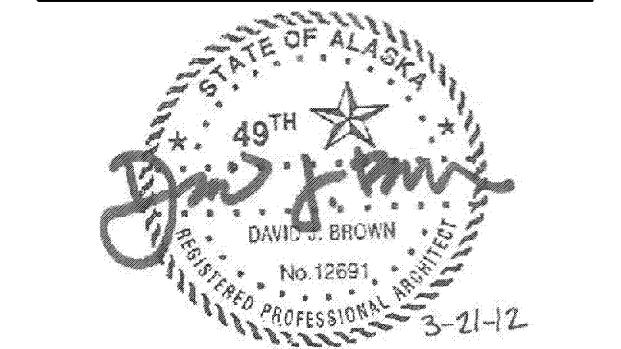

PROJECT NUMBER
10528.00
 DATE
March 21, 2012

A1.2D
 ROOF PLAN PART D

David E. Johnson
 Architect
 4651 Townsend Drive
 Nashville, TN 37204
 Tel: 615.837.0856
 Fax: 615.837.0857

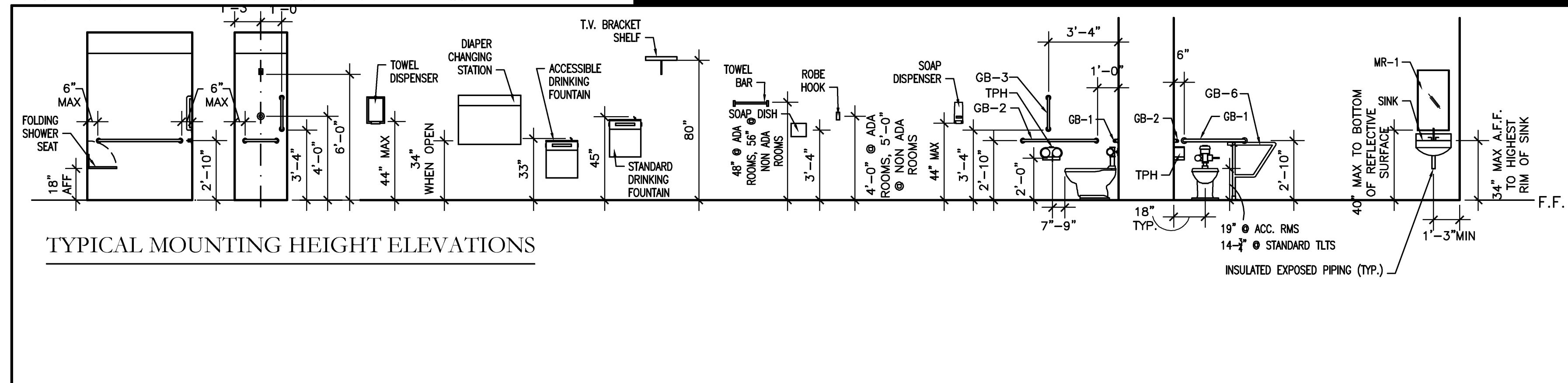

TOILET ITEM LEGEND		
ABB.	ITEM	REMARKS
FC	FIXTURE CLEARANCE	
FD	FLOOR DRAIN	
GB-1	36" LONG GRAB BAR	34" TO CENTERLINE OF BAR, 6" FROM CORNER
GB-2	42" LONG GRAB BAR	34" TO CENTERLINE OF BAR, 12" FROM CORNER
GB-3	18" LONG SECURITY GRAB BAR	VERTICALLY ORIENTED; 40" TO BOTTOM
GB-4	48" LONG GRAB BAR	34" TO CENTERLINE OF BAR, 6" FROM CORNER
GB-5	24" LONG GRAB BAR	33" TO CENTERLINE OF BAR, 6" FROM CORNER
GB-6	24" LONG OPERABLE GRAB BAR	33" TO CENTERLINE OF BAR, 34" FROM CORNER
MR-1	18"x36" MIRROR	40" TO BOTTOM OF MIRROR MAX.
MR-2	FULL LENGTH MIRROR	ALIGN WITH TOP OF BACKSPLASH
PTD	PAPER TOWEL DISPENSER (N.I.C.)	44" TO THE BOTTOM
RH	ROBE HOOK	48" TO TOP @ ACC ROOMS, 60" @ NON ACC. ROOMS
SD	SOAP DISPENSER (N.I.C.)	44" TO THE BOTTOM
TPH	TOILET PAPER HOLDER (N.I.C.)	19" TO CENTERLINE OF SPINDLE
WTR	PAPER TOWEL DISPENSER (N.I.C.)	44" TO THE BOTTOM
CT	RADIUS PER ADA REQUIREMENTS	MOUNTED TO CEILING
SS	SHOWER SEAT-FOLD DOWN	18" TO TOP OF SEAT IN SEATED POSITION
PFS	PRE-FABRICATED SHOWER	
EP	EMERGENCY PULL	45" TO CENTERLINE OF PULL
SH	SHOWER HEAD	SEE PLUMBING
S.S.	STAINLESS STEEL SHELF	48" TO TOP @ ACC ROOMS, 60" @ NON ACC. ROOMS

OUTLET KEY	
GB	CODE BLUE
D	DUPLEX OUTLET
Q	QUAD OUTLET
NC	NURSE CALL
O	OXYGEN OUTLET
PG	POWER GROUND MODULE
S	SLIDE
SS	STAFF SWITCH
SW	LIGHT SWITCH
VD	VOICE/DATA OUTLET
V	VACUUM OUTLET
MA	MEDICAL AIR
MT	MARBLE THRESHOLD
WT	WALL TELEPHONE
RK	BED INTERFACE
SP	SINGLE PATIENT STATION
VI	VARIABLE INTENSITY CONTROLLER
M	MONITOR OUTLET
GJ	GROUND JACK
F	EMERGENCY

- GENERAL NOTES**
- REVIEW LOCATIONS OF COMPRESSED AIR OUTLETS, ELEC. OUTLETS, COMM OUTLETS, WALL MOUNTED LIGHTS, ETC. IN CLINICAL AREAS WITH OWNER PRIOR TO INSTALLATION. PROVIDE MOCK UP FOR TREATMENT ROOM WALLS AS REQ'D. PRIOR TO OUTLET INSTALLATION.
 - REFER TO VENDOR DRAWINGS FOR SPECIFIC LOCATIONS AND REQUIREMENTS IN MAMMOGRAPHY ROOM.
 - REFER TO NOTED PLANS FOR RATED WALL LOCATIONS AND DIMENSIONED PLANS FOR SOUND WALL LOCATIONS.
 - GRAB BARS AT WATER CLOSETS AND SHOWERS TO HAVE PREENED SURFACE.
 - GRAB BARS SHALL BE SUFFICIENTLY ANCHORED TO SUSTAIN A CONCENTRATED LOAD OF 250 POUNDS IN ACCORDANCE WITH IBC 7.28 IN TYPICAL TOILET ROOMS.
 - COORDINATE WOOD BLOCKING & OTHER SUPPORT REQUIREMENTS W/ OWNER FURNISHED EQUIPMENT DRAWINGS AND BROCHURE. PROVIDE FIRE-RETARDANT WOOD BLOCKING FOR OWNER PROVIDED WALL-MOUNTED EQUIPMENT.
 - SLOPE FLOOR 1" TO DRAIN, TYP. SLOPE NOT TO EXCEED 1" PER FOOT.
 - ALL DIMENSIONS GIVEN WITHIN REMARKS COLUMN ARE ABOVE FINISHED FLOOR.
 - REFER TO THIS SHEET FOR TYP. MOUNTING HEIGHT ELEVATIONS.
 - REFER TO CASEWORK ELEVATIONS AND SECTIONS FOR CASEWORK DIMENSIONS.
 - SOAP DISPENSERS, PAPER TOWEL DISPENSERS AND TOILET PAPER HOLDERS ARE TO BE OWNER PROVIDED/CONTRACTOR INSTALLED. COORDINATE EXACT LOCATIONS WITH OWNER.

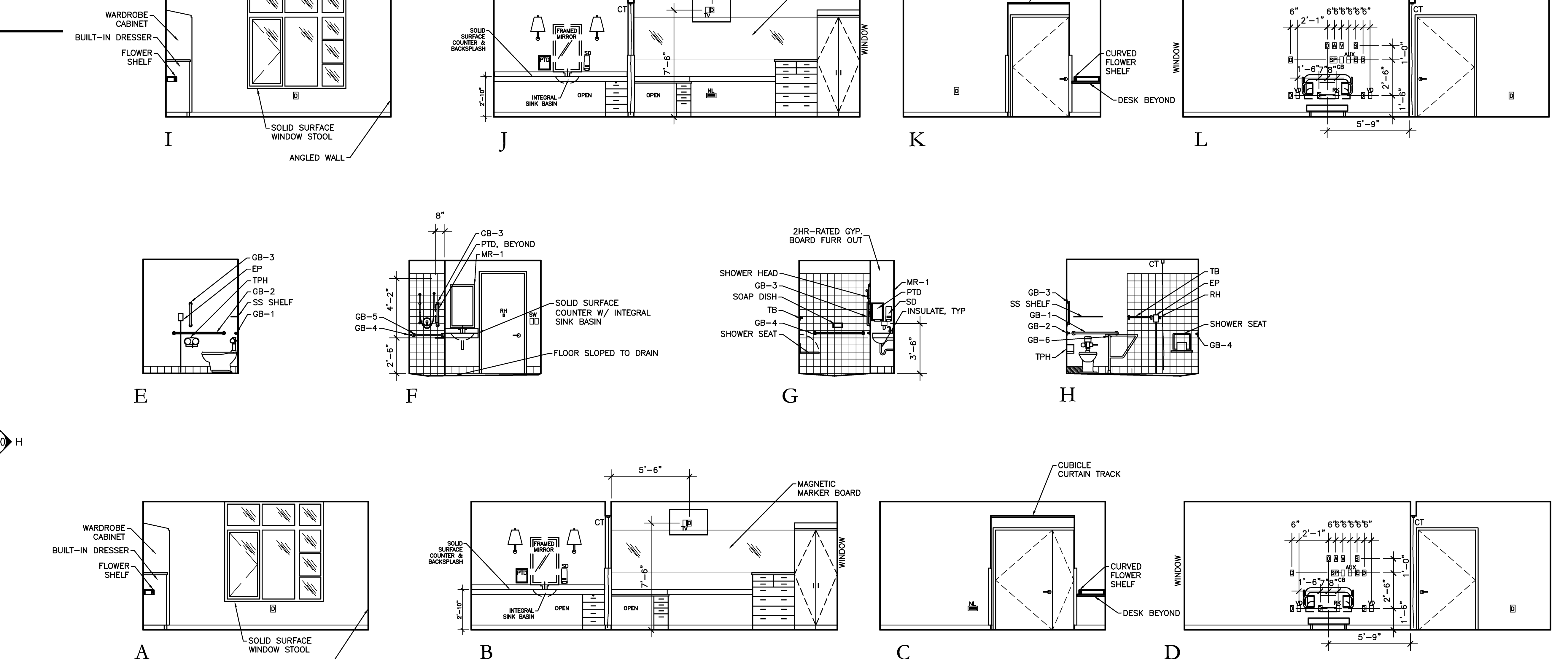
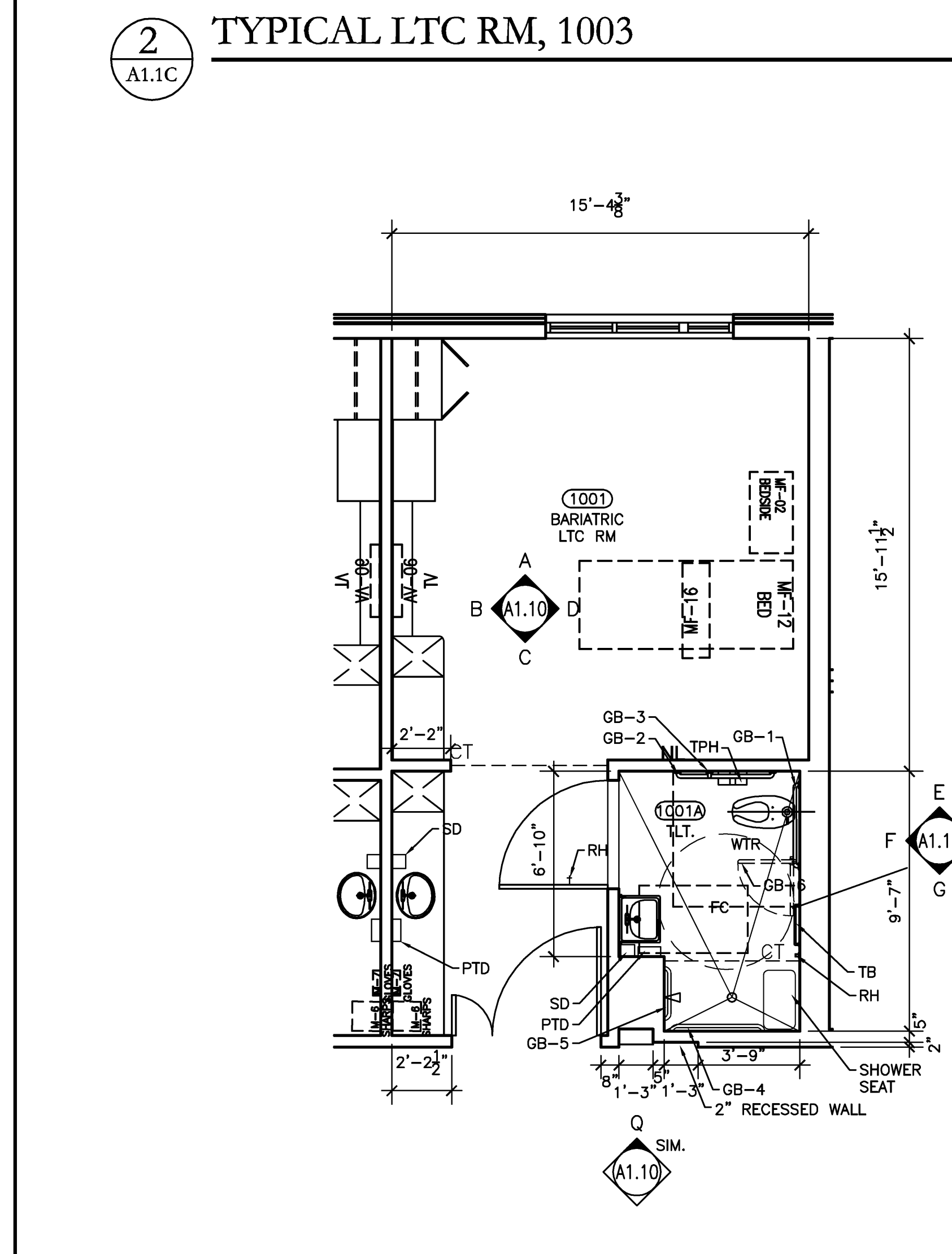
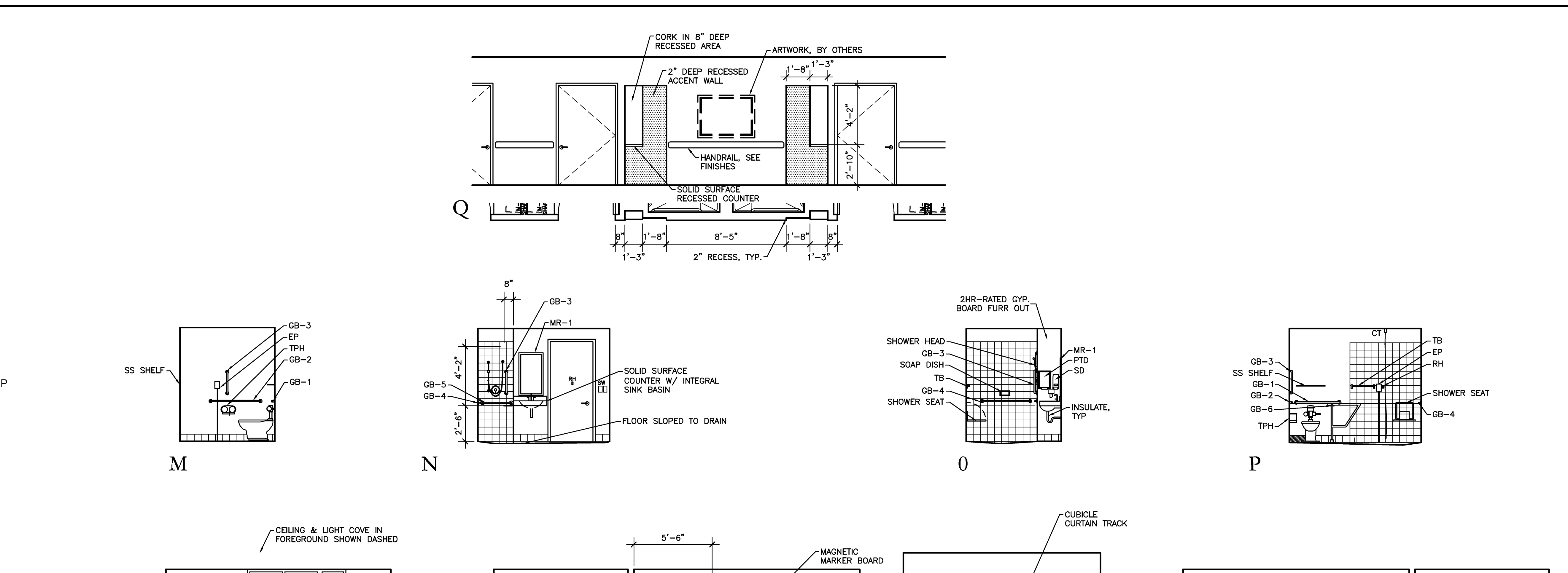
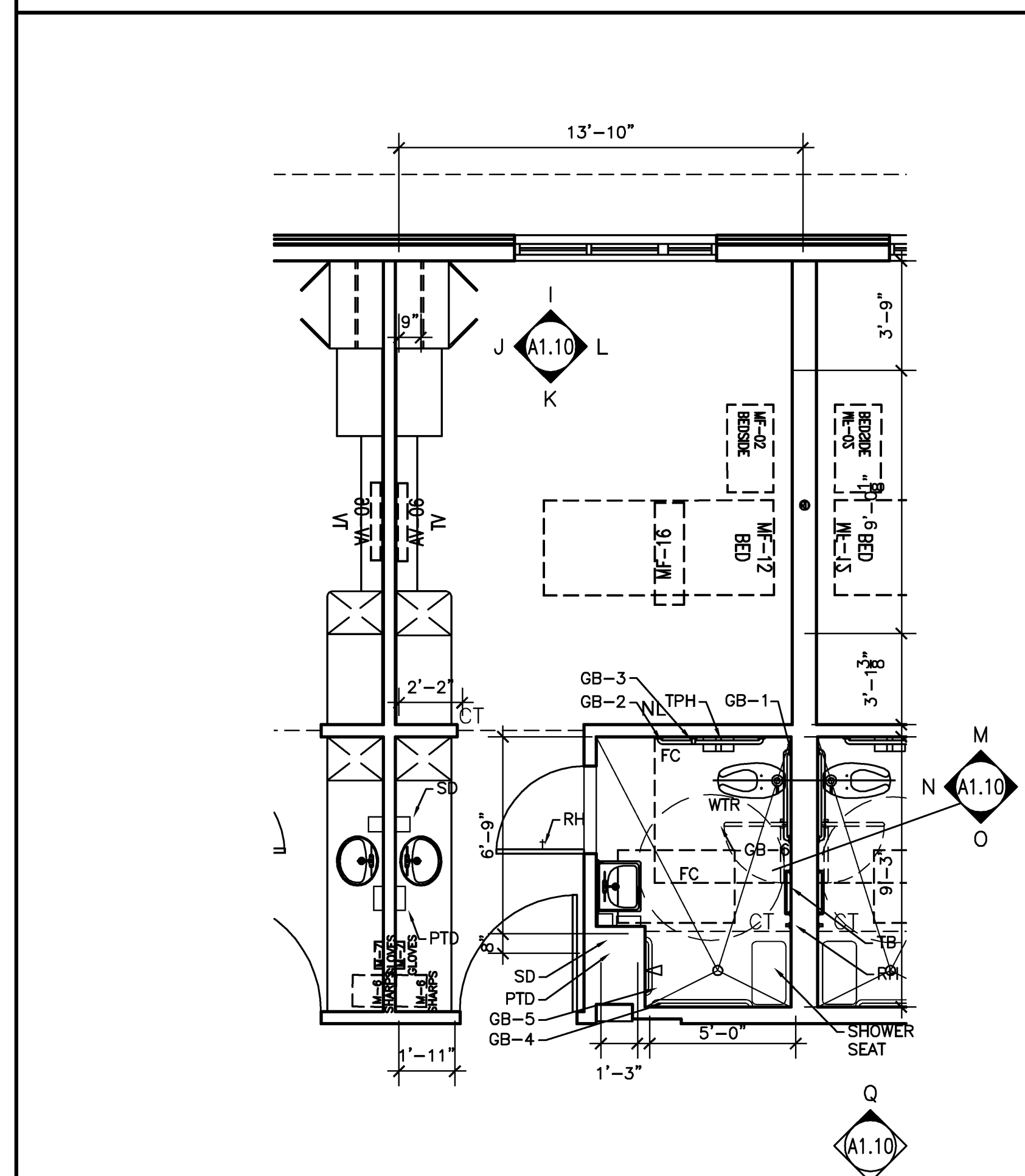

DEJA

A Replacement Facility for
Wrangell Medical Center
Wrangell, Alaska

David E. Johnson
Architect

AHFD AMERICAN HEALTH FACILITIES DEVELOPMENT

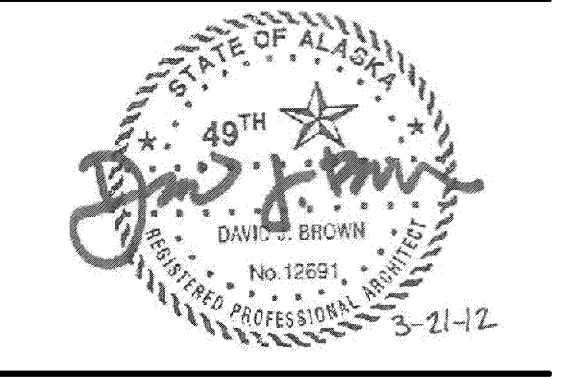

PROJECT NUMBER
10528.00
DATE
March 21, 2012

A1.10
ENLARGED PLANS &
INTERIOR ELEVATIONS



ABB.	ITEM	REMARKS
FC	FLOOR CLEARANCE	
FD	FLOOR DRAIN	
GB-1	36" LONG GRAB BAR	34" TO CENTERLINE OF BAR, 6" FROM CORNER
GB-2	42" LONG GRAB BAR	34" TO CENTERLINE OF BAR, 12" FROM CORNER
GB-3	18" LONG SECURITY GRAB BAR	VERTICALLY ORIENTED, 40" TO BOTTOM
GB-4	48" LONG GRAB BAR	34" TO CENTERLINE OF BAR, 6" FROM CORNER
GB-5	24" LONG GRAB BAR	34" TO CENTERLINE OF BAR, 6" FROM CORNER
GB-6	24" LONG OPERABLE GRAB BAR	33" TO CENTERLINE OF BAR, 34" FROM CORNER
MR-1	18"x36" MIRROR	40" TO BOTTOM OF MIRROR MAX.
MR-2	FULL LENGTH MIRROR	ALIGN WITH TOP OF BACKSPLASH
PTD	PAPER TOWEL DISPENSER (N.I.C.)	44" TO THE BOTTOM
RH	ROBE HOOK	48" TO TOP @ ACC ROOMS, 60" @ NON ACC. ROOMS
SD	SOAP DISPENSER (N.I.C.)	44" TO THE BOTTOM
TPH	TOILET PAPER HOLDER (N.I.C.)	18" TO CENTERLINE OF SPINDLE
WTR	5'-0" DIA. WHEELCHAIR TURNING	
CT	RADIUS PER ADA REQUIREMENTS	MOUNTED TO CEILING
SS	SHOWER SEAT-FOLD DOWN	18" TO TOP OF SEAT IN SEATED POSITION
PFS	PRE-FABRICATED SHOWER	
EP	EMERGENCY PULL	45" TO CENTERLINE OF PULL
SH	SHOWER HEAD	SEE PLUMBING
S.S.	STAINLESS STEEL SHELF	48" TO TOP @ ACC ROOMS, 60" @ NON ACC. ROOMS

OUTLET KEY	
CB	CODE BLUE
Q	QUAD OUTLET
NC	NURSE CALL
O	OXYGEN OUTLET
PG	POWER GROUND MODULE
S	SLIDE
SS	STAFF STATION
SW	SWITCH
VD	VOICE/DATA OUTLET
V	VACUUM OUTLET
MA	MEDICAL AIR
MT	MARBLE THRESHOLD
WT	WALL TELEPHONE
RK	BED INTERFACE
SP	SINGLE PATIENT STATION
VI	VARIABLE INTENSITY CONTROLLER
MJ	MONITOR OUTLET
GI	GROUND JACK
E	EMERGENCY

GENERAL NOTES

- REVIEW LOCATIONS OF COMPRESSED AIR OUTLETS, ELEC. OUTLETS, COMM. OUTLETS, WALL MOUNTED LIGHTS, ETC. IN CLINICAL AREAS WITH OWNER PRIOR TO INSTALLATION. PROVIDE MOCK UP FOR TREATMENT ROOM WALLS AS REQ'D. PRIOR TO OUTLET INSTALLATION.
- REFER TO VENDOR DRAWINGS FOR SPECIFIC LOCATIONS AND REQUIREMENTS IN MAMMOGRAPHY ROOM.
- REFER TO NOTED PLANS FOR RATED WALL LOCATIONS AND DIMENSIONED PLANS FOR SOUND WALL LOCATIONS.
- GRAB BARS AT WATER CLOSETS AND SHOWERS TO HAVE PREENED SURFACE.
- GRAB BARS SHALL BE SUFFICIENTLY ANCHORED TO SUSTAIN A CONCENTRATED LOAD OF 250 POUNDS IN ACCORDANCE WITH AIA 7.28 IN TYPICAL TOILET ROOMS.
- COORDINATE WOOD BLOCKING & OTHER SUPPORT REQUIREMENTS W/ OWNER FURNISHED EQUIPMENT DRAWINGS AND BROCHURE. PROVIDE FIRE-RETARDANT WOOD BLOCKING FOR OWNER PROVIDED WALL-MOUNTED EQUIPMENT.
- SLOPE FLOOR 1" TO DRAIN, TYP. SLOPE NOT TO EXCEED 1" PER FOOT.
- ALL DIMENSIONS GIVEN WITHIN REMARKS COLUMN ARE ABOVE FINISHED FLOOR.
- REFER TO THIS SHEET FOR TYP. MOUNTING HEIGHT ELEVATIONS.
- REFER TO CASEWORK ELEVATIONS AND SECTIONS FOR CASEWORK DIMENSIONS.
- SOAP DISPENSERS, PAPER TOWEL DISPENSERS AND TOILET PAPER HOLDERS ARE TO BE OWNER PROVIDED/CONTRACTOR INSTALLED. COORDINATE EXACT LOCATIONS WITH OWNER.

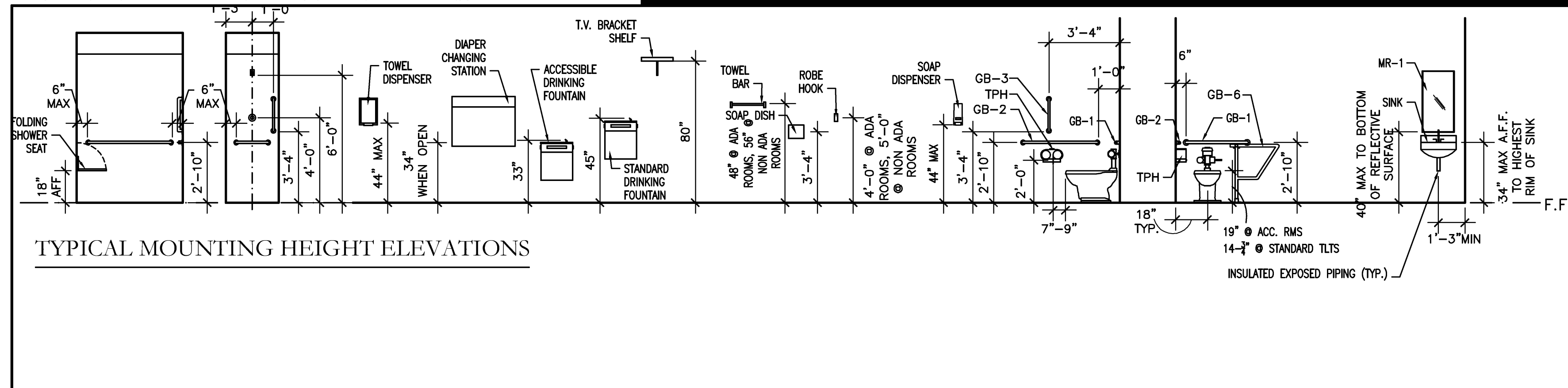
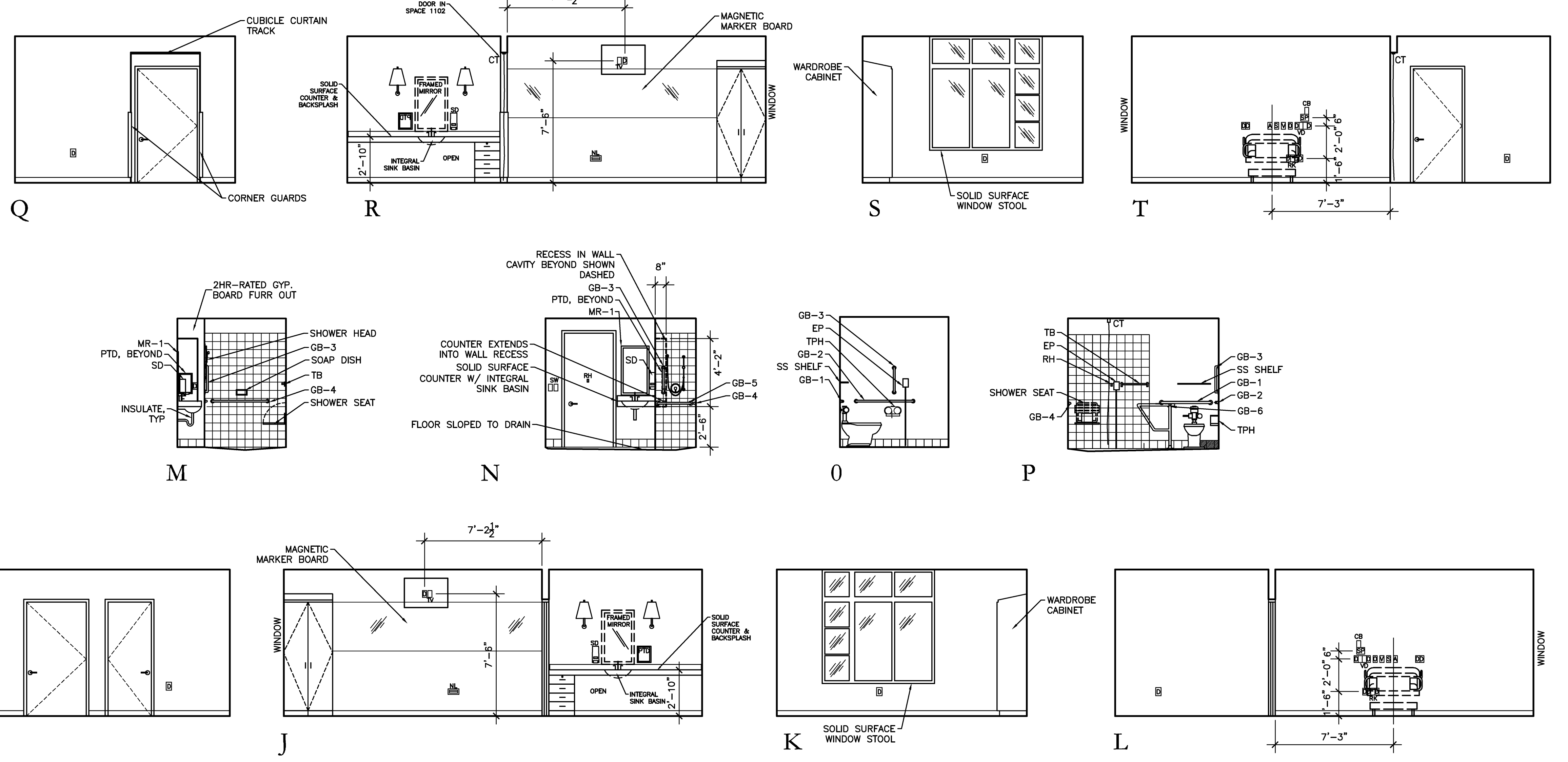
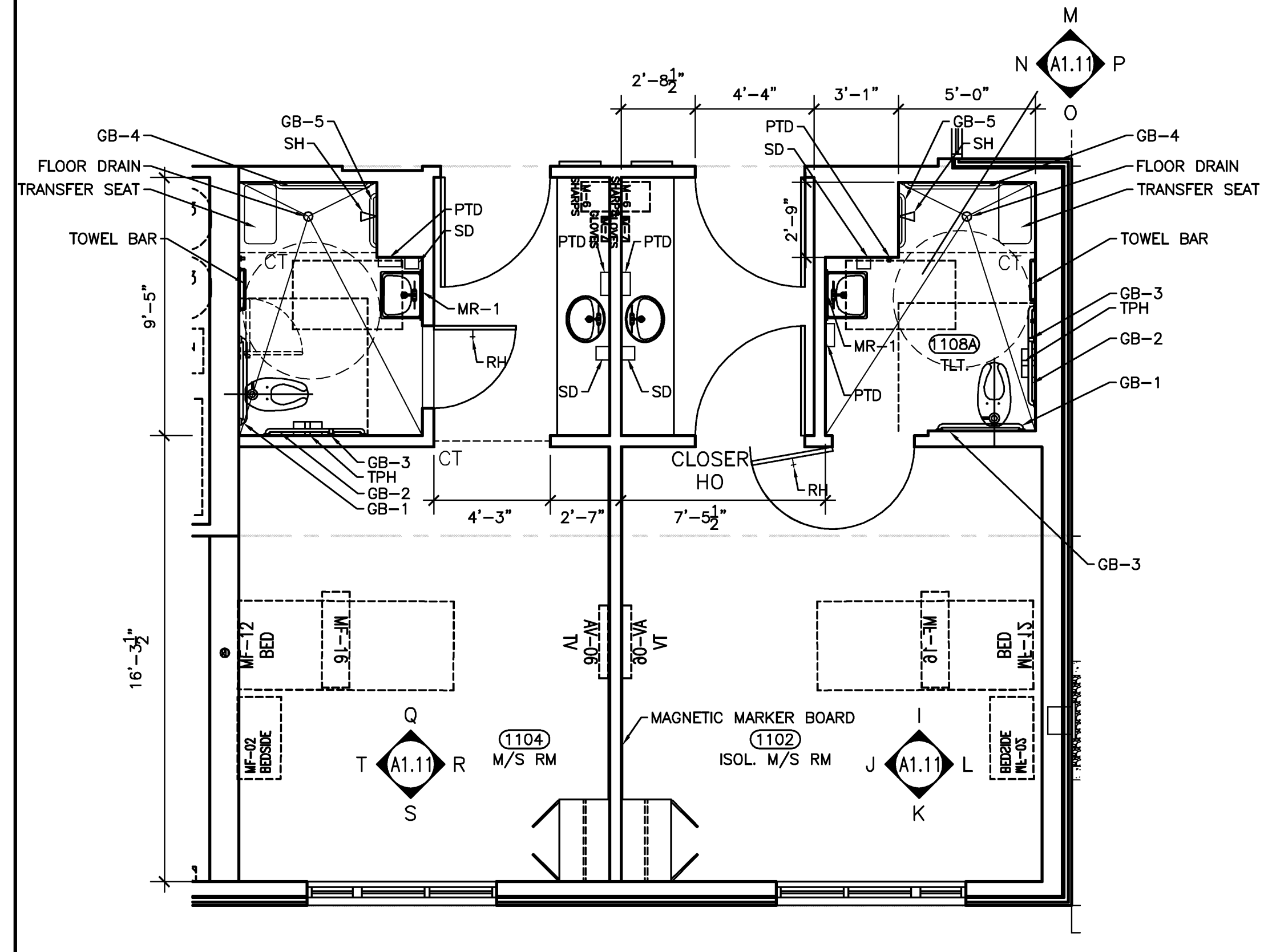

2 TYPICAL M/S RM & ISOL. M/S RM, 1104 & 1102

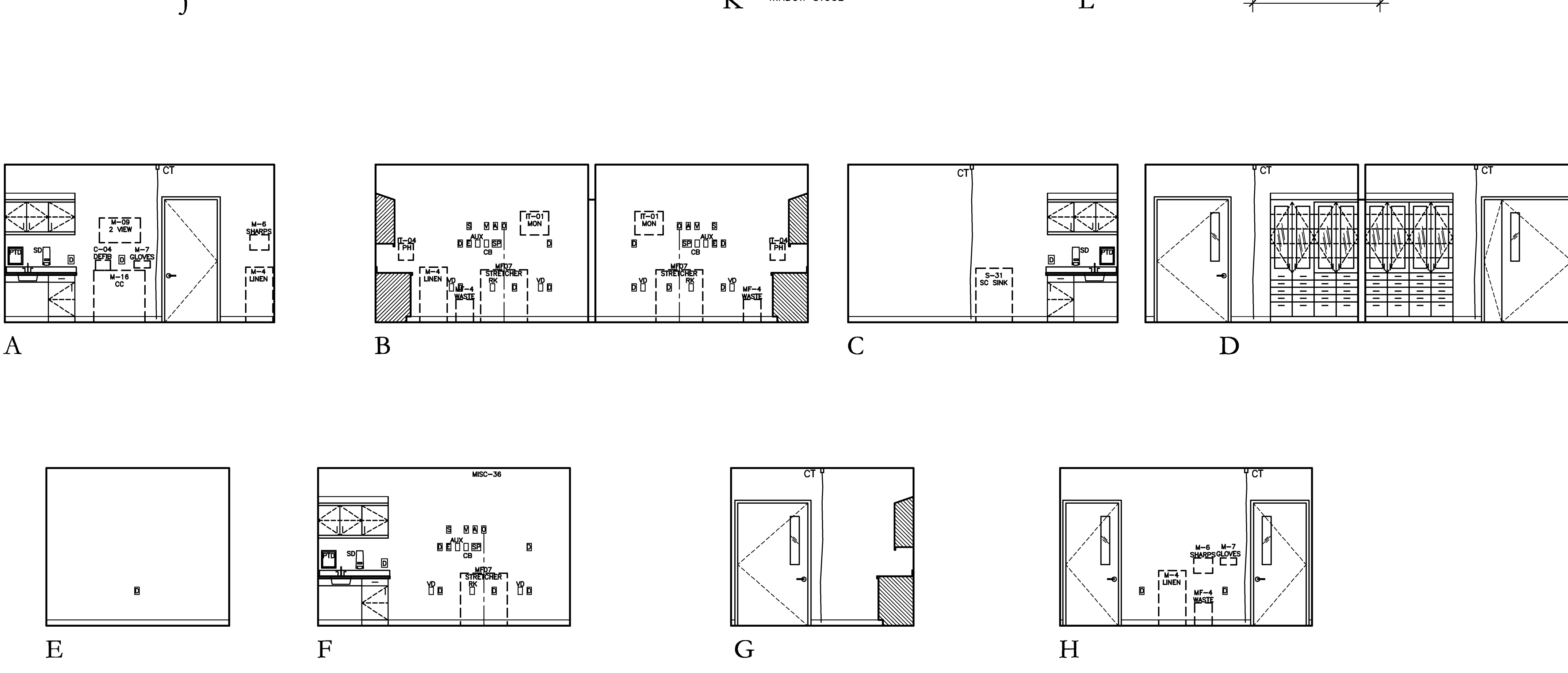
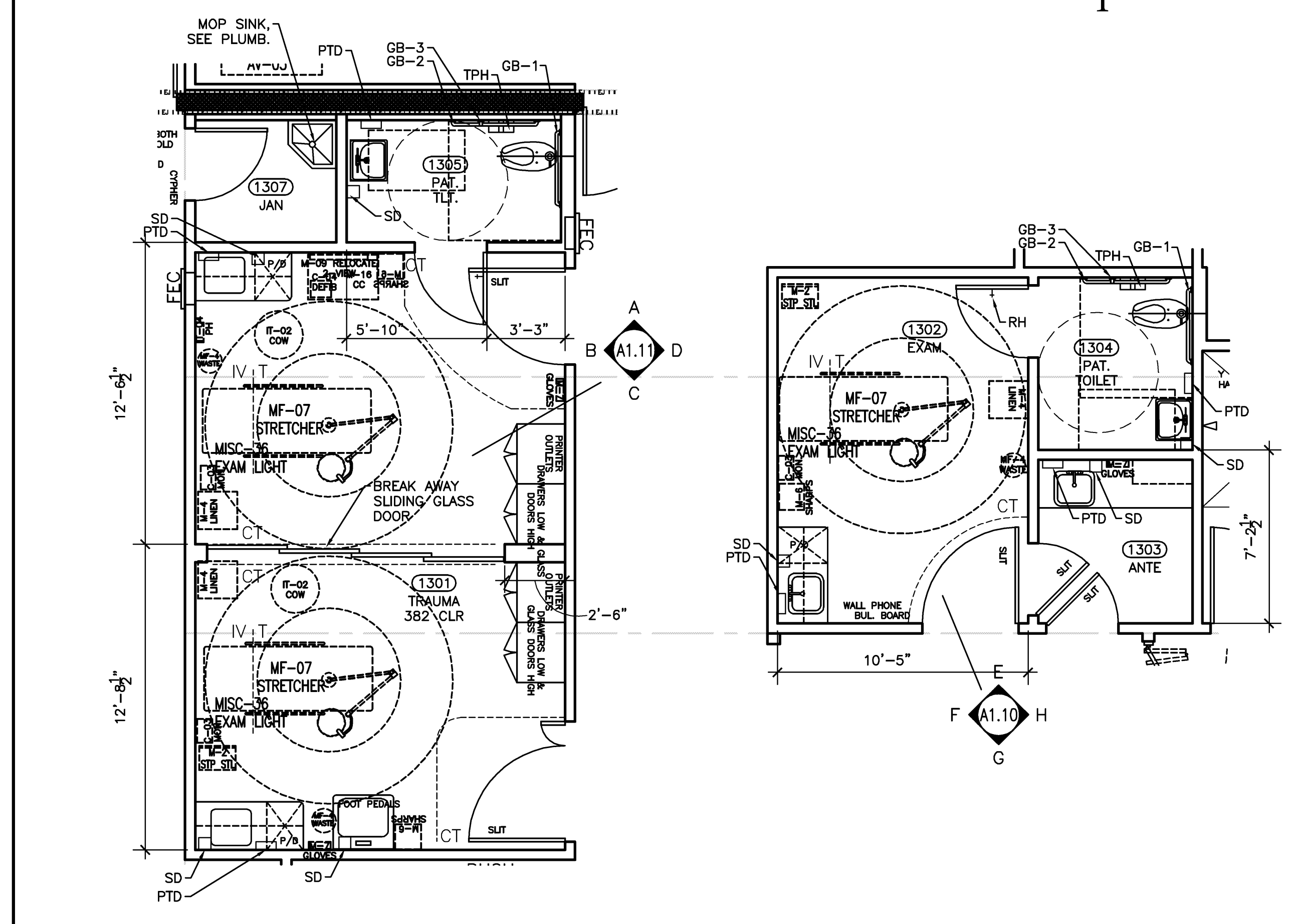

1 TRAUMA, 1301 & EXAM, 1302

DEJA
A Replacement Facility for
Wrangell Medical Center
Wrangell, Alaska

AHFD AMERICAN HEALTH FACILITIES DEVELOPMENT

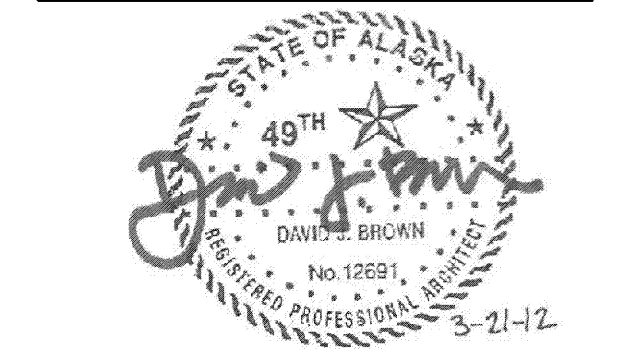

PROJECT NUMBER
10528.00
DATE
March 21, 2012

A1.11
ENLARGED PLANS &
INTERIOR ELEVATIONS

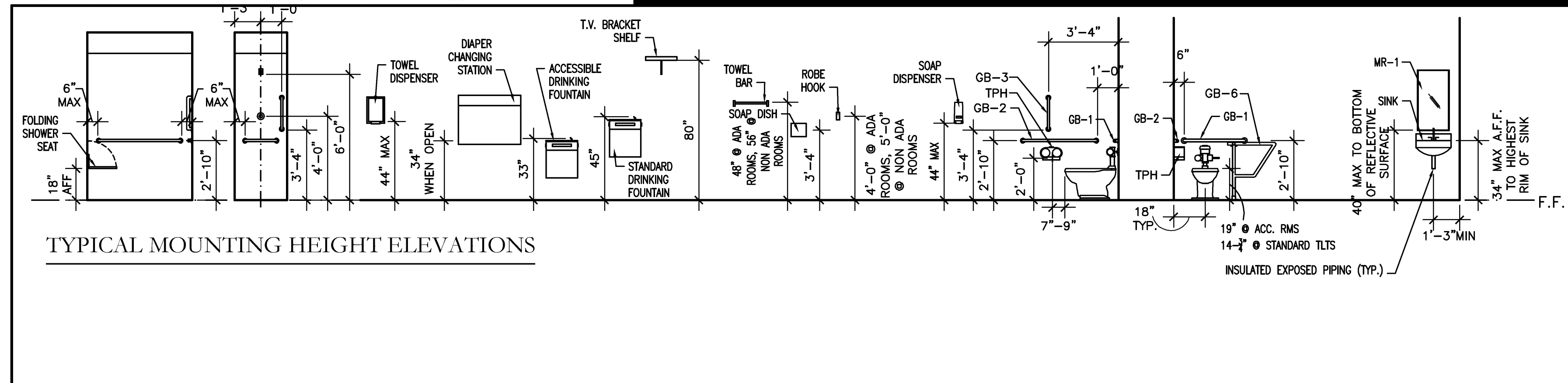

TOILET ITEM LEGEND		REMARKS
ABB.	ITEM	
FD	FIXTURE CLEARANCE	
FD	FLOOR DRAIN	
GB-1	36" LONG GRAB BAR	34" TO CENTERLINE OF BAR, 6" FROM CORNER
GB-2	42" LONG GRAB BAR	34" TO CENTERLINE OF BAR, 12" FROM CORNER
GB-3	18" LONG SECURITY GRAB BAR	VERTICALLY ORIENTED; 40" TO BOTTOM
GB-4	48" LONG GRAB BAR	34" TO CENTERLINE OF BAR, 6" FROM CORNER
GB-5	24" LONG GRAB BAR	34" TO CENTERLINE OF BAR, 6" FROM CORNER
GB-6	24" LONG OPERABLE GRAB BAR	33" TO CENTERLINE OF BAR, 34" FROM CORNER
MR-1	18"x36" MIRROR	40" TO BOTTOM OF MIRROR MAX.
MR-2	FULL LENGTH MIRROR	ALIGN WITH TOP OF BACKSPLASH
PTD	PAPER TOWEL DISPENSER (N.I.C.)	44" TO THE BOTTOM
RH	ROBE HOOK	48" TO TOP @ ACC ROOMS, 60" @ NON ACC. ROOMS
SD	SOAP DISPENSER (N.I.C.)	44" TO THE BOTTOM
TPH	TOILET PAPER HOLDER (N.I.C.)	19" TO CENTERLINE OF SPINDLE
WTR	RADIUS PER ADA REQUIREMENTS	MOUNTED TO CEILING
CT	CURTAIN TRACK	18" TO TOP OF SEAT IN SEATED POSITION
SS	PRE-FABRICATED SHOWER	45" TO CENTERLINE OF PULL
EP	EMERGENCY PULL	SEE PLUMBING
SH	SHOWER HEAD	SEE PLUMBING
S.S.	STAINLESS STEEL SHELF	48" TO TOP @ ACC ROOMS, 60" @ NON ACC. ROOMS

OUTLET KEY	
GB	CODE BLUE
D	DUPLEX OUTLET
Q	QUAD OUTLET
NC	NURSE CALL
O	OXYGEN OUTLET
PG	POWER GROUND MODULE
S	SLIDE
SS	STAFF SWITCH
SW	VOICE/DATA OUTLET
VD	VACUUM OUTLET
V	MEDICAL AIR
MA	MARBLE THRESHOLD
MT	WALL TELEPHONE
WT	BED INTERFACE
RK	SINGLE PATIENT STATION
SP	VARIABLE INTENSITY CONTROLLER
VI	MONITOR OUTLET
M	GROUND JACK
GJ	EMERGENCY
F	

GENERAL NOTES

- REVIEW LOCATIONS OF COMPRESSED AIR OUTLETS, ELEC. OUTLETS, COMM OUTLETS, WALL MOUNTED LIGHTS, ETC. IN CLINICAL AREAS WITH OWNER PRIOR TO INSTALLATION. PROVIDE MOCK UP FOR TREATMENT ROOM WALLS AS REQ'D. PRIOR TO OUTLET INSTALLATION.
- REFER TO VENDOR DRAWINGS FOR SPECIFIC LOCATIONS AND REQUIREMENTS IN MAMMOGRAPHY ROOM.
- REFER TO NOTED PLANS FOR RATED WALL LOCATIONS AND DIMENSIONED PLANS FOR SOUND WALL LOCATIONS.
- GRAB BARS AT WATER CLOSETS AND SHOWERS TO HAVE PREENED SURFACE.
- GRAB BARS SHALL BE SUFFICIENTLY ANCHORED TO SUSTAIN A CONCENTRATED LOAD OF 250 POUNDS IN ACCORDANCE WITH AIA 7.28 IN TYPICAL TOILET ROOMS.
- COORDINATE WOOD BLOCKING & OTHER SUPPORT REQUIREMENTS W/ OWNER FURNISHED EQUIPMENT DRAWINGS AND BROCHURE. PROVIDE FIRE-RETARDANT WOOD BLOCKING FOR OWNER PROVIDED WALL-MOUNTED EQUIPMENT.
- SLOPE FLOOR 1" TO DRAIN, TYP. SLOPE NOT TO EXCEED 1" PER FOOT.
- ALL DIMENSIONS GIVEN WITHIN REMARKS COLUMN ARE ABOVE FINISHED FLOOR.
- REFER TO THIS SHEET FOR TYP. MOUNTING HEIGHT ELEVATIONS.
- REFER TO CASEWORK ELEVATIONS AND SECTIONS FOR CASEWORK DIMENSIONS.
- SOAP DISPENSERS, PAPER TOWEL DISPENSERS AND TOILET PAPER HOLDERS ARE TO BE OWNER PROVIDED/CONTRACTOR INSTALLED. COORDINATE EXACT LOCATIONS WITH OWNER.

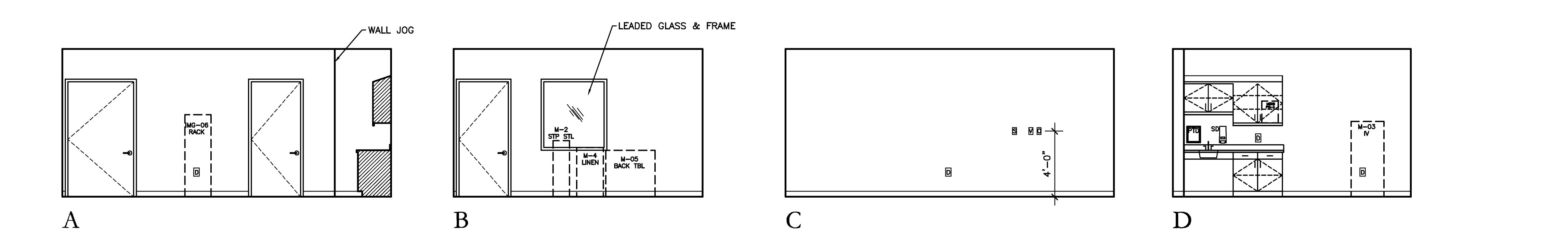
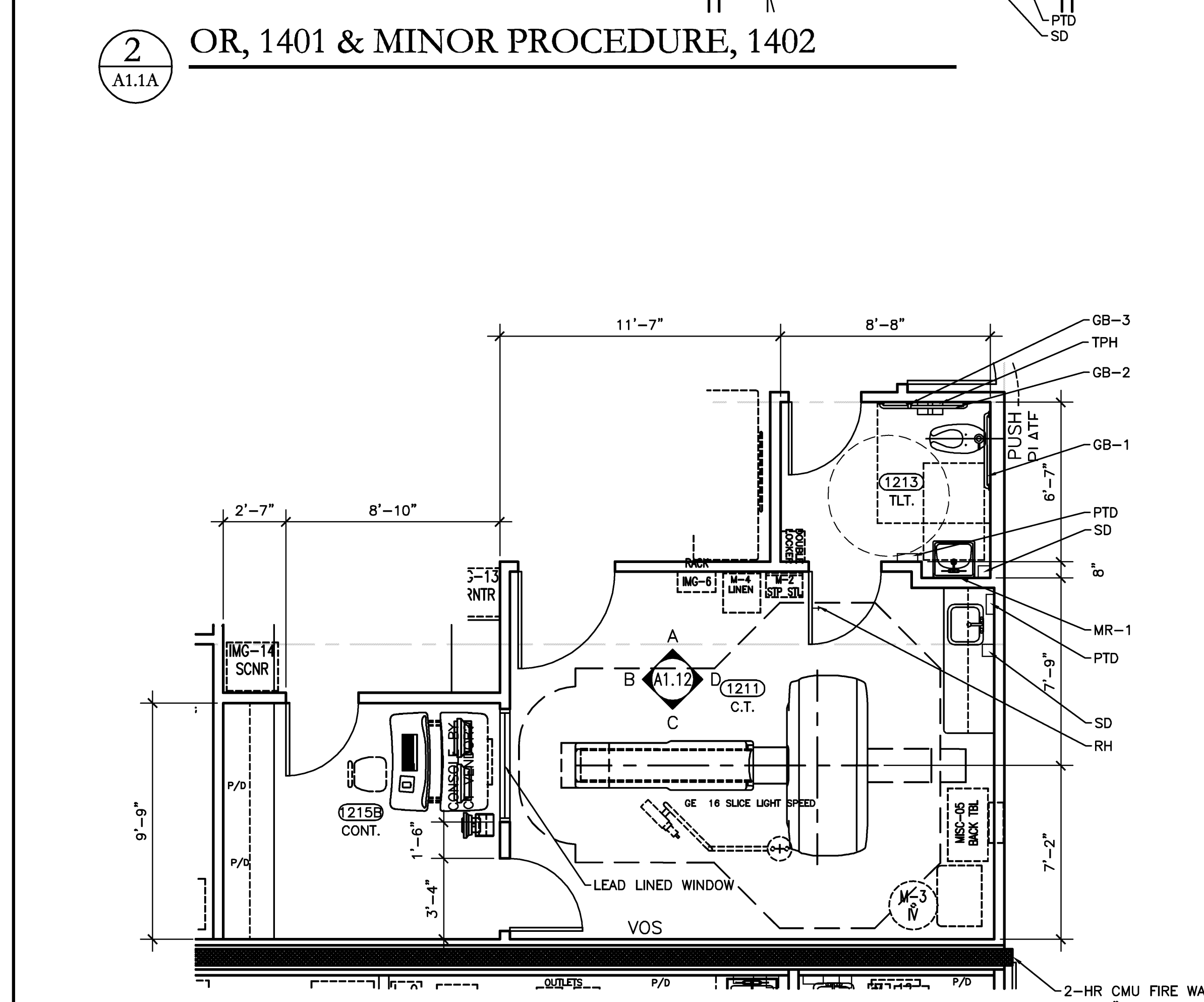
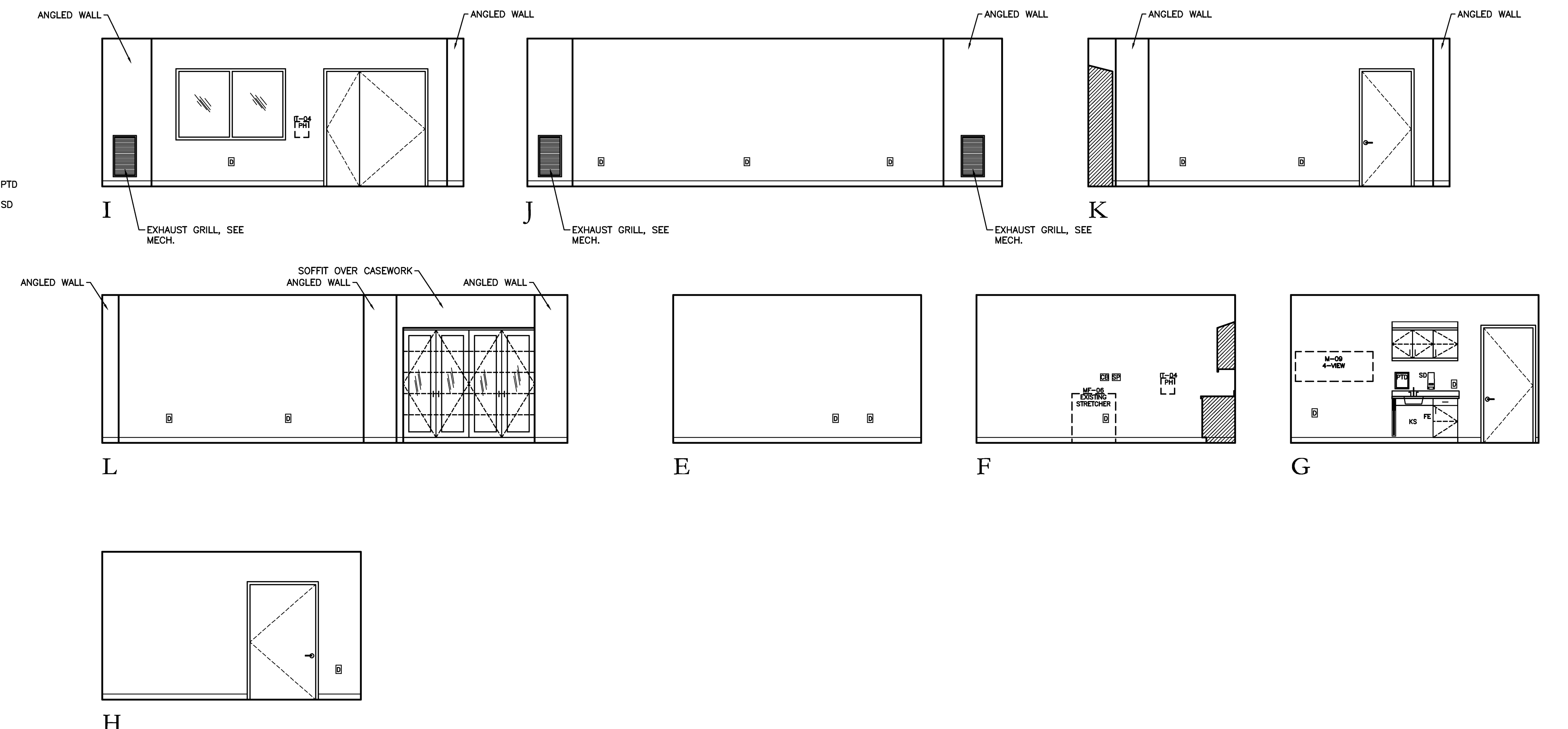
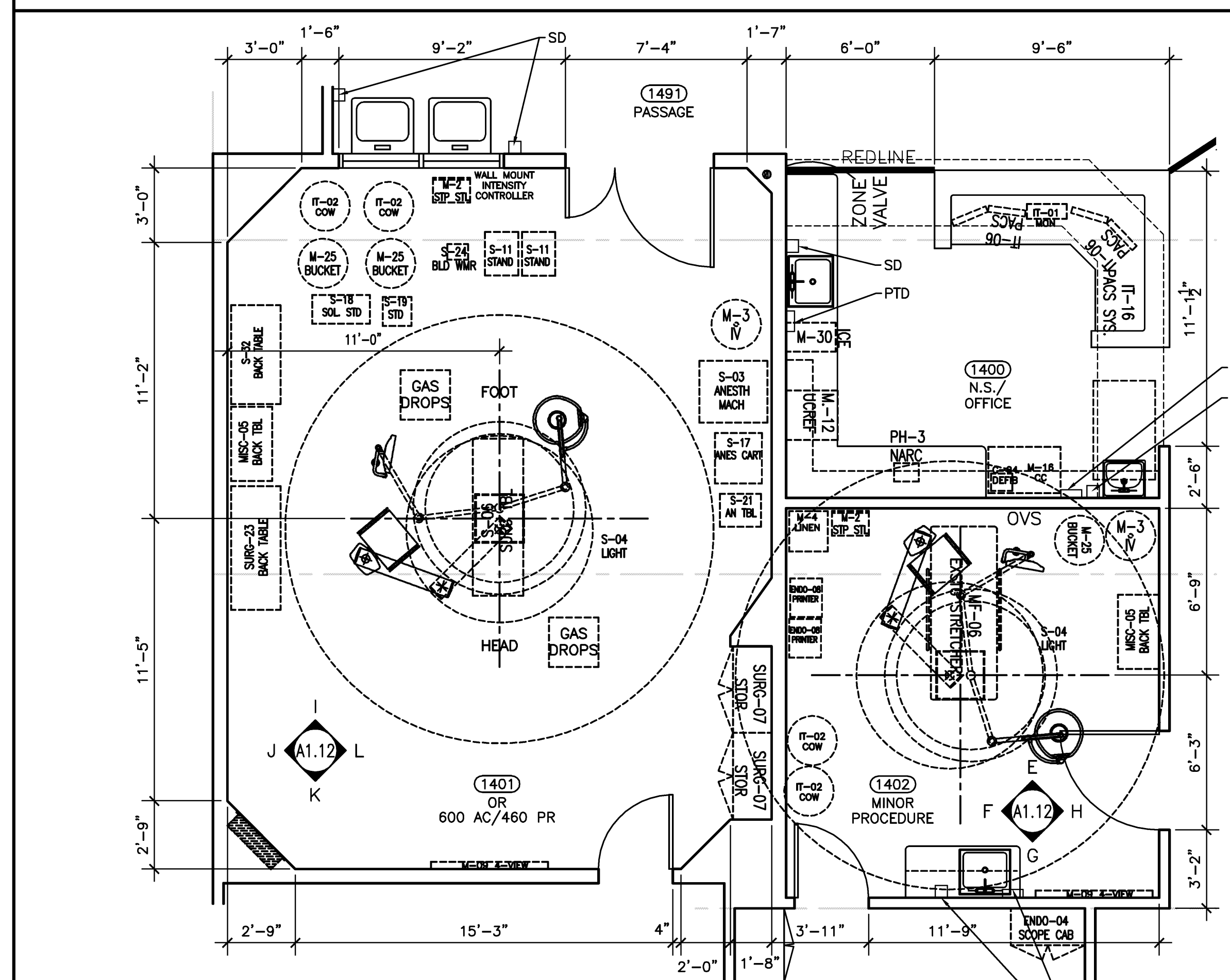

DEJA

A Replacement Facility for

Wrangell Medical Center

Wrangell, Alaska

David E. Johnson
Architect

4651 Townside Drive
Nashville, TN 37204
tel 615.837.0856
fax 615.837.0857

AHFD AMERICAN HEALTH FACILITIES DEVELOPMENT

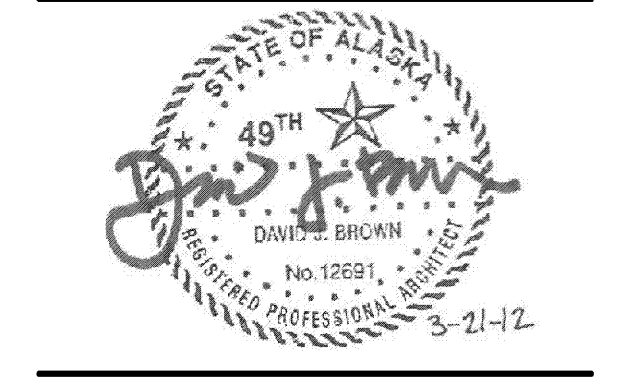

PROJECT NUMBER
10528.00
DATE
March 21, 2012

A1.12
ENLARGED PLANS & INTERIOR ELEVATIONS

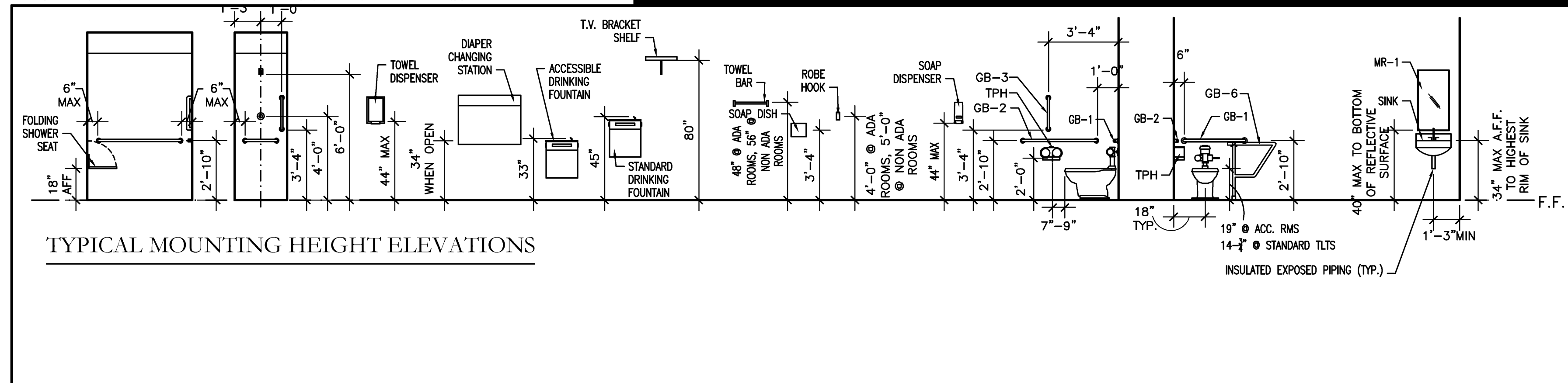

TOILET ITEM LEGEND	
ABB.	REMARKS
ABB.	FIXTURE CLEARANCE
FD	FLOOR DRAIN
GB-1	36" LONG GRAB BAR..... 34" TO CENTERLINE OF BAR, 6" FROM CORNER
GB-2	42" LONG GRAB BAR..... 34" TO CENTERLINE OF BAR, 12" FROM CORNER
GB-3	18" LONG SECURITY GRAB BAR..... VERTICALLY ORIENTED; 40" TO BOTTOM
GB-4	48" LONG GRAB BAR..... 34" TO CENTERLINE OF BAR, 6" FROM CORNER
GB-5	24" LONG GRAB BAR..... 34" TO CENTERLINE OF BAR, 6" FROM CORNER
GB-6	24" LONG OPERABLE GRAB BAR..... 33" TO CENTERLINE OF BAR, 34" FROM CORNER
MR-1	18"x36" MIRROR..... 40" TO BOTTOM OF MIRROR MAX.
MR-2	FULL LENGTH MIRROR..... ALIGN WITH TOP OF BACKSPASH
PTD	PAPER TOWEL DISPENSER (N.I.C.)..... 44" TO THE BOTTOM
RH	ROBE HOOK..... 48" TO TOP @ ACC. ROOMS, 60" @ NON ACC. ROOMS
SD	SOAP DISPENSER (N.I.C.)..... 44" TO THE BOTTOM
TPH	TOILET PAPER HOLDER (N.I.C.)..... 19" TO CENTERLINE OF SPINDLE
WTR	5'-0" DIA. WHEELCHAIR TURNING..... - - - - -
CT	RADIUS PER ADA REQUIREMENTS..... MOUNTED TO CEILING
SS	CURTAIN TRACK..... 18" TO TOP OF SEAT IN SEATED POSITION
PFS	PRE-FABRICATED SHOWER..... 45" TO CENTERLINE OF PULL
EP	EMERGENCY PULL..... 45" TO CENTERLINE OF PULL
SH	SHOWER HEAD..... SEE PLUMBING
S.S.	STAINLESS STEEL SHELF..... 48" TO TOP @ ACC. ROOMS, 60" @ NON ACC. ROOMS

OUTLET KEY	
GB	CODE BLUE
D	DUPLEX OUTLET
Q	QUAD OUTLET
NC	NURSE CALL
O	OXYGEN OUTLET
PG	POWER GROUND MODULE
S	SLIDE
SS	STAFF SWITCH
SW	LIGHT SWITCH
VD	VOICE/DATA OUTLET
V	VACUUM OUTLET
MA	MEDICAL AIR
MT	MARBLE THRESHOLD
WT	WALL TELEPHONE
RK	BED INTERFACE
SP	SINGLE PATIENT STATION
VI	VARIABLE INTENSITY CONTROLLER
M	MONITOR OUTLET
GJ	GROUND JACK
E	EMERGENCY

GENERAL NOTES

- REVIEW LOCATIONS OF COMPRESSED AIR OUTLETS, ELEC. OUTLETS, COMM OUTLETS, WALL MOUNTED LIGHTS, ETC. IN CLINICAL AREAS WITH OWNER PRIOR TO INSTALLATION. PROVIDE MOCK UP FOR TREATMENT ROOM WALLS AS REQ'D. PRIOR TO OUTLET INSTALLATION.
- REFER TO VENDOR DRAWINGS FOR SPECIFIC LOCATIONS AND REQUIREMENTS IN MAMMOGRAPHY ROOM.
- REFER TO NOTED PLANS FOR RATED WALL LOCATIONS AND DIMENSIONED PLANS FOR SOUND WALL LOCATIONS.
- GRAB BARS AT WATER CLOSETS AND SHOWERS TO HAVE PREENED SURFACE.
- GRAB BARS SHALL BE SUFFICIENTLY ANCHORED TO SUSTAIN A CONCENTRATED LOAD OF 250 POUNDS IN ACCORDANCE WITH IBC 7.28 IN TYPICAL TOILET ROOMS.
- COORDINATE WOOD BLOCKING & OTHER SUPPORT REQUIREMENTS W/ OWNER FURNISHED EQUIPMENT DRAWINGS AND BROCHURE. PROVIDE FIRE-RETARDANT WOOD BLOCKING FOR OWNER PROVIDED WALL-MOUNTED EQUIPMENT.
- SLOPE FLOOR 1" TO DRAIN, TYP. SLOPE NOT TO EXCEED 1" PER FOOT.
- ALL DIMENSIONS GIVEN WITHIN REMARKS COLUMN ARE ABOVE FINISHED FLOOR.
- REFER TO THIS SHEET FOR TYP. MOUNTING HEIGHT ELEVATIONS.
- REFER TO CASEWORK ELEVATIONS AND SECTIONS FOR CASEWORK DIMENSIONS.
- SOAP DISPENSERS, PAPER TOWEL DISPENSERS AND TOILET PAPER HOLDERS ARE TO BE OWNER PROVIDED/CONTRACTOR INSTALLED. COORDINATE EXACT LOCATIONS WITH OWNER.

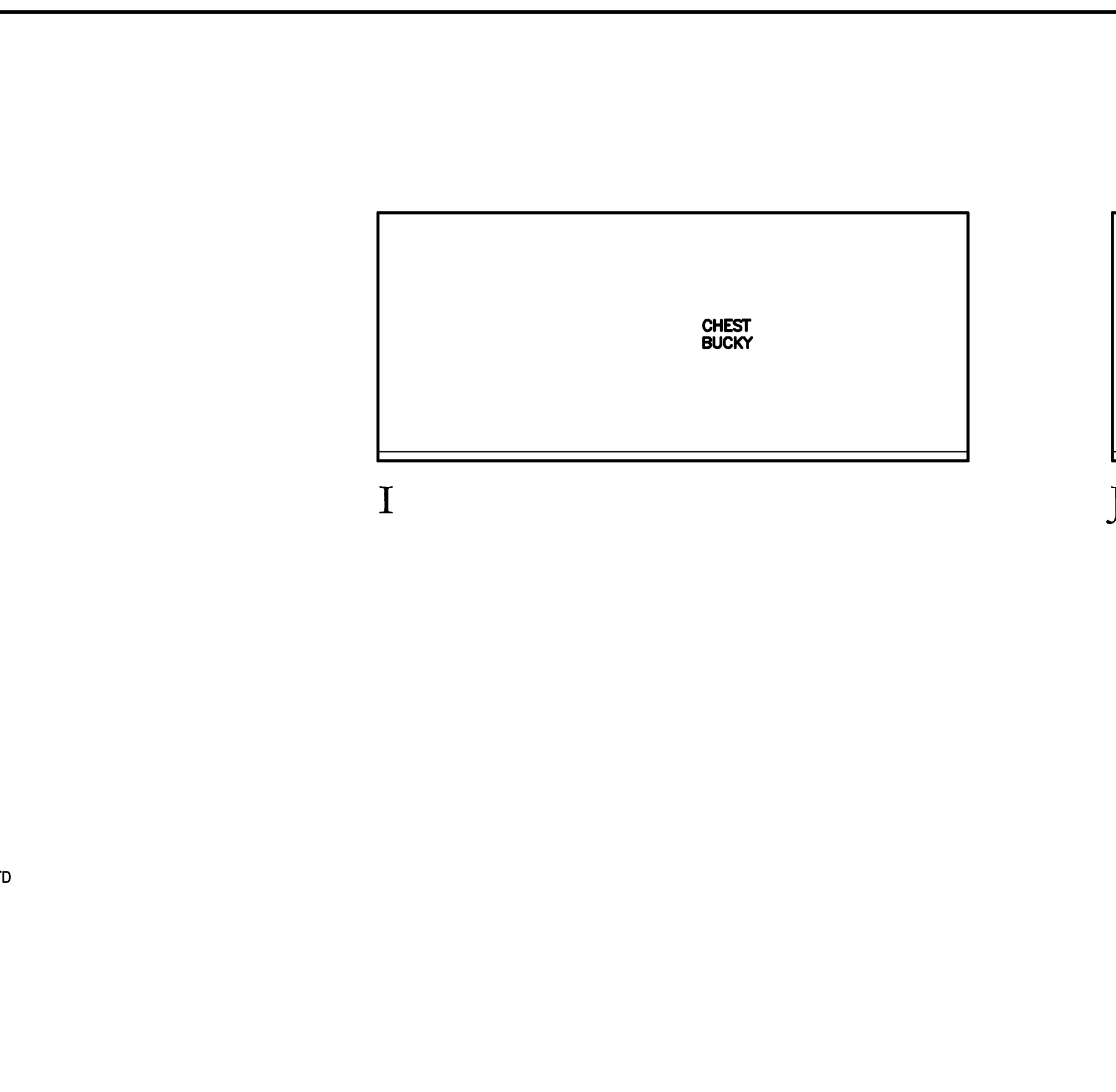
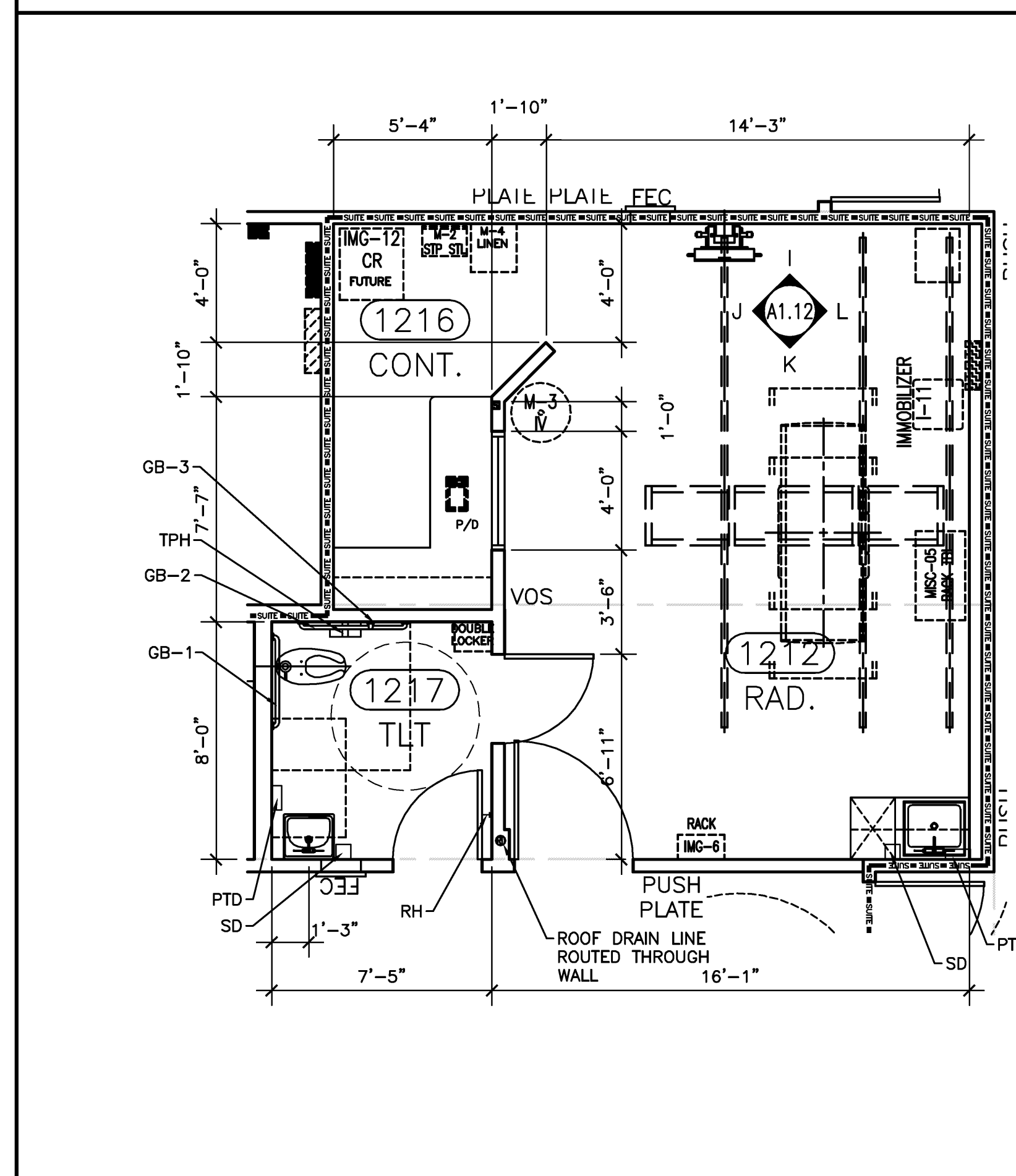

2 RAD., 1212
A1.1A

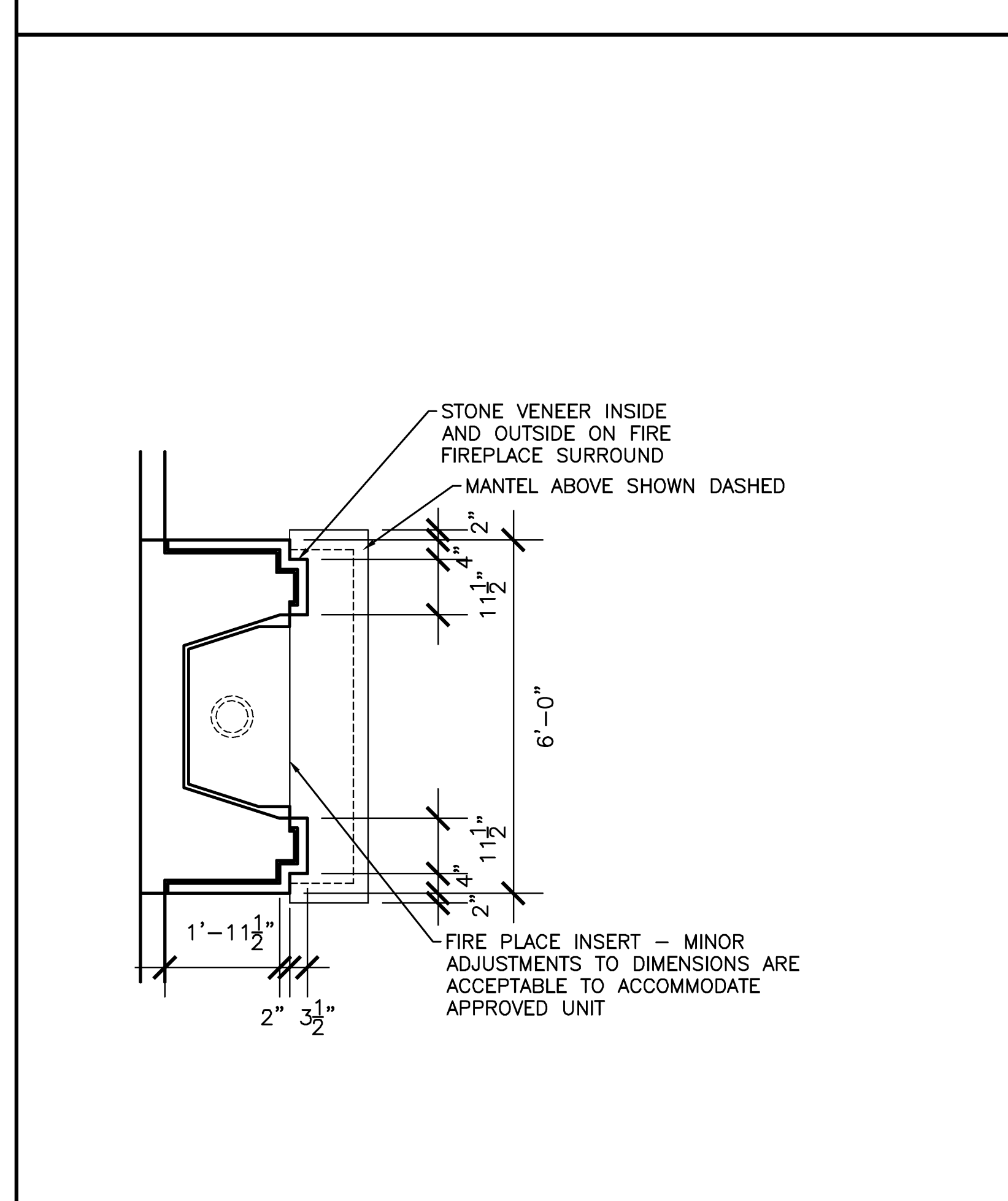

1 LOBBY, 1611 - FIREPLACE
A1.1B

DEJA
A Replacement Facility for
Wrangell Medical Center
Wrangell, Alaska

AHFD AMERICAN HEALTH FACILITIES DEVELOPMENT

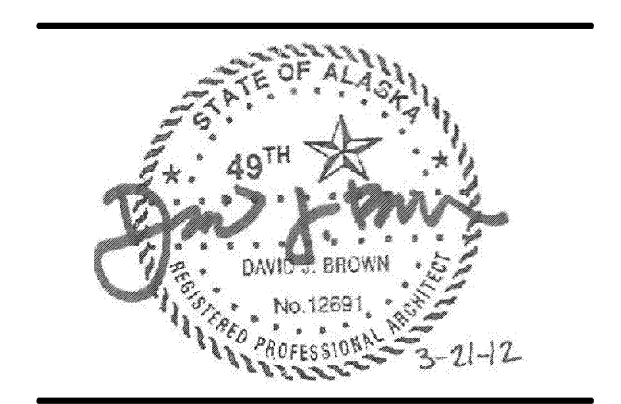

PROJECT NUMBER
10528.00
DATE
March 21, 2012

A1.13
ENLARGED PLANS & INTERIOR ELEVATIONS

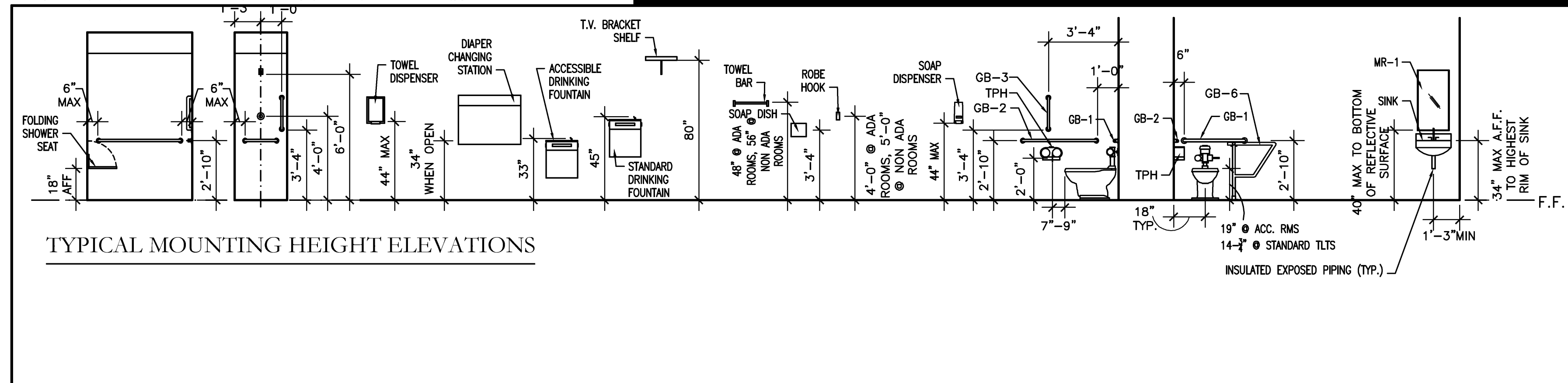

TOILET ITEM LEGEND	
ABB.	REMARKS
FC	FIXTURE CLEARANCE
FD	FLOOR DRAIN
GB-1	36" LONG GRAB BAR..... 34" TO CENTERLINE OF BAR, 6" FROM CORNER
GB-2	42" LONG GRAB BAR..... 34" TO CENTERLINE OF BAR, 12" FROM CORNER
GB-3	18" LONG SECURITY GRAB BAR..... VERTICALLY ORIENTED; 40" TO BOTTOM
GB-4	48" LONG GRAB BAR..... 34" TO CENTERLINE OF BAR, 6" FROM CORNER
GB-5	24" LONG GRAB BAR..... 34" TO CENTERLINE OF BAR, 6" FROM CORNER
GB-6	24" LONG OPERABLE GRAB BAR..... 33" TO CENTERLINE OF BAR, 34" FROM CORNER
MR-1	18"x36" MIRROR..... 40" TO BOTTOM OF MIRROR MAX.
MR-2	FULL LENGTH MIRROR..... ALIGN WITH TOP OF BACKSPLASH
PTD	PAPER TOWEL DISPENSER (N.I.C.)..... 44" TO THE BOTTOM
PTD	SOAP DISPENSER (N.I.C.)..... 44" TO THE BOTTOM
TPH	TOILET PAPER HOLDER (N.I.C.)..... 19" TO CENTERLINE OF SPINDLE
WTR	5'-0" DIA. WHEELCHAIR TURNING..... MOUNTED TO CEILING
CT	CURTAIN TRACK..... MOUNTED TO CEILING
SS	SHOWER SEAT-FOLD DOWN..... 18" TO TOP OF SEAT IN SEATED POSITION
PFS	PRE-FABRICATED SHOWER..... 45" TO CENTERLINE OF PULL
EP	EMERGENCY PULL..... SEE PLUMBING
SH	SHOWER HEAD..... SEE PLUMBING
S.S.	STAINLESS STEEL SHELF..... 48" TO TOP @ ACC ROOMS, 60" @ NON ACC. ROOMS

OUTLET KEY	
CB	CODE BLUE
D	DUPLIX OUTLET
Q	QUAD OUTLET
NC	NURSE CALL
O	OXYGEN OUTLET
PG	POWER GROUND MODULE
S	SLIDE
SS	STAFF SWITCH
SW	VOICE/DATA OUTLET
VD	VACUUM OUTLET
V	VACUUM OUTLET
MA	MARBLE THRESHOLD
MT	WALL TELEPHONE
WT	BED INTERFACE
RK	SINGLE PATIENT STATION
SP	VARIABLE INTENSITY CONTROLLER
VI	MONITOR OUTLET
M	GROUND JACK
GU	EMERGENCY
F	

GENERAL NOTES

- REVIEW LOCATIONS OF COMPRESSED AIR OUTLETS, ELEC. OUTLETS, COMM OUTLETS, WALL MOUNTED LIGHTS, ETC. IN CLINICAL AREAS WITH OWNER PRIOR TO INSTALLATION. PROVIDE MOCK UP FOR TREATMENT ROOM WALLS AS REQ'D. PRIOR TO OUTLET INSTALLATION.
- REFER TO VENDOR DRAWINGS FOR SPECIFIC LOCATIONS AND REQUIREMENTS IN MAMMOGRAPHY ROOM.
- REFER TO NOTED PLANS FOR RATED WALL LOCATIONS AND DIMENSIONED PLANS FOR SOUND WALL LOCATIONS.
- GRAB BARS AT WATER CLOSETS AND SHOWERS TO HAVE PREENED SURFACE.
- GRAB BARS SHALL BE SUFFICIENTLY ANCHORED TO SUSTAIN A CONCENTRATED LOAD OF 250 POUNDS IN ACCORDANCE WITH AIA 7.28 IN TYPICAL TOILET ROOMS.
- COORDINATE WOOD BLOCKING & OTHER SUPPORT REQUIREMENTS W/ OWNER FURNISHED EQUIPMENT DRAWINGS AND BROCHURE. PROVIDE FIRE-RETARDANT WOOD BLOCKING FOR OWNER PROVIDED WALL-MOUNTED EQUIPMENT.
- SLOPE FLOOR 1" TO DRAIN, TYP. SLOPE NOT TO EXCEED 1" PER FOOT.
- ALL DIMENSIONS GIVEN WITHIN REMARKS COLUMN ARE ABOVE FINISHED FLOOR.
- REFER TO THIS SHEET FOR TYP. MOUNTING HEIGHT ELEVATIONS.
- REFER TO CASEWORK ELEVATIONS AND SECTIONS FOR CASEWORK DIMENSIONS.
- SOAP DISPENSERS, PAPER TOWEL DISPENSERS AND TOILET PAPER HOLDERS ARE TO BE OWNER PROVIDED/CONTRACTOR INSTALLED. COORDINATE EXACT LOCATIONS WITH OWNER.

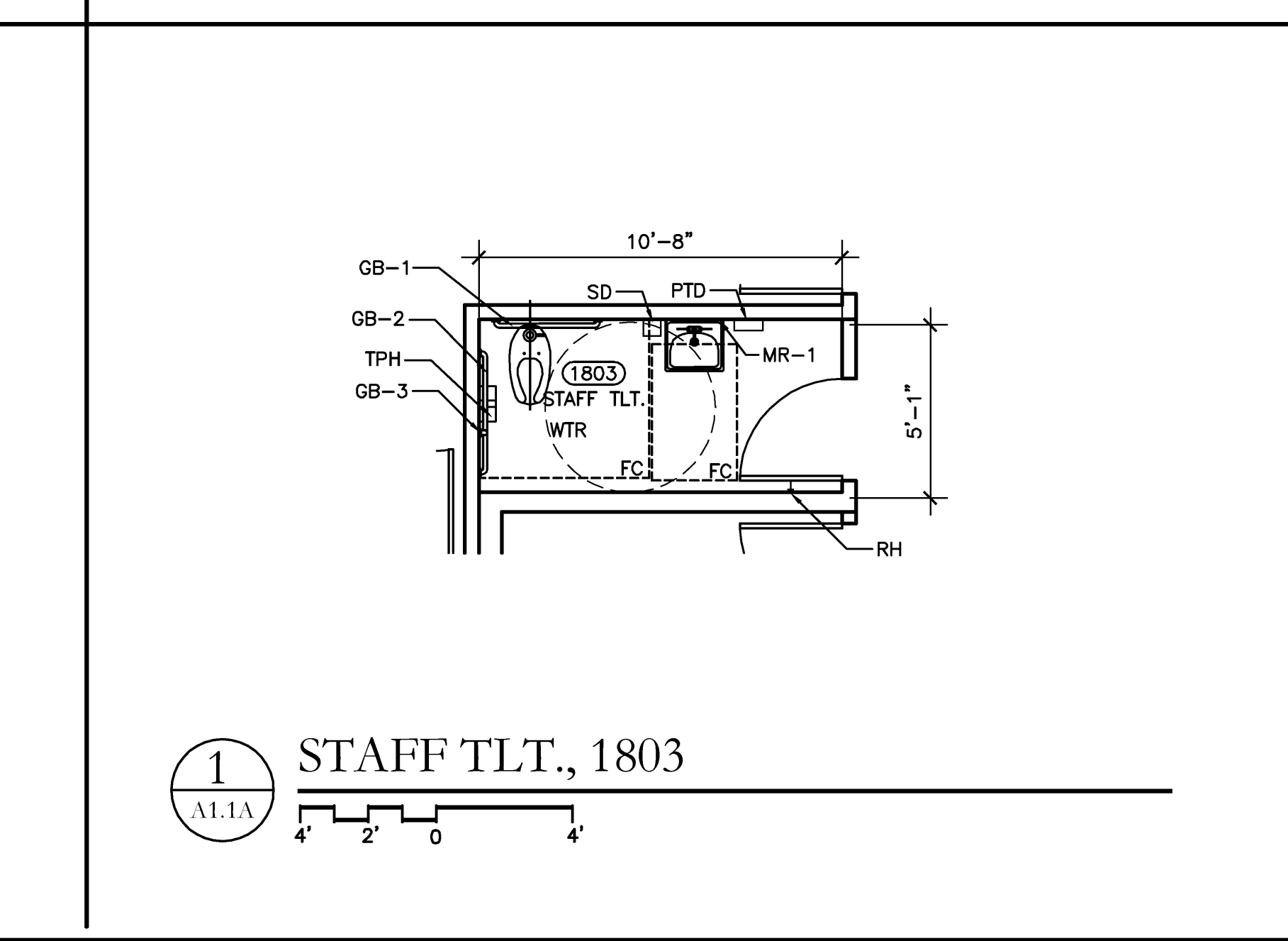
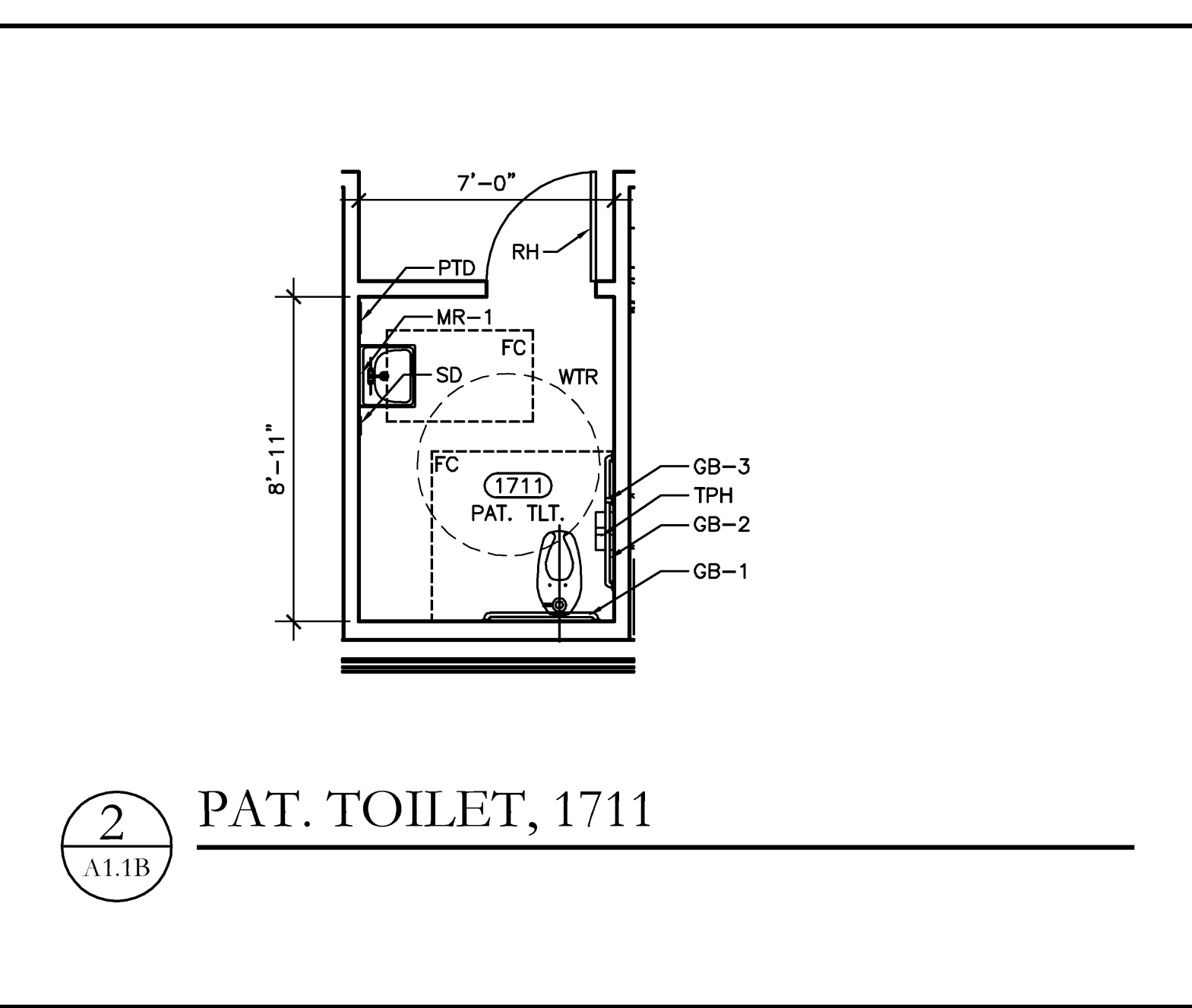
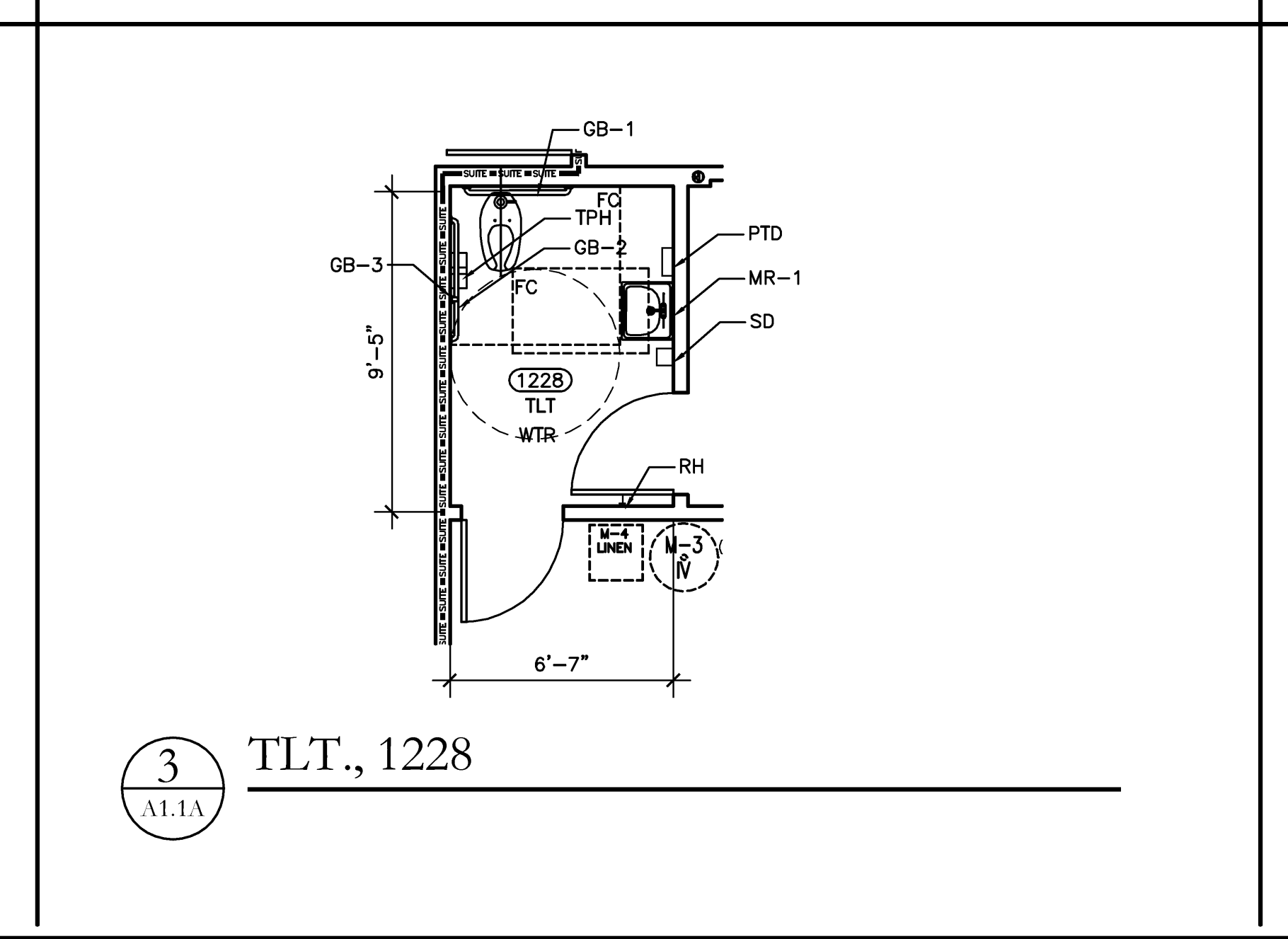
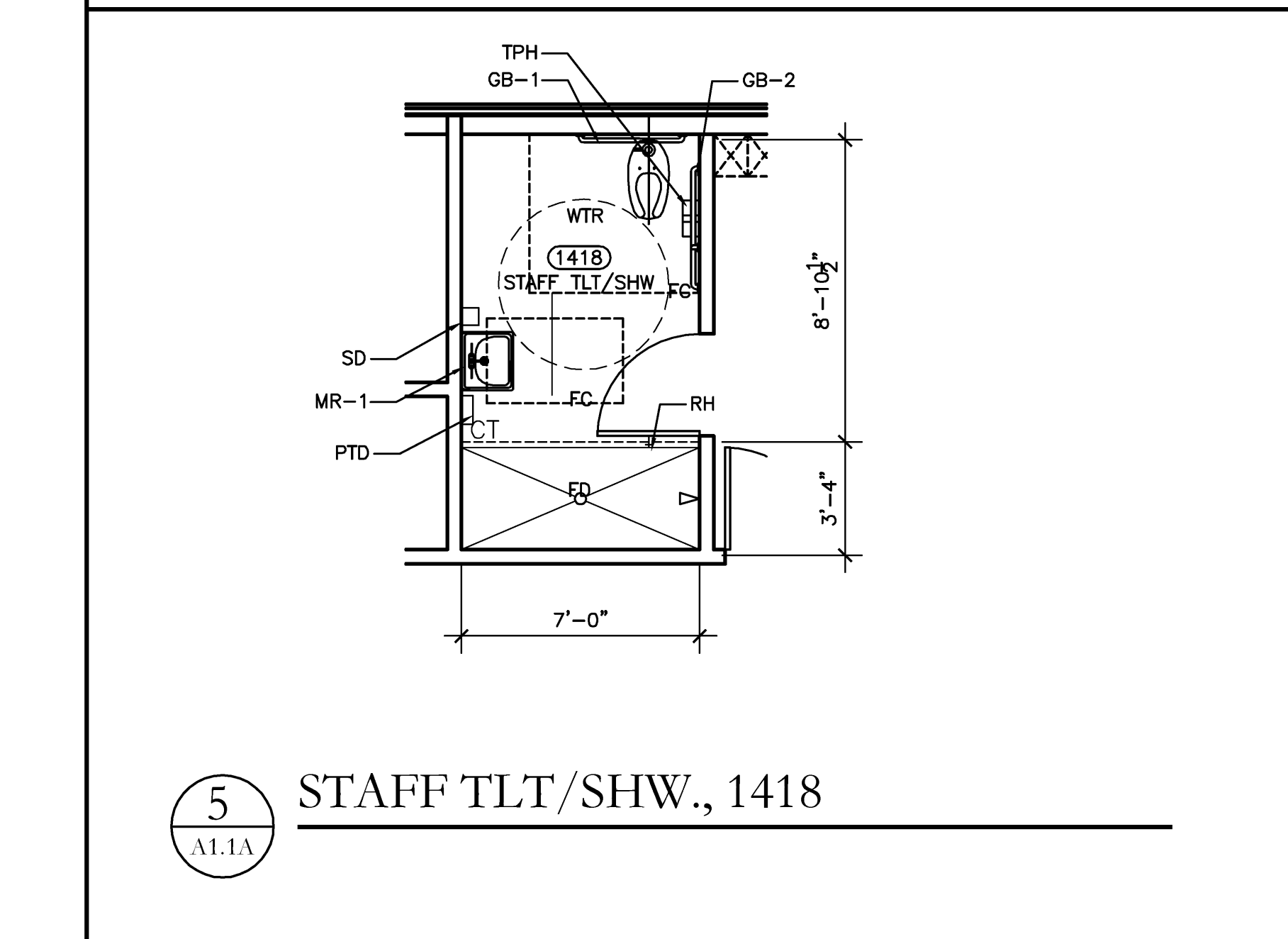
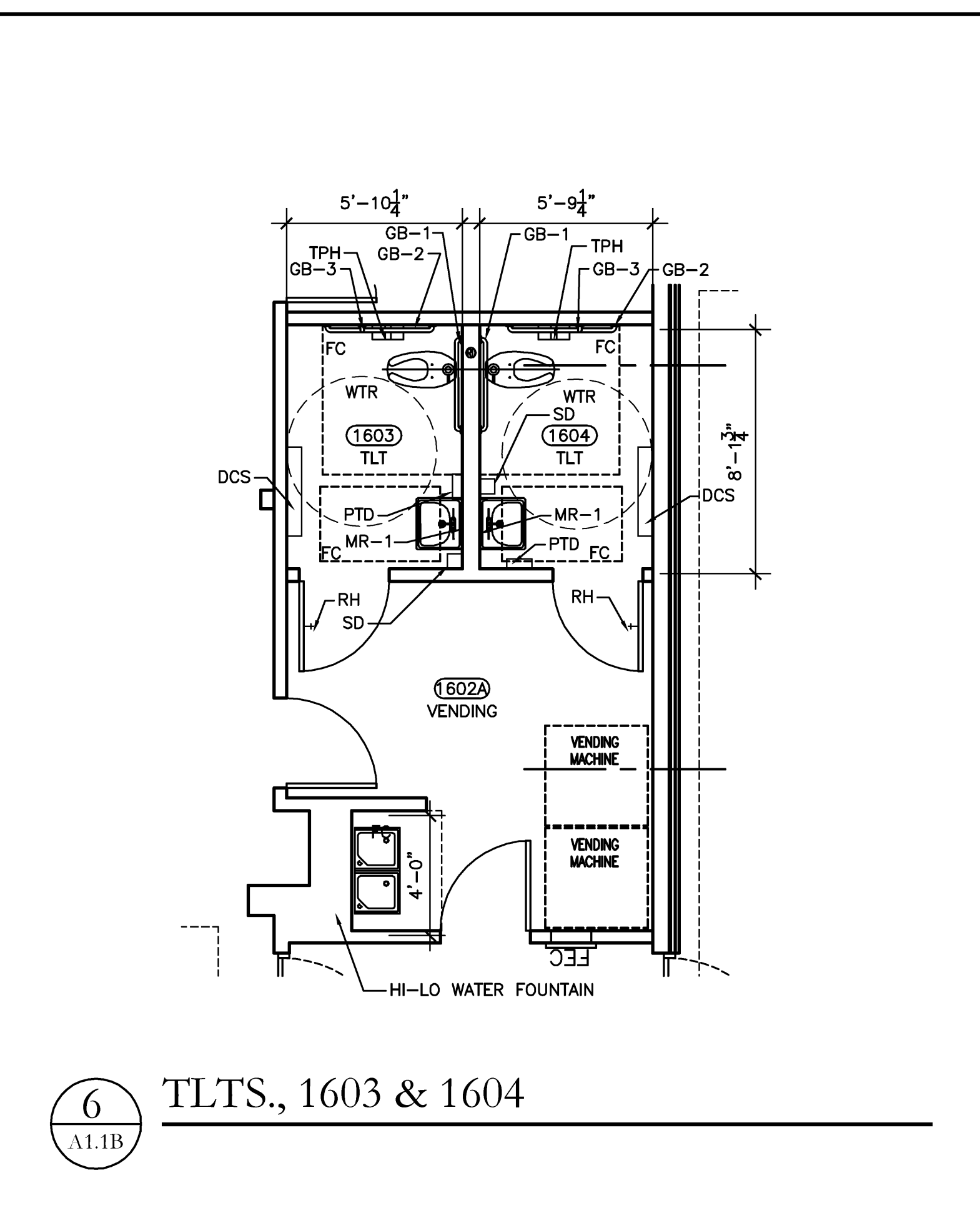
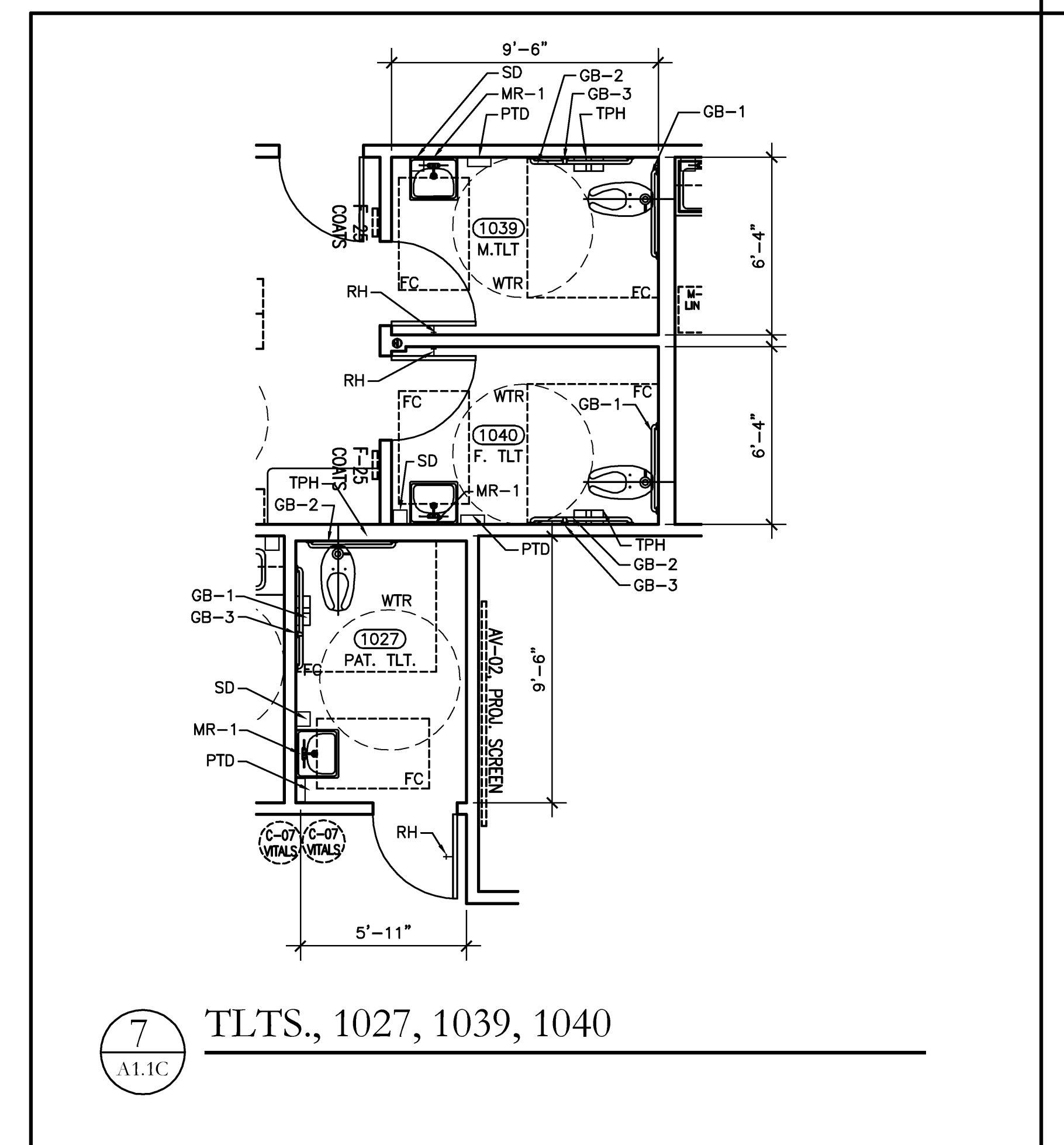
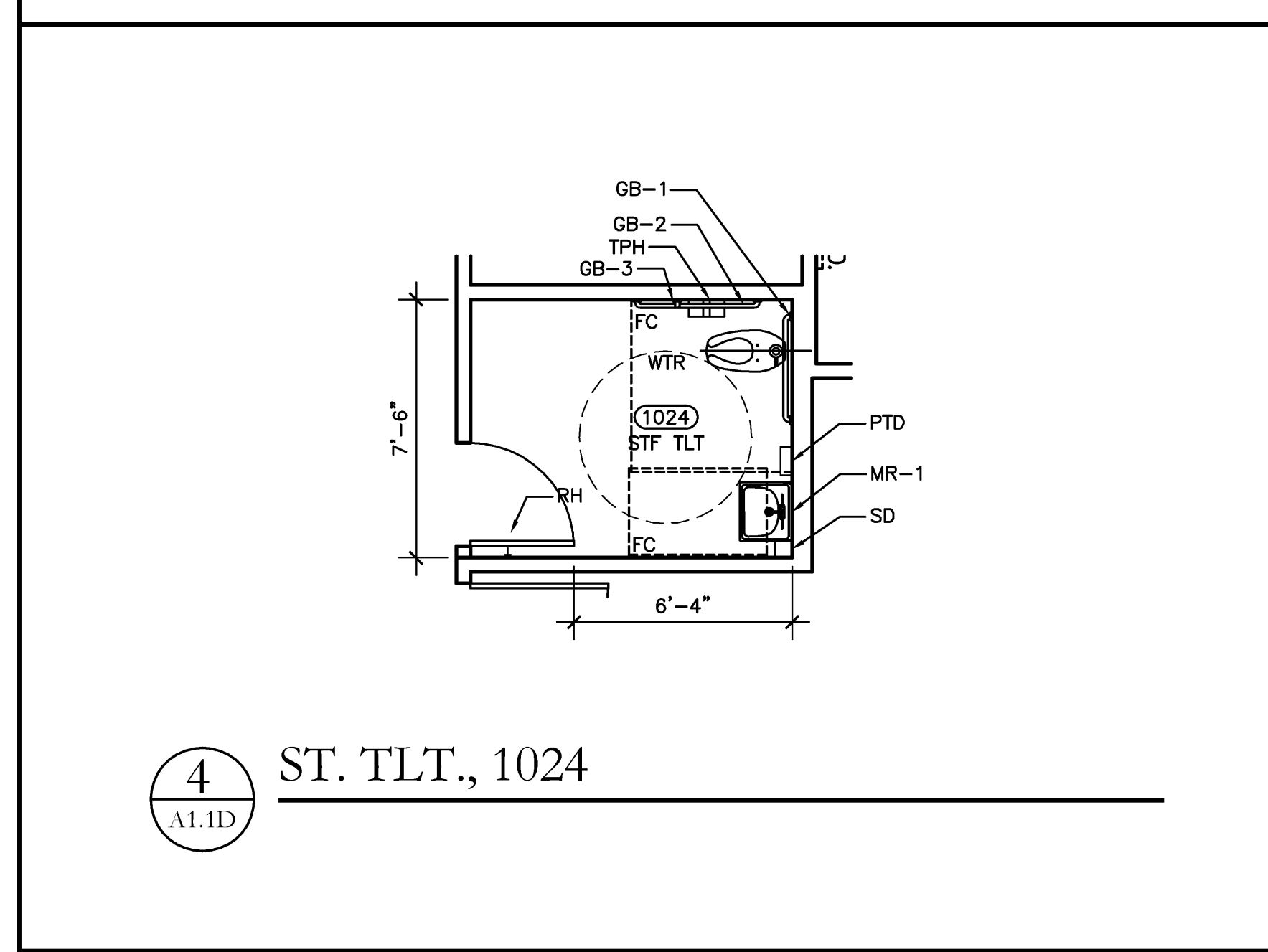
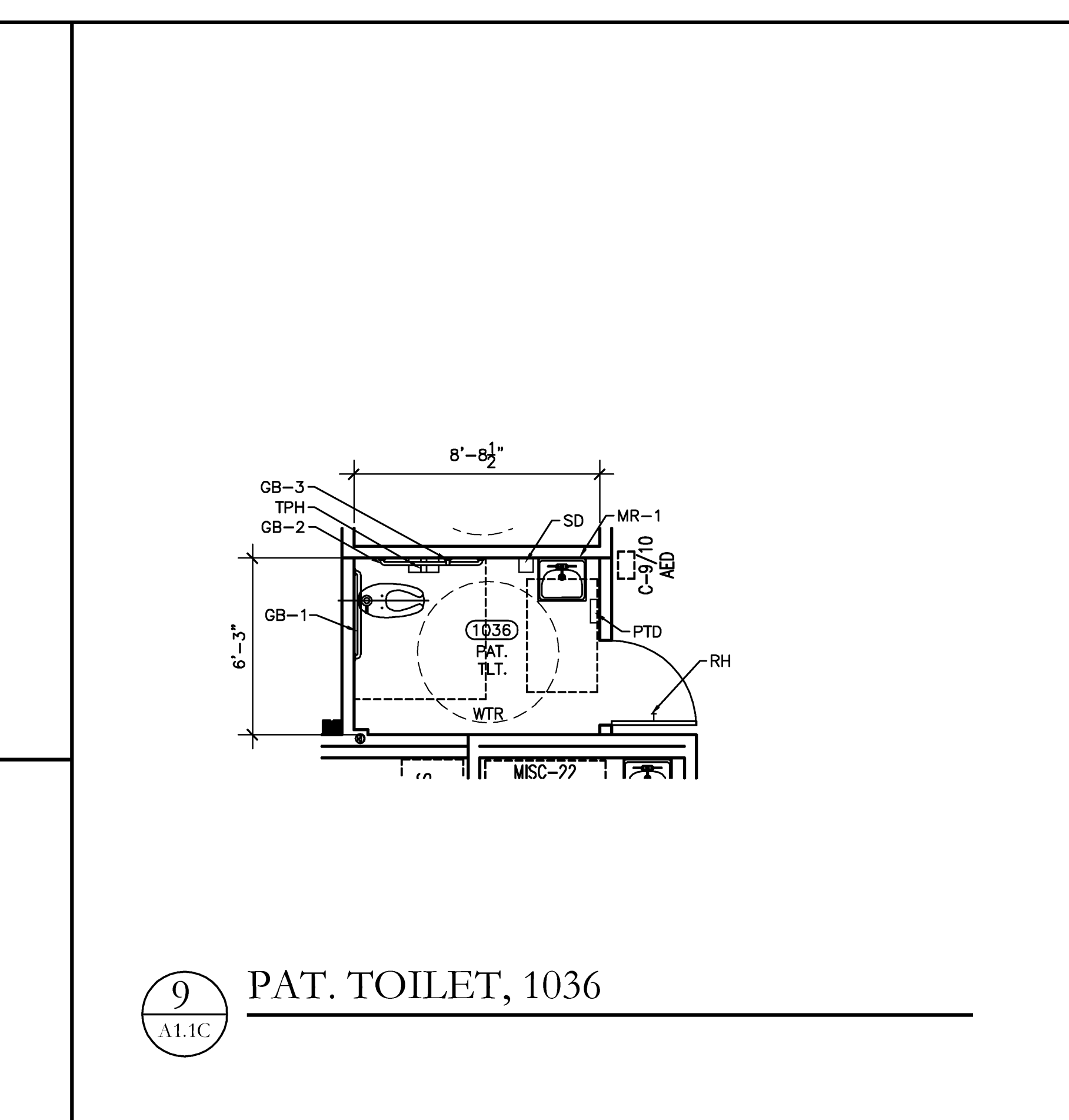
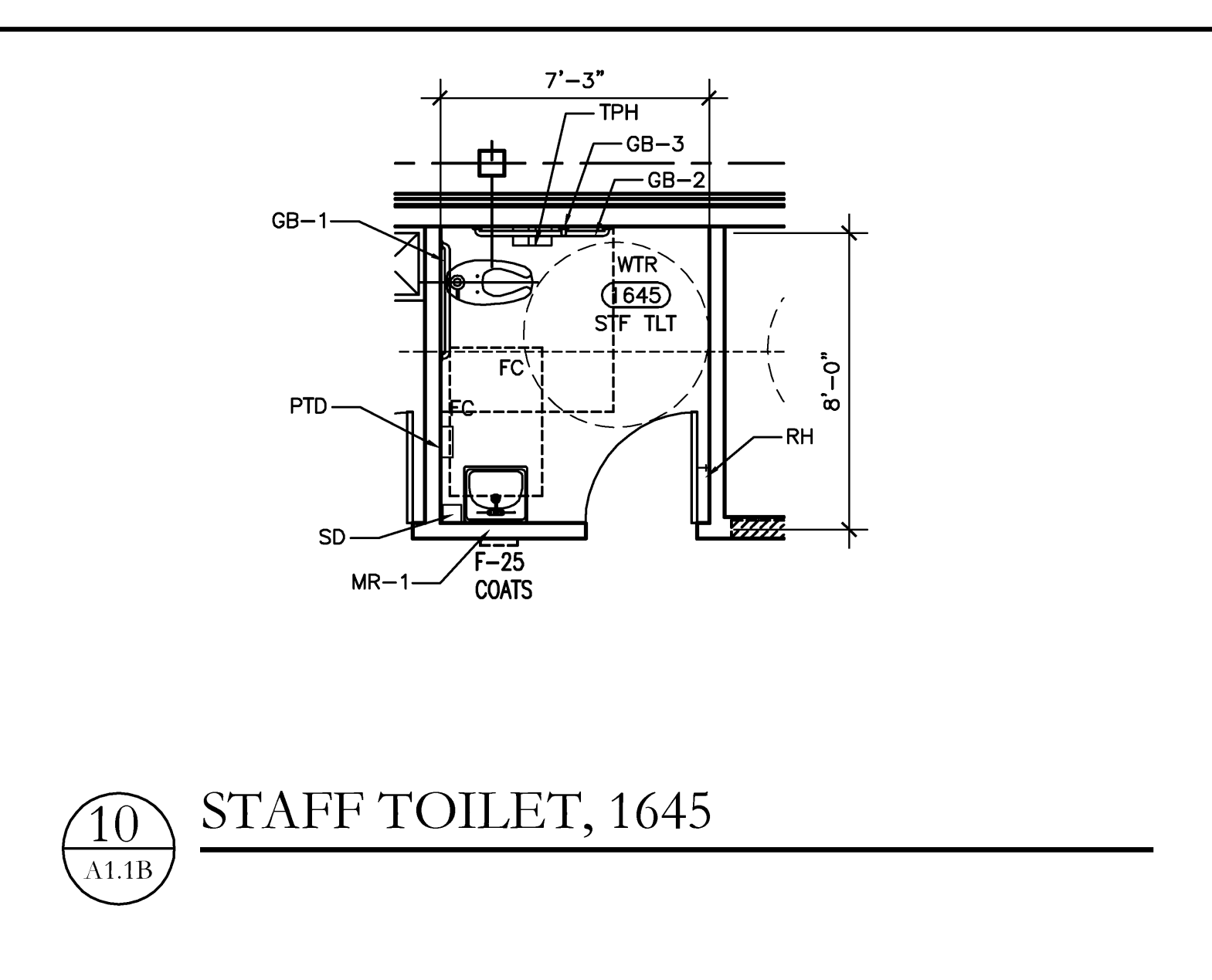
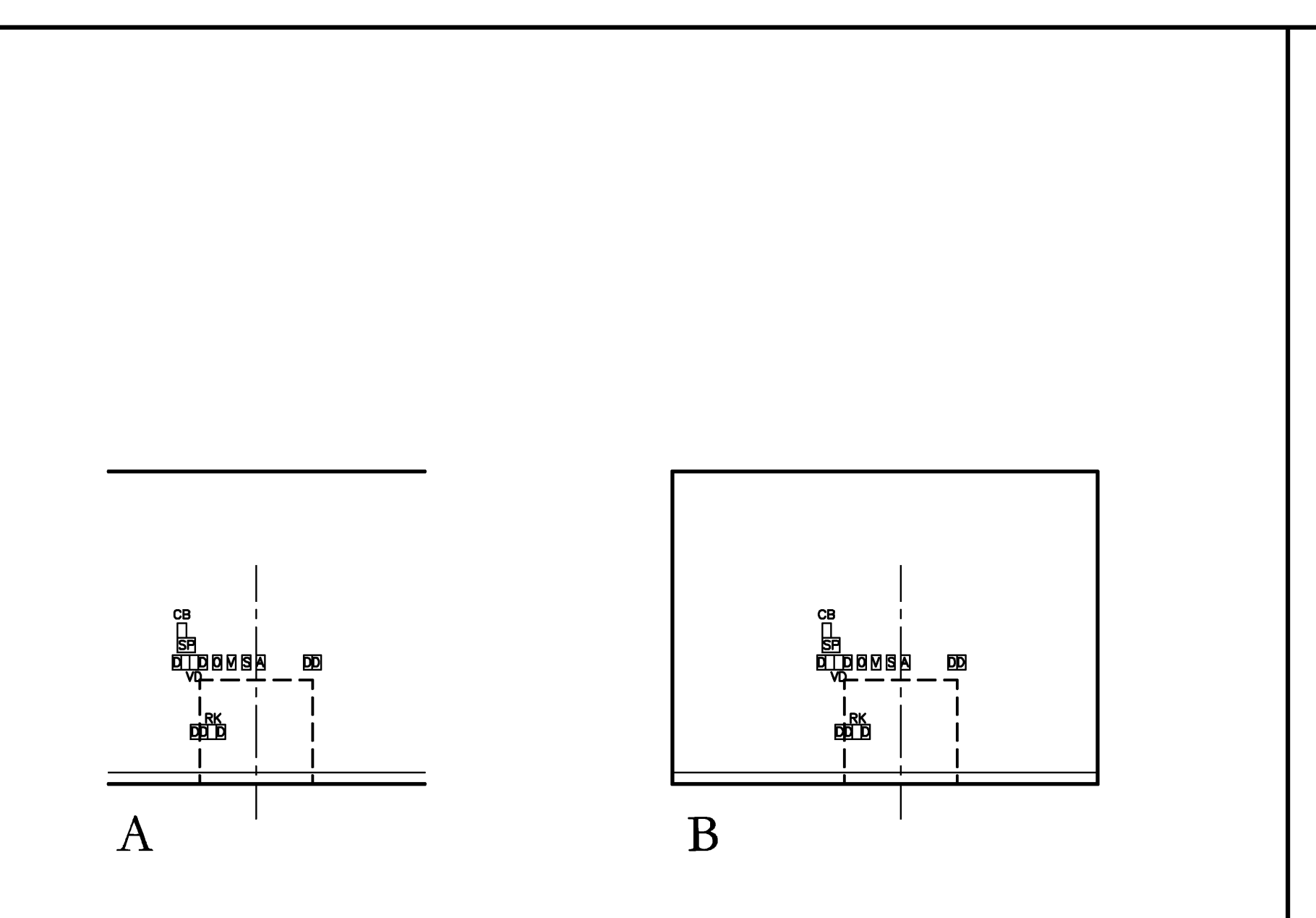
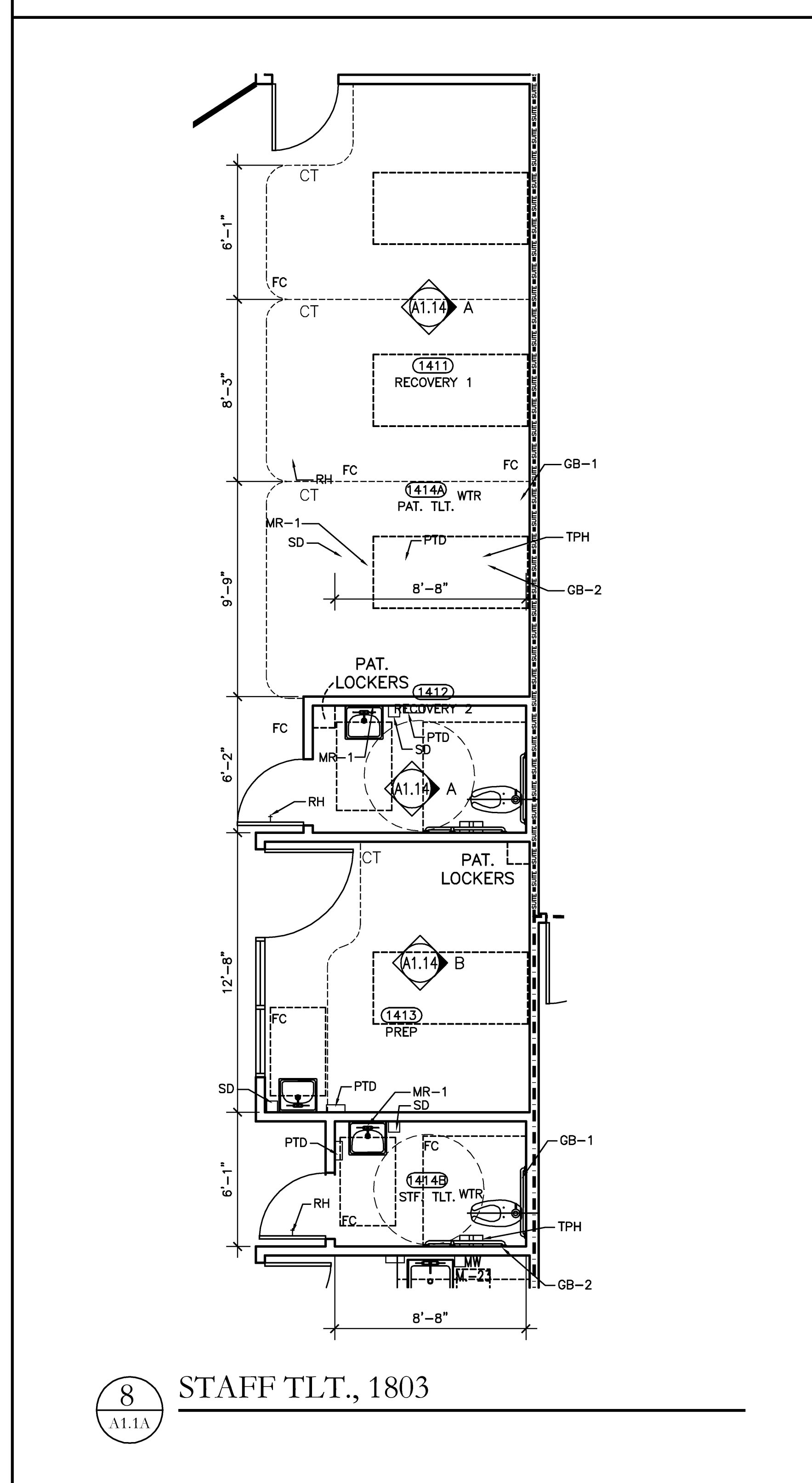

DEJA
A Replacement Facility for
Wrangell Medical Center
Wrangell, Alaska

AHFD AMERICAN HEALTH FACILITIES DEVELOPMENT

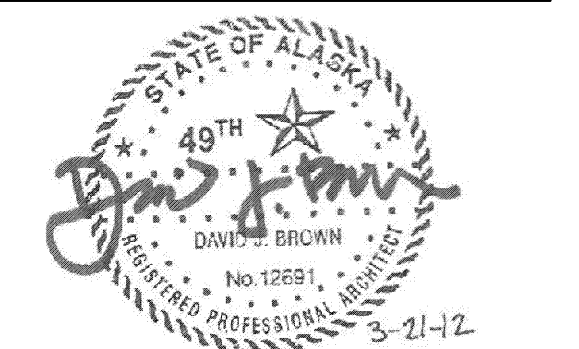

PROJECT NUMBER
10528.00
DATE
March 21, 2012

A1.14
ENLARGED PLANS &
INTERIOR ELEVATIONS

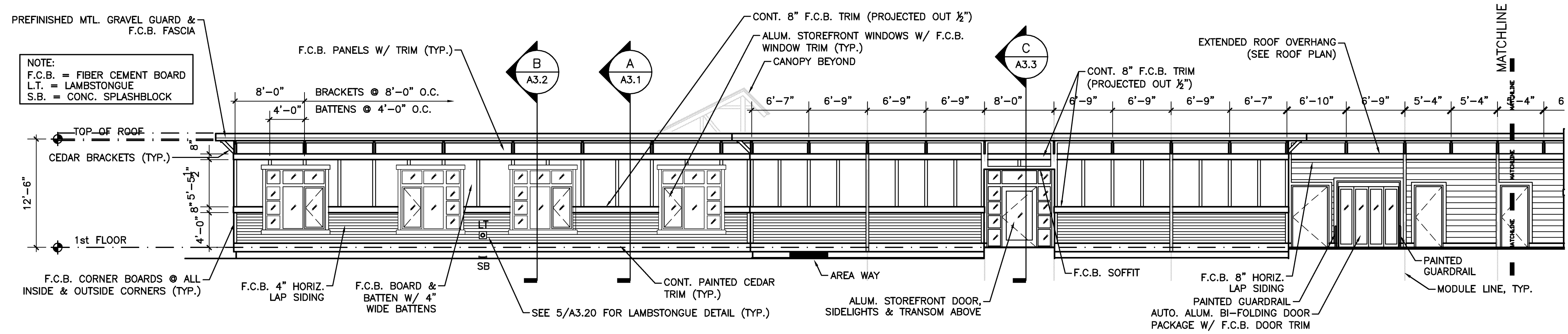

1 WEST ELEVATION
A2.1

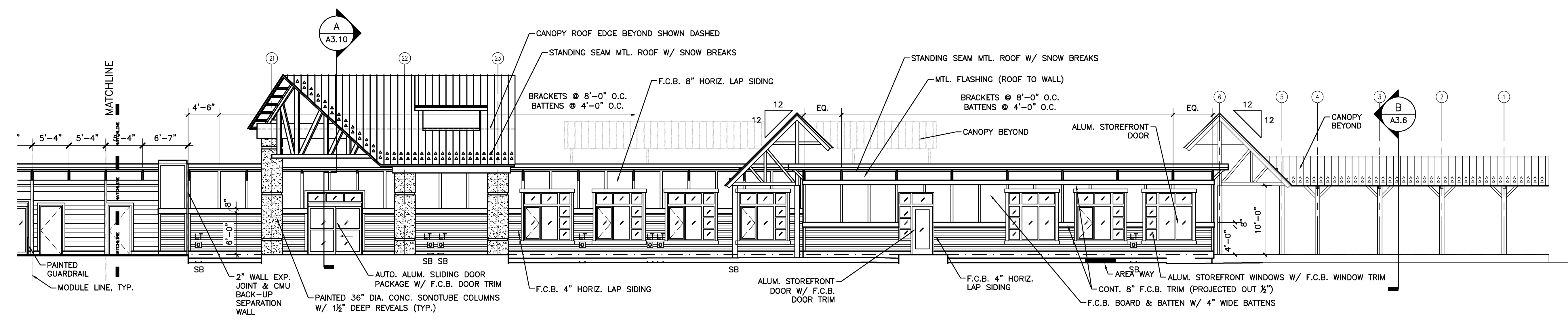

1 WEST ELEVATION (CONT.)
A2.1

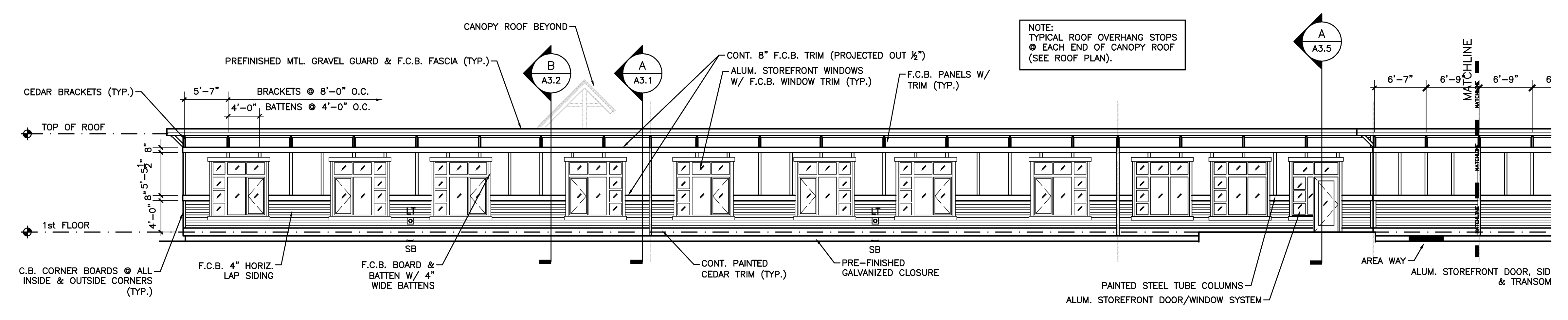

2 NORTH ELEVATION
A2.1

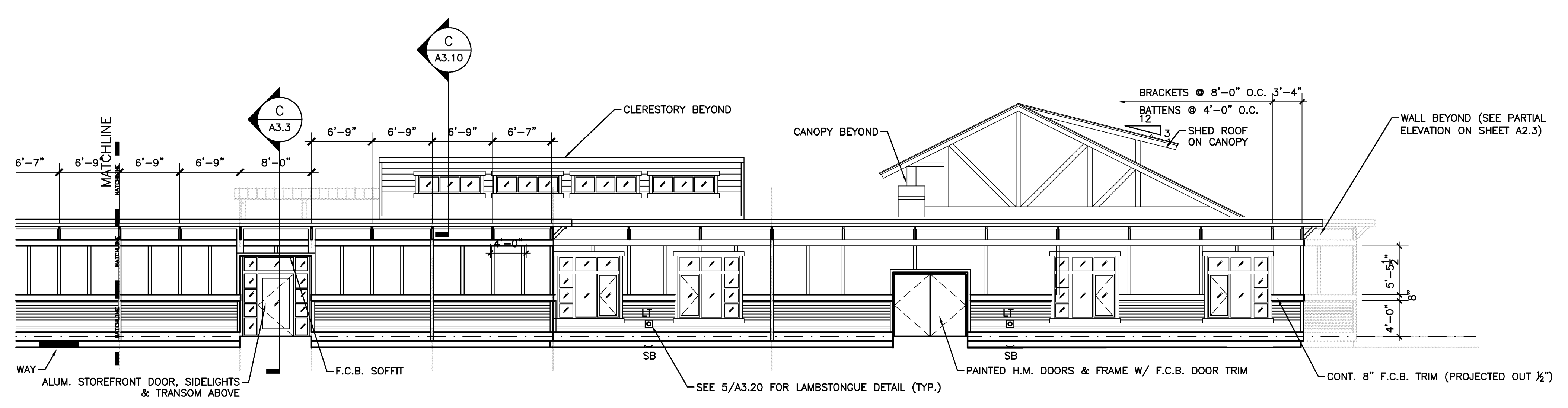

2 NORTH ELEVATION (CONT.)
A2.1

BUILDING ELEVATION NOTES:

1. NOT USED.

EXTERIOR BLDG. FINISHES:

LAP SIDING COLOR #1 (GREEN);
LAP SIDING COLOR #2 (BLUE);
LAP SIDING COLOR #3 (YELLOW);
SIDING TRIM COLOR (OFF-WHITE);
METAL ROOF & EAVE COLOR (DARK BRONZE);
EXPOSED STEEL STRUCTURE COLOR (RUST);
ALUMINUM STOREFRONT WINDOWS & DOORS (DARK BRONZE);
EXTERIOR PAINTED HOLLOW METAL DOORS, HANDRAILS, ETC.:

ELEVATION LEGEND

	AREAWAY SEE DETAIL C/A3.5
	REPRESENTS WINDOW GLAZING*
	REPRESENTS SPANDEL GLASS*
	LT LAMBSTONGUE, SEE PLUMBING
* REFERENCE WINDOW ELEVATION SHEETS. COORDINATE ANY DISCREPANCIES W/ ARCHITECT.	

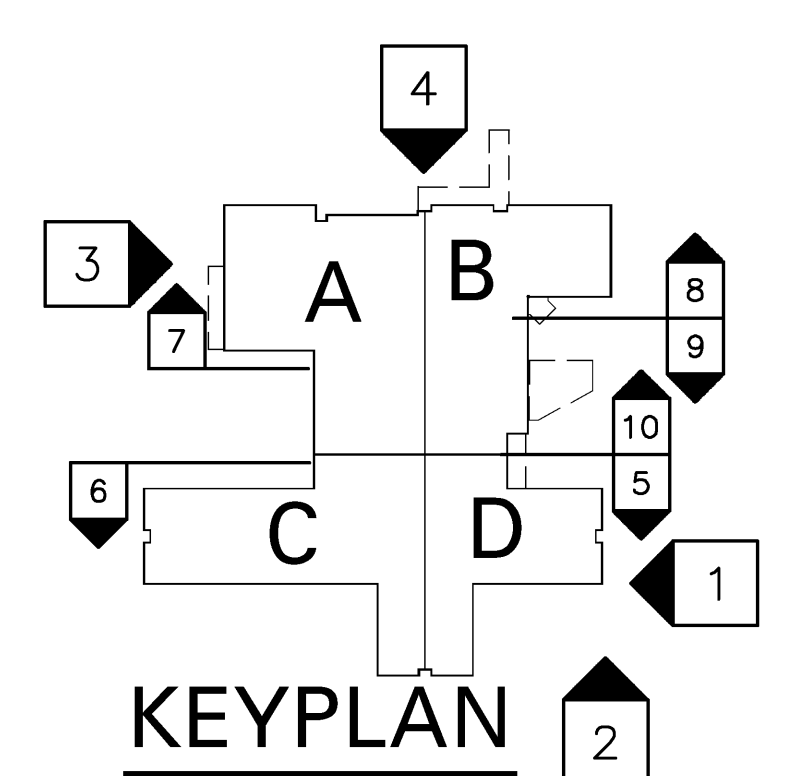

DEJA

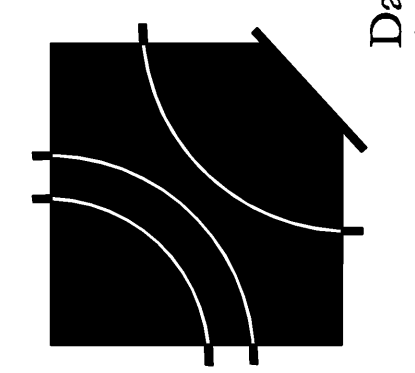

A Replacement Facility for
Wrangell Medical Center
Wrangell, Alaska

David E. Johnson
Architect

4651 Townsend Drive
Nashville, TN 37204
tel 615.837.0856
fax 615.837.0857

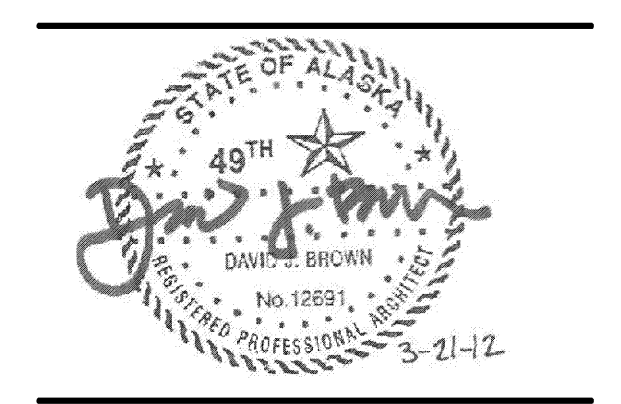

PROJECT NUMBER
10528.00
DATE
March 21, 2012

A2.1
BUILDING ELEVATIONS

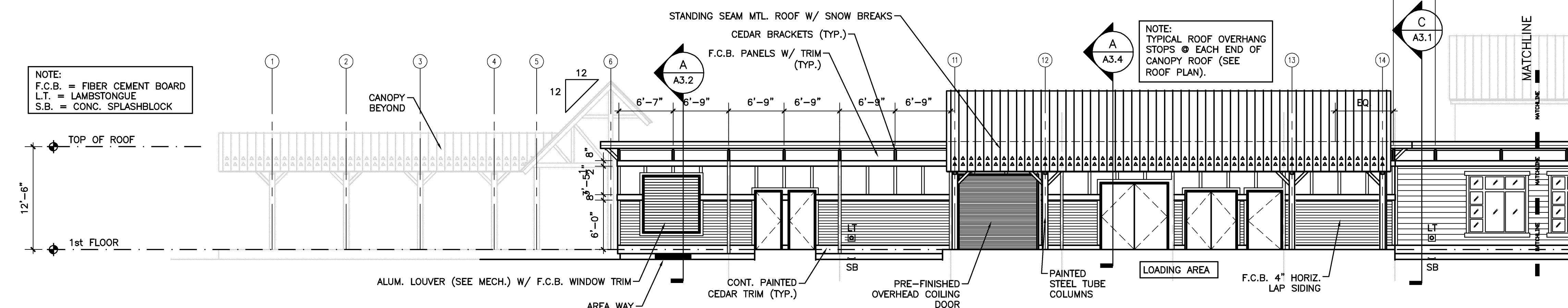

3 EAST ELEVATION
A2.2

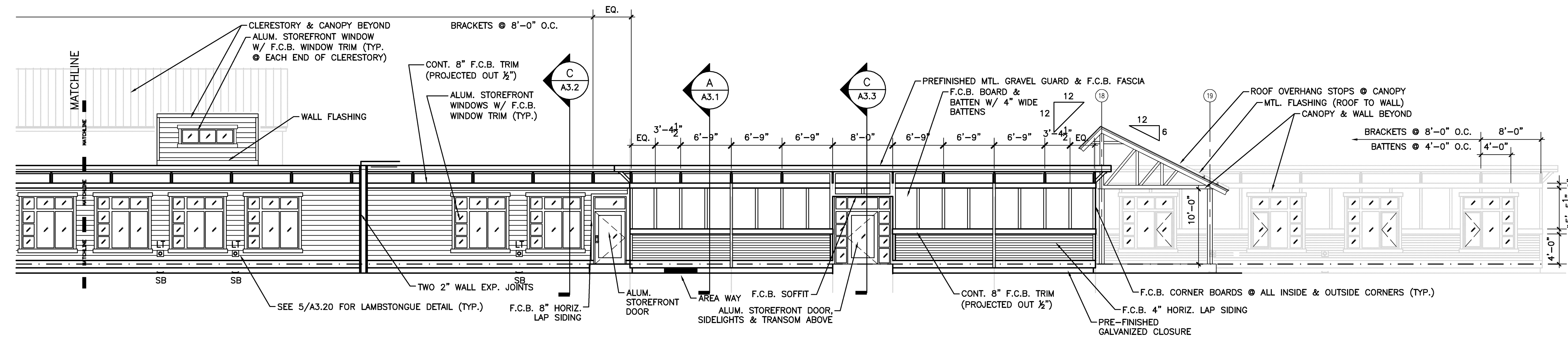

3 EAST ELEVATION (CONT.)
A2.2

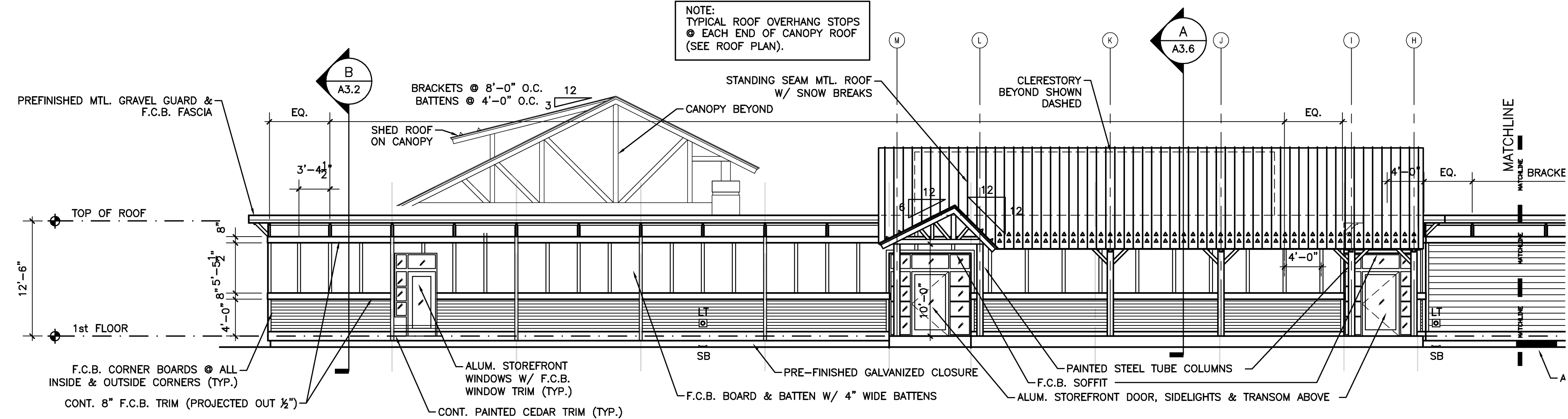

4 SOUTH ELEVATION
A2.2

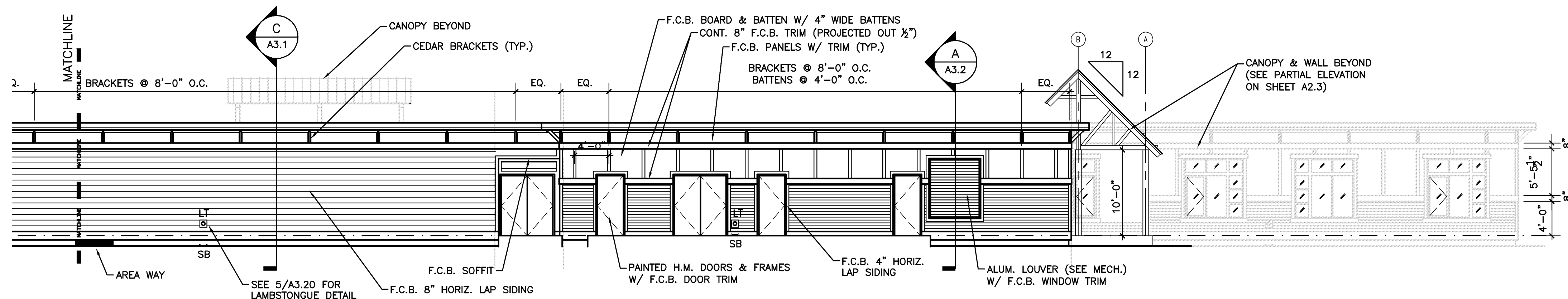

4 SOUTH ELEVATION (CONT.)
A2.2

BUILDING ELEVATION NOTES:
1. NOT USED.

EXTERIOR BLDG. FINISHES:
LAP SIDING COLOR #1 (GREEN);
LAP SIDING COLOR #2 (BLUE);
LAP SIDING COLOR #3 (YELLOW);
SIDING TRIM COLOR (OFF-WHITE);
METAL ROOF & EAVE COLOR (DARK BRONZE);
EXPOSED STEEL STRUCTURE COLOR (RUST);
ALUMINUM STOREFRONT WINDOWS & DOORS (DARK BRONZE);
EXTERIOR PAINTED HOLLOW METAL DOORS, HANDRAILS, ETC.:

ELEVATION LEGEND

	AREAWAY SEE DETAIL C/A3.5
	REPRESENTS WINDOW GLAZING*
	REPRESENTS SPANDELL GLASS*
	LT LAMBSTONGUE, SEE PLUMBING

* REFERENCE WINDOW ELEVATION SHEETS. COORDINATE ANY DISCREPANCIES W/ ARCHITECT.

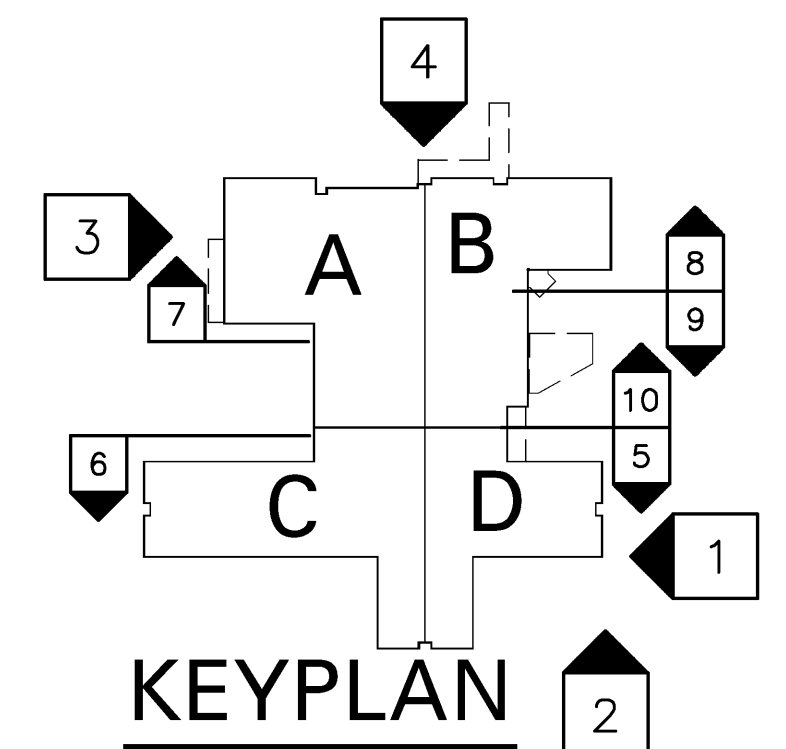

DEJA

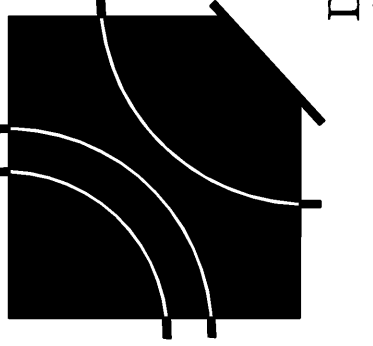

A Replacement Facility for
Wrangell Medical Center
Wrangell, Alaska

David E. Johnson
Architect

4651 Trousdale Drive
Nashville, TN 37204
tel 615.837.0856
fax 615.837.0857

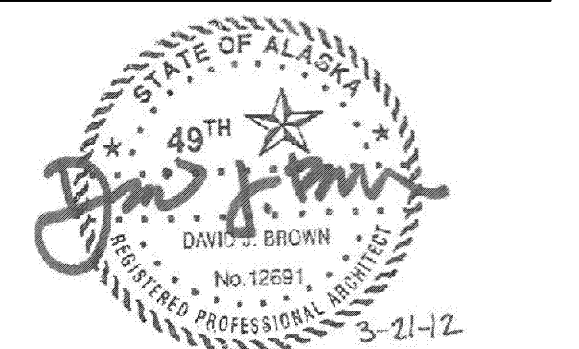

PROJECT NUMBER
10528.00
DATE
March 21, 2012

A2.2

BUILDING ELEVATIONS

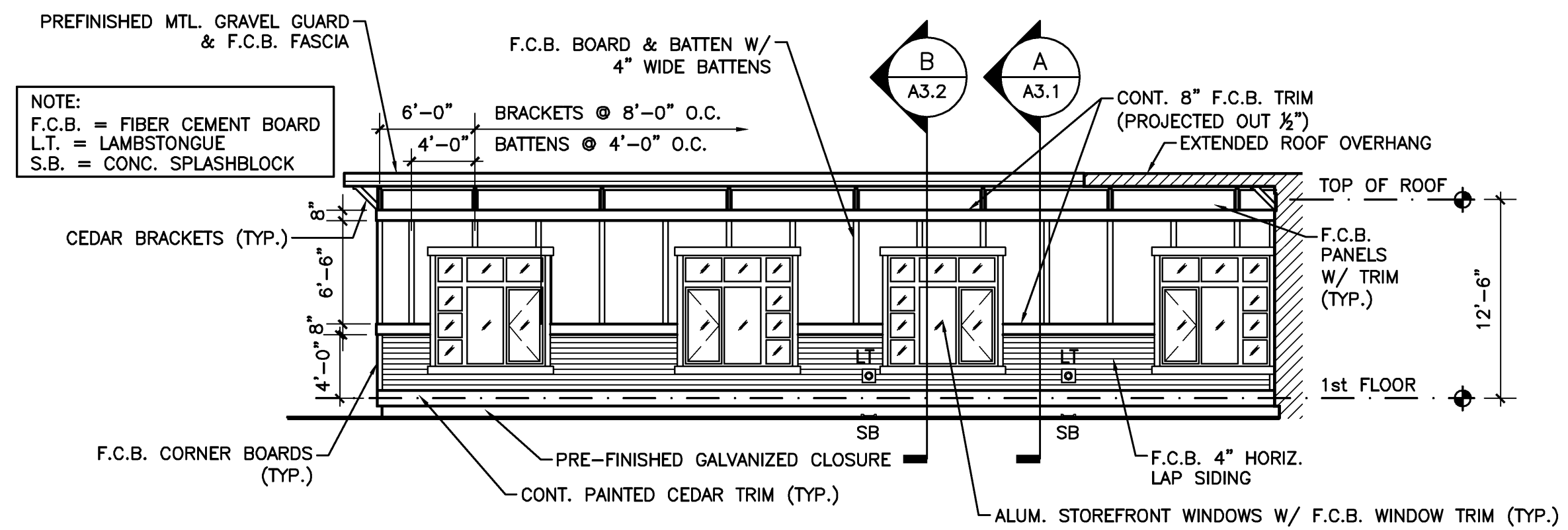

5 PARTIAL SOUTH ELEVATION
A2.2

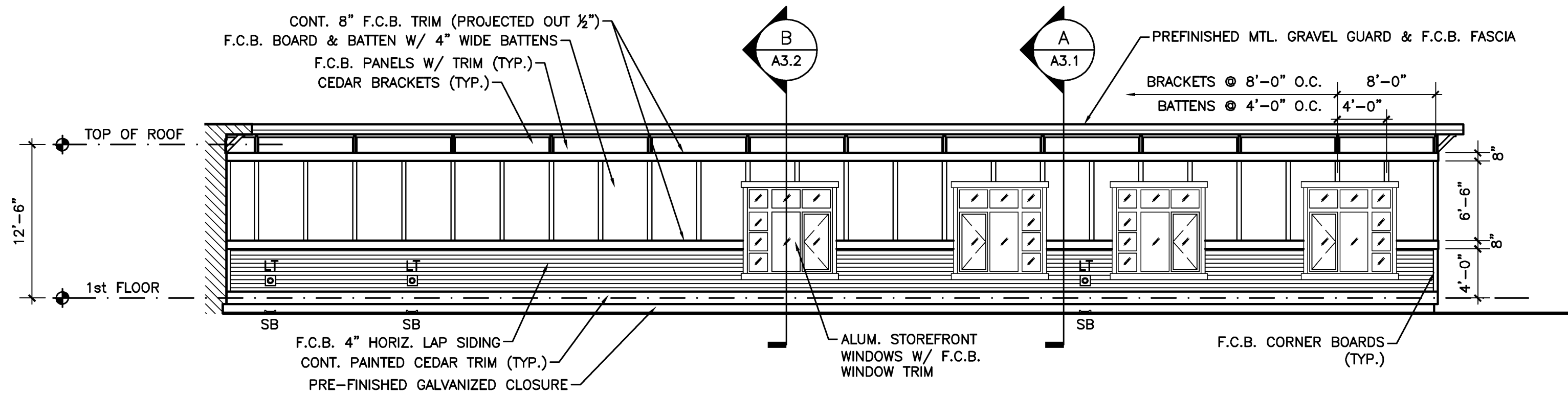

6 PARTIAL SOUTH ELEVATION
A2.2

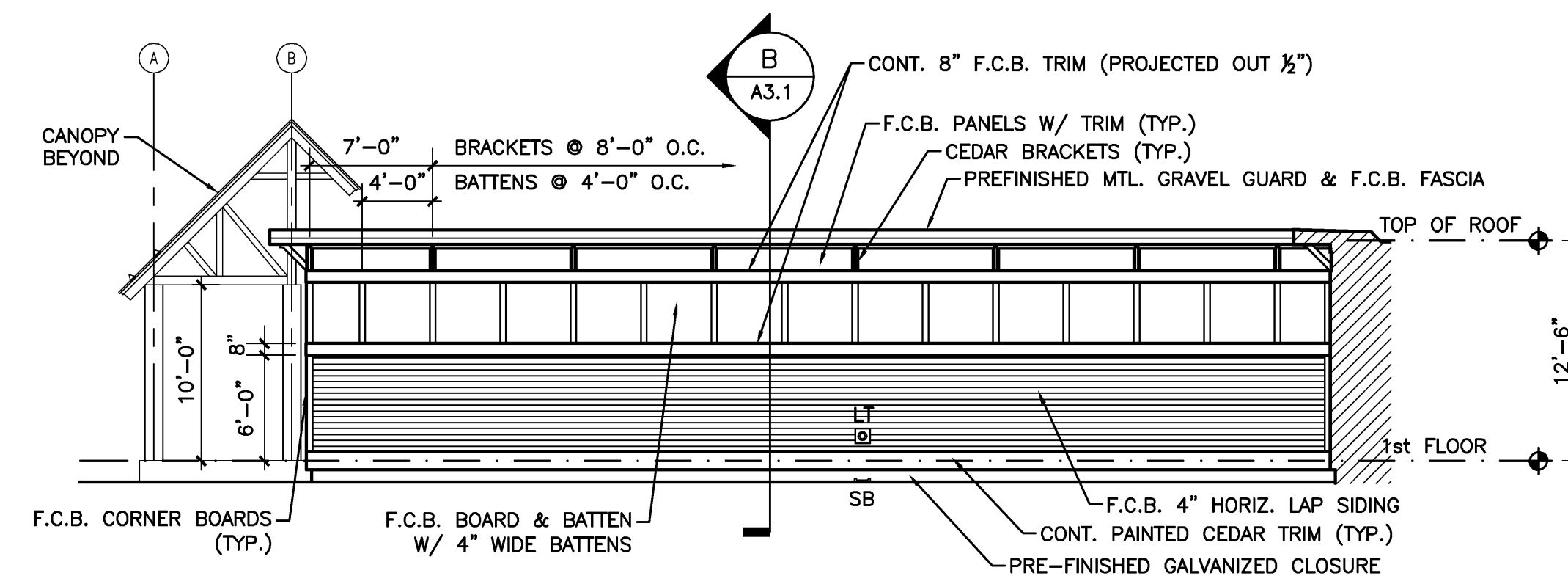

7 PARTIAL NORTH ELEVATION
A2.2

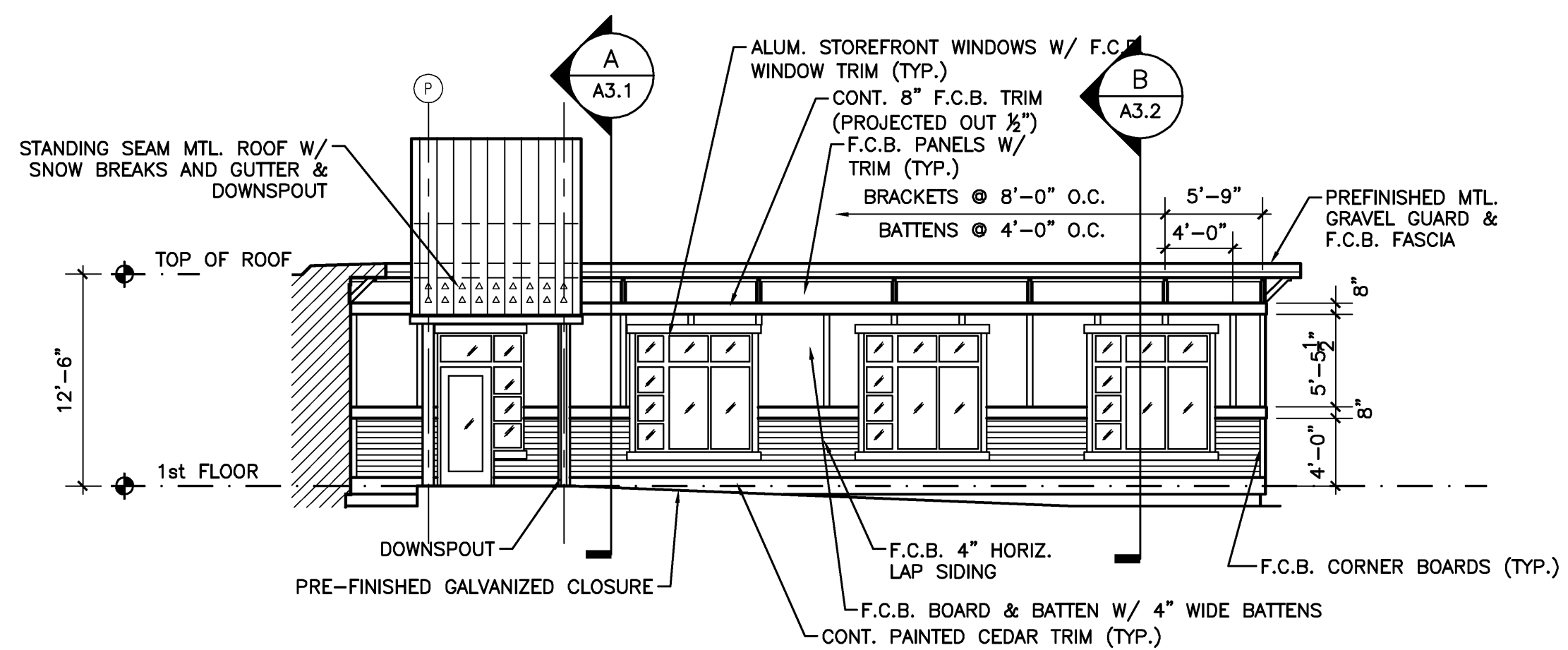

8 PARTIAL NORTH ELEVATION
A2.2

BUILDING ELEVATION NOTES:		ELEVATION LEGEND	
1. NOT USED.		AREAWAY SEE DETAIL C/A3.5	
EXTERIOR BLDG. FINISHES: LAP SIDING COLOR #1 (GREEN); LAP SIDING COLOR #2 (BLUE); LAP SIDING COLOR #3 (YELLOW); SIDING TRIM COLOR (OFF-WHITE); METAL ROOF & EAVE COLOR (DARK BRONZE); EXPOSED STEEL STRUCTURE COLOR (RUST); ALUMINUM STOREFRONT WINDOWS & DOORS (DARK BRONZE); EXTERIOR PAINTED HOLLOW METAL DOORS, HANDRAILS, ETC.:		<input checked="" type="checkbox"/> REPRESENTS WINDOW GLAZING* <input checked="" type="checkbox"/> REPRESENTS SPANDREL GLASS* LT LAMBSTONGUE, SEE PLUMBING	* REFERENCE WINDOW ELEVATION SHEETS. COORDINATE ANY DISCREPANCIES W/ ARCHITECT.

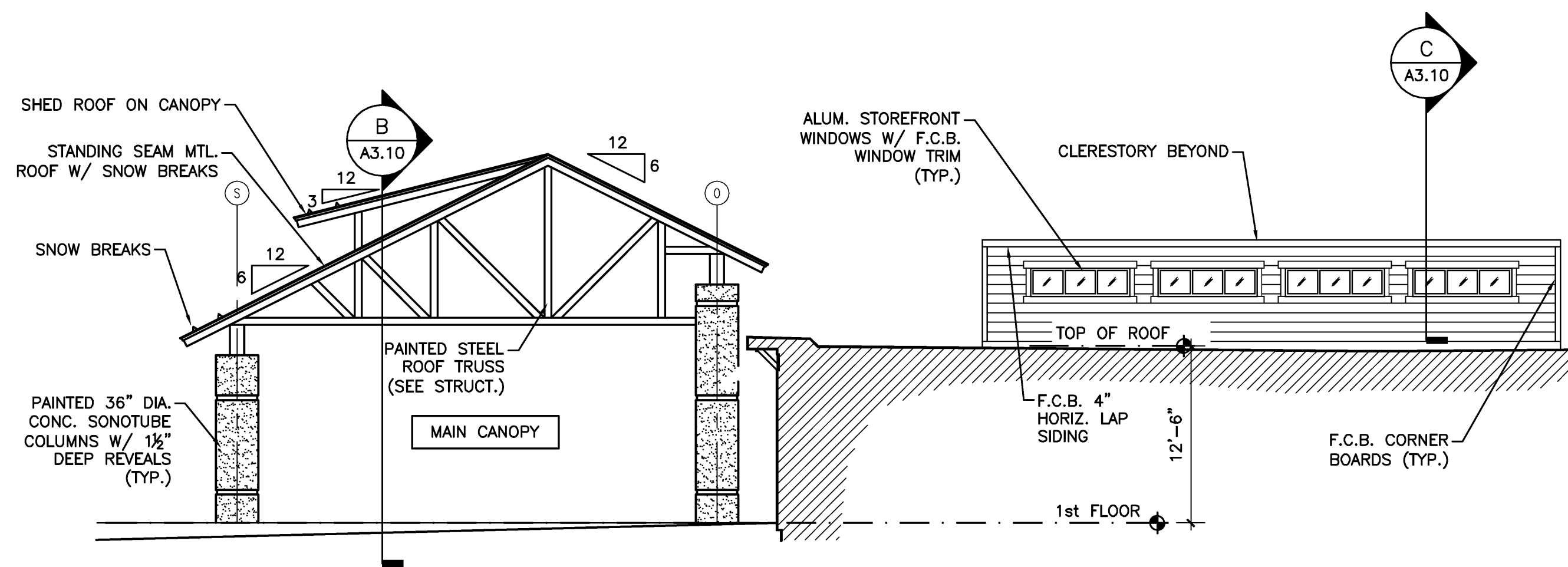

9 PARTIAL SOUTH ELEVATION
A2.2

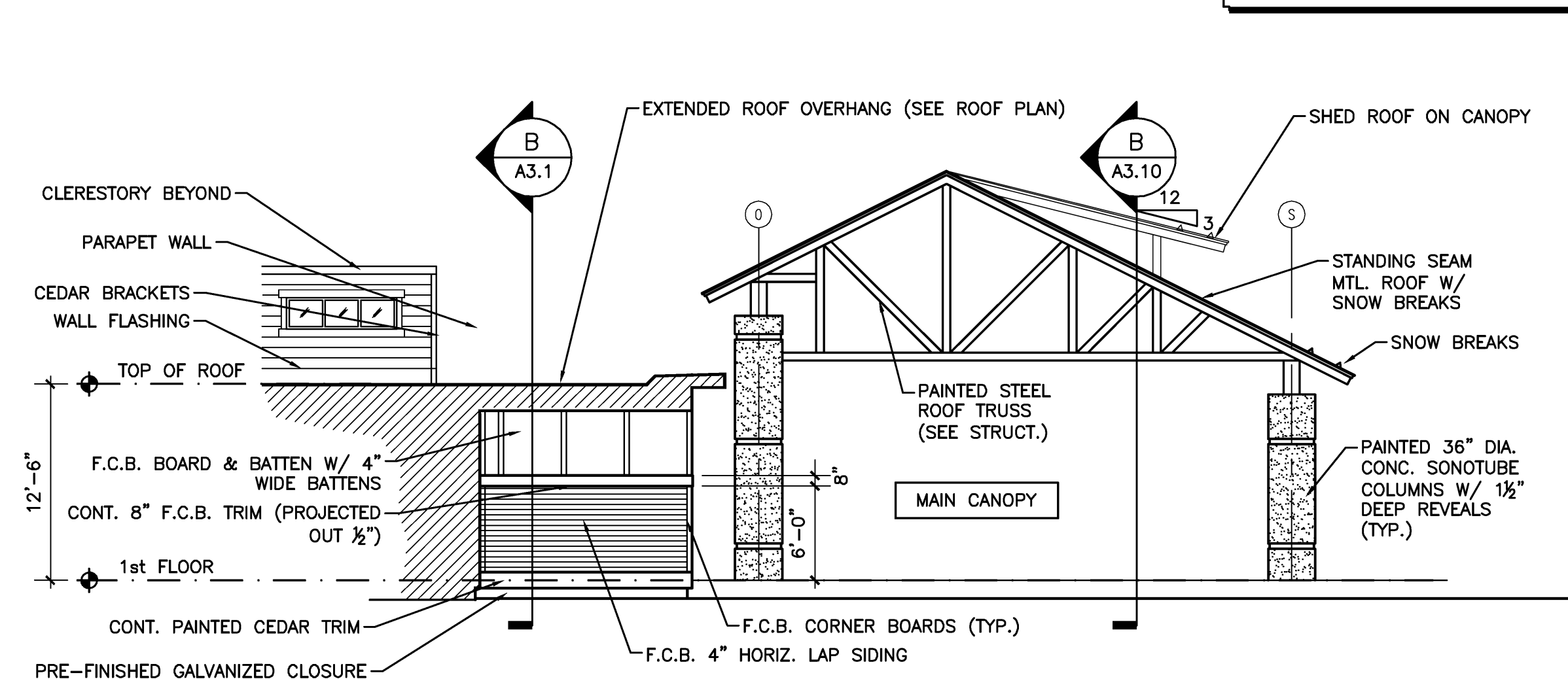

10 PARTIAL NORTH ELEVATION
A2.2

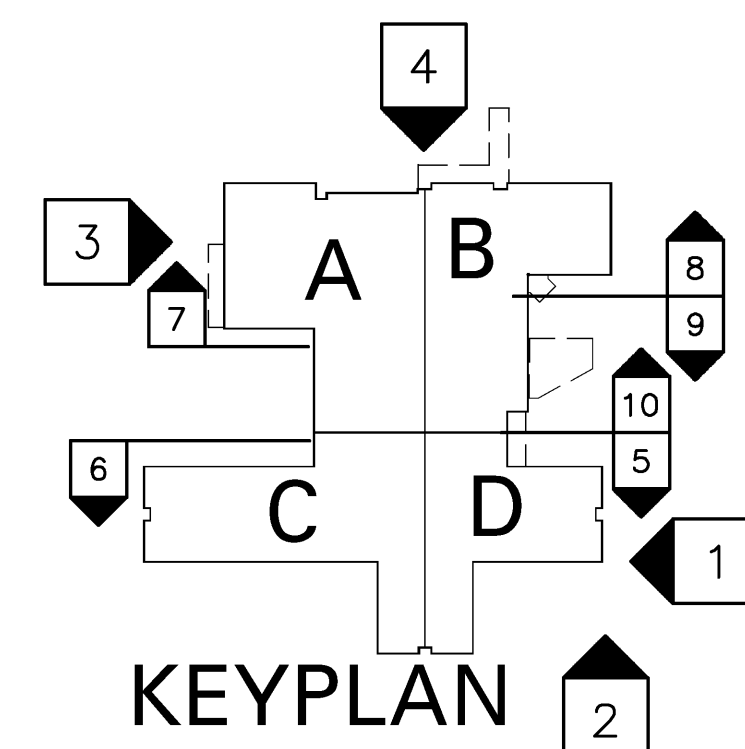

DEJA
A Replacement Facility for
Wrangell Medical Center
Wrangell, Alaska

AHFD AMERICAN HEALTH FACILITIES DEVELOPMENT

PROJECT NUMBER
10528.00
DATE
March 21, 2012

A2.3
BUILDING ELEVATIONS

DEJA

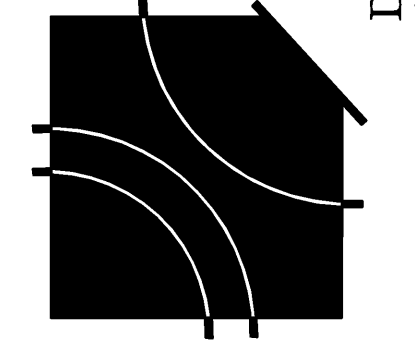

A Replacement Facility for
Wrangell Medical Center
Wrangell, Alaska

AHFD AMERICAN HEALTH FACILITIES DEVELOPMENT

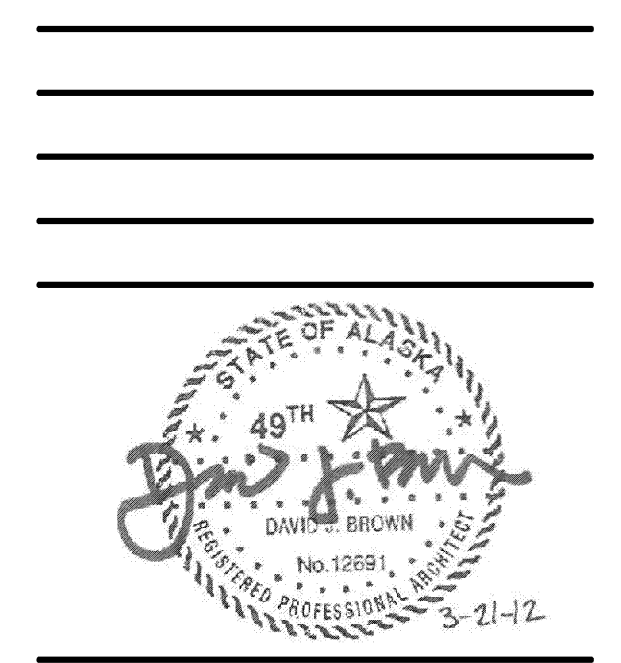

PROJECT NUMBER
10528.00
DATE
March 21, 2012

A3.1
SECTIONS & DETAILS

TYPICAL NOTE FOR ALL SECTIONS:
PROVIDE CONTINUOUS 4" MINIMUM STRIP OF SHEET METAL BLOCKING/STRAPPING ON FACE OF EXTERIOR VERTICAL STUDS WHERE REQUIRED FOR TERMINATION BAR ATTACHMENTS @ TURNED UP THRU-WALL FLASHING ONTO FACE OF SHEATHING & ALSO @ TURNED UP EPDM ROOF TO WALL FLASHING LOCATIONS, REFER TO DETAILS ON SHEET A3.21 & A3.22 FOR TYPICAL CONDITIONS (CONTRACTOR TO COORDINATE).

NOTE:
F.O.M.S. = FACE OF METAL STUDS

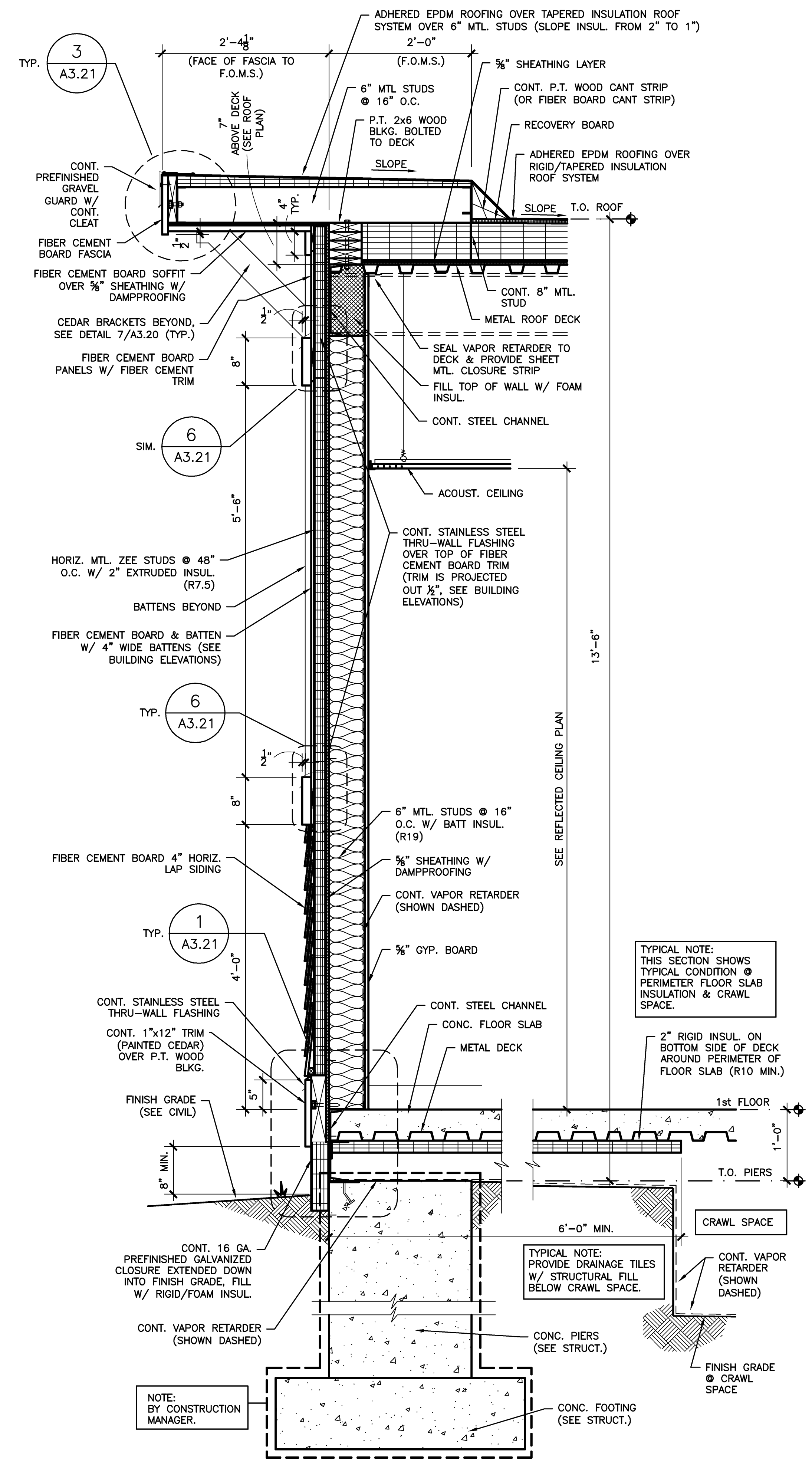
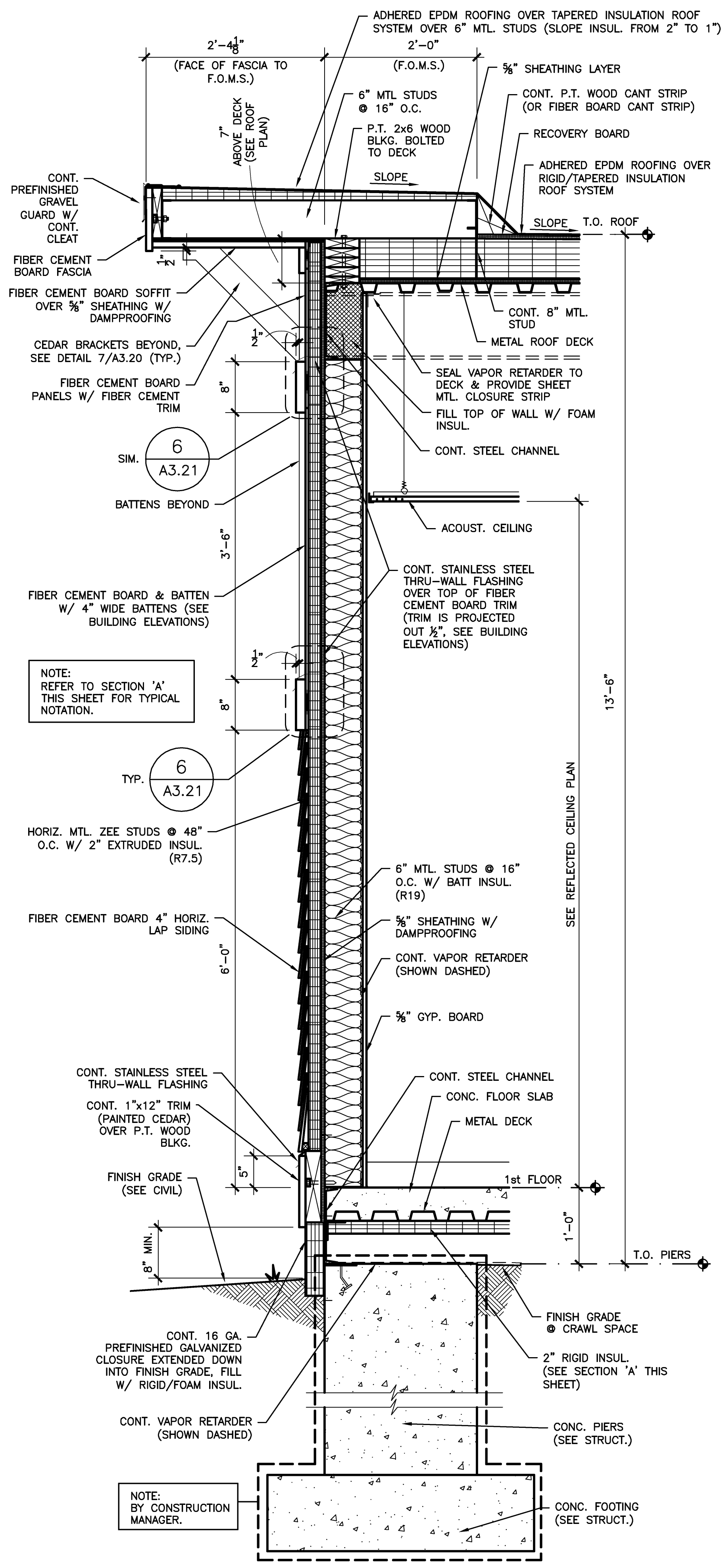
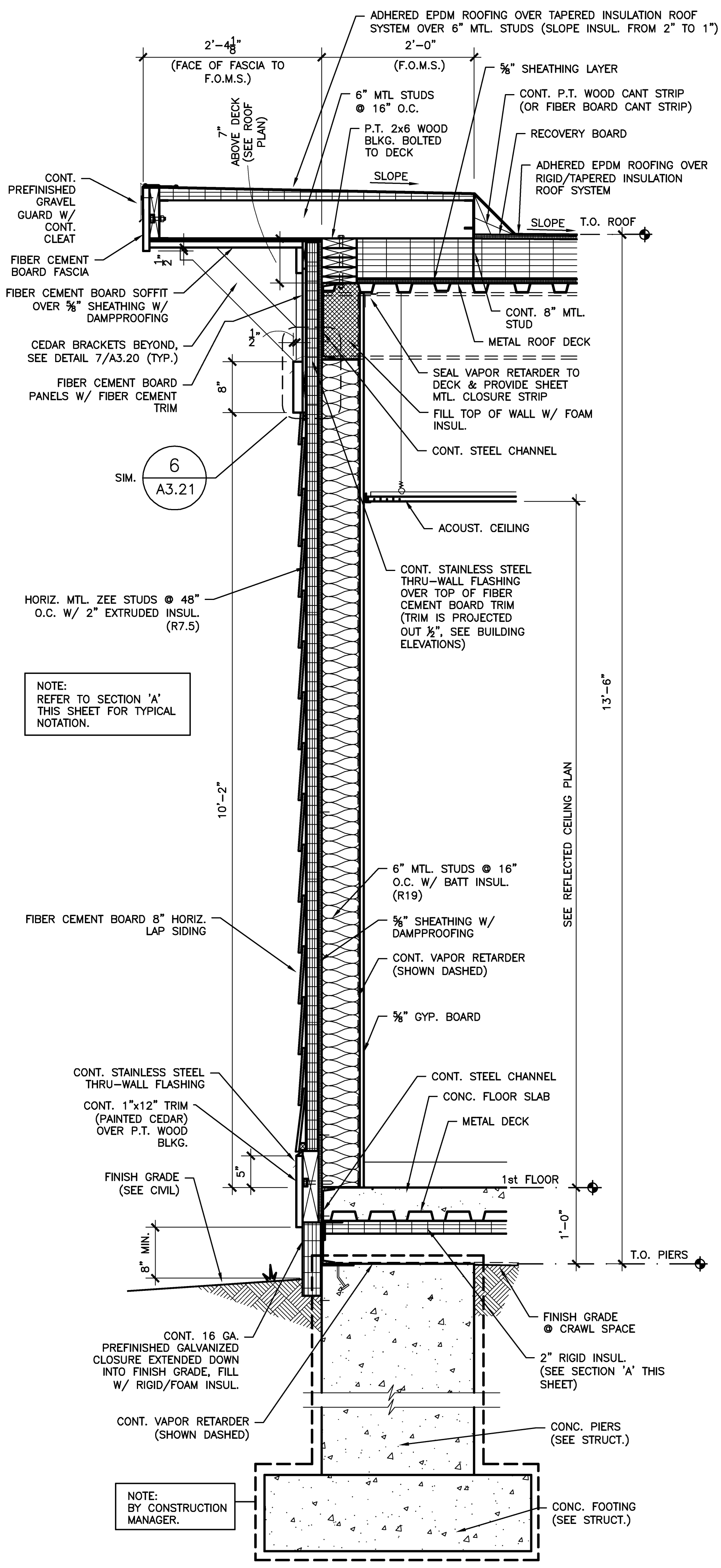

C
A1.1 SECTION - WALL W/ FULL HEIGHT LAP SIDING

B
A1.1 SECTION - WALL W/ 6' HIGH LAP SIDING

A
A1.1 SECTION - WALL W/ 4' HIGH LAP SIDING

TYPICAL SCALE THIS SHEET UNLESS NOTED OTHERWISE

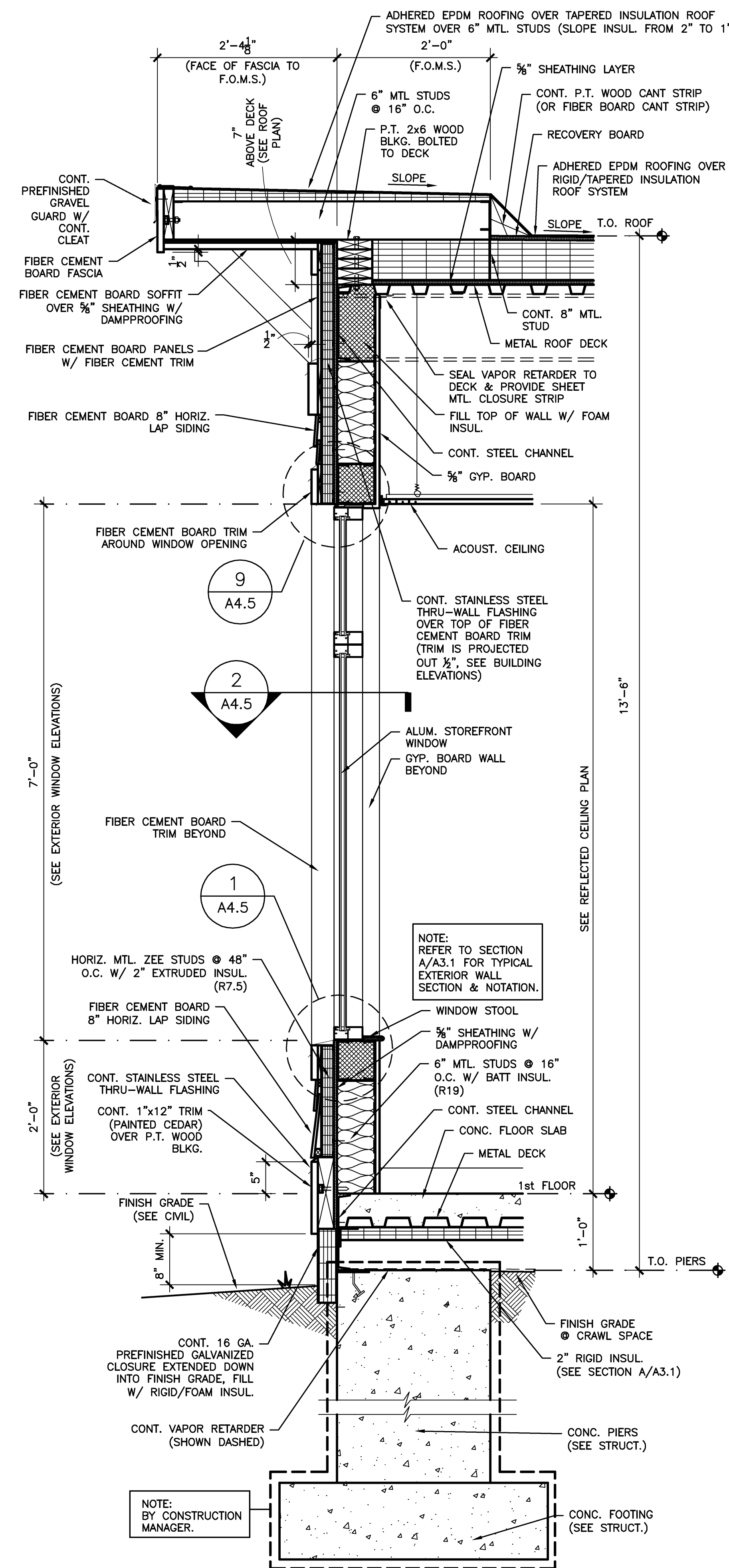

C
A1.1 SECTION - WINDOW @ FULL HEIGHT LAP SIDING

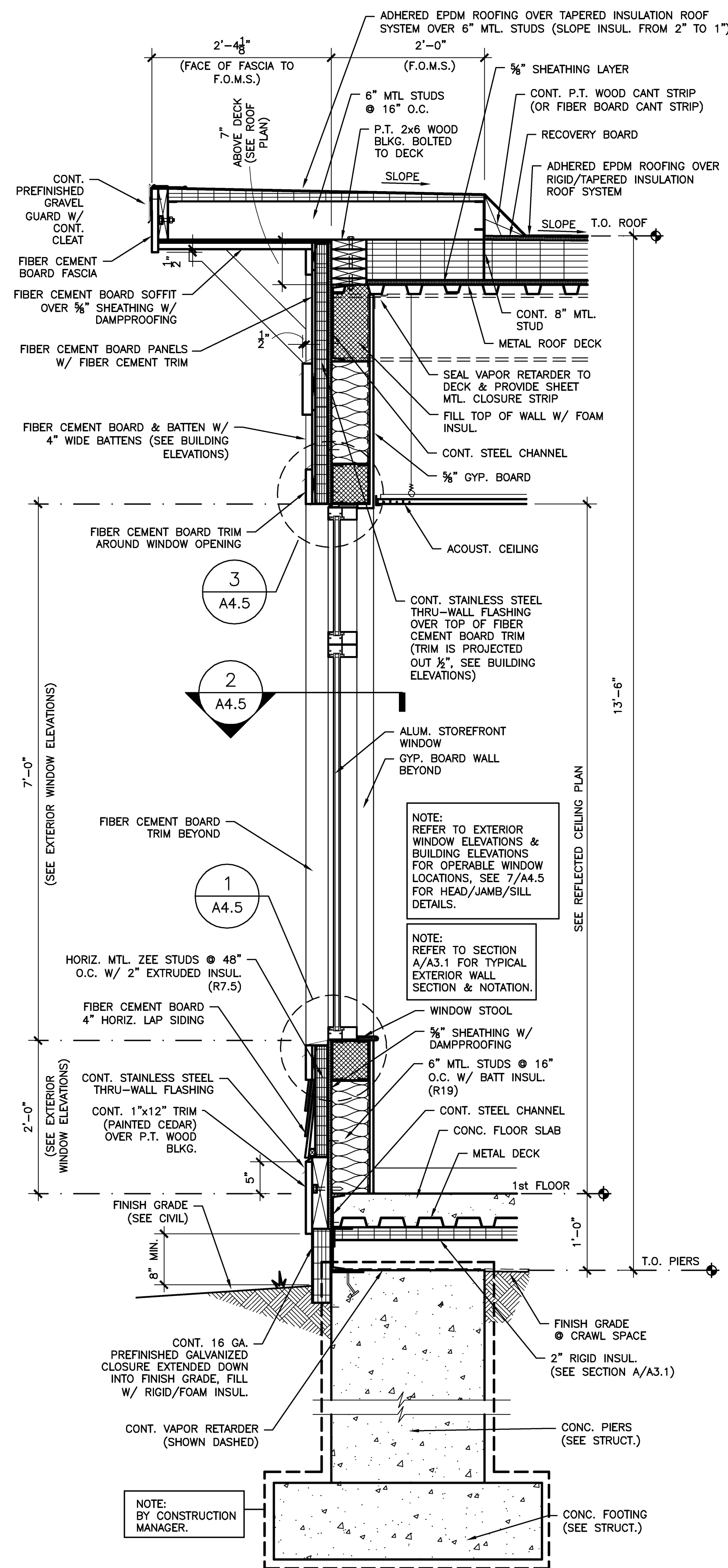

B
A1.1 SECTION - WINDOW @ 4' HIGH LAP SIDING

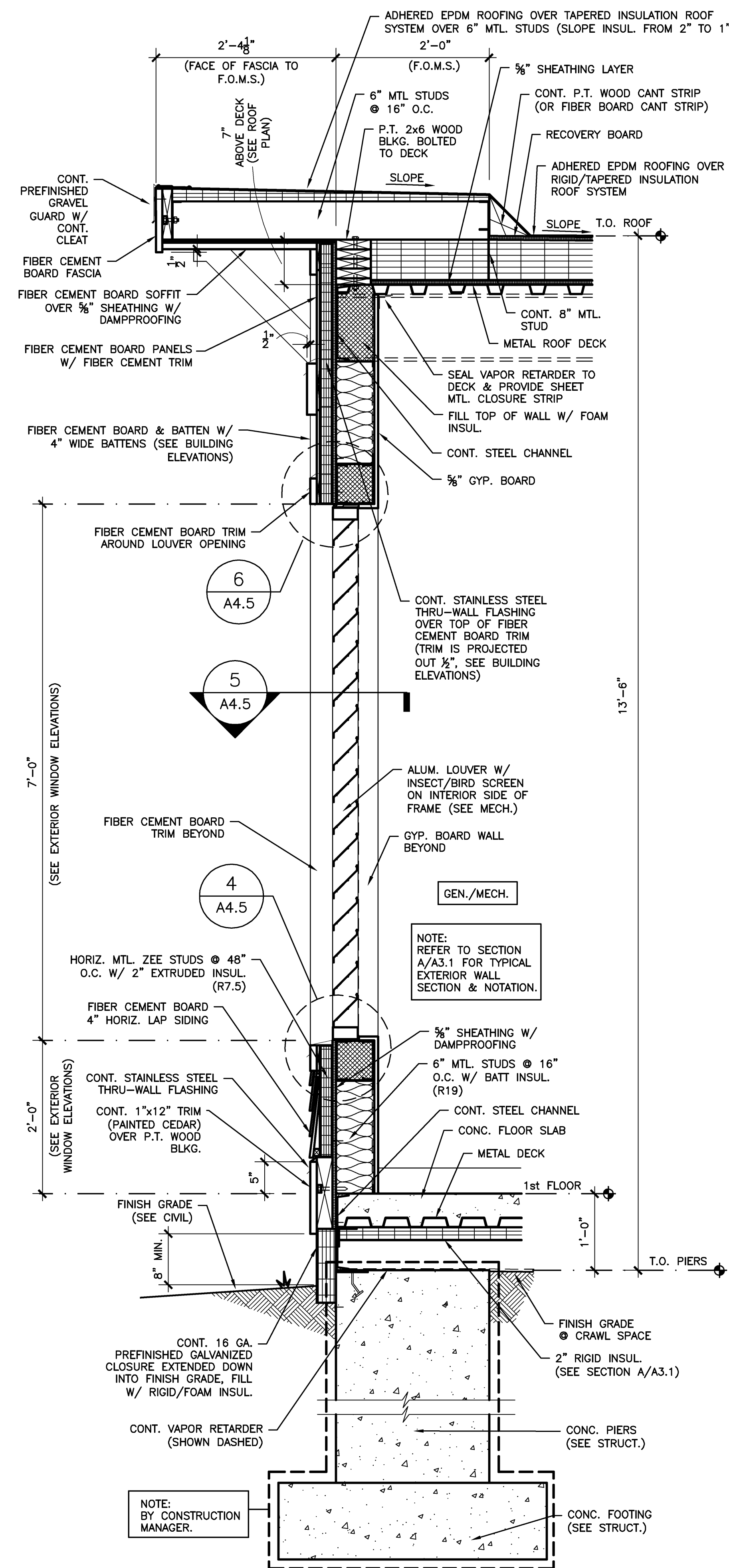

A
A1.1 SECTION - WALL W/ MECH. LOUVER

TYPICAL SCALE THIS SHEET UNLESS NOTED OTHERWISE

NOTE:
WINDOW CONDITION @ 6" HIGH LAP SIDING IS SIMILAR.

NOTE:
REFER TO EXTERIOR WINDOW ELEVATIONS & BUILDING ELEVATIONS FOR OPERABLE WINDOW LOCATIONS. SEE 7/A4.5 FOR HEAD/JAMB/SILL DETAILS.

NOTE:
REFER TO SECTION A/A3.1 FOR TYPICAL EXTERIOR WALL SECTION & NOTATION.

NOTE:
REFER TO SECTION A/A3.1 FOR TYPICAL EXTERIOR WALL SECTION & NOTATION.

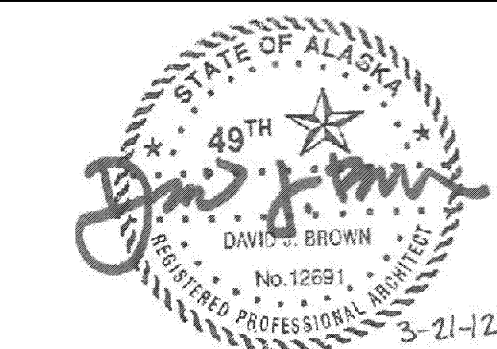

DEJA

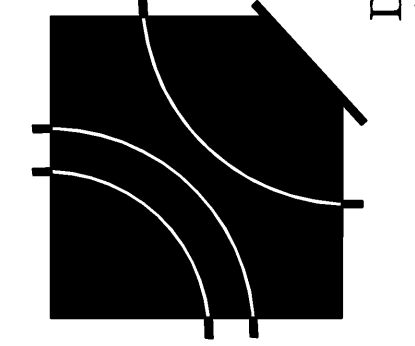

A Replacement Facility for
Wrangell Medical Center
Wrangell, Alaska

AHFD AMERICAN HEALTH FACILITIES DEVELOPMENT

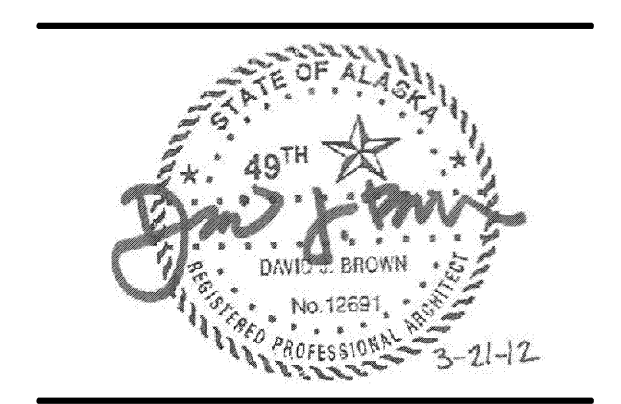

PROJECT NUMBER
10528.00
DATE
March 21, 2012

A3.3
SECTIONS & DETAILS

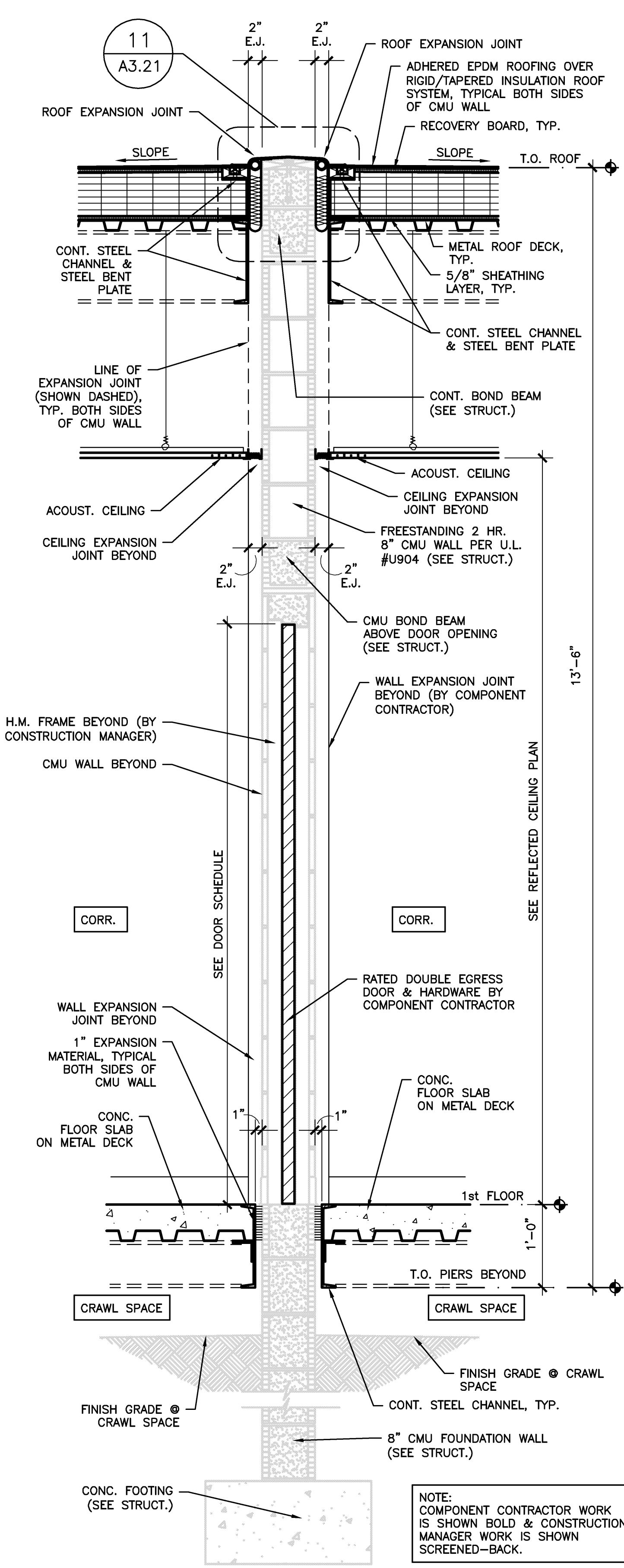

SECTION SHOWING
COMPONENT CONTRACTOR WORK

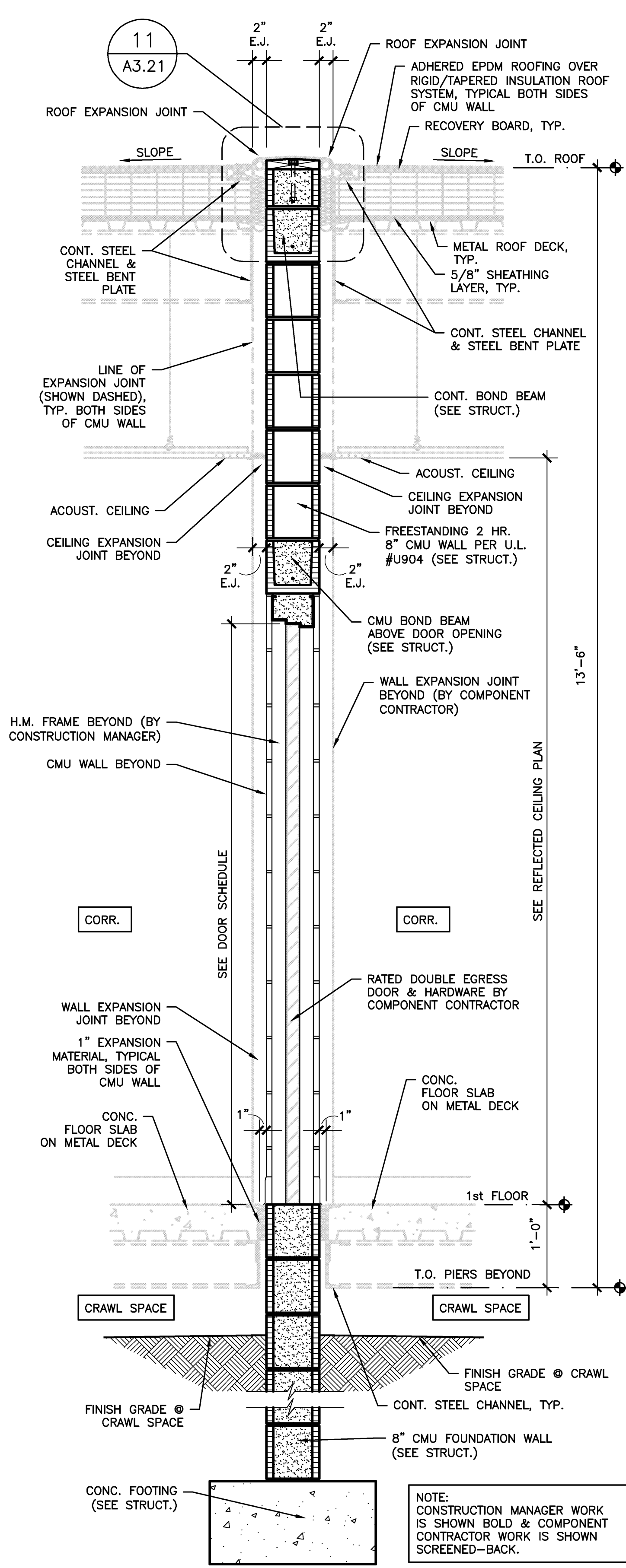

SECTION SHOWING
CONSTRUCTION MANAGER WORK

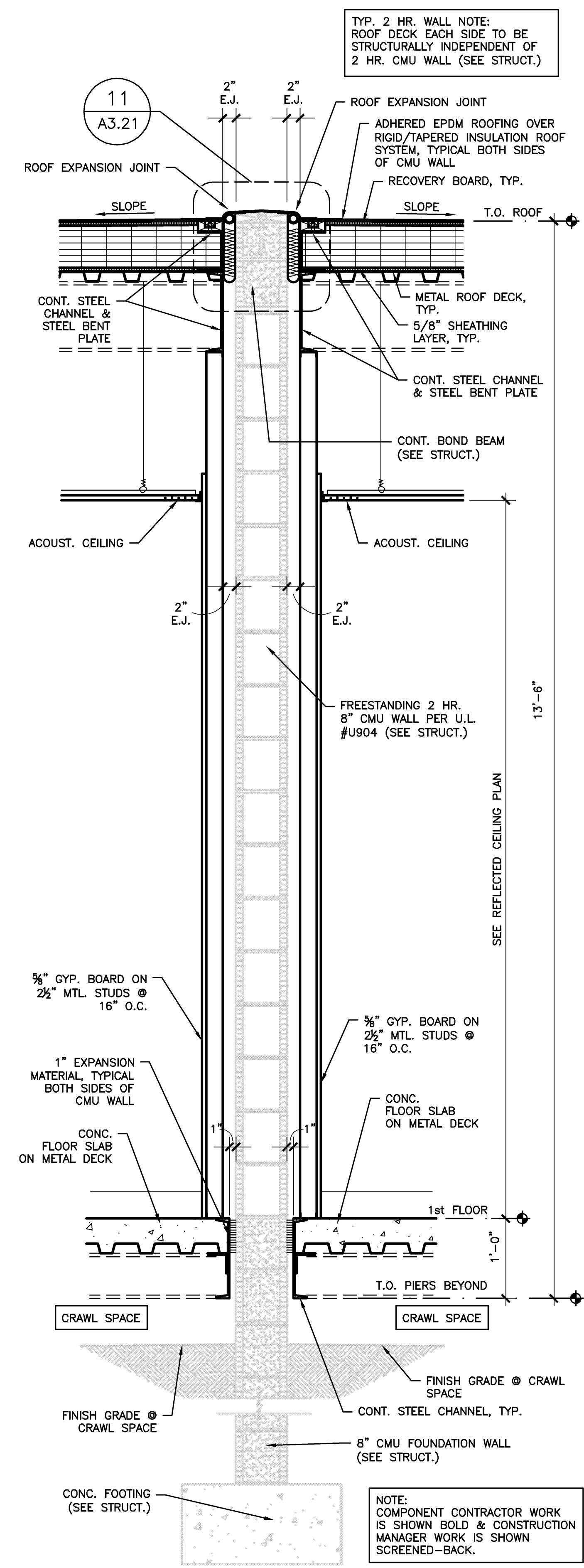

SECTION SHOWING
COMPONENT CONTRACTOR WORK

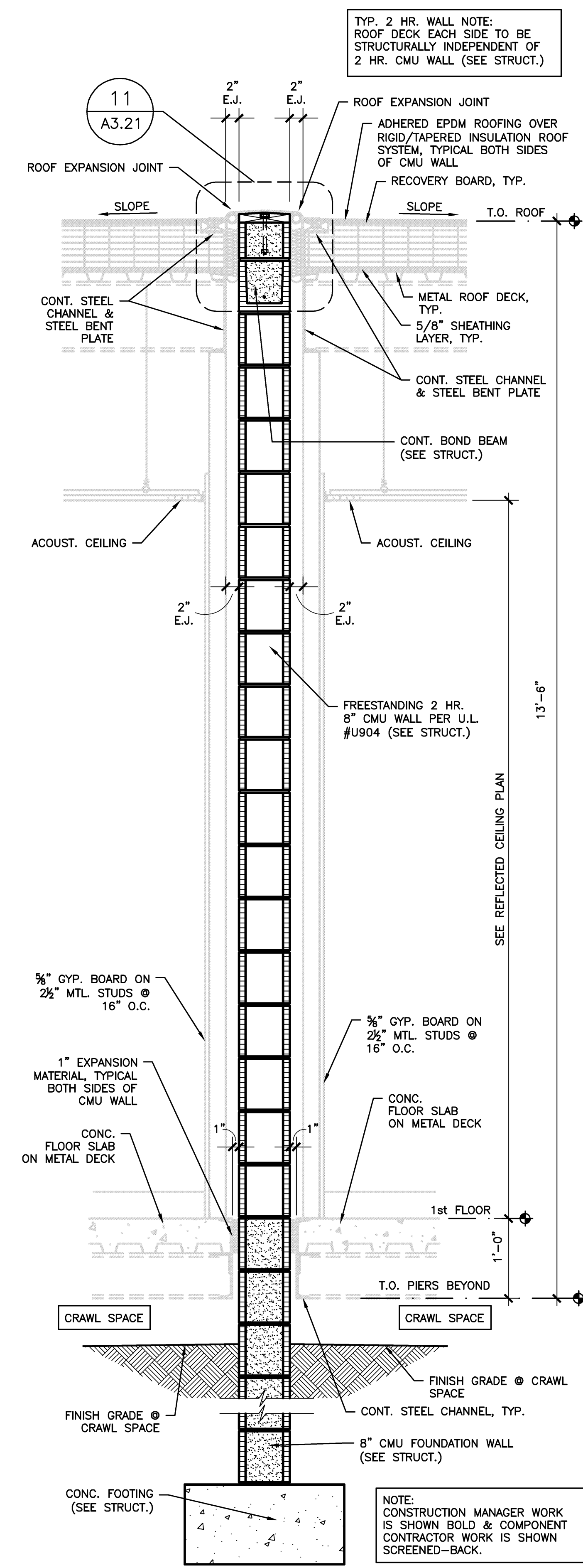

SECTION SHOWING
CONSTRUCTION MANAGER WORK

B
A1.1 SECTION - DOOR @ 2 HR. WALL & EXP. JT.

A
A1.1 SECTION - 2 HR. CMU WALL & EXP. JT.
1' 0 1' 2' TYPICAL SCALE THIS SHEET UNLESS NOTED OTHERWISE

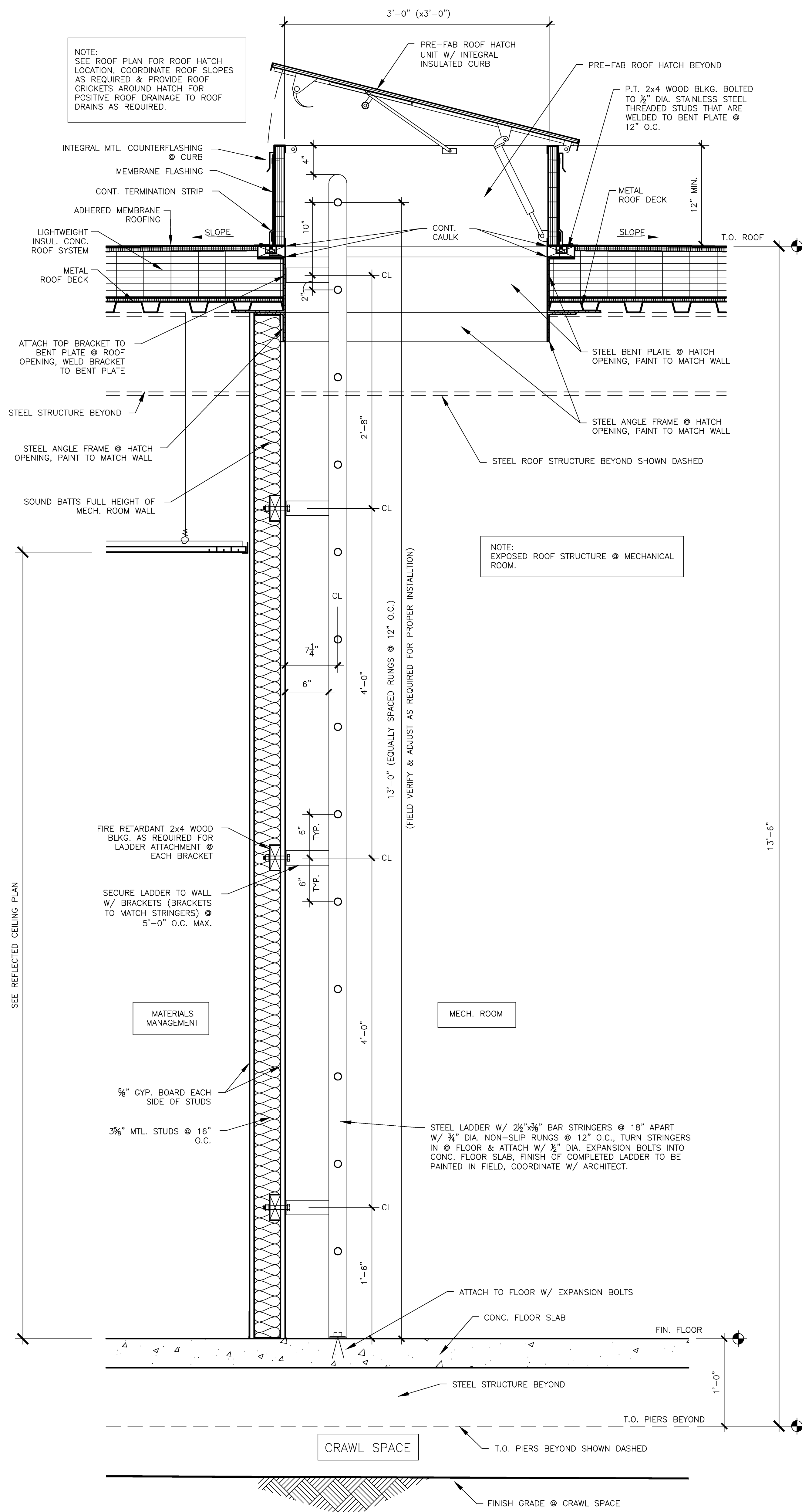

B
A1.1 SECTION - ROOF HATCH & LADDER TO ROOF

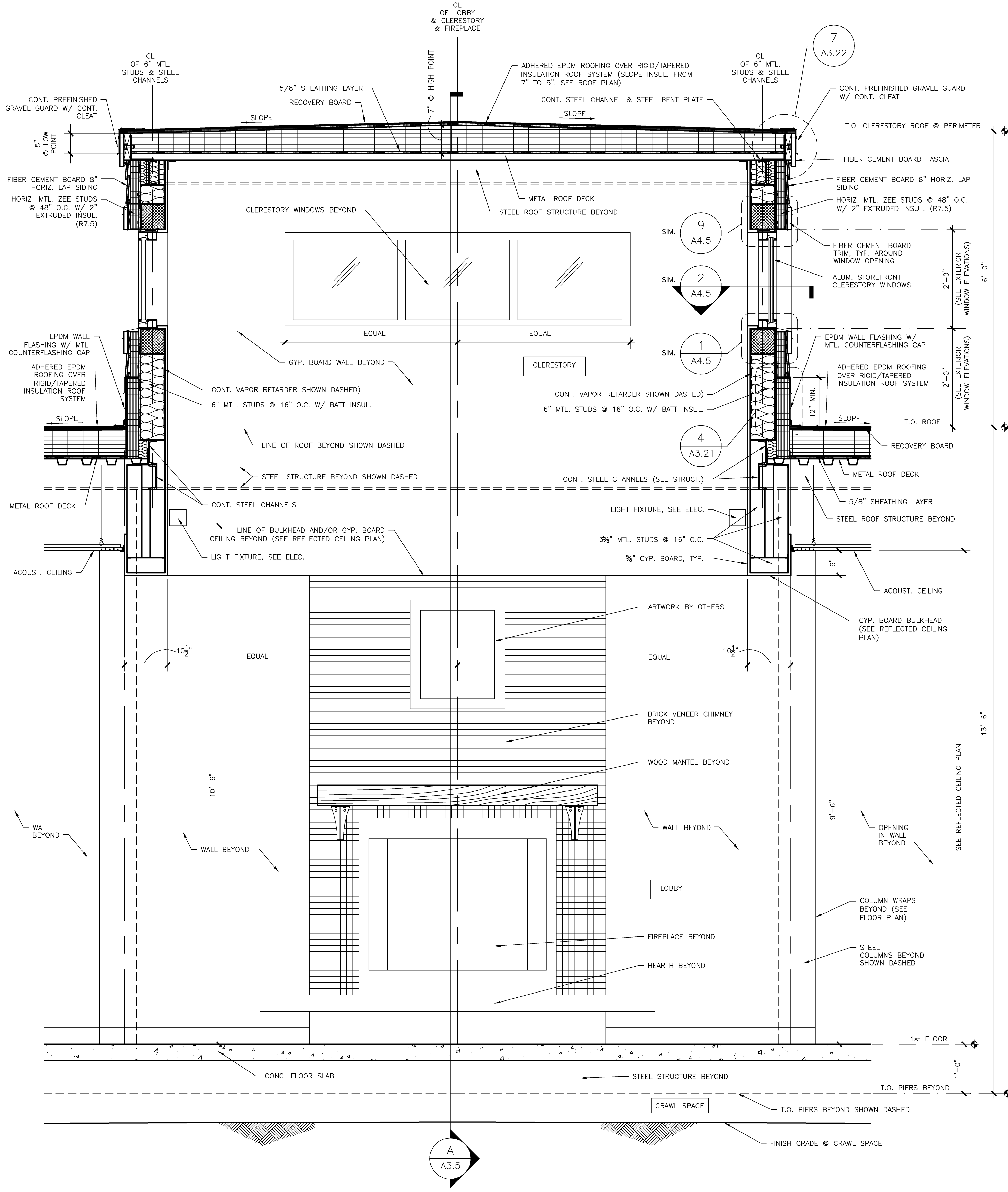

A
A1.1 SECTION - ACROSS CLERESTORY

DEJA
A Replacement Facility for
Wrangell Medical Center
Wrangell, Alaska

AHFD AMERICAN HEALTH FACILITIES DEVELOPMENT

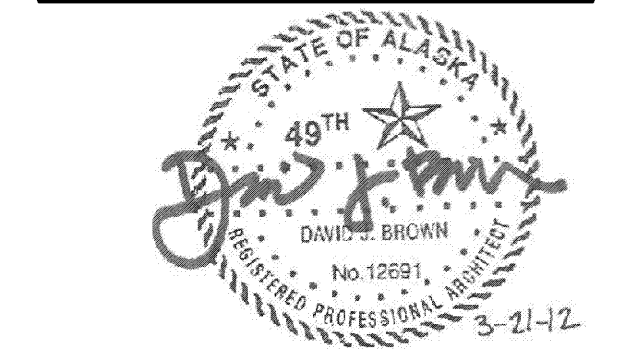

PROJECT NUMBER
10528.00
DATE
March 21, 2012

A3.4
SECTIONS & DETAILS

NOTES THIS SECTION:
 1. REFER TO SECTION A/A3.1 FOR TYPICAL EXTERIOR WALL SECTION & NOTATION.
 2. REFER TO FLOOR PLAN FOR LENGTH OF AREAWAY & LOCATIONS.
 3. PROVIDE SMOOTH RUBBED CONCRETE WALLS W/ PAINTED FINISH @ AREAWAY.

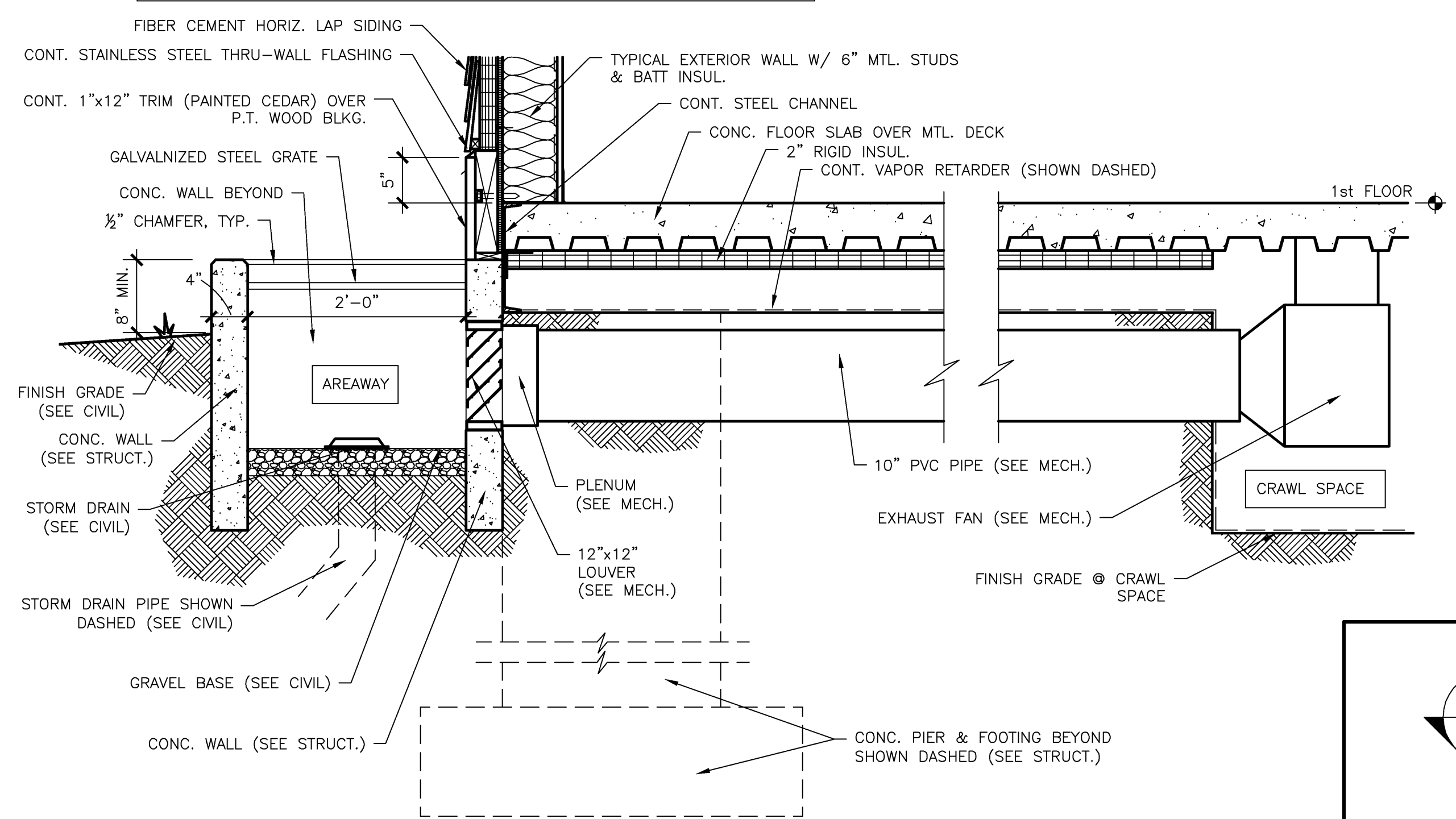

A1.1 SECTION - THRU AREAWAY



METAL ROOF DECK (SEE STRUCT.). ROOF DECK TO BE THE TYPE THAT DOES NOT SHOW FASTENERS THRU BOTTOM SIDE OF DECK, EXPOSED PORTION OF DECK TO BE PAINTED
 STANDING SEAM MTL. ROOFING ON METAL ROOF DECK ON STEEL TRUSSES (SEE STRUCT.)
 SNOW BREAKS (SEE ROOF PLAN)
 6 & 12 SLOPE
 3'-6\"/>

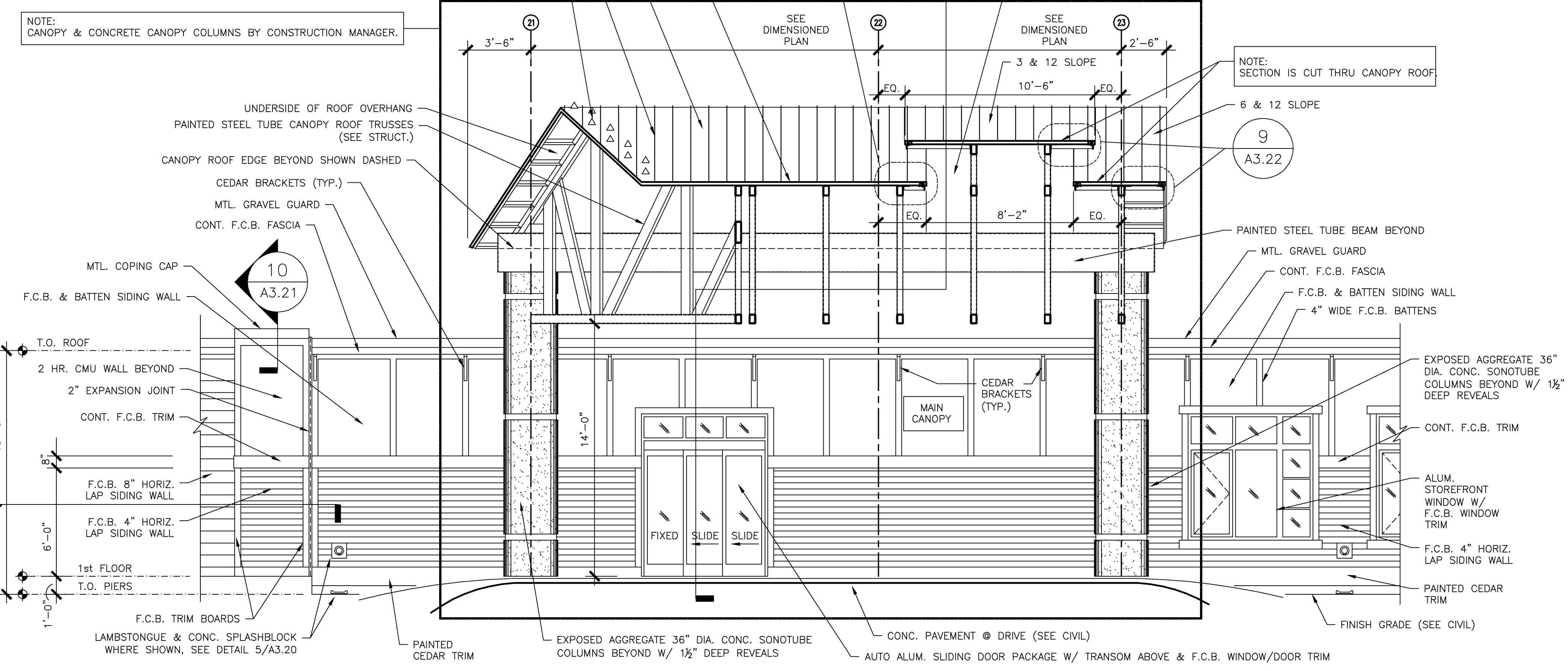

A3.21 SECTION - ACROSS MAIN CANOPY



NOTE: F.C.B. = FIBER CEMENT BOARD
 F.O.M.S. = FACE OF METAL STUDS
 NOTE: REFER TO SECTION A/A3.4 FOR TYPICAL WALL SECTION @ CLERESTORY.

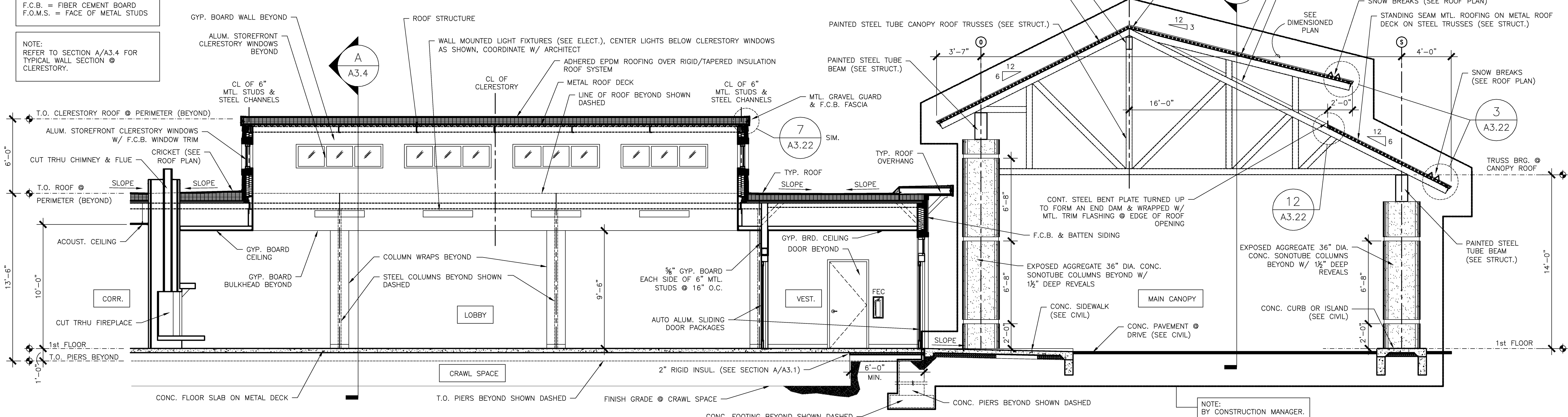

A3.4 SECTION - THRU CLERESTORY & MAIN CANOPY



DEJA

A Replacement Facility for
Wrangell Medical Center
 Wrangell, Alaska

David E. Johnson
 Architect

4651 Tomlinson Drive
 Nashville, TN 37204
 Tel: 615.857.0858
 Fax: 615.857.0857

AHFD AMERICAN HEALTH FACILITIES DEVELOPMENT

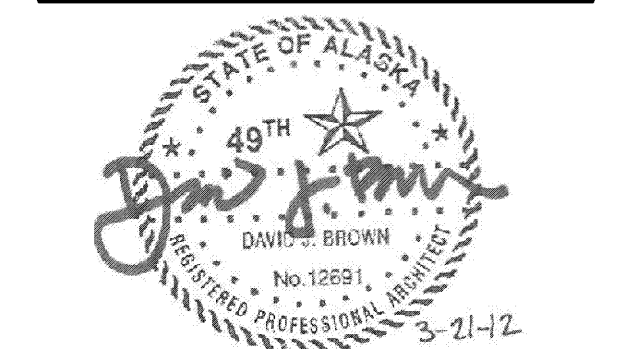

PROJECT NUMBER
10528.00
 DATE
March 21, 2012

A3.5
 SECTIONS & DETAILS

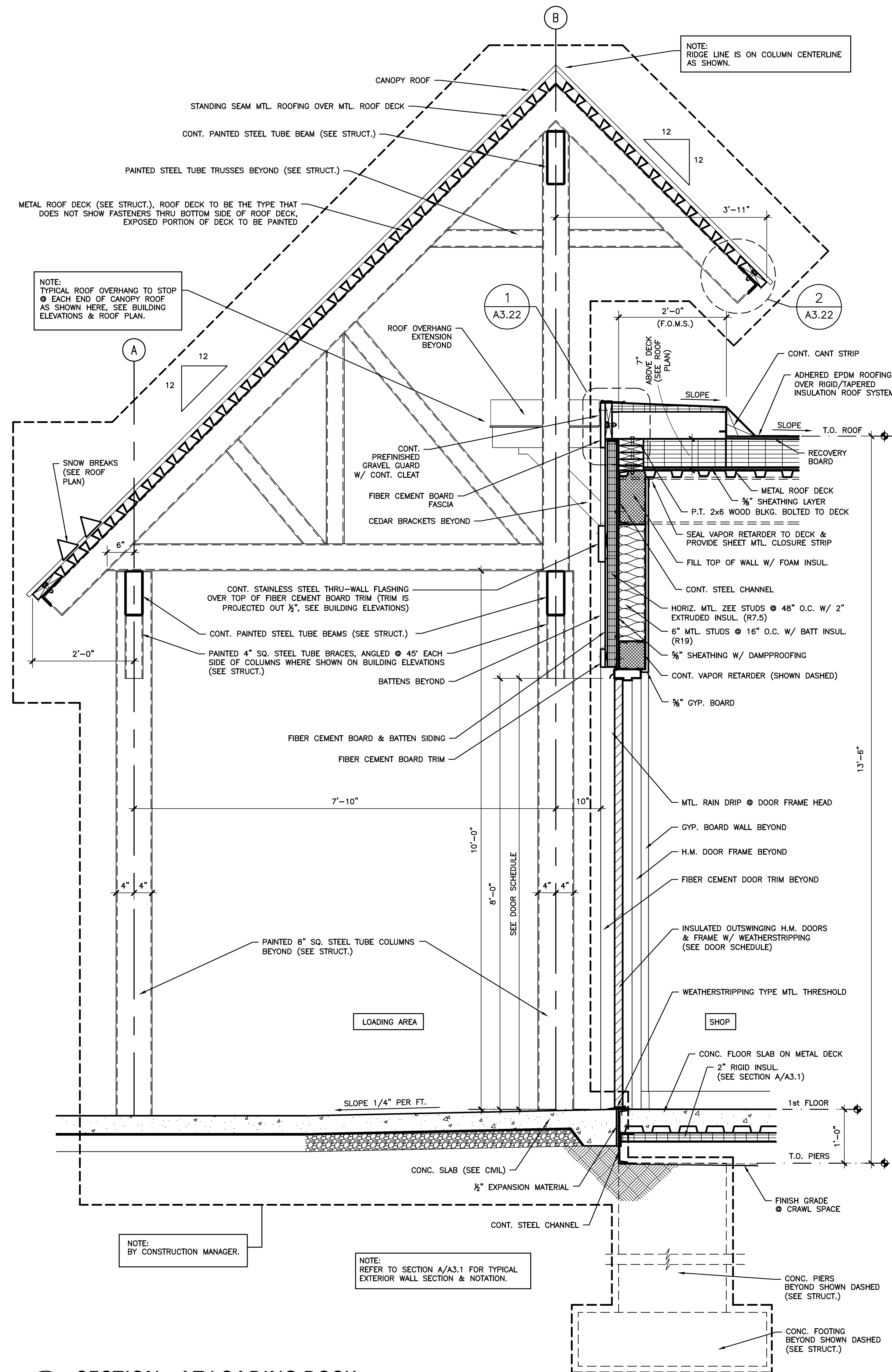
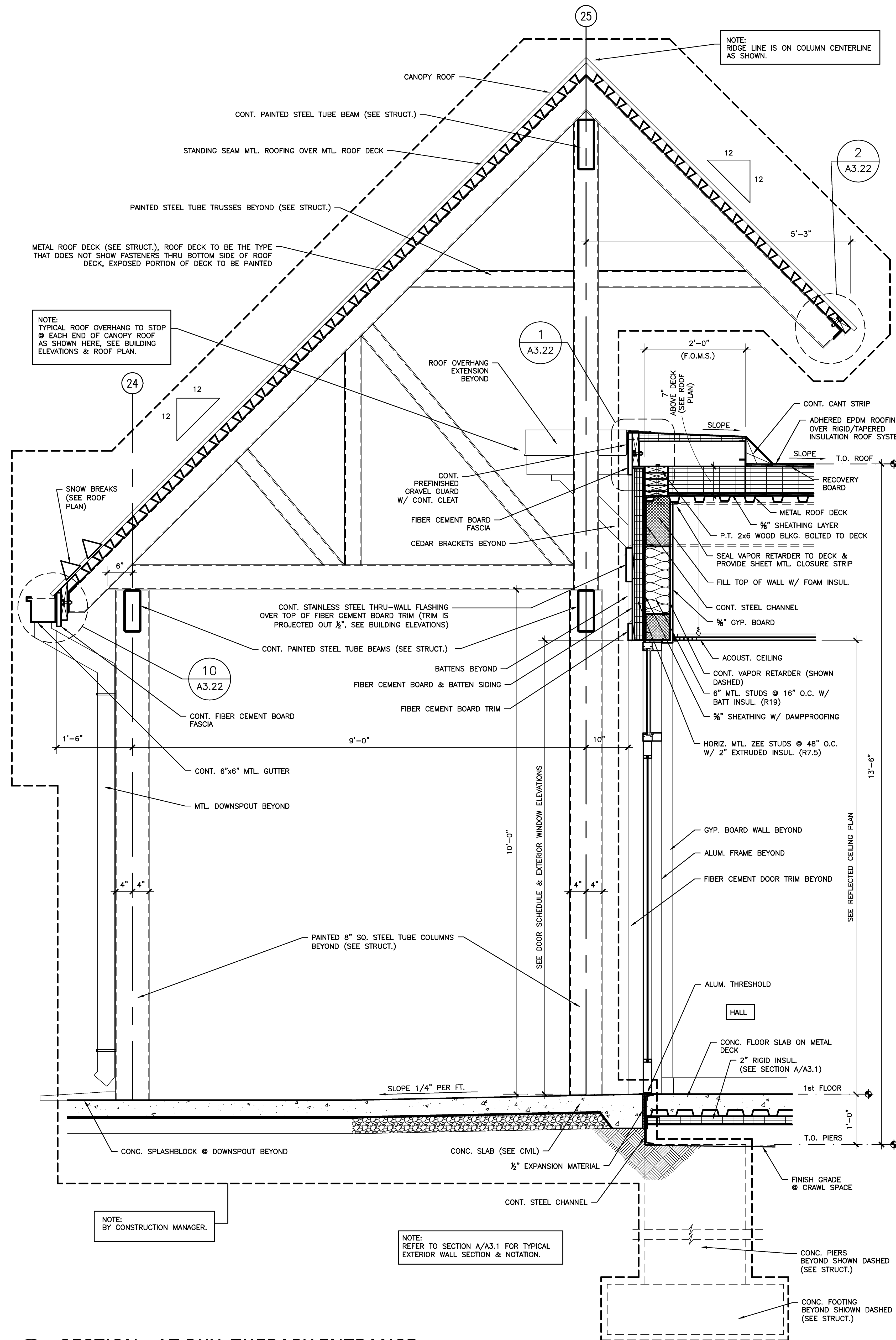

B
A1.1 SECTION - AT PHY. THERAPY ENTRANCE

A
A1.1 SECTION - AT LOADING DOCK

DEJA
A Replacement Facility for
Wrangell Medical Center
Wrangell, Alaska

AHFD AMERICAN HEALTH FACILITIES DEVELOPMENT



PROJECT NUMBER
10528.00
DATE
March 21, 2012

A3.6
SECTIONS & DETAILS

David E. Johnson
Architect
4651 Trousdale Drive
Nashville, TN 37204
Tel: 615.837.0858
Fax: 615.837.0857

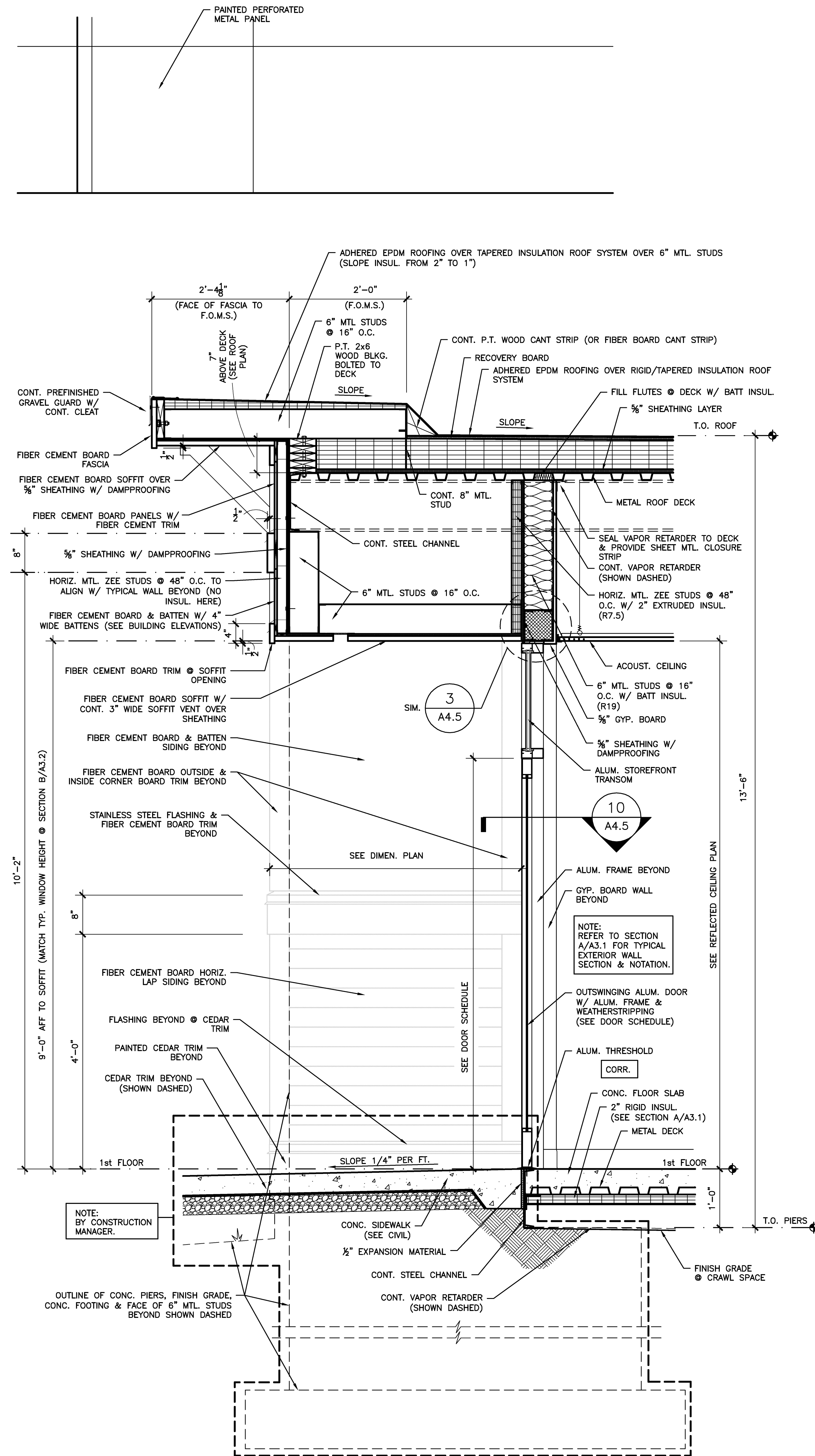

B
A1.1 SECTION - RECESSED EXTERIOR DOOR @ END OF CORRIDOR

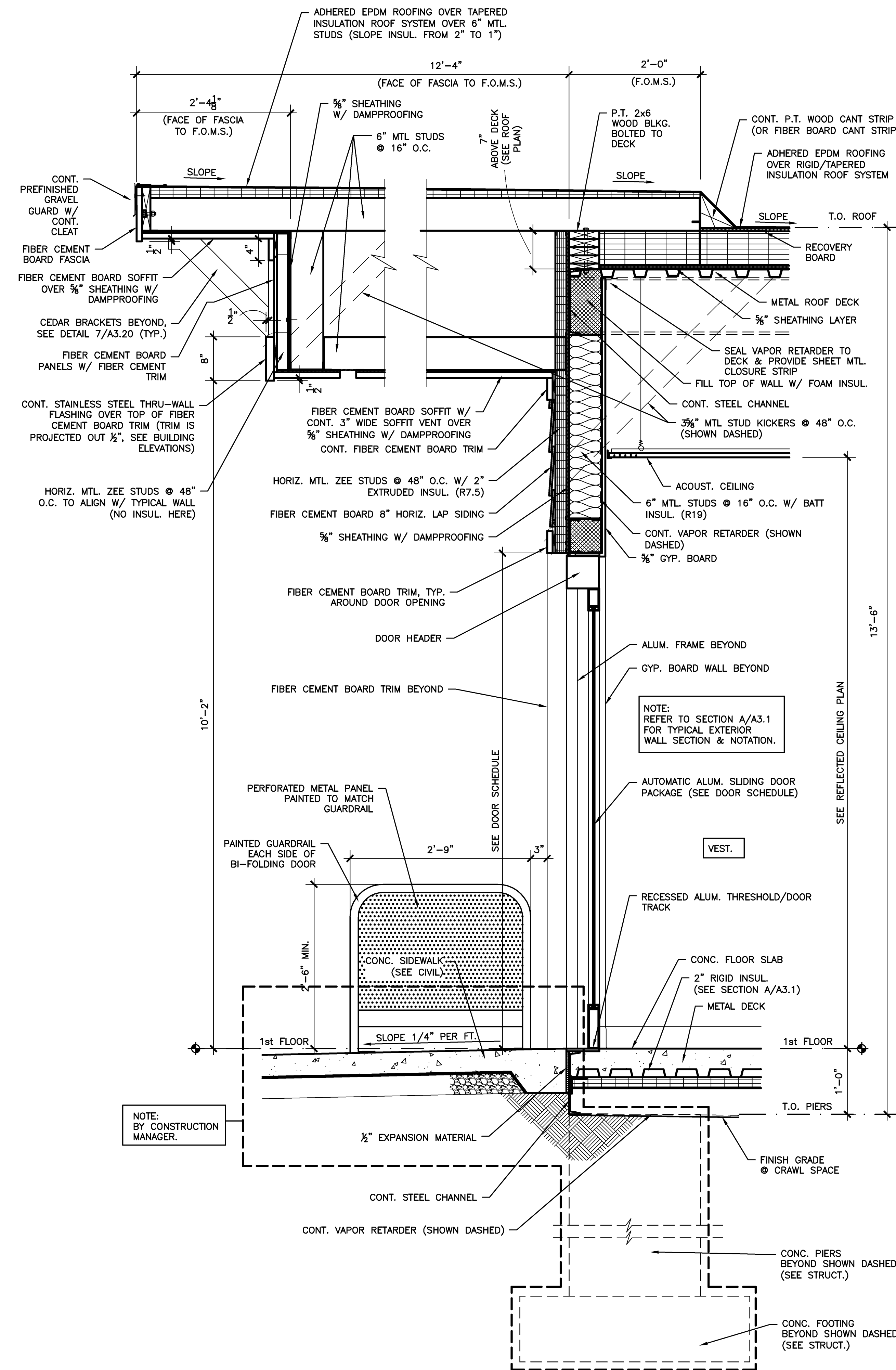

A
A1.1 SECTION - AT EXTENDED ROOF OVERHANG

1' 0 1' 2' TYPICAL SCALE THIS SHEET UNLESS NOTED OTHERWISE

DEJA

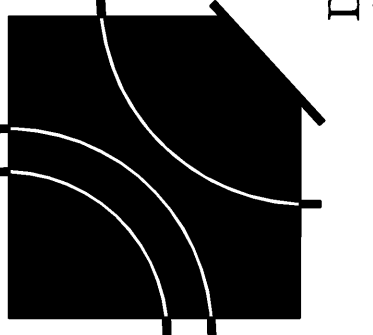

David E. Johnson
Architect

A Replacement Facility for
Wrangell Medical Center
Wrangell, Alaska

AHFD AMERICAN HEALTH FACILITIES DEVELOPMENT

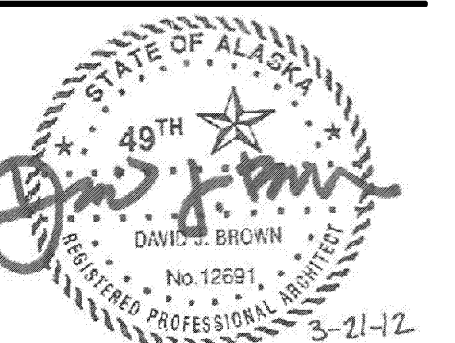

PROJECT NUMBER
10528.00
DATE
March 21, 2012

A3.7
SECTIONS & DETAILS

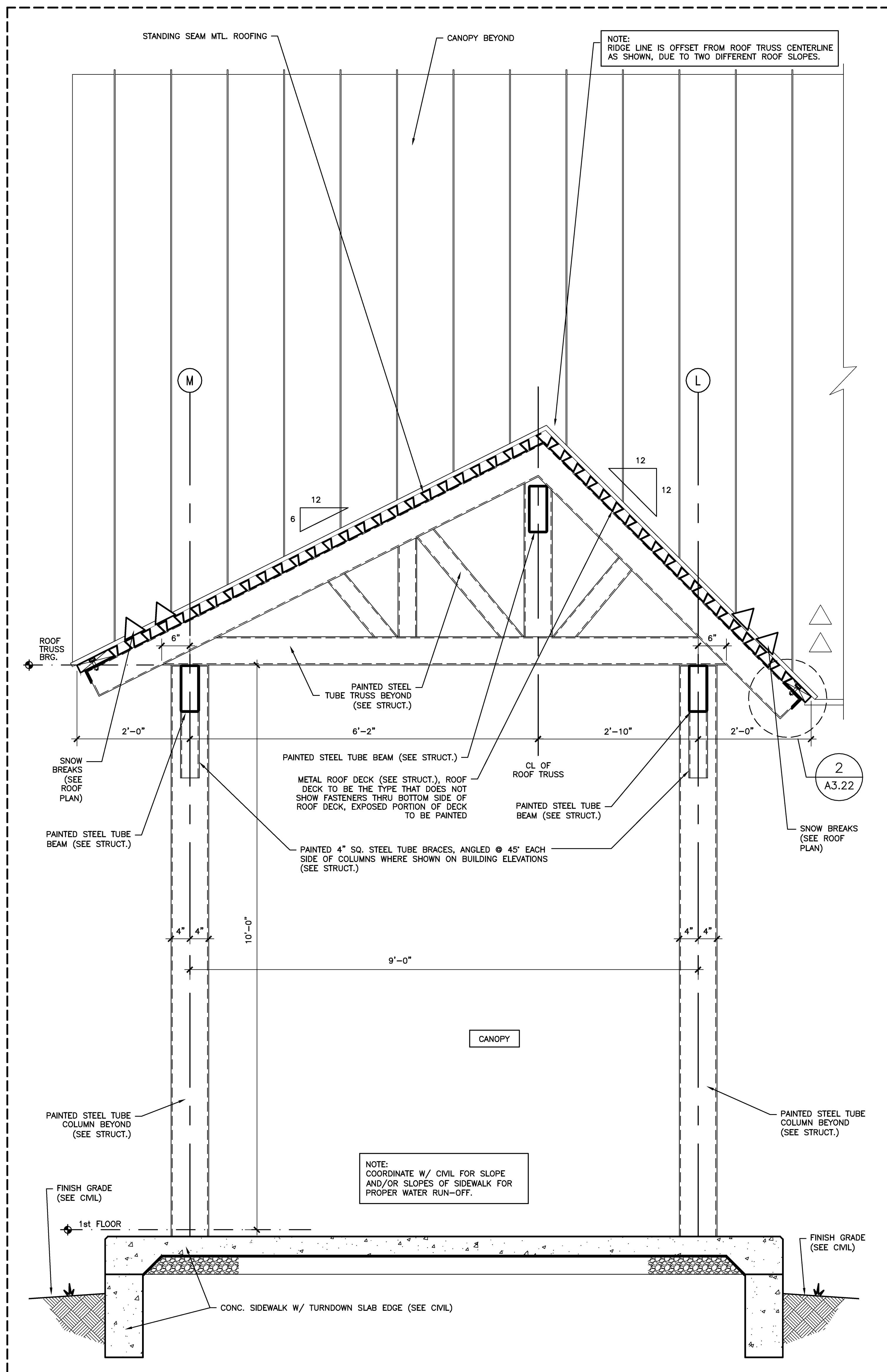

B
A1.1

SECTION - ACROSS DOCTOR'S & FOOD SERVICE ENTRANCE CANOPY

NOTE:
BY CONSTRUCTION MANAGER.

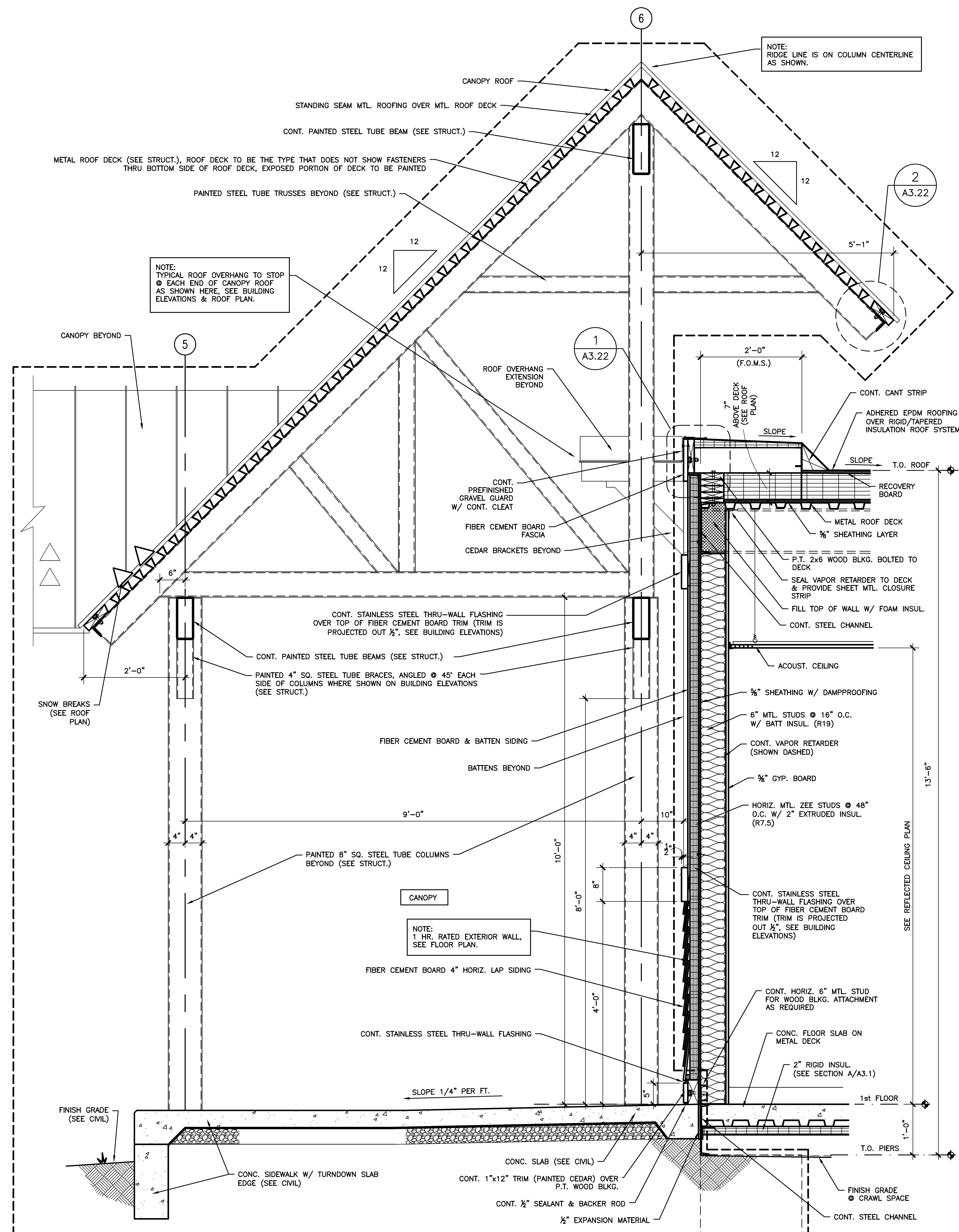

A
A1.1

SECTION - THRU DOCTOR'S & FOOD SERVICE ENTRANCE CANOPY

NOTE:
BY CONSTRUCTION MANAGER.

NOTE:
REFER TO SECTION A/A3.1 FOR TYPICAL EXTERIOR WALL SECTION & NOTATION.

TYPICAL SCALE THIS SHEET UNLESS NOTED OTHERWISE
1' 0 1' 2'

DEJA

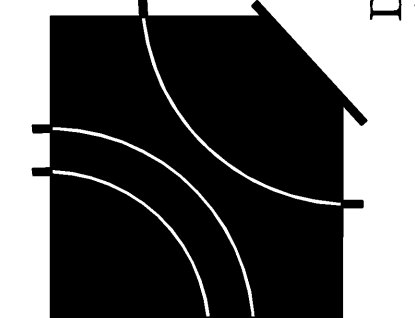

David E. Johnson
Architect

A Replacement Facility for
Wrangell Medical Center
Wrangell, Alaska

AHFD AMERICAN HEALTH FACILITIES DEVELOPMENT

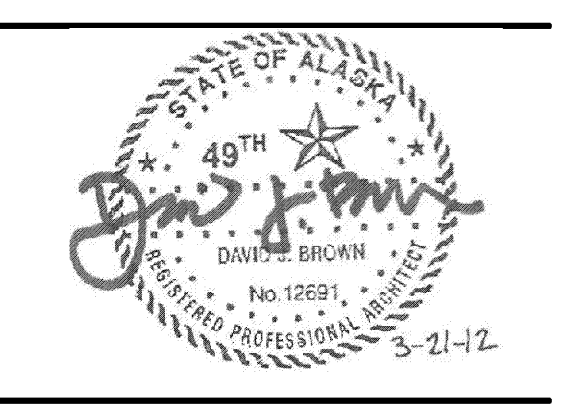

PROJECT NUMBER
10528.00
DATE
March 21, 2012

A3.8
SECTIONS & DETAILS

4651 Townside Drive
Nashville, TN 37204
tel 615.837.0858
fax 615.837.0857

12 DETAIL -

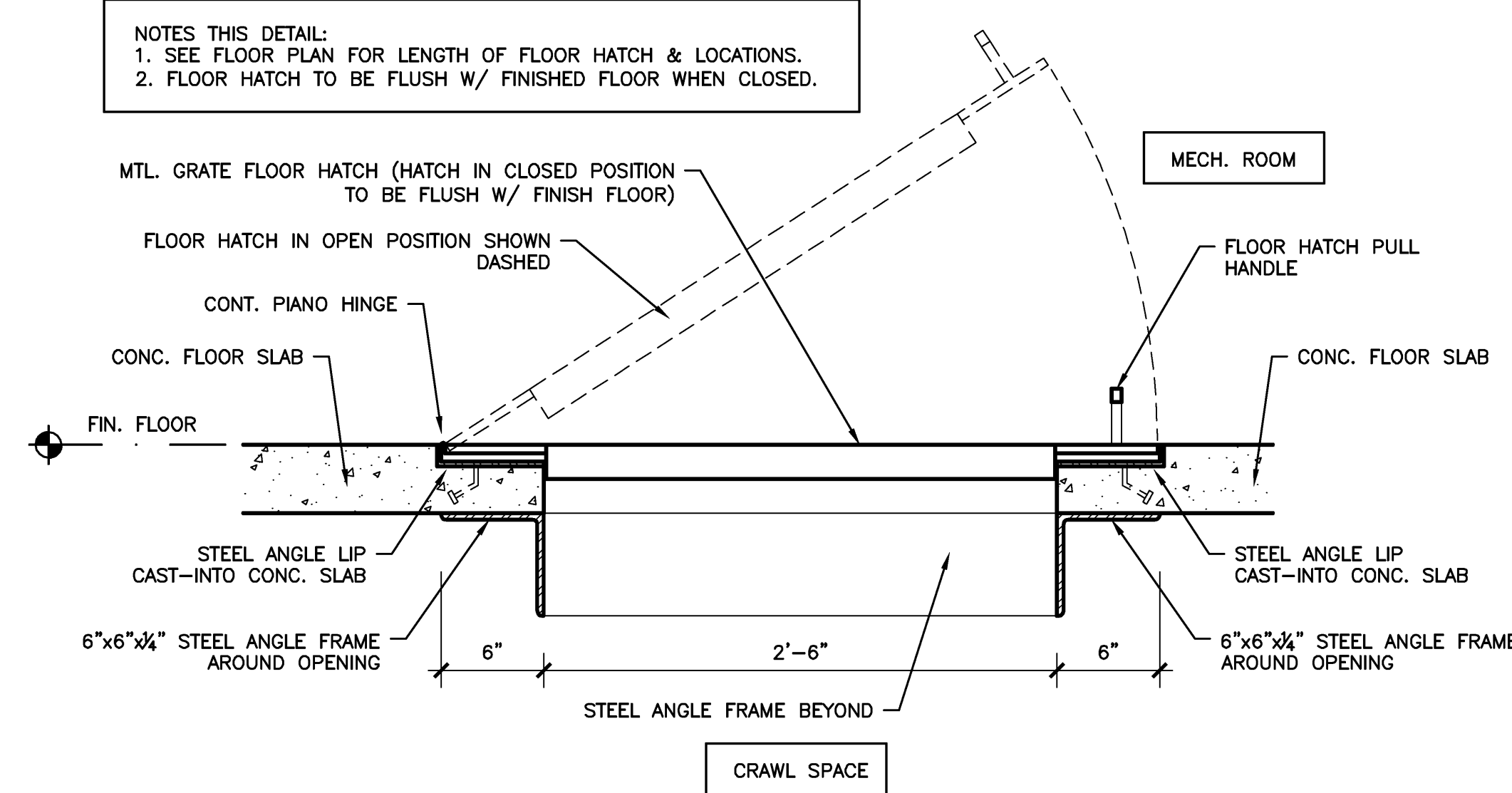

11 DETAIL - FLOOR HATCH
A1.1

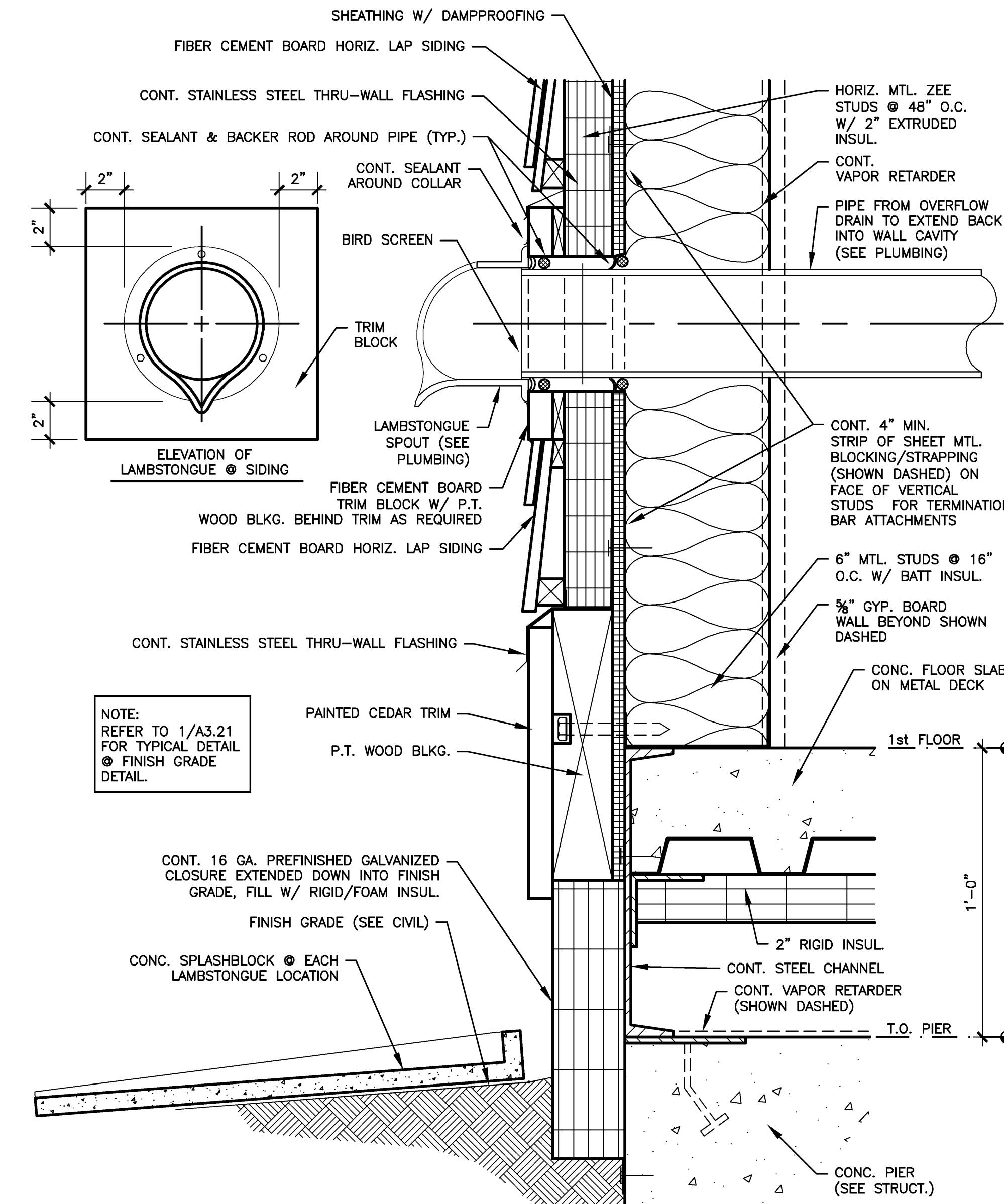

5 DETAIL - LAMBSTONGUE
A3.1

3 DETAIL - ROOF PIPE PENETRATION
A1.3

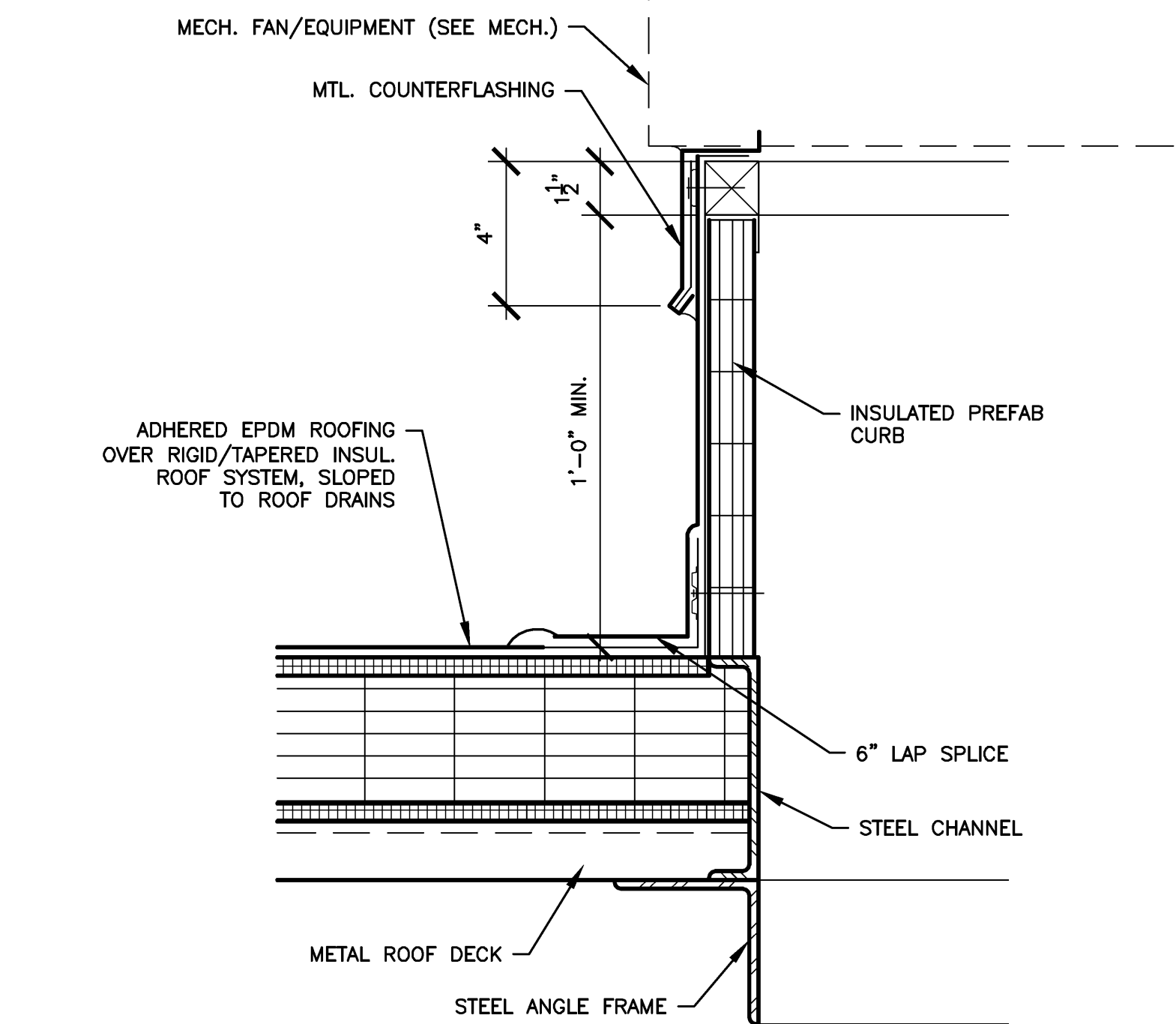
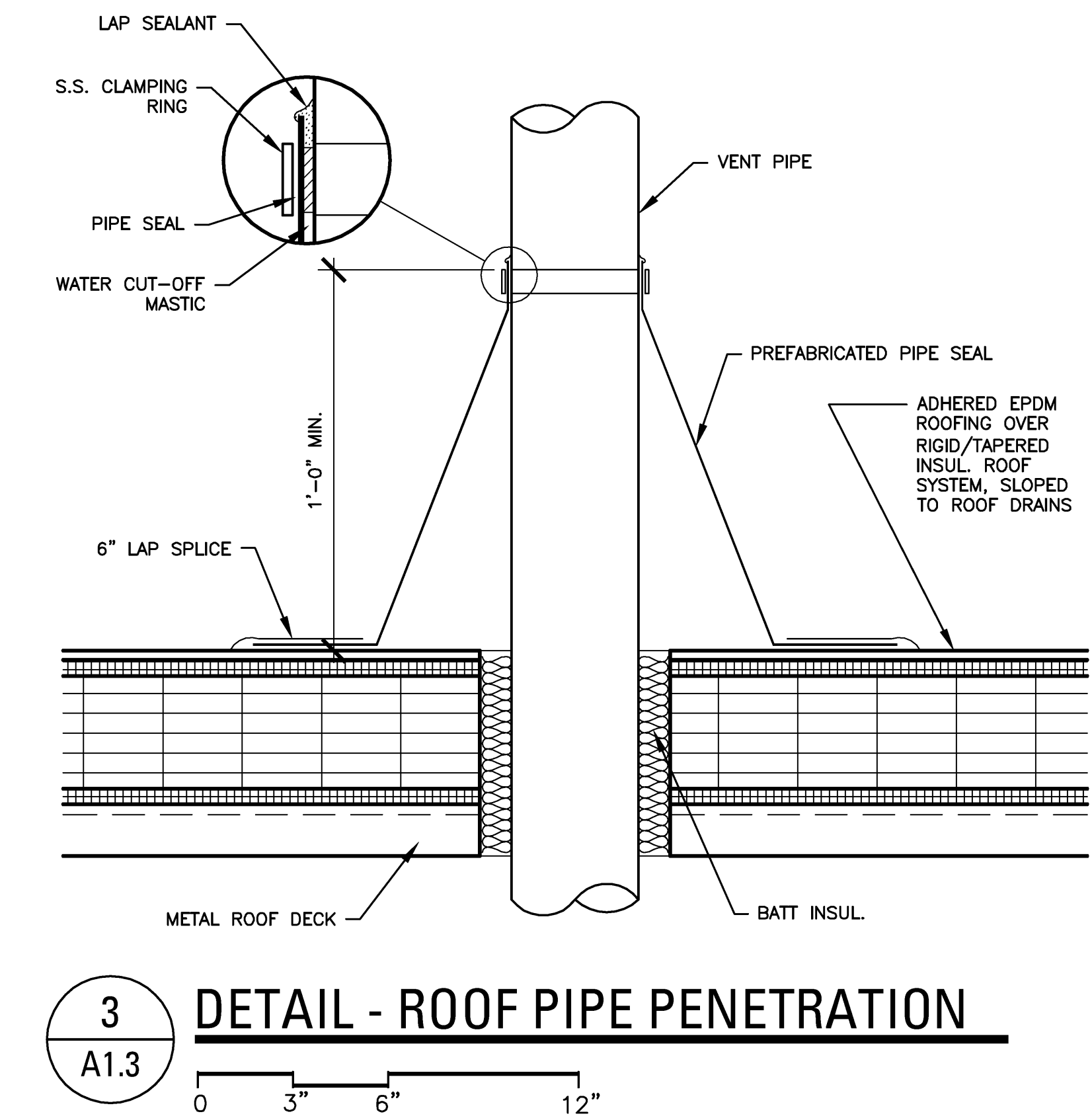

2 DETAIL - ROOF FAN/EQUIP. CURB
A1.3

10 DETAIL -

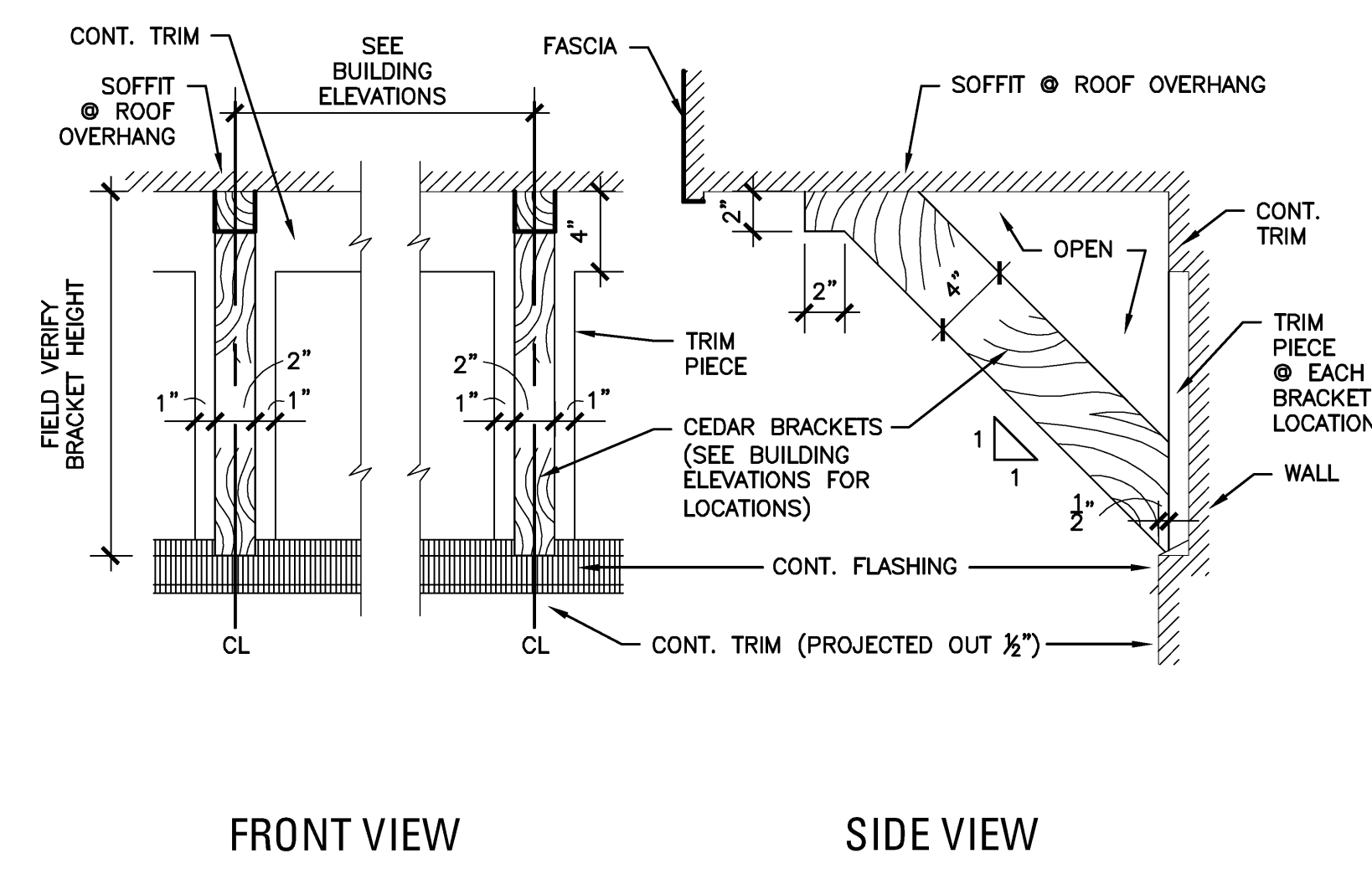

7 DETAIL - BRACKETS @ ROOF OVERHANG
A3.1

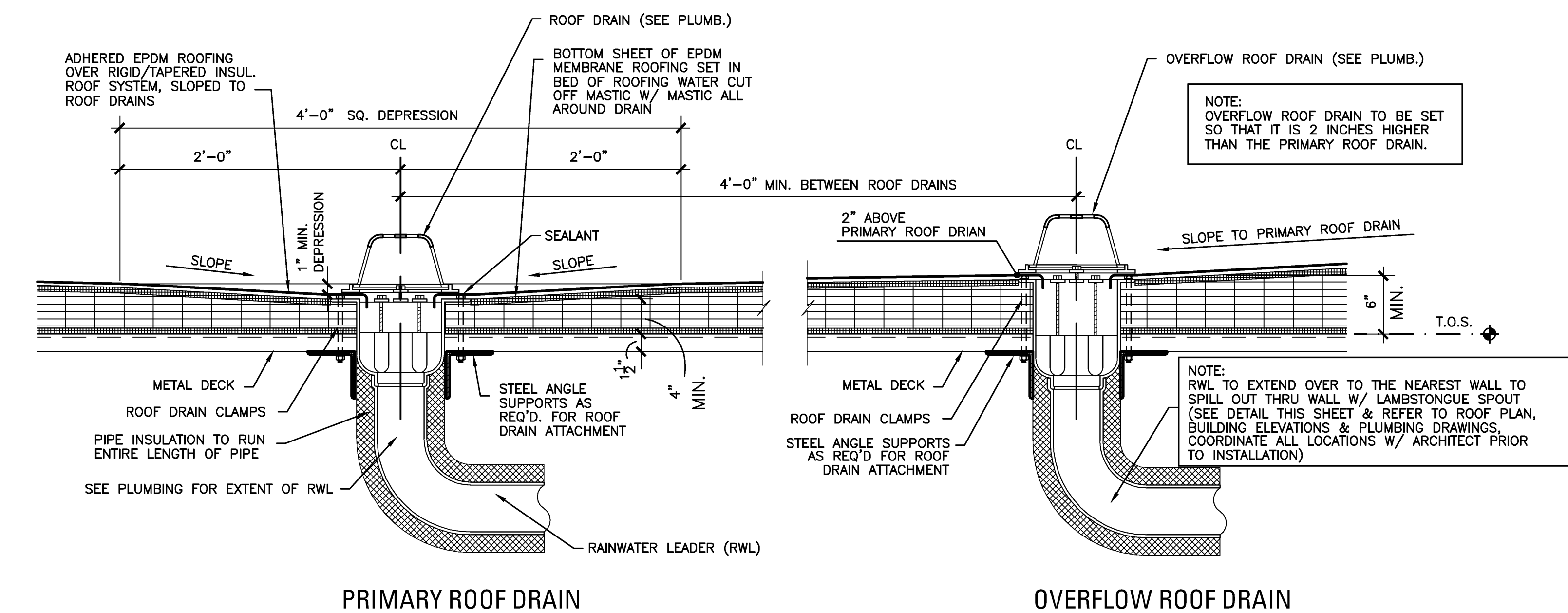

4 DETAIL - PRIMARY & OVERFLOW ROOF DRAINS
A1.3

DEJA

A Replacement Facility for
Wrangell Medical Center
Wrangell, Alaska

AHFD AMERICAN HEALTH FACILITIES DEVELOPMENT

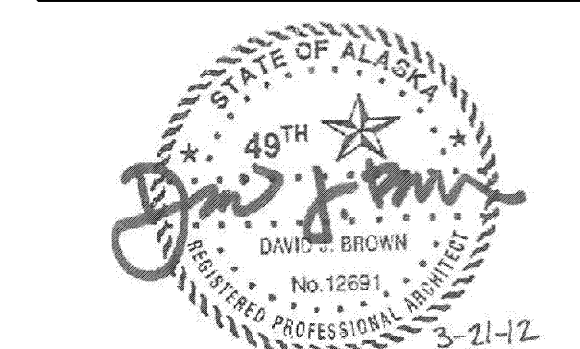

PROJECT NUMBER
10528.00
DATE
March 21, 2012

A3.20
DETAILS

David E. Johnson
Architect
4651 Trousdale Drive
Nashville, TN 37204
Tel: 615.837.0858
Fax: 615.837.0857

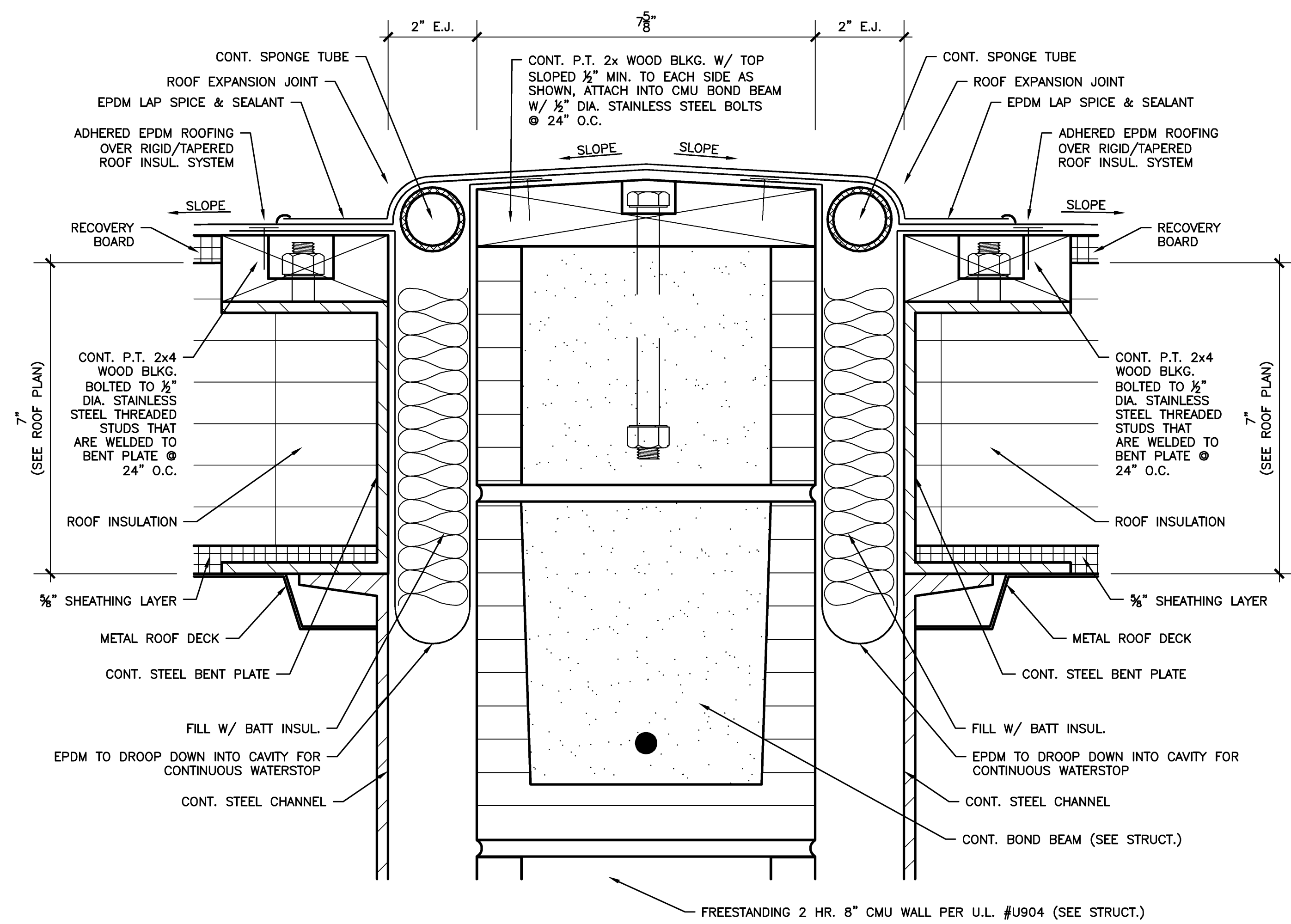

11
A3.3 **DETAIL - ROOF EXPANSION JOINT @ 2 HR. CMU WALL**

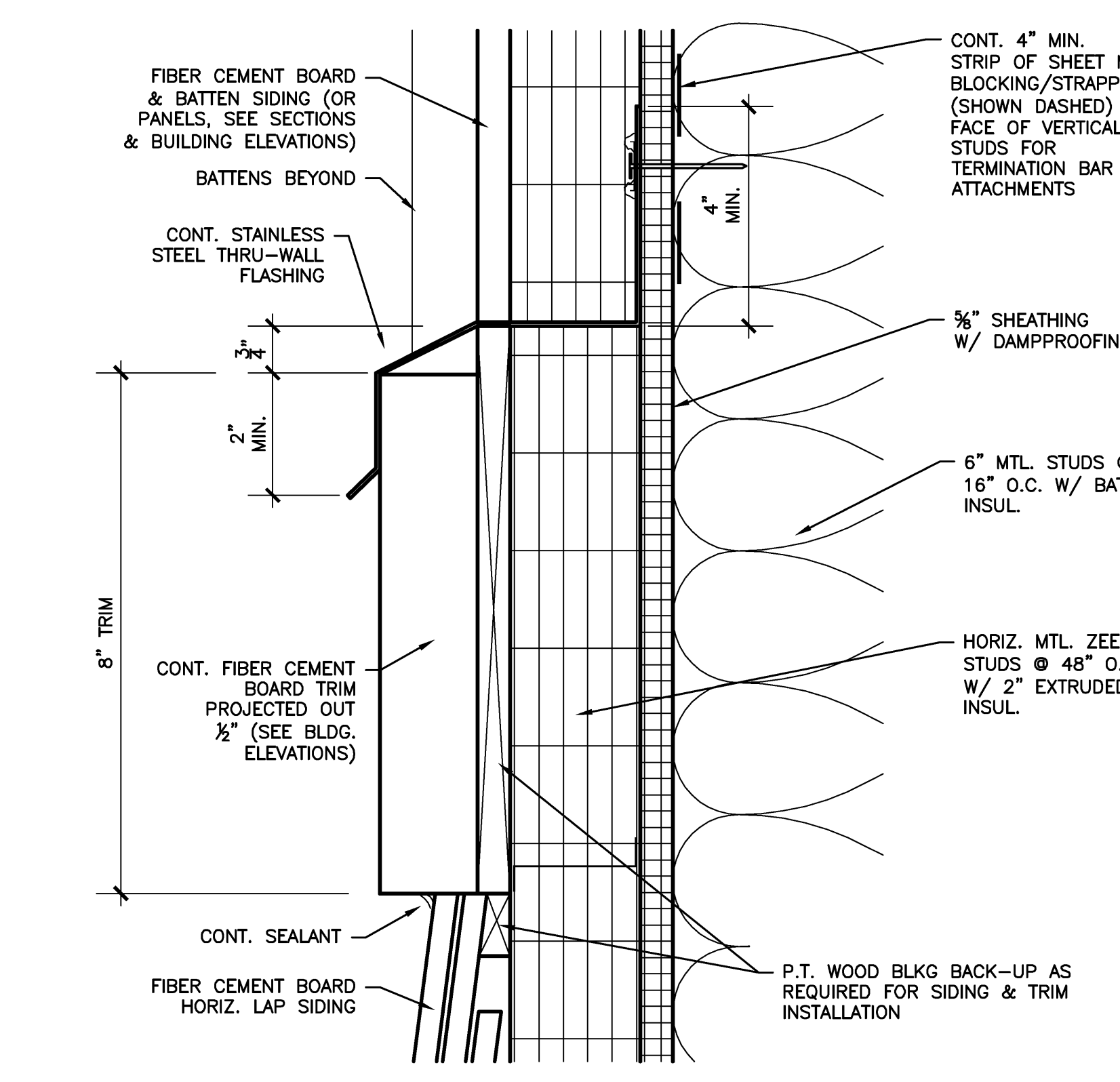

6
A3.1 **DETAIL - TRIM CAP @ SIDING WALL**

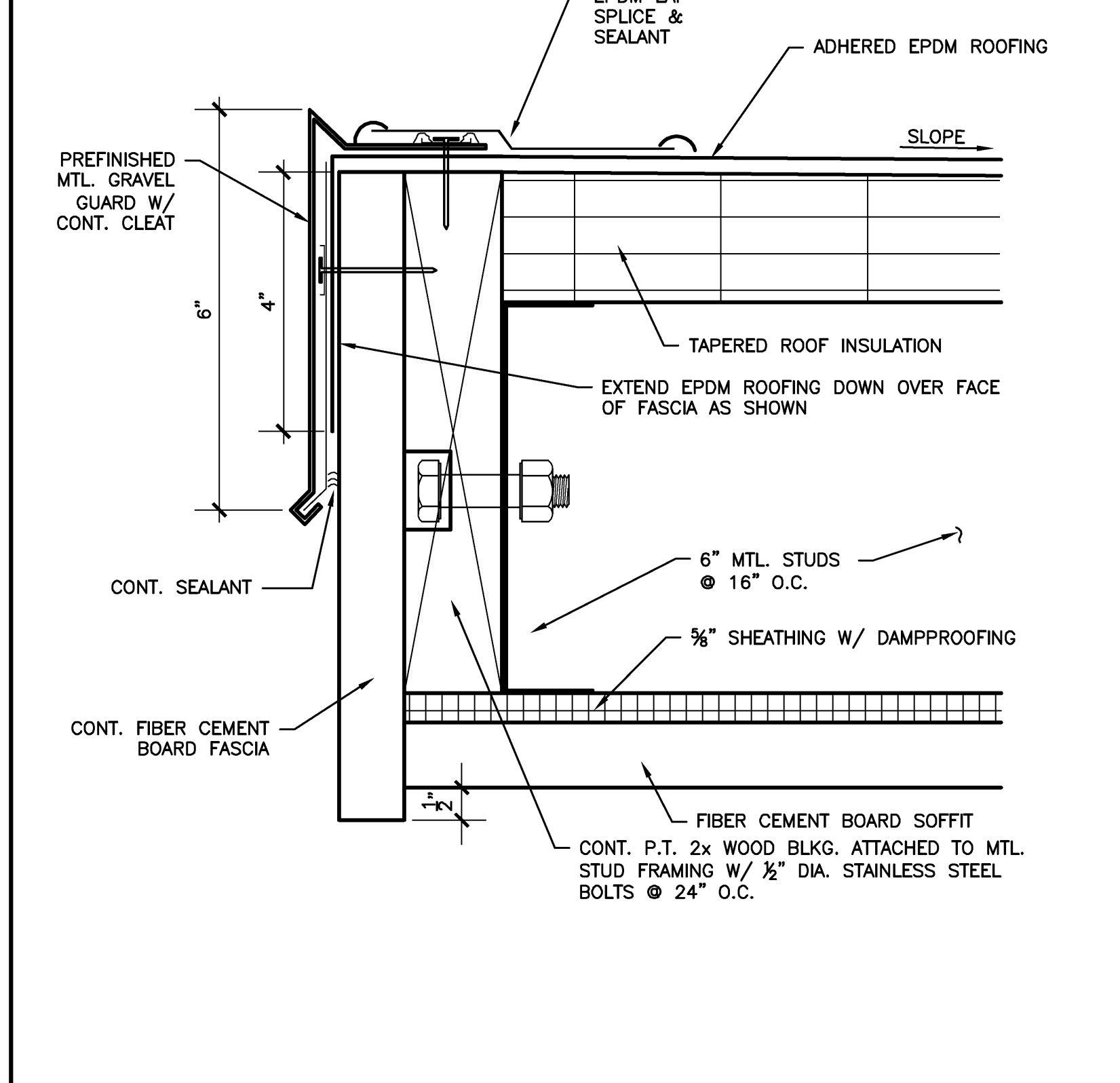

3
A3.1 **DETAIL - ROOF EDGE @ OVERHANG**

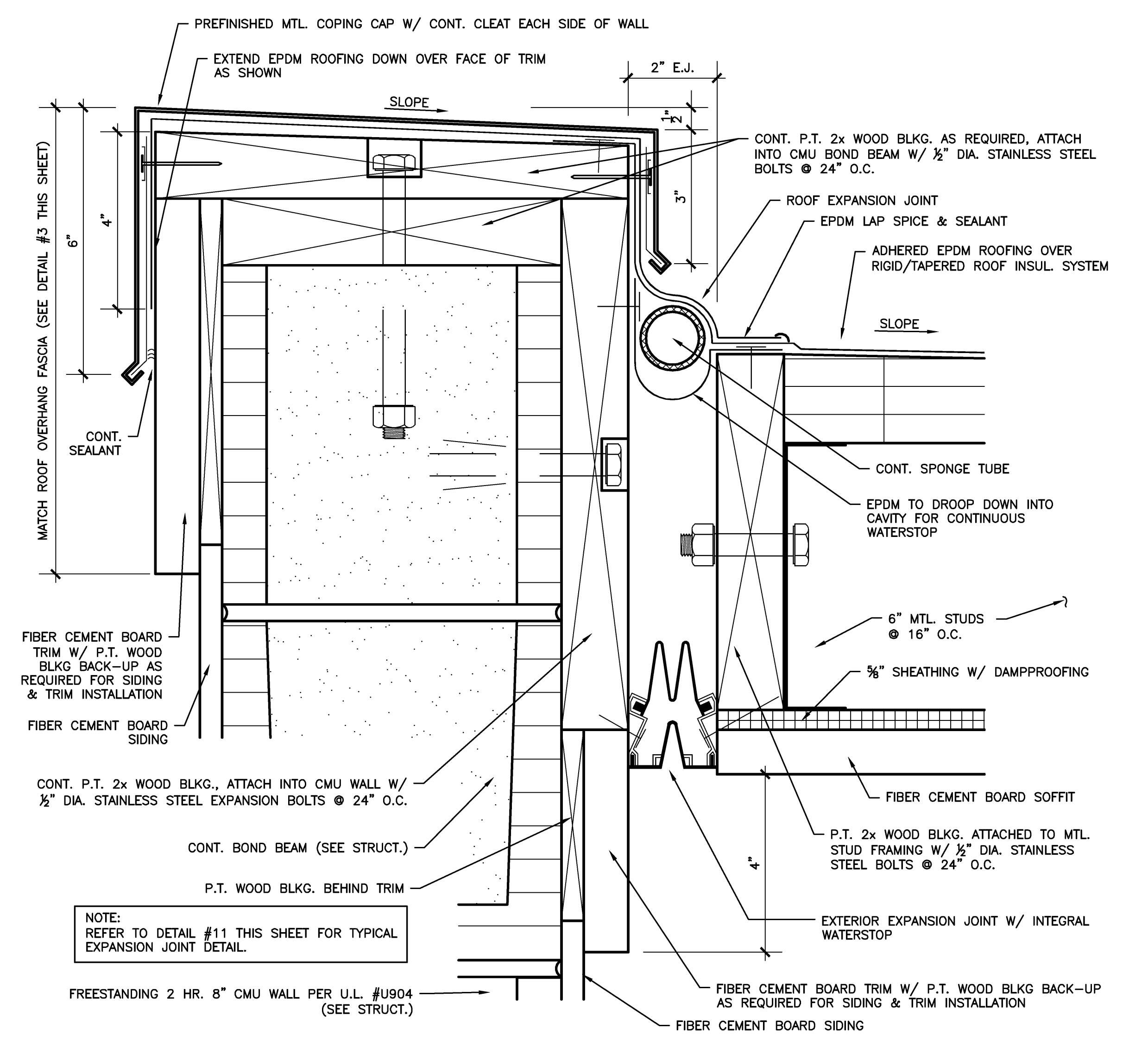

10
A1.2 **DETAIL - ROOF EXPANSION JOINT @ ROOF OVERHANG**

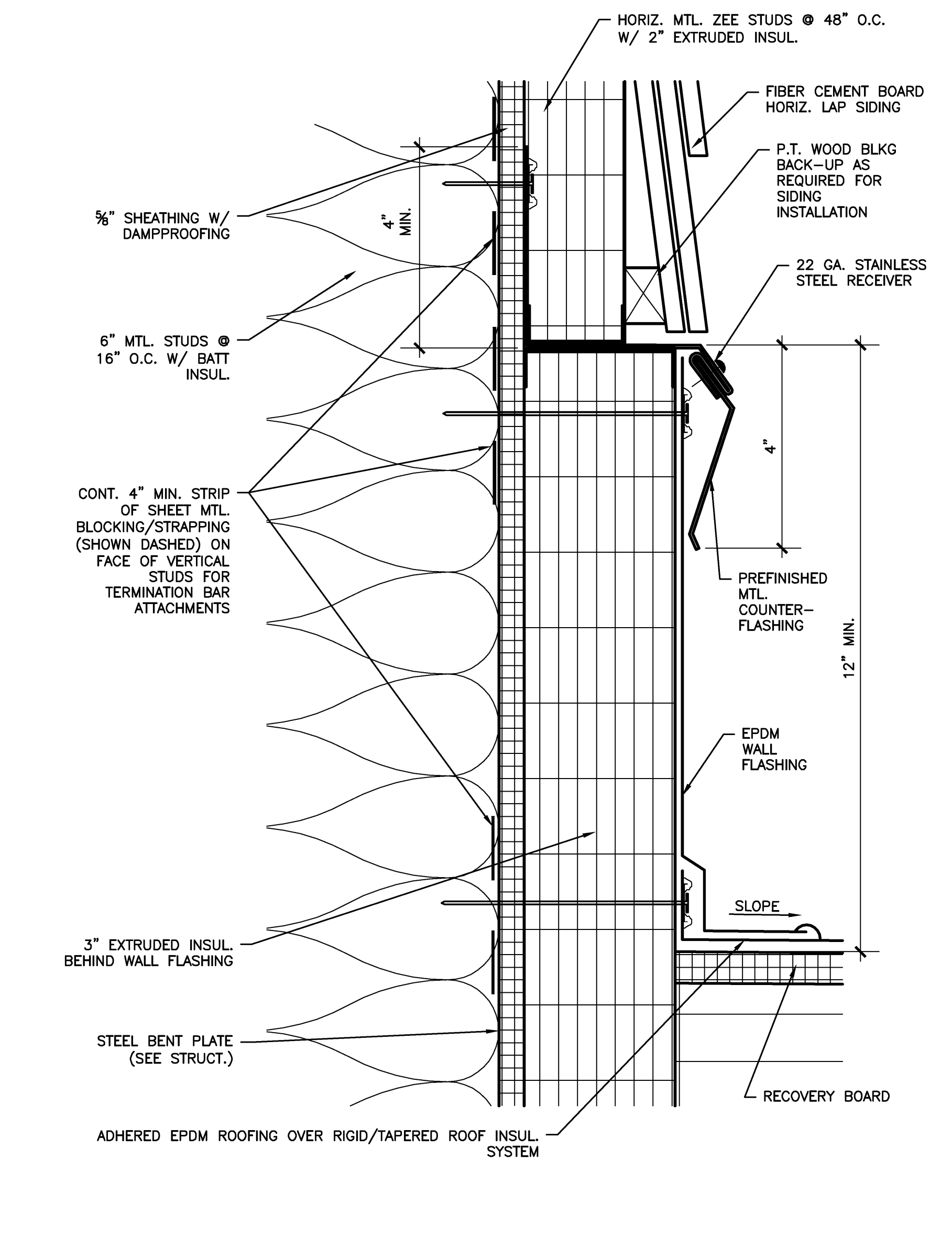

4
A3.4 **DETAIL - ROOF TO SIDING WALL**

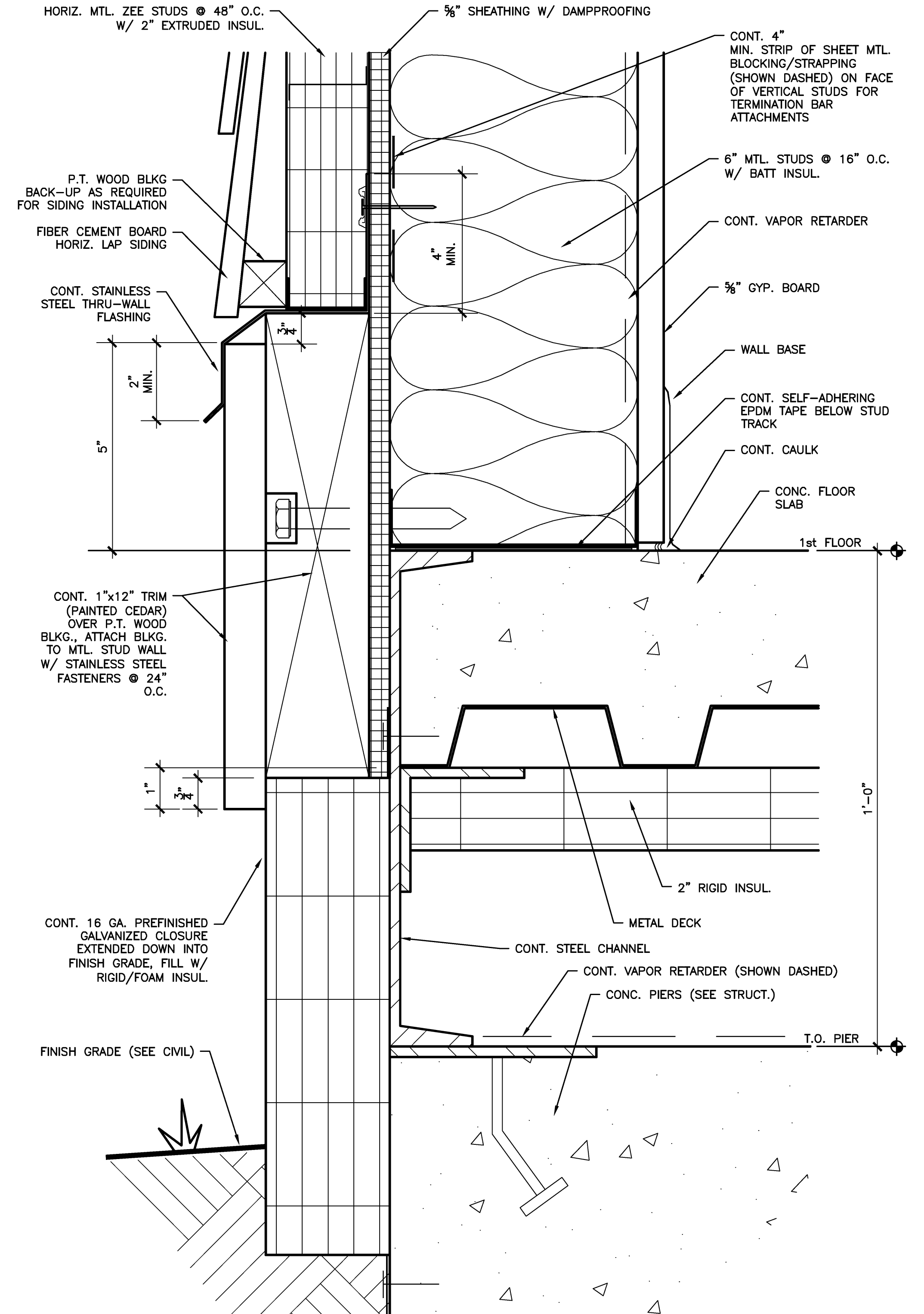

1
A3.1 **DETAIL - FLOOR SLAB EDGE @ FINISH GRADE**

0 1" 2" 3" 6" TYPICAL SCALE THIS SHEET UNLESS NOTED OTHERWISE

DEJA
A Replacement Facility for
Wrangell Medical Center
Wrangell, Alaska

AHFD AMERICAN HEALTH FACILITIES DEVELOPMENT

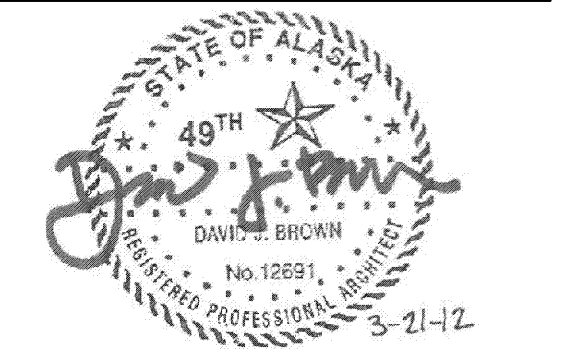

PROJECT NUMBER
10528.00
DATE
March 21, 2012

A3.21
DETAILS

David E. Johnson
Architect
4651 Townside Drive
Nashville, TN 37204
tel 615.837.0858
fax 615.837.0857

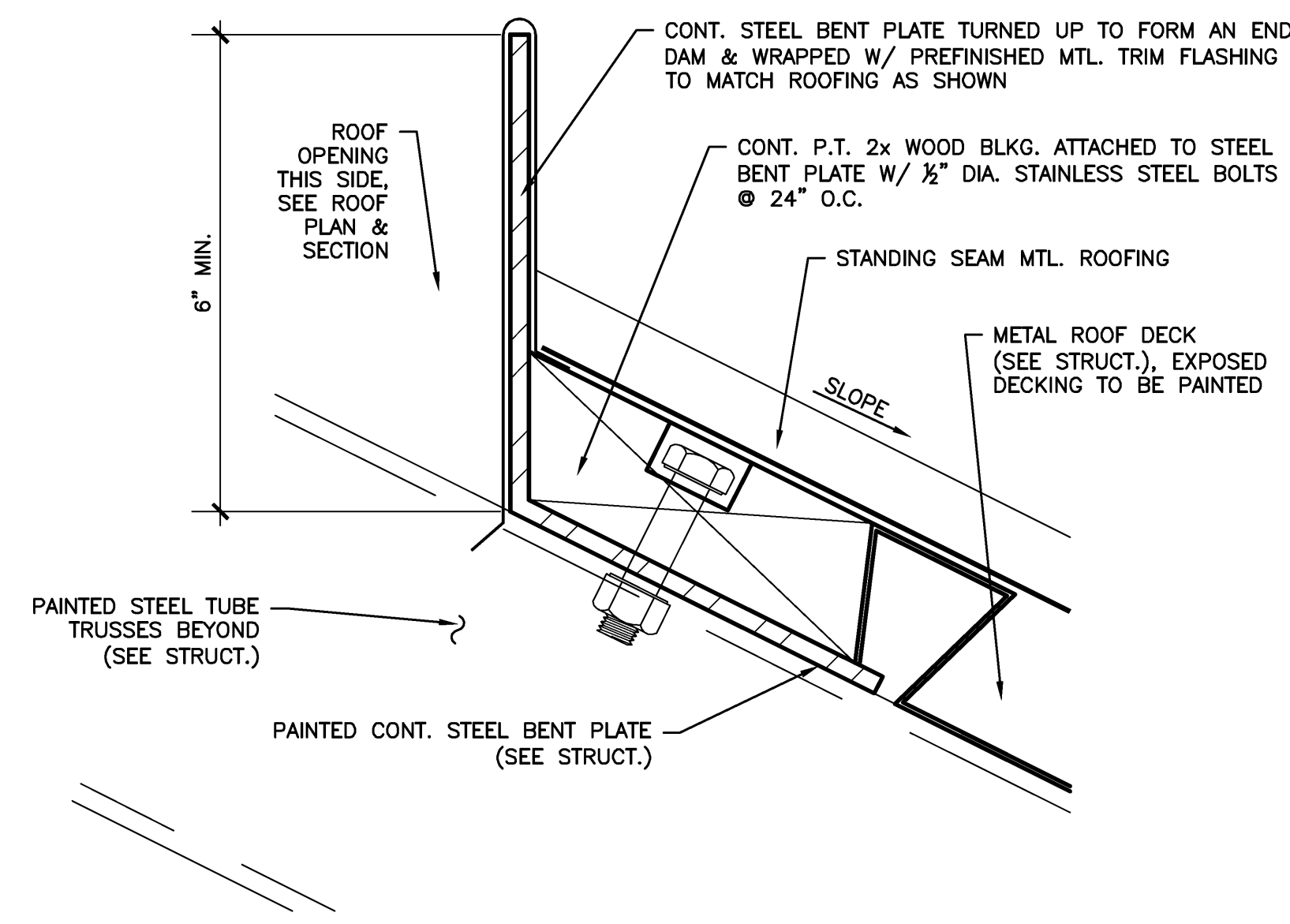

12
A3.5 DETAIL - MAIN CANOPY ROOF OPENING

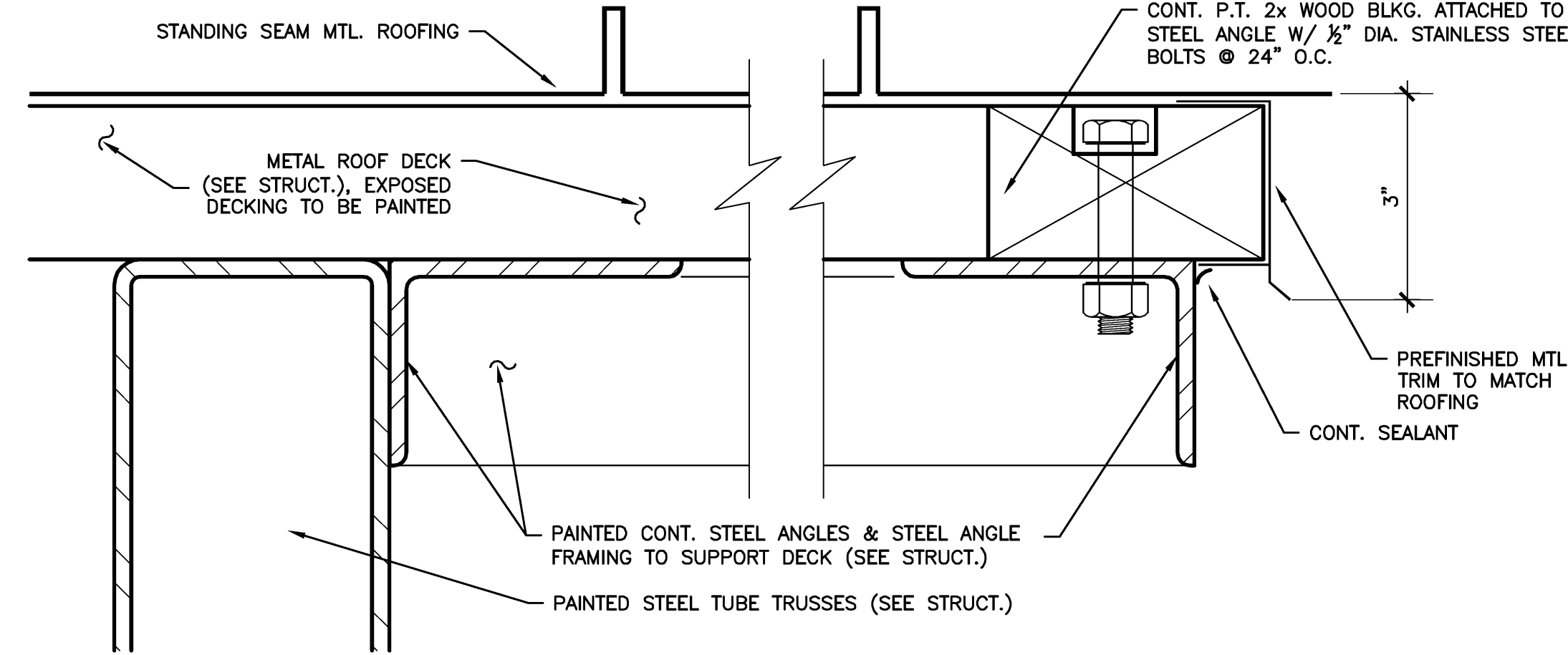

9
A3.5 DETAIL - MAIN CANOPY ROOF OVERHANG

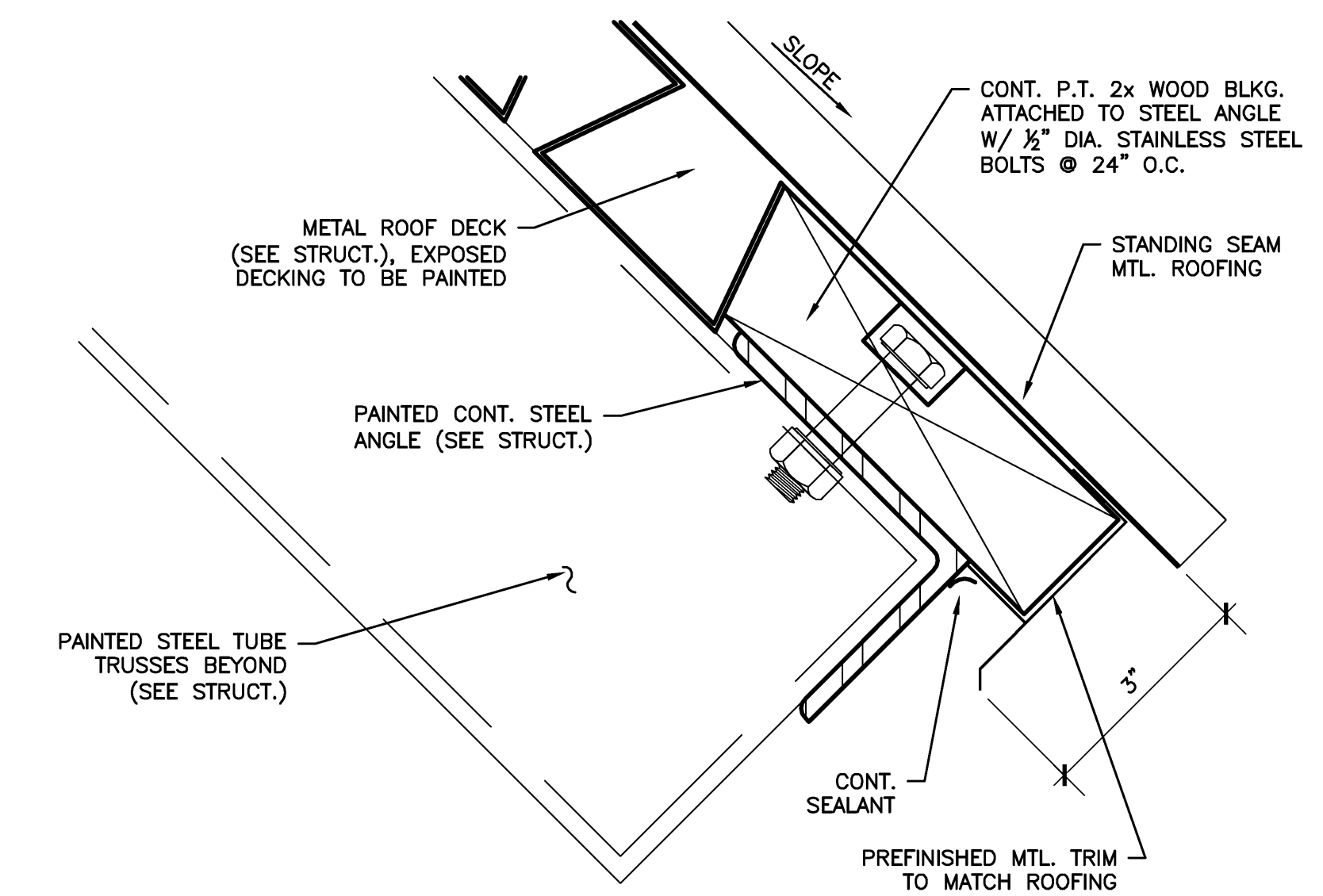

3
A3.5 DETAIL - MAIN CANOPY ROOF EDGE

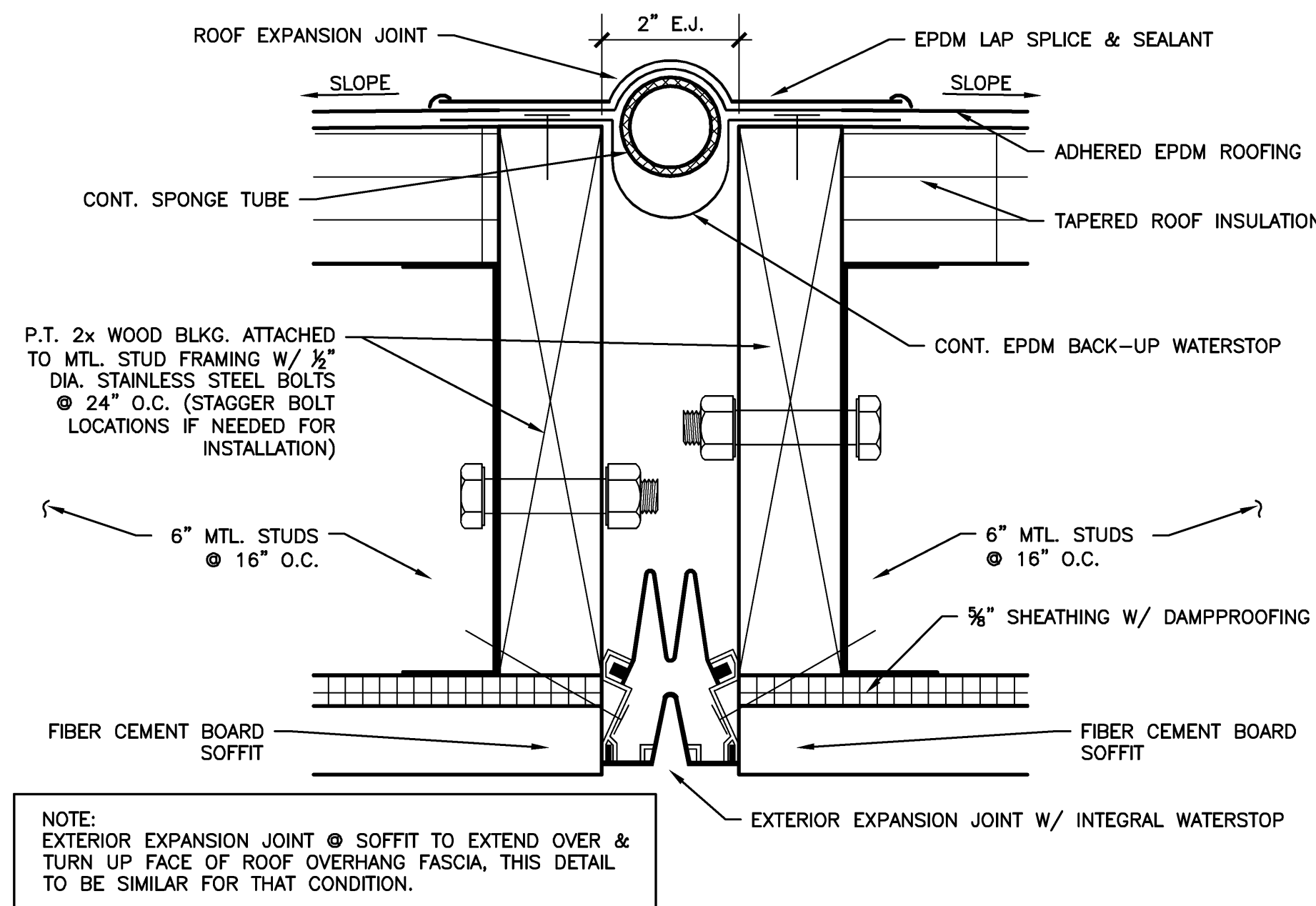

11
A1.2 DETAIL - ROOF EXPANSION JOINT @ SOFFIT

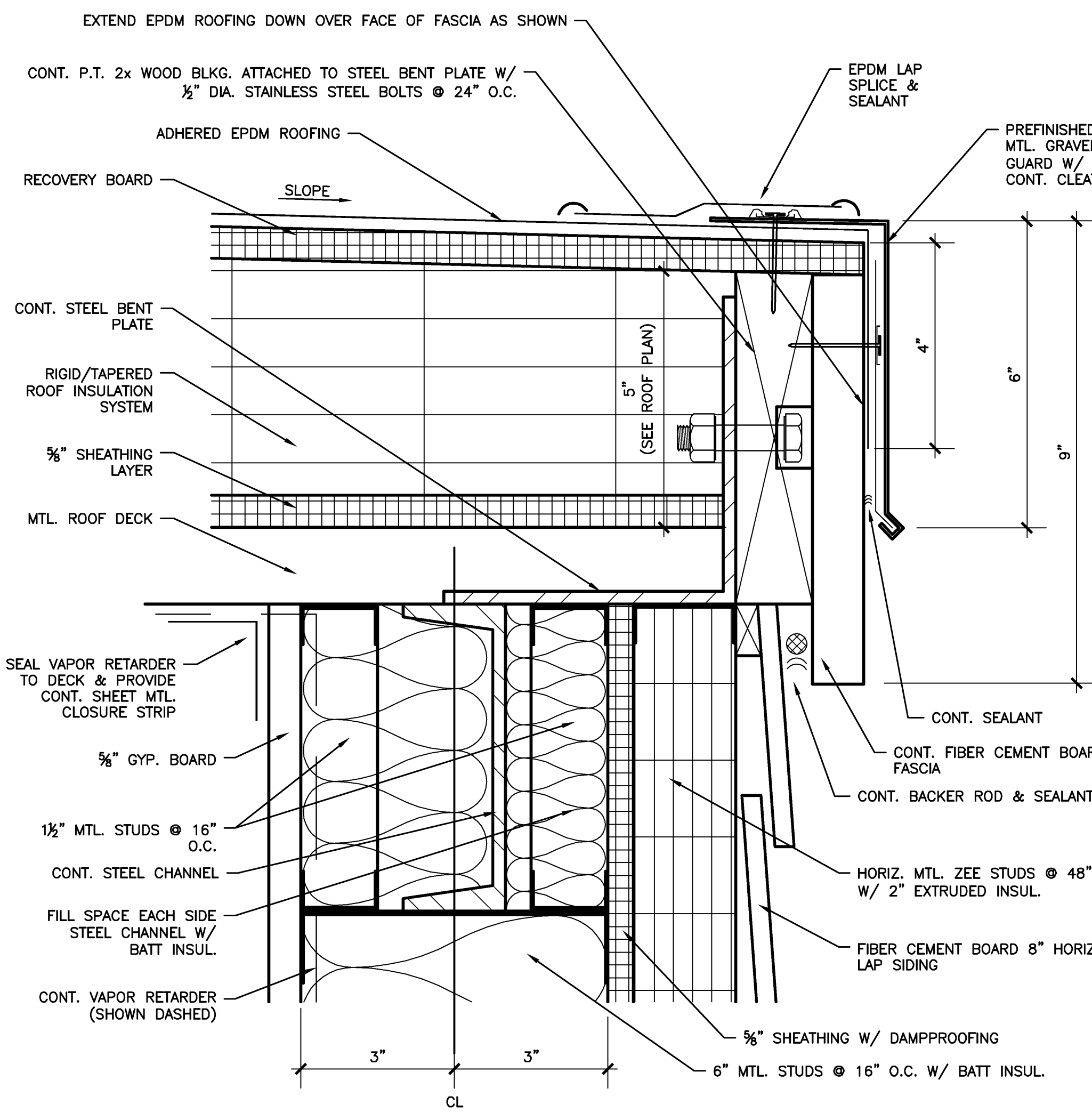

8
A3.4 DETAIL - CLERESTORY WALL ROOF EDGE

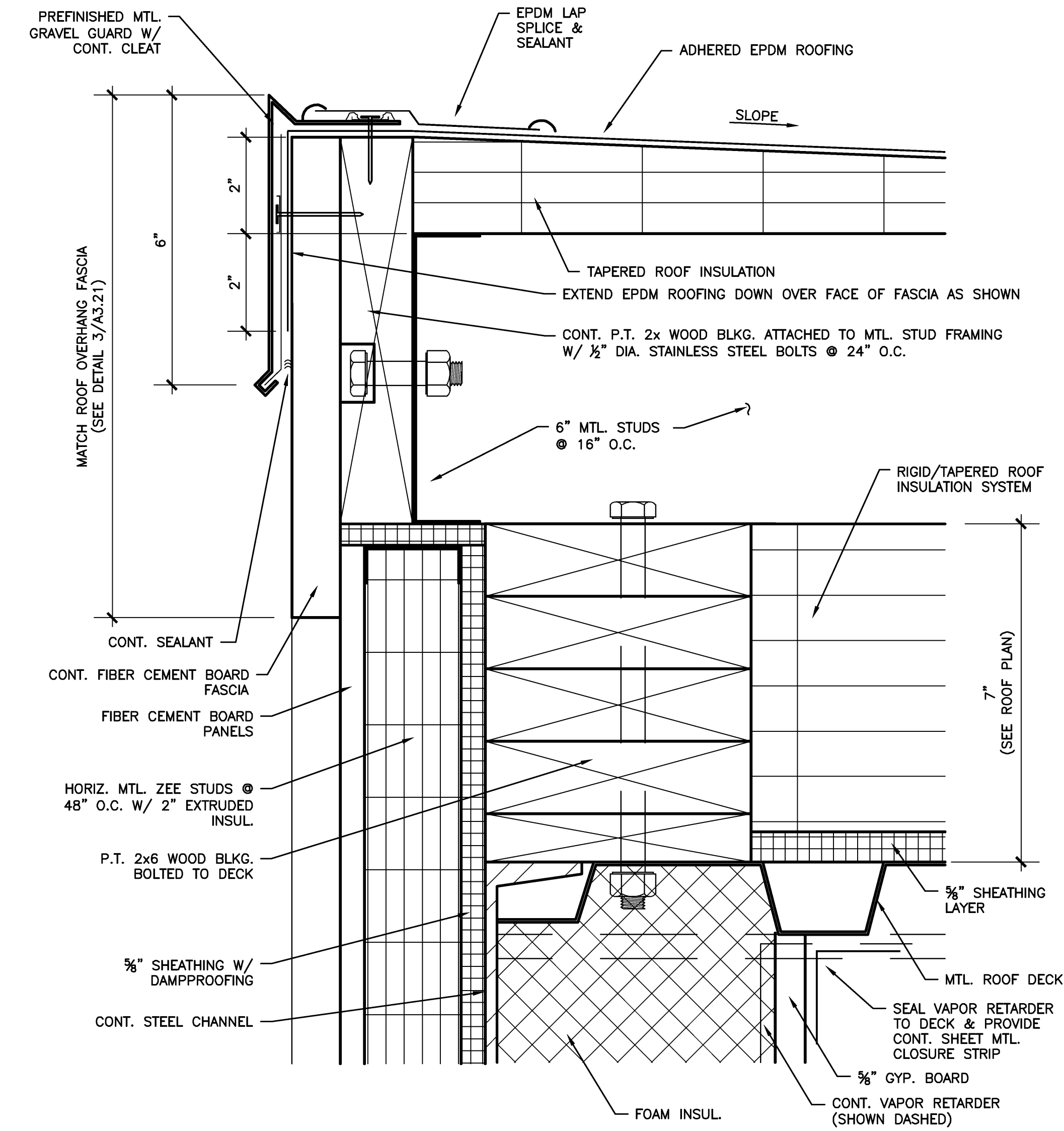

1
A3.6 DETAIL - TYP. WALL ROOF EDGE

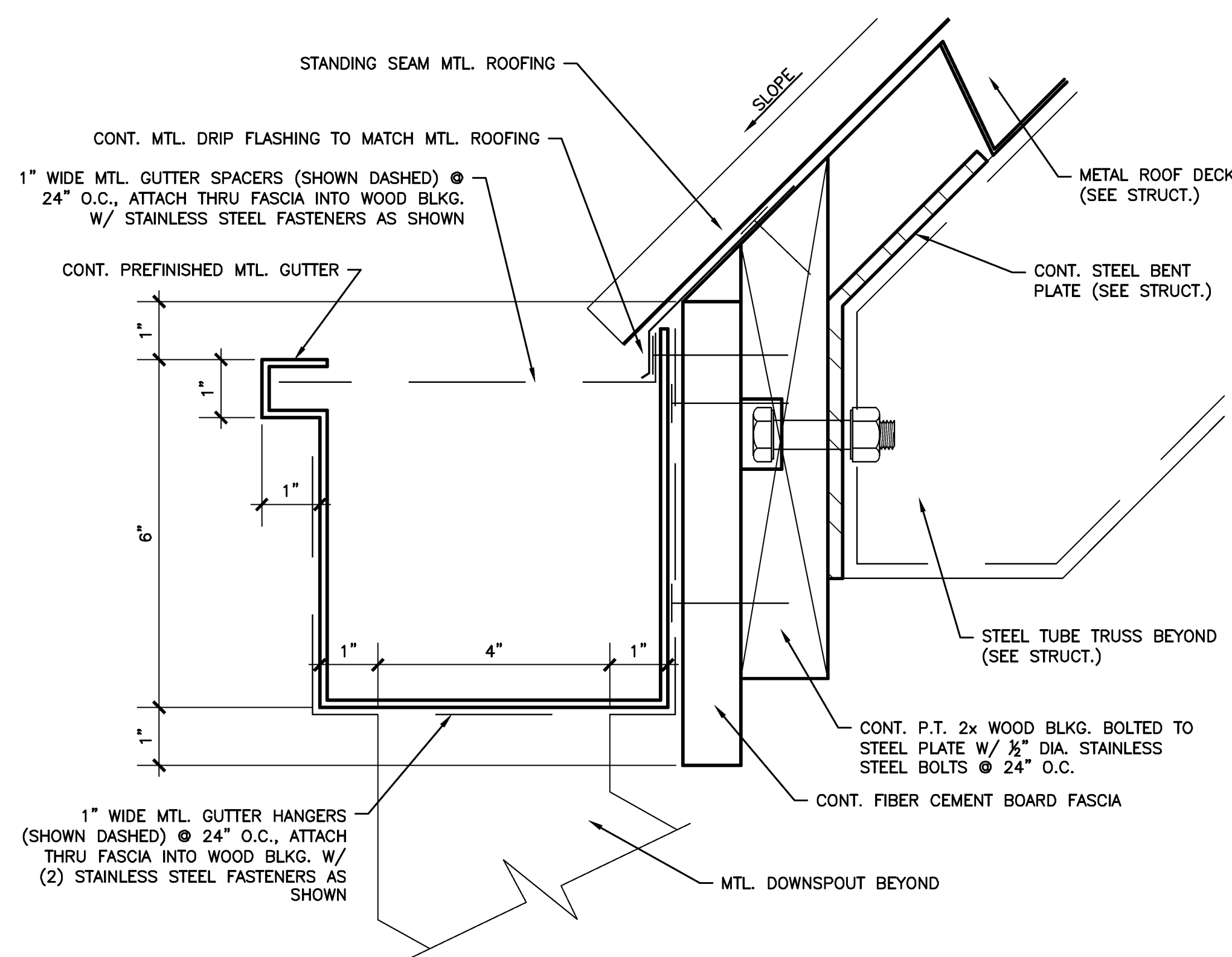

10
A3.6 DETAIL - CANOPY GUTTER

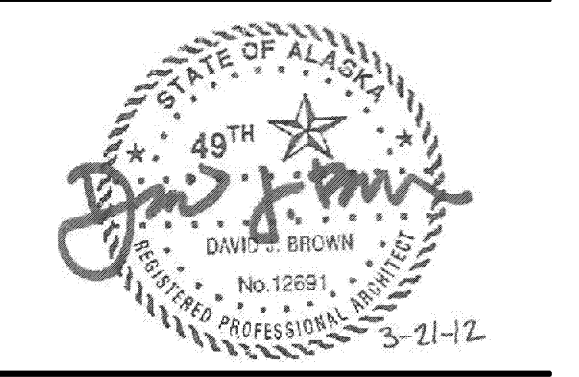
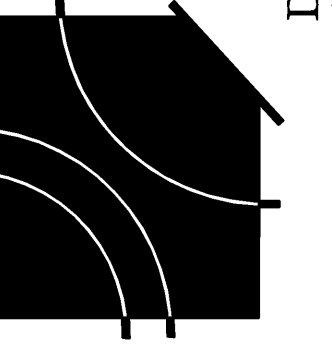

12 **DETAIL -**

9 **DETAIL -**

6 **DETAIL - INTERIOR 1 HR. WALL TERMINATION @ EXTERIOR WALL**

3 **DETAIL - INT. EXPANSION JOINT @ 2 HR. WALL**

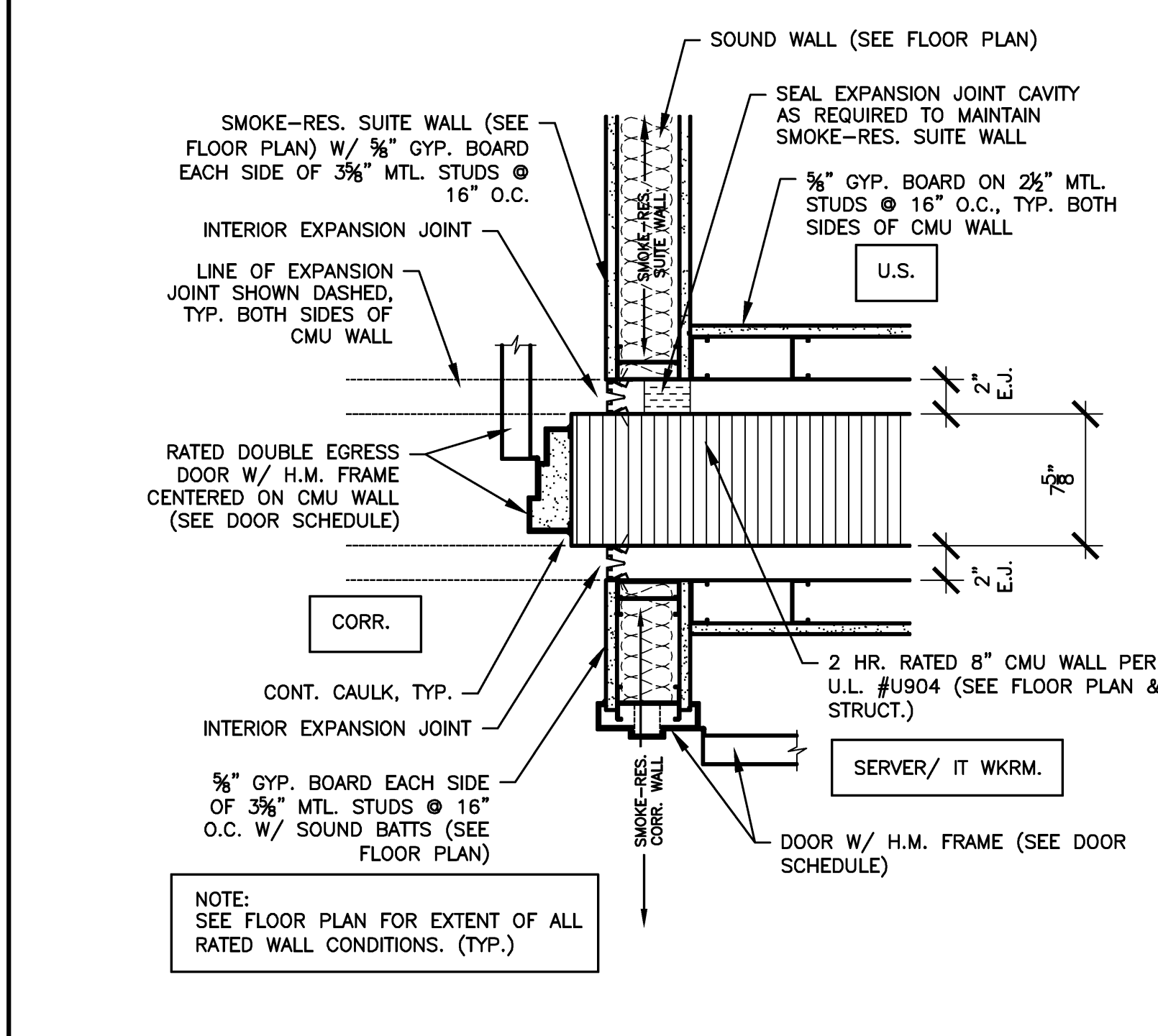
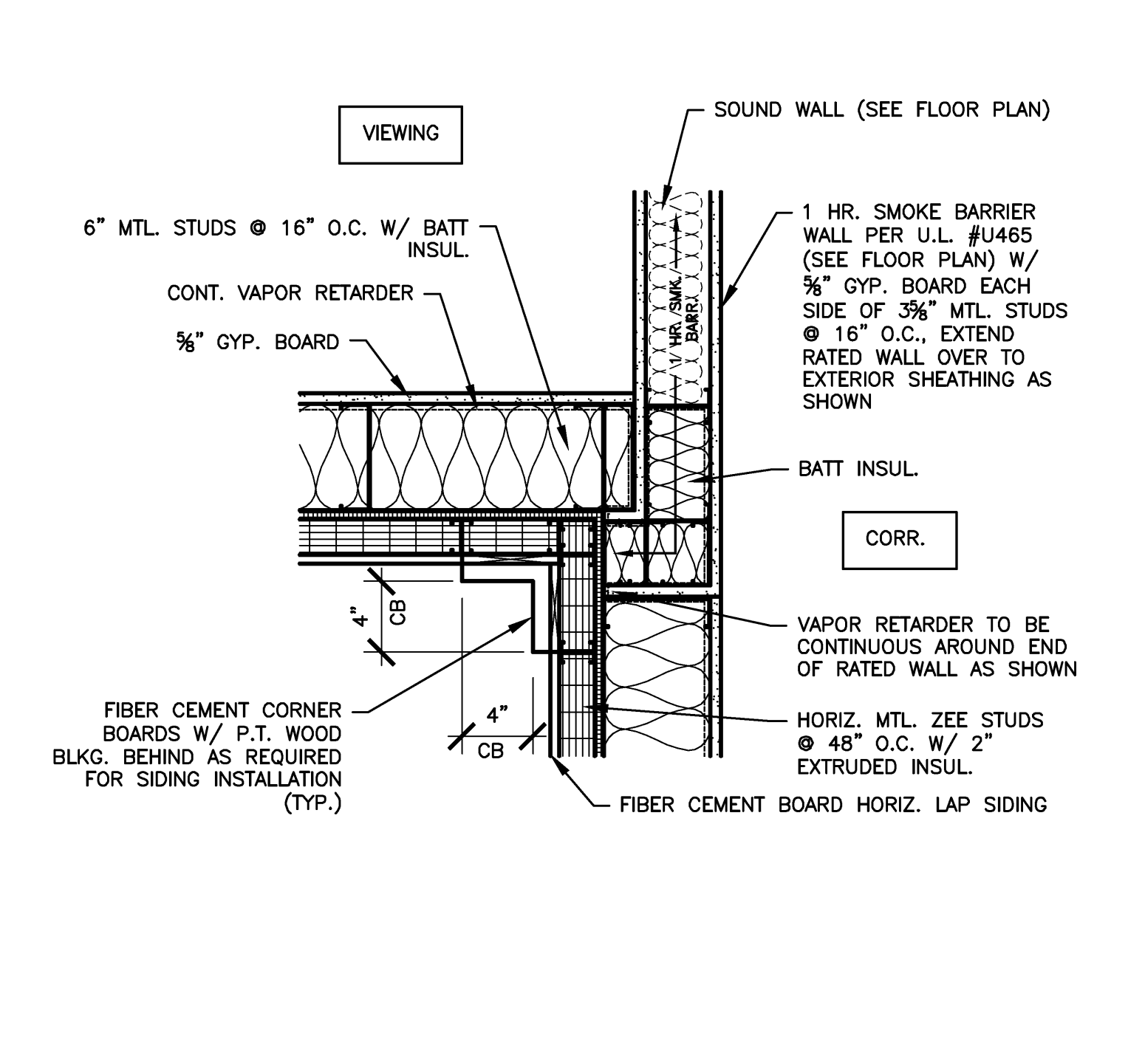
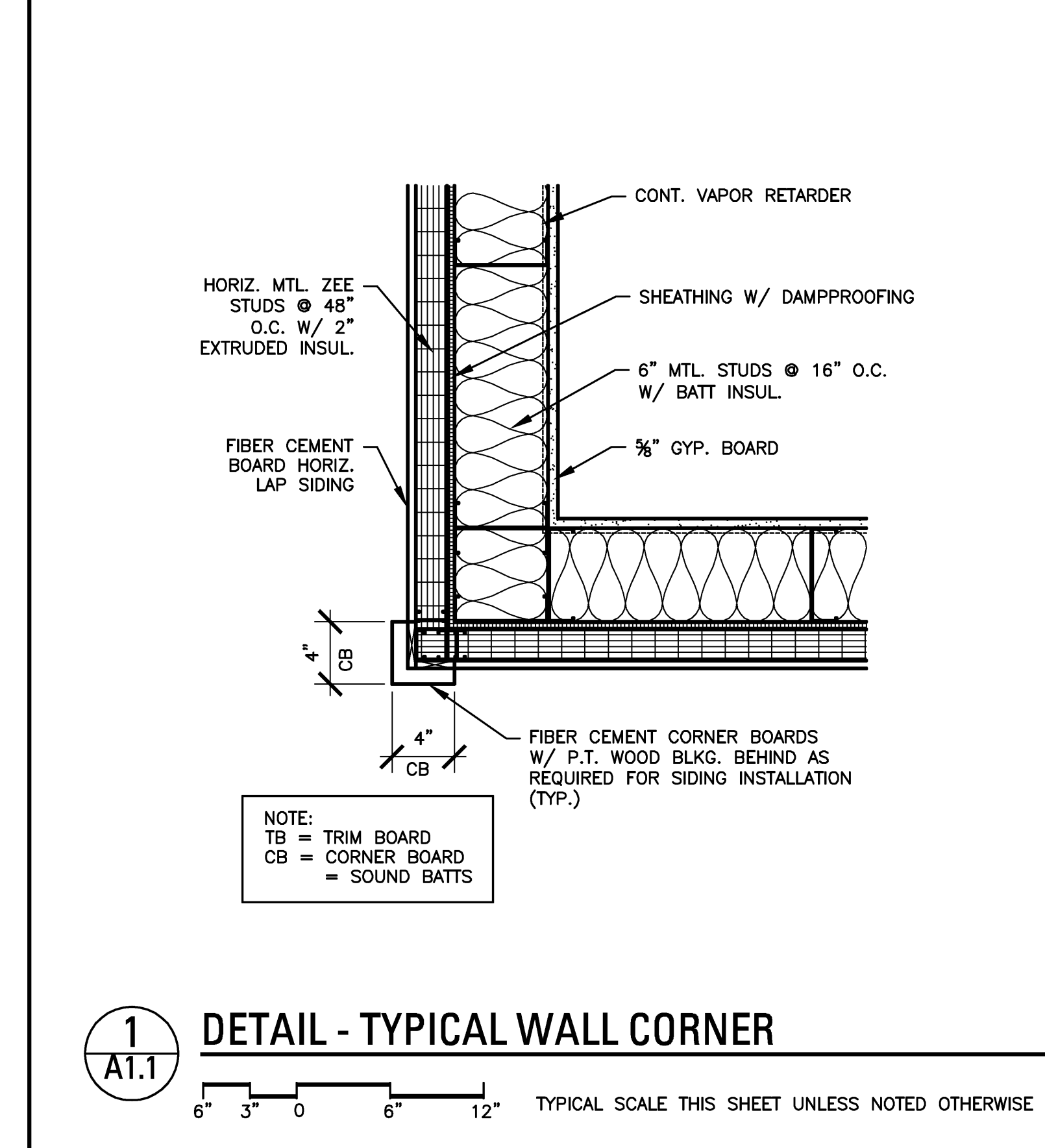
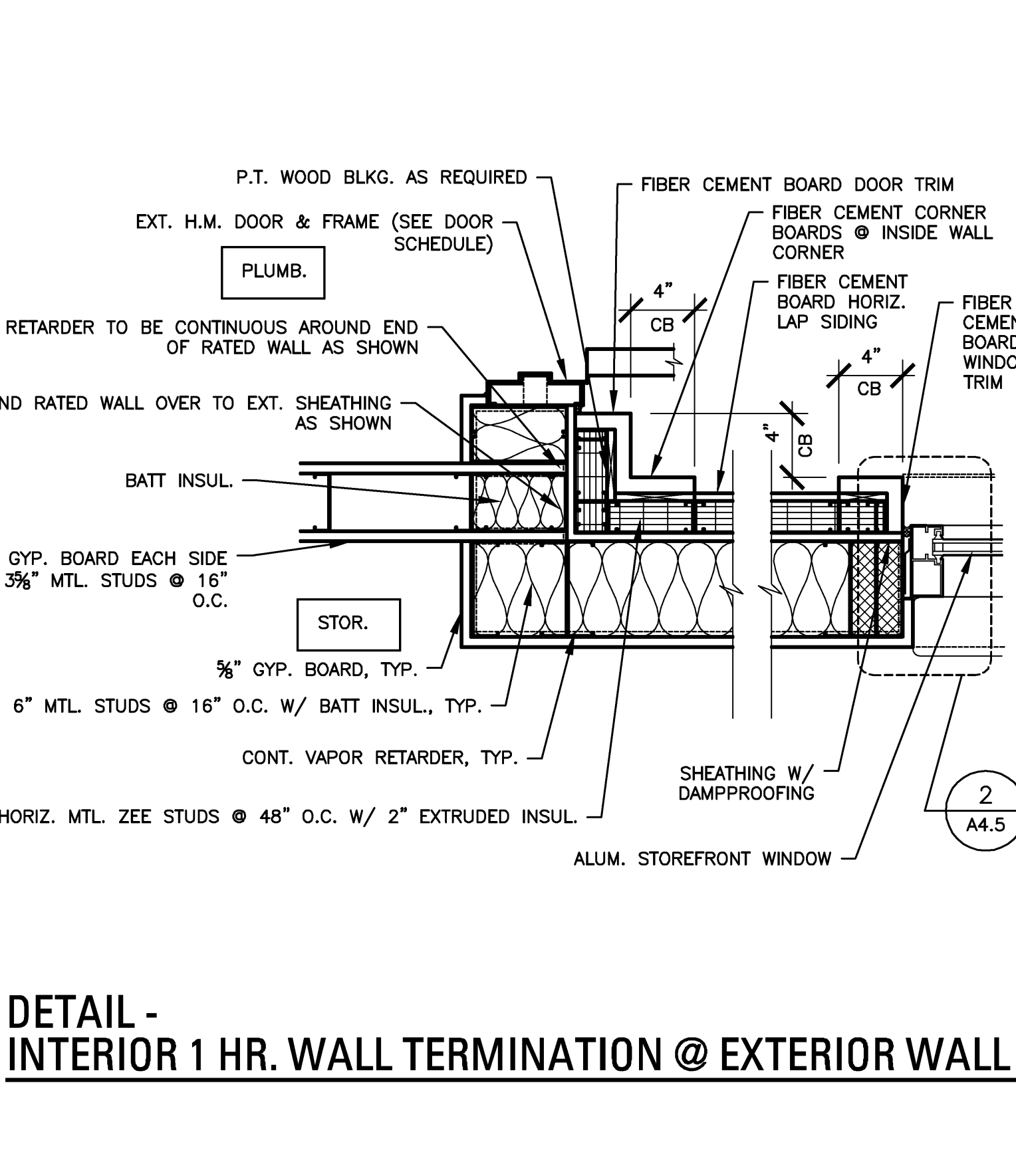
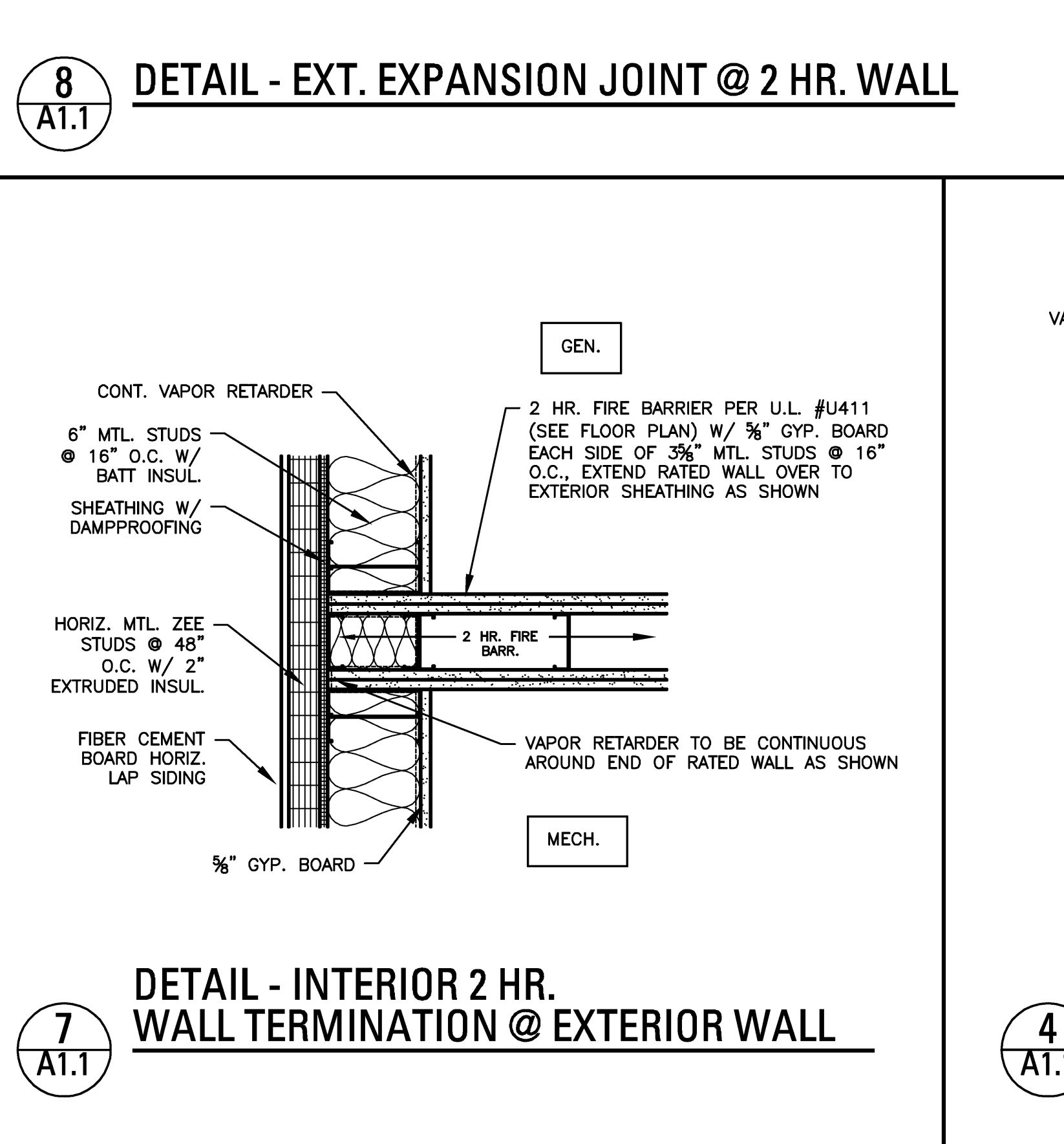
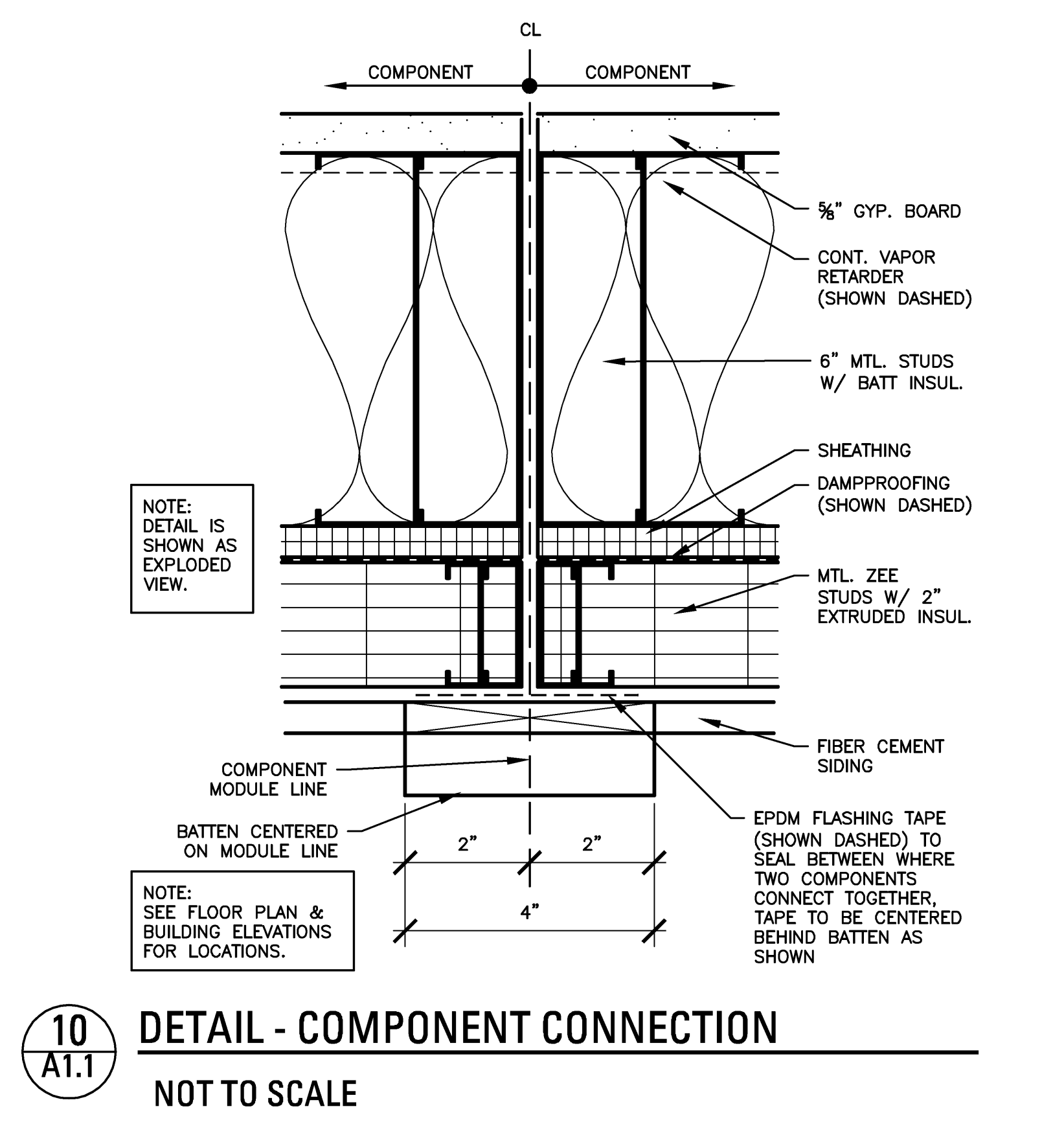
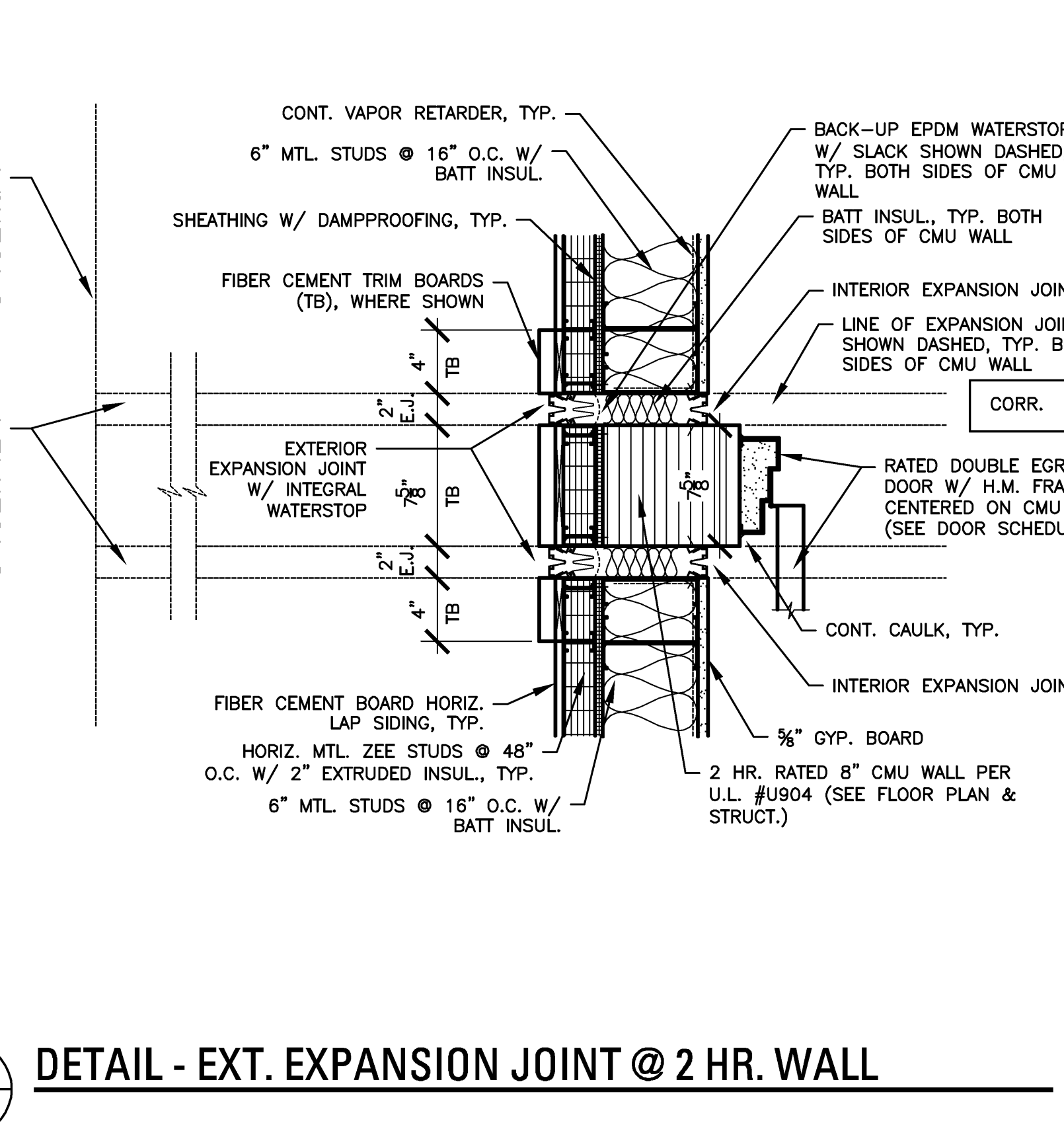
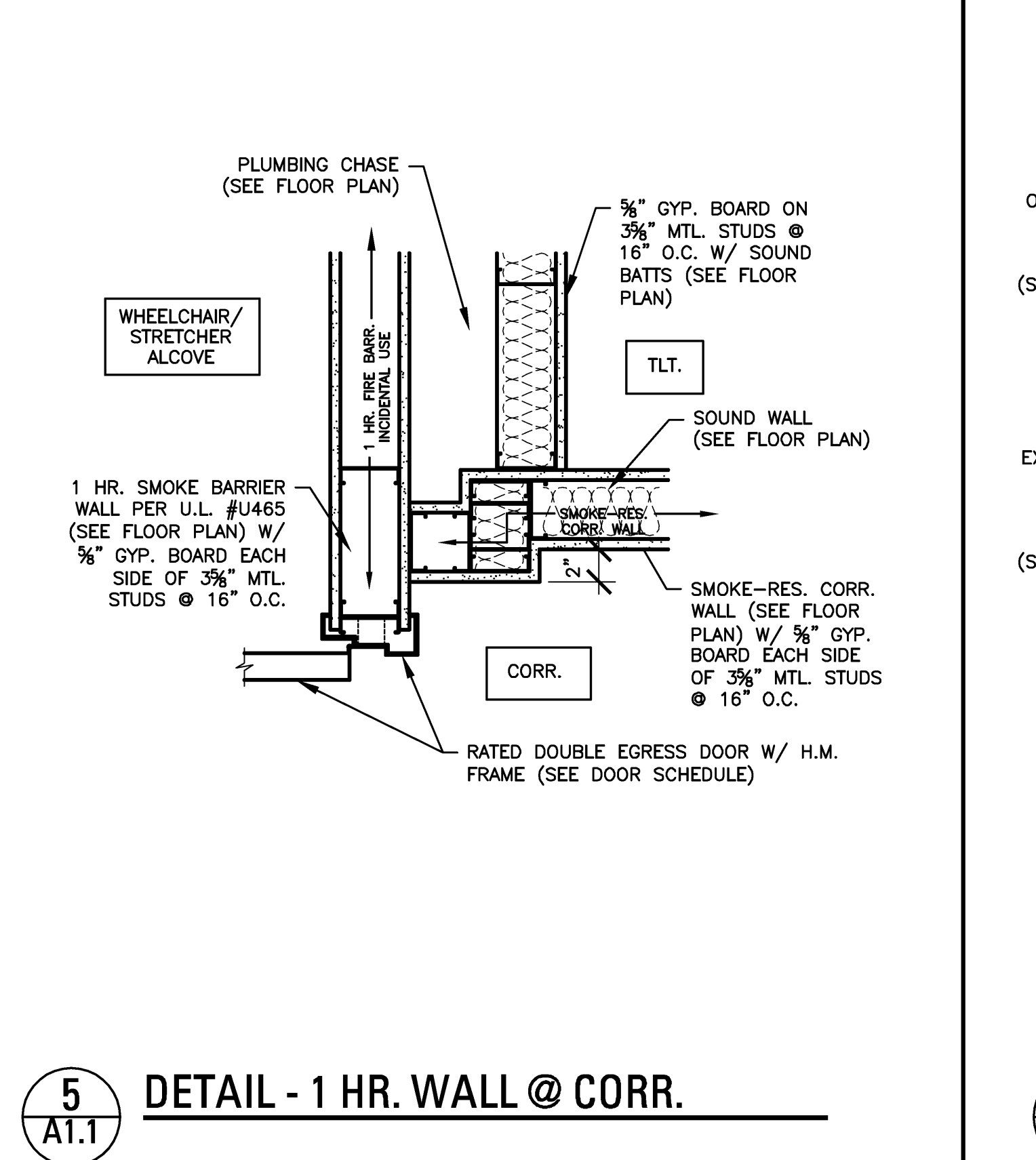
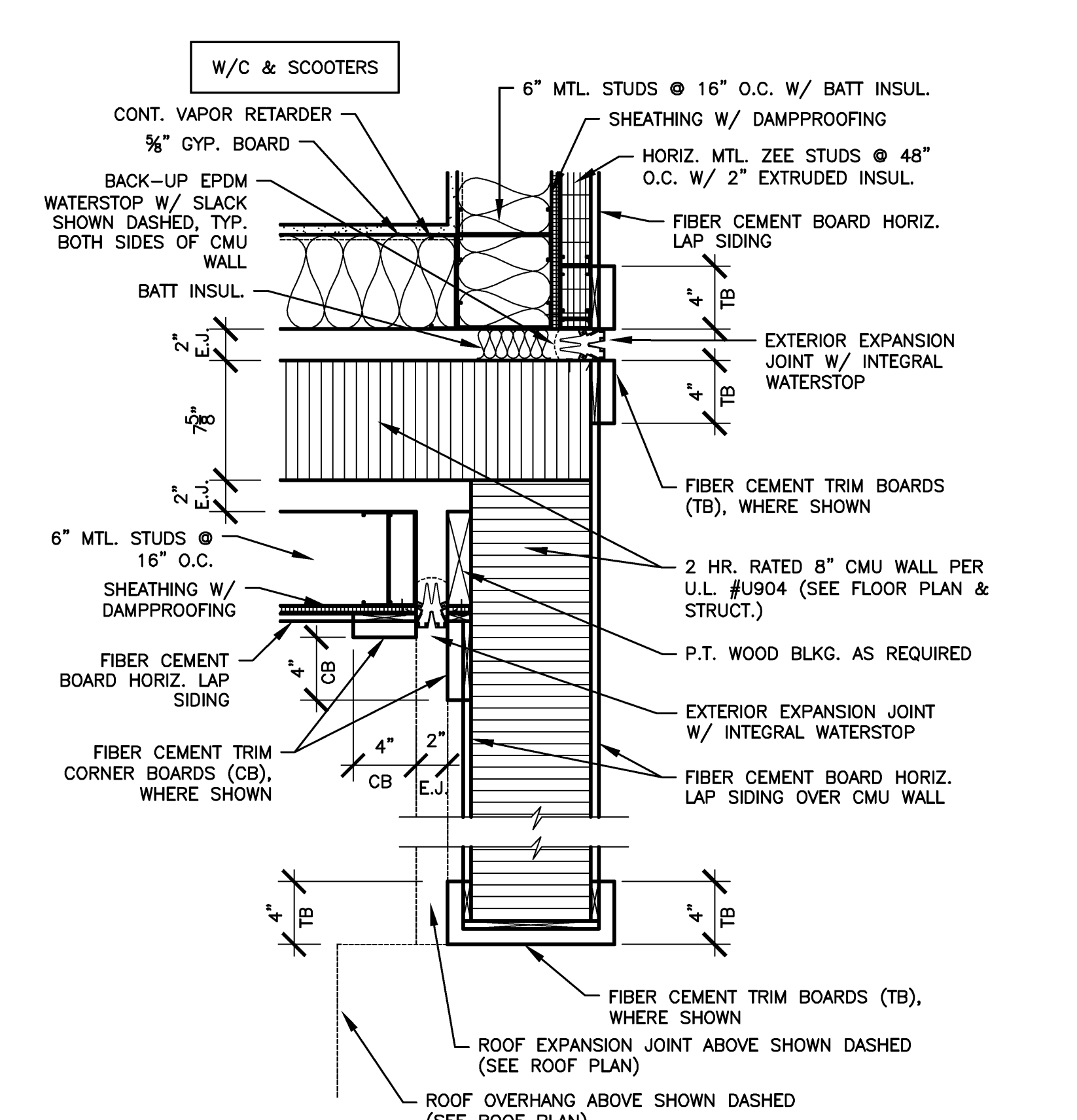
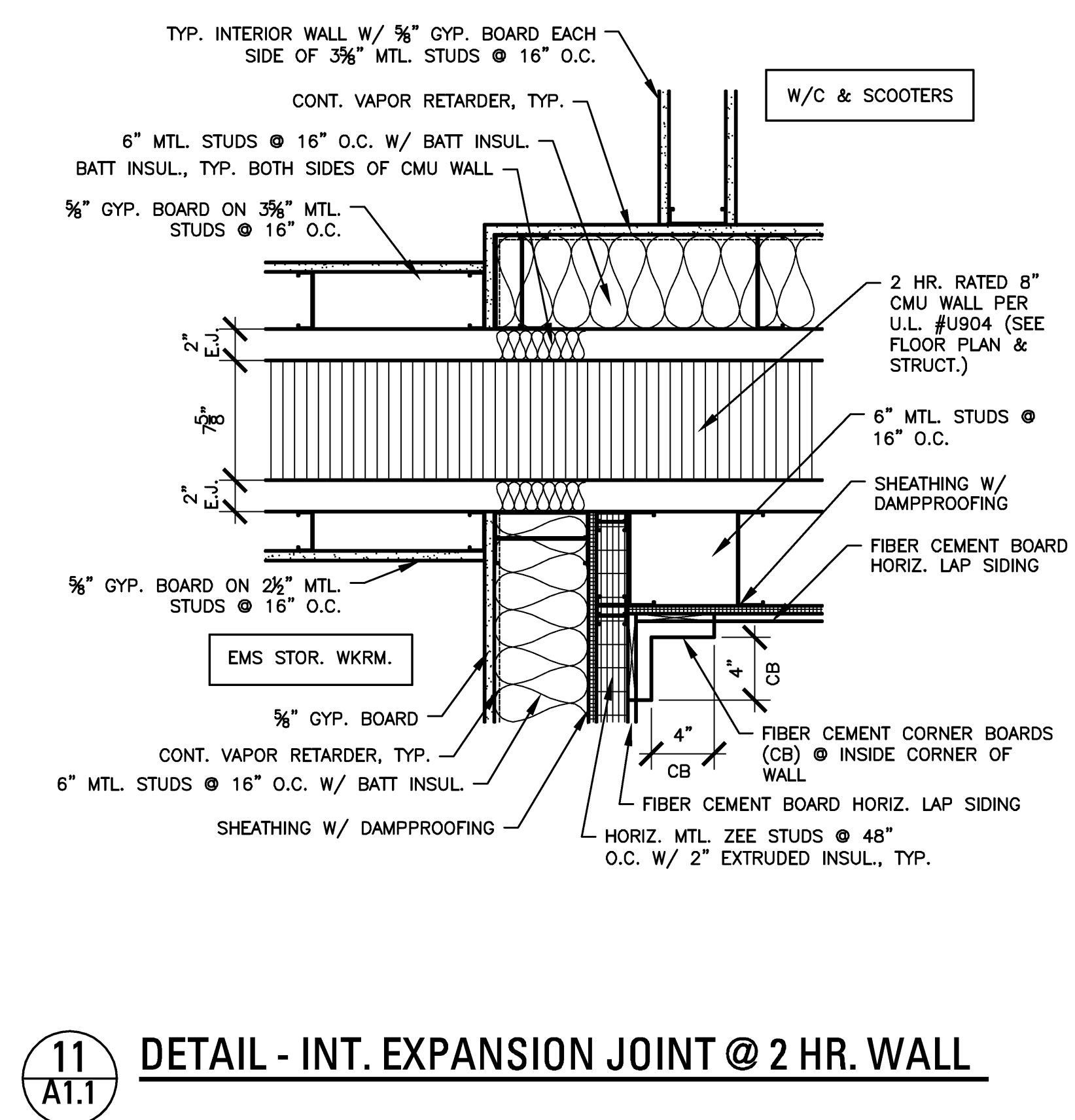

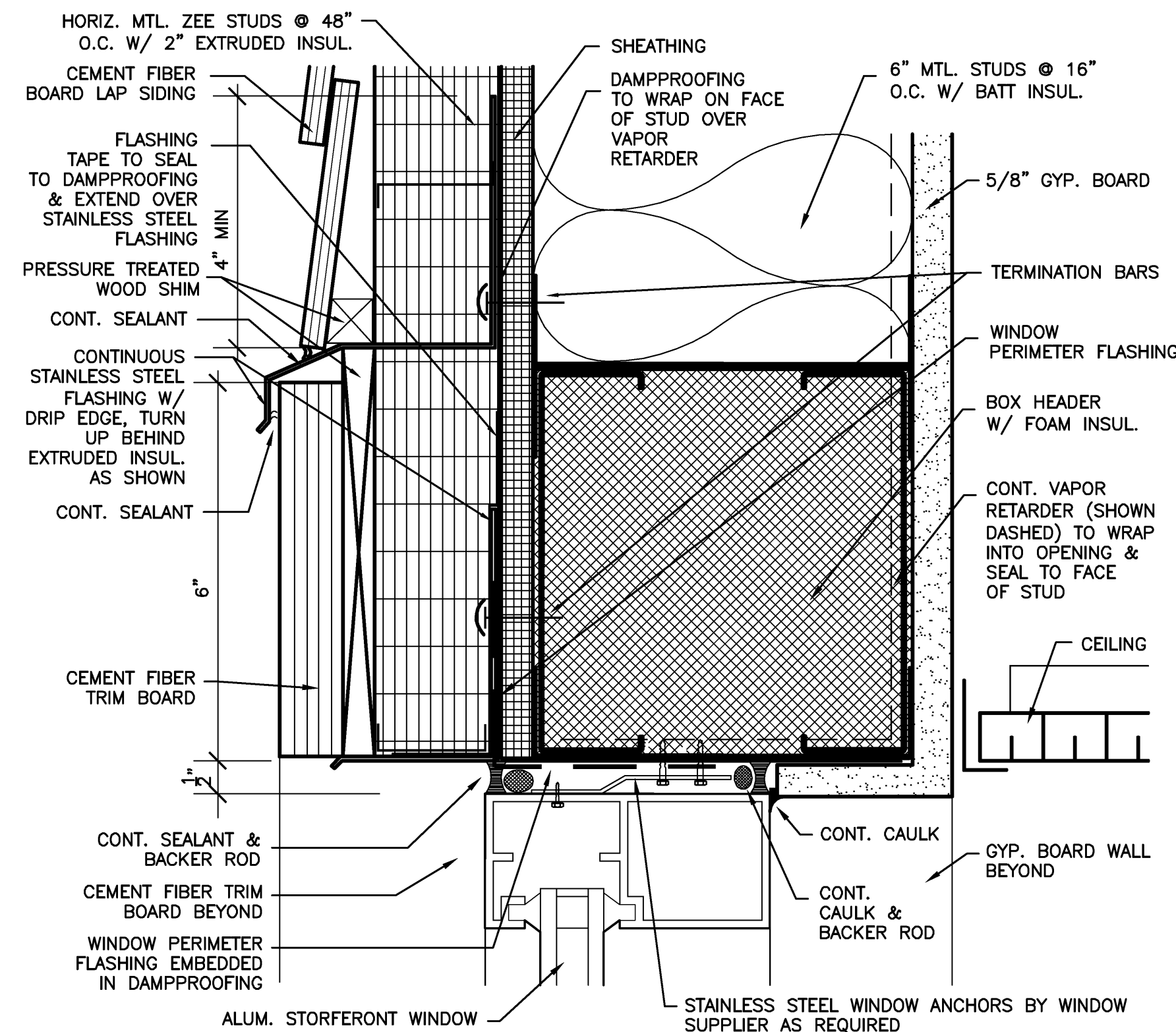

9
A3.4
DETAIL-WINDOW HEAD
(@ LAP SIDING)

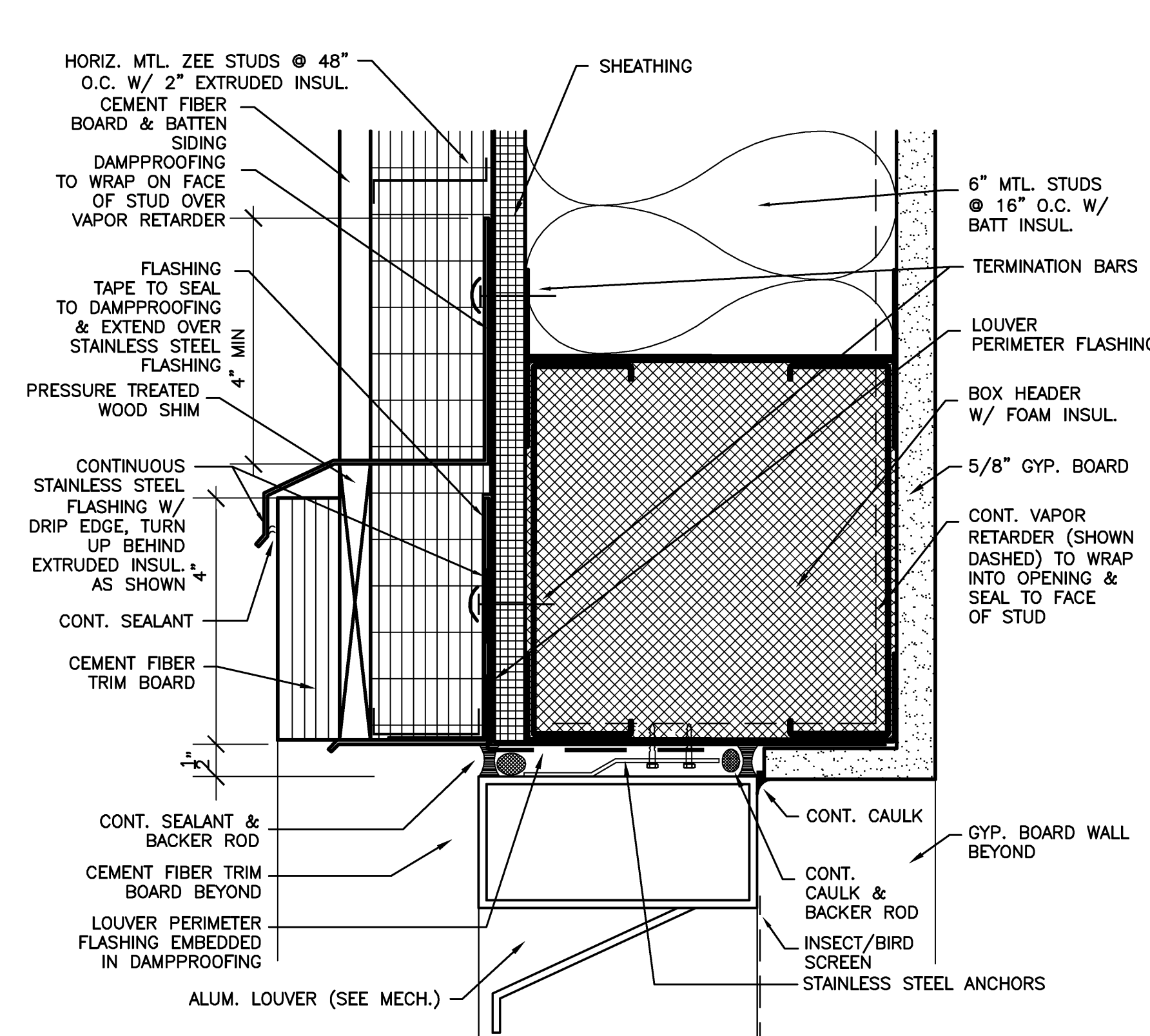

6
A3.2
DETAIL-LOUVER HEAD

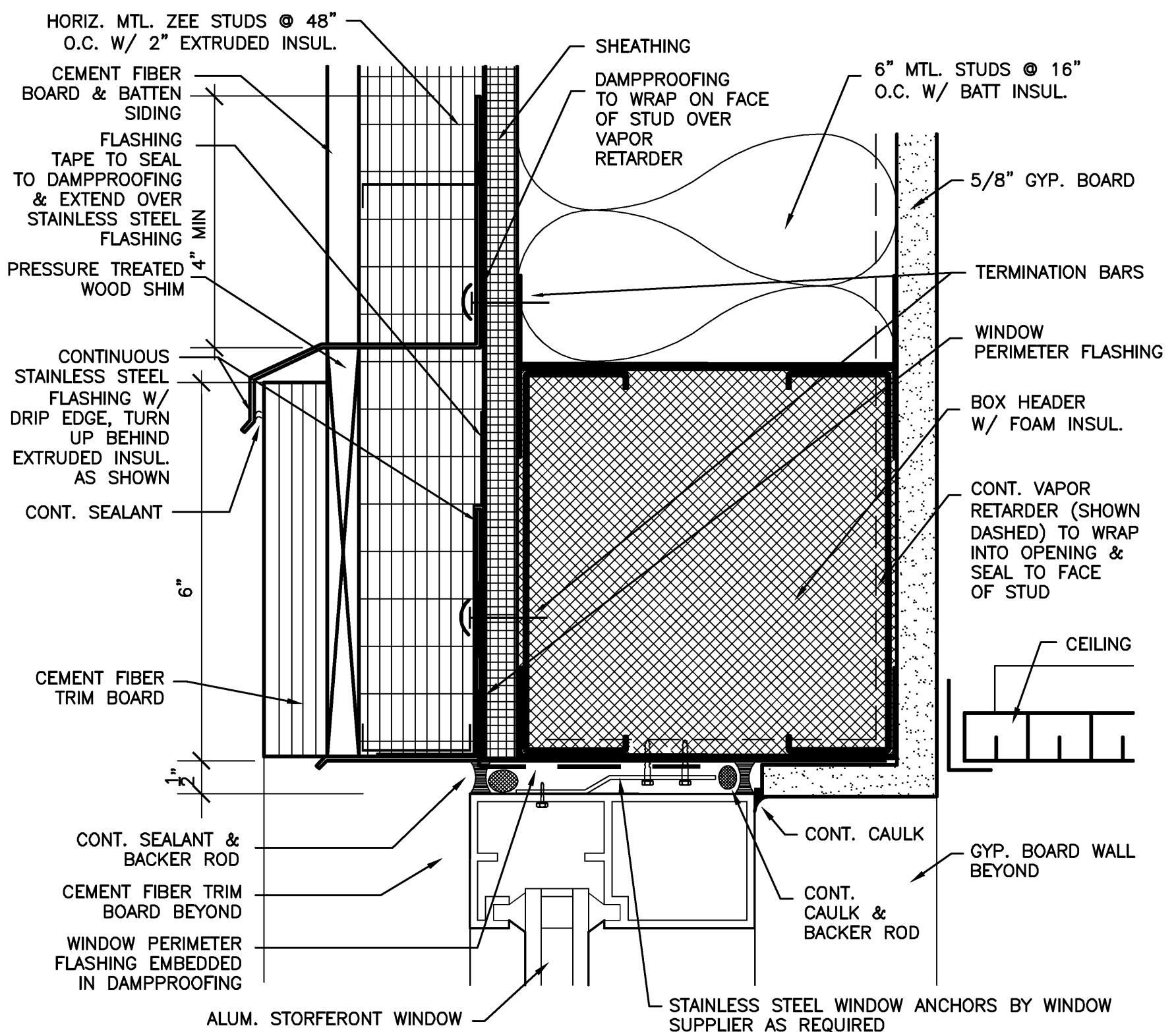

3
A3.2
DETAIL - WINDOW HEAD
(@ BOARD & BATTEN SIDING)

12
DETAIL-NOT USED

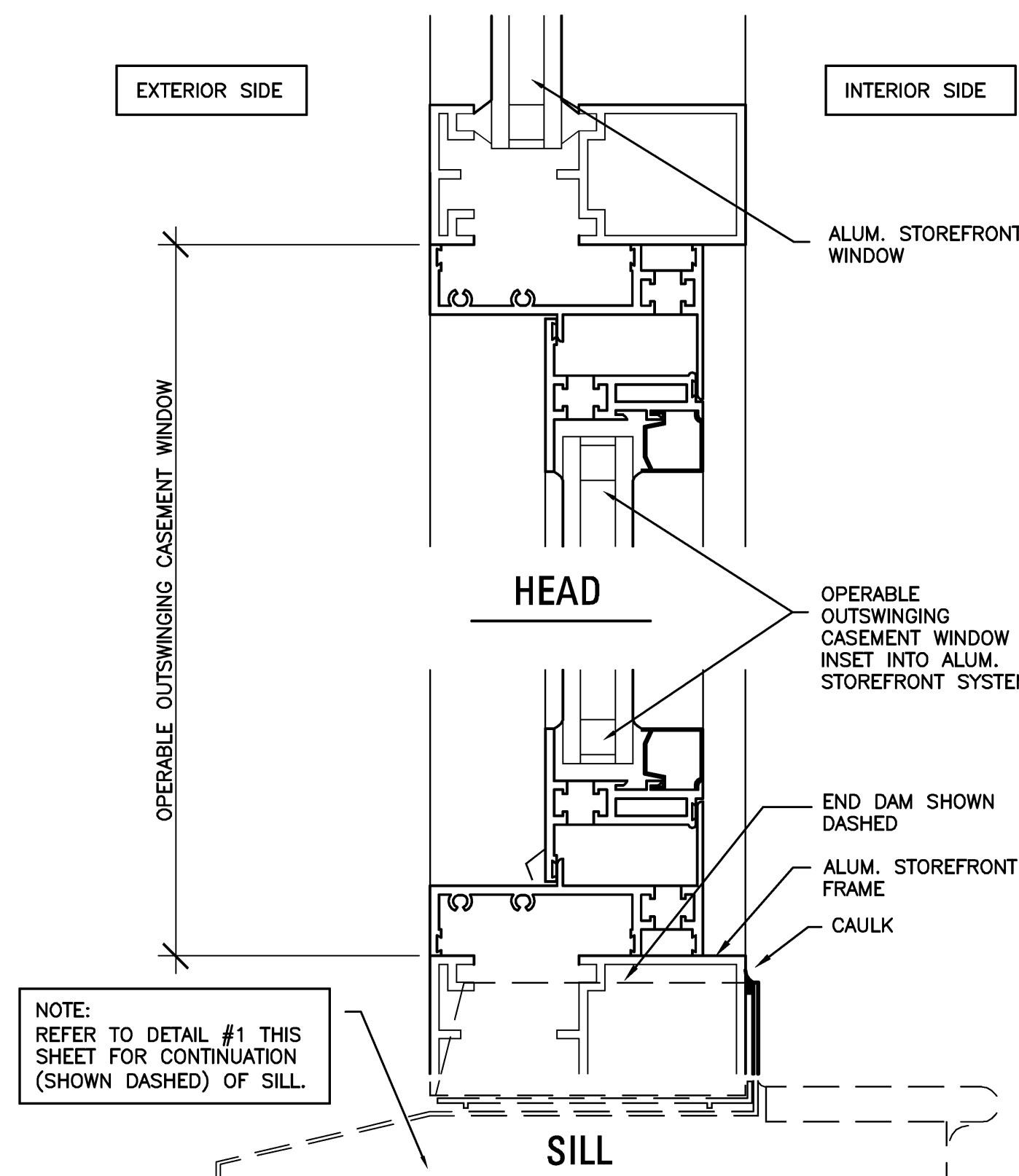
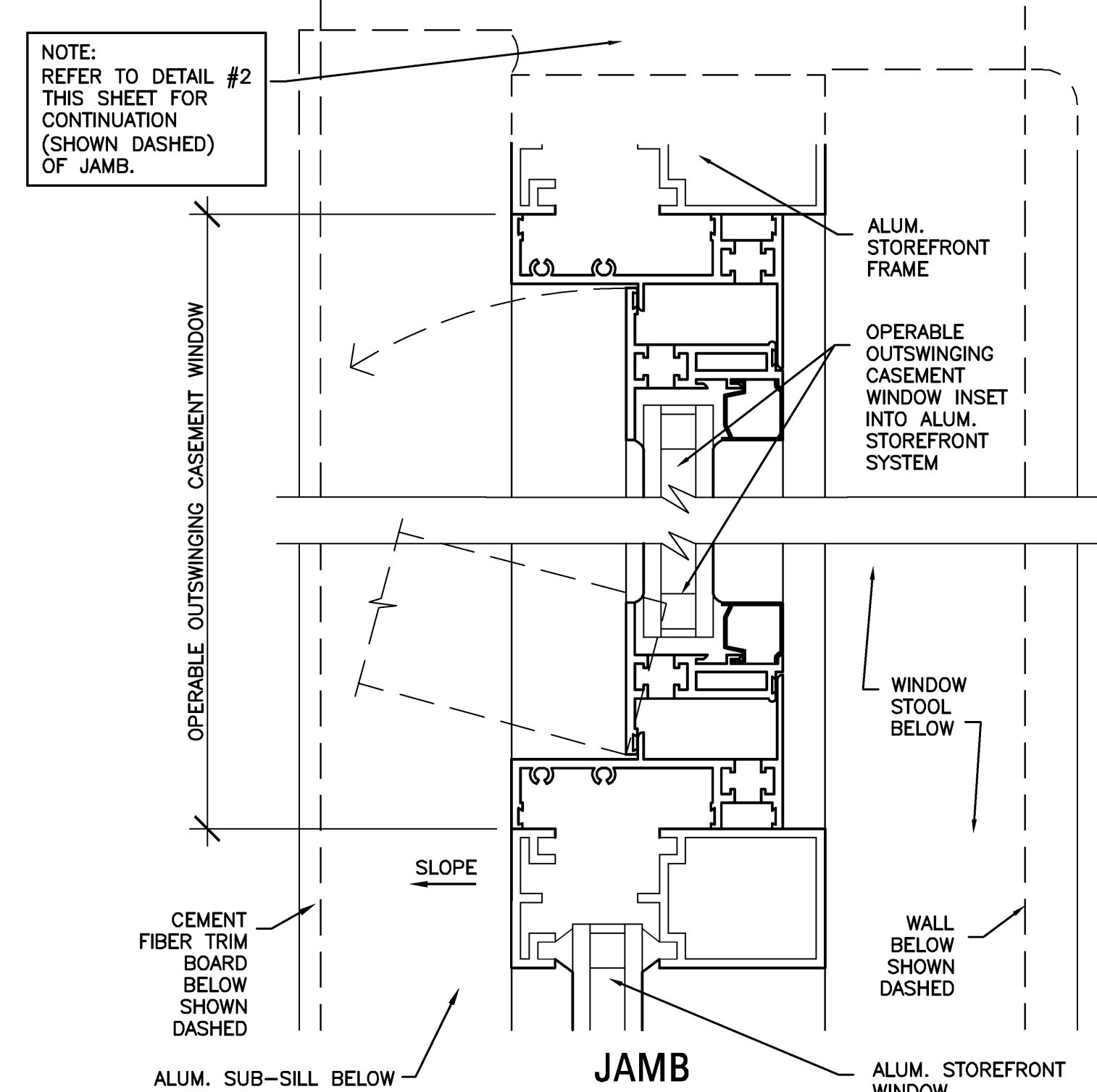

7
DETAIL-OPERABLE WINDOW

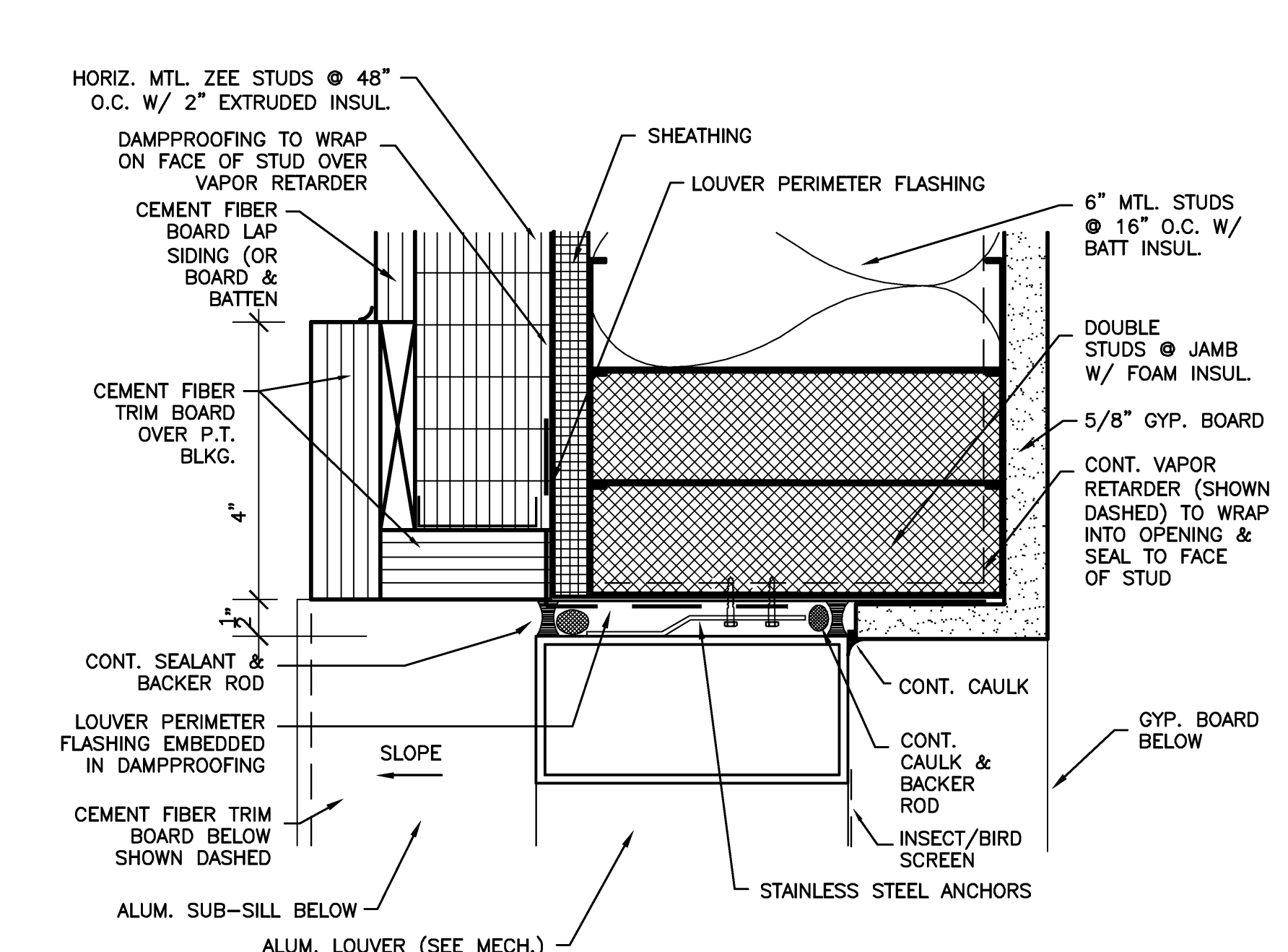

5
A3.2
DETAIL-LOUVER JAMB

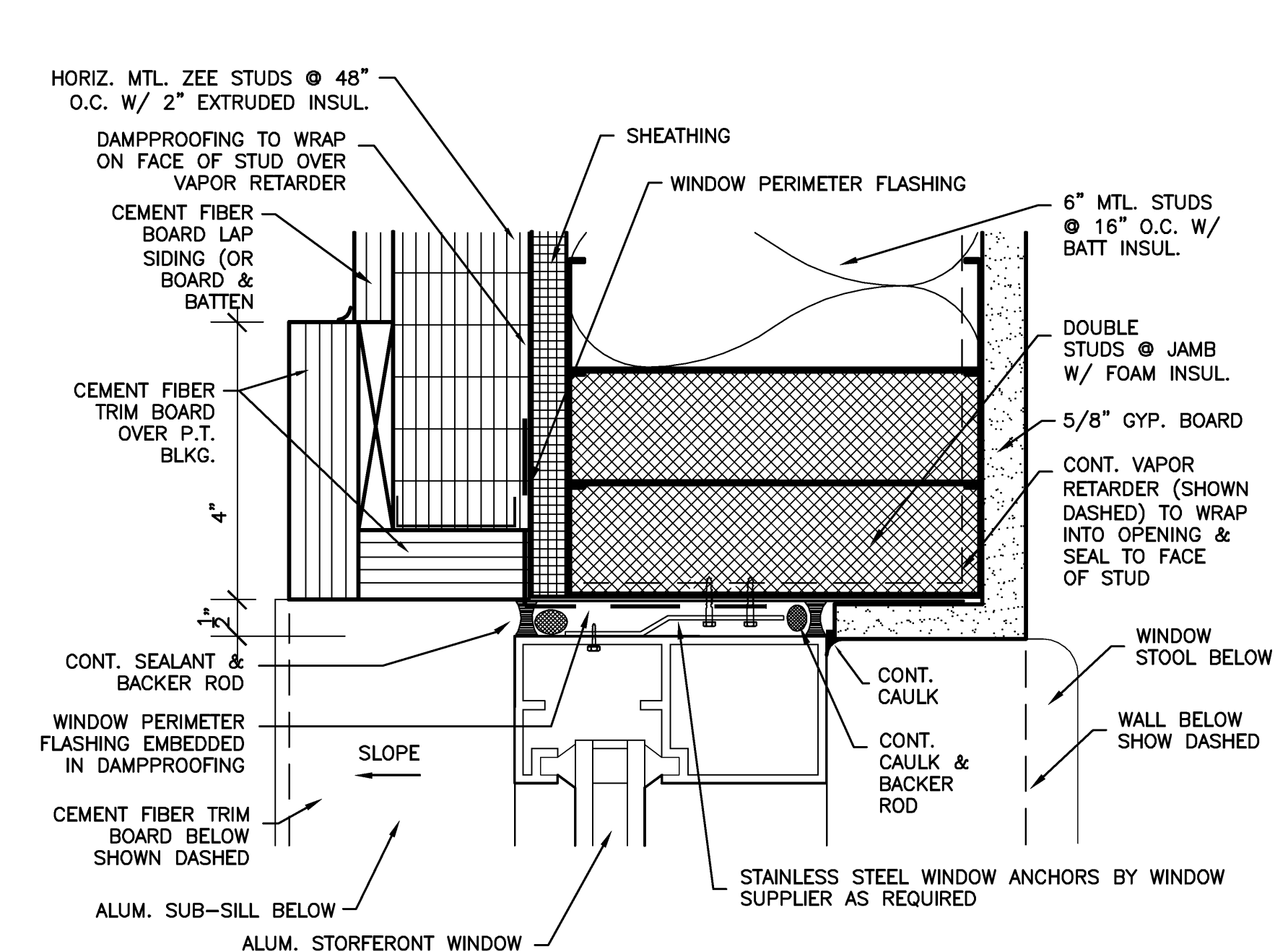

2
A3.2
DETAIL - WINDOW JAMB

11
DETAIL-NOT USED

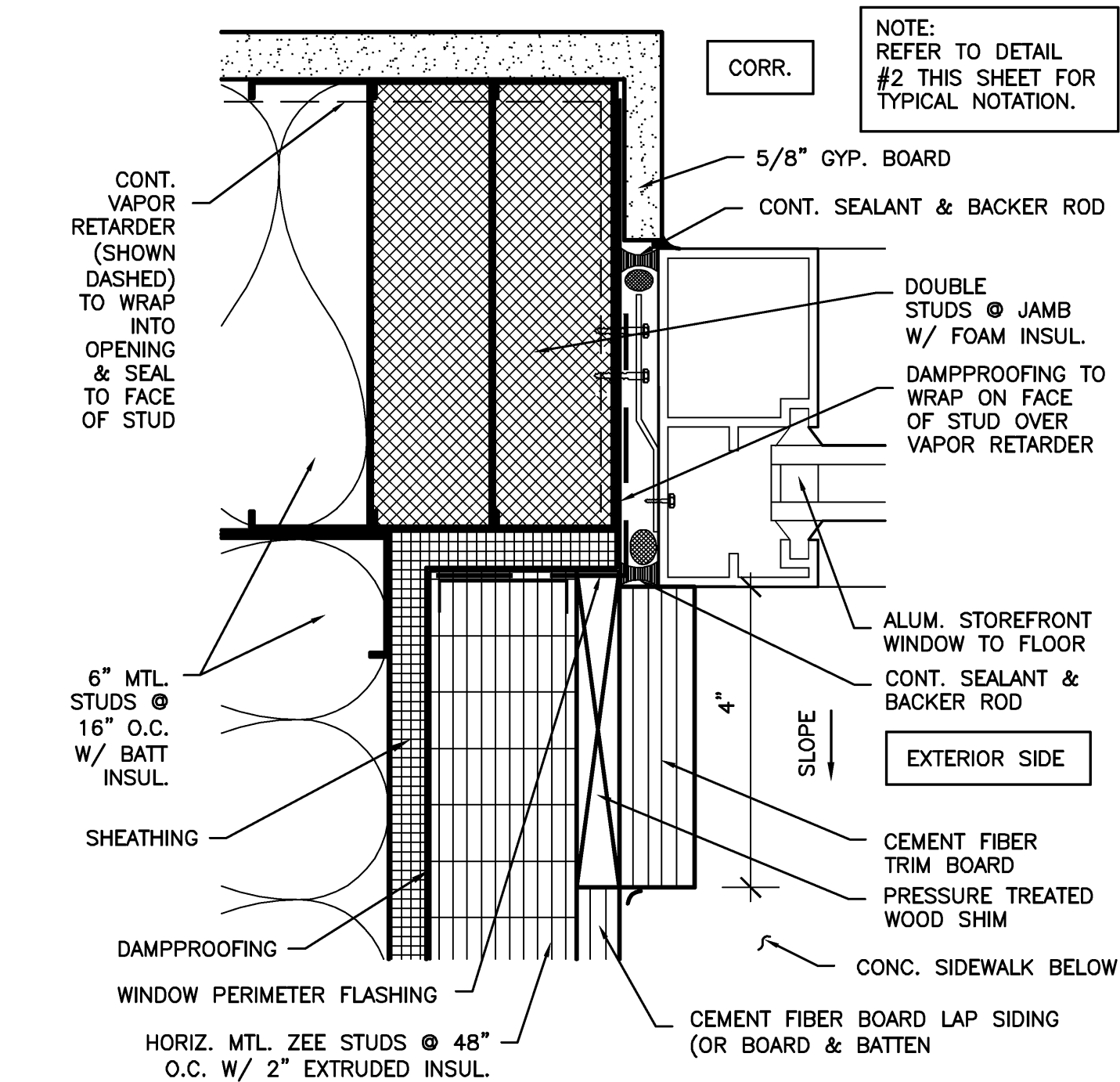

10
A3.3
DETAIL - WINDOW JAMB @ END
OF CORR. CONDITION

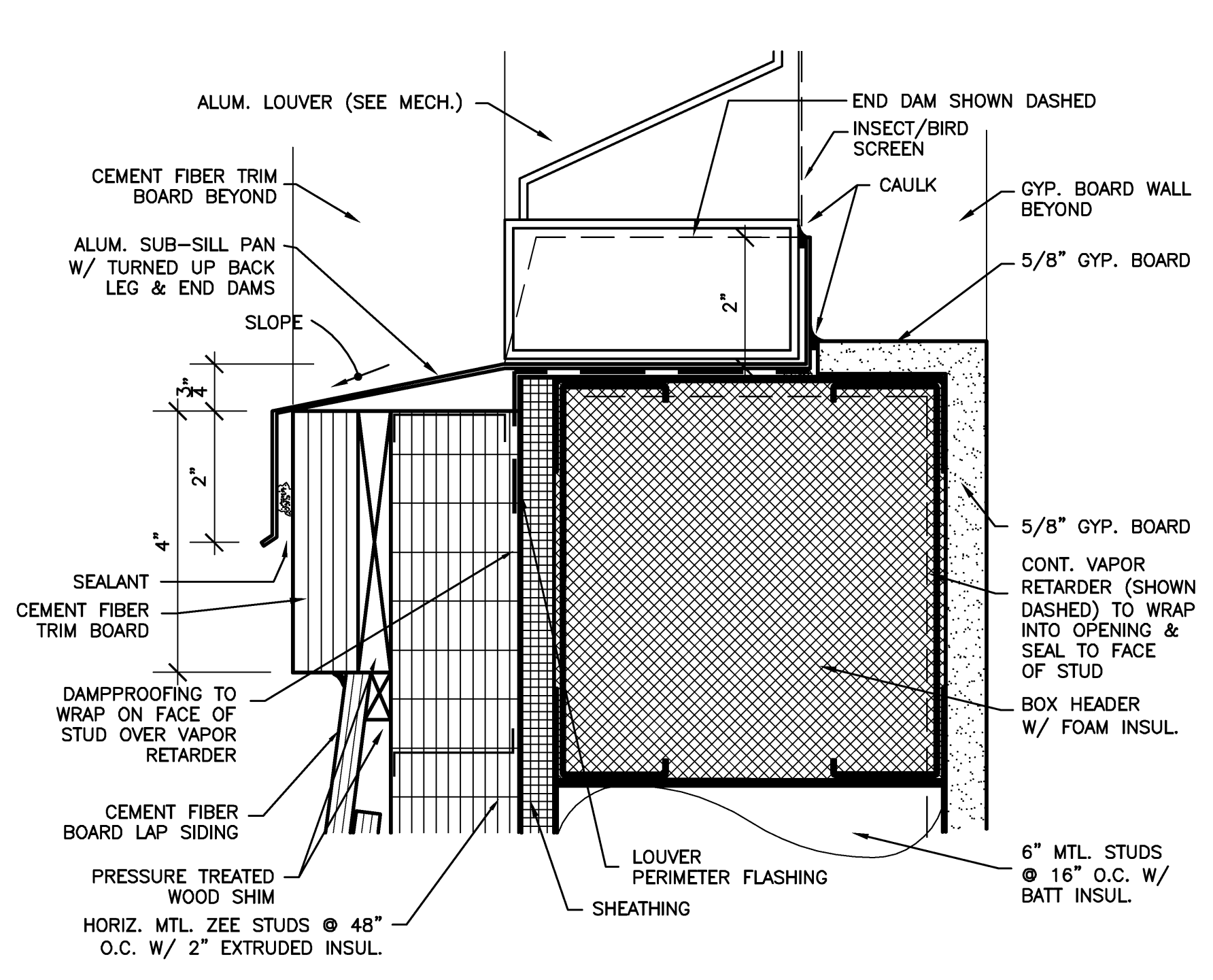

4
A3.2
DETAIL-LOUVER SILL

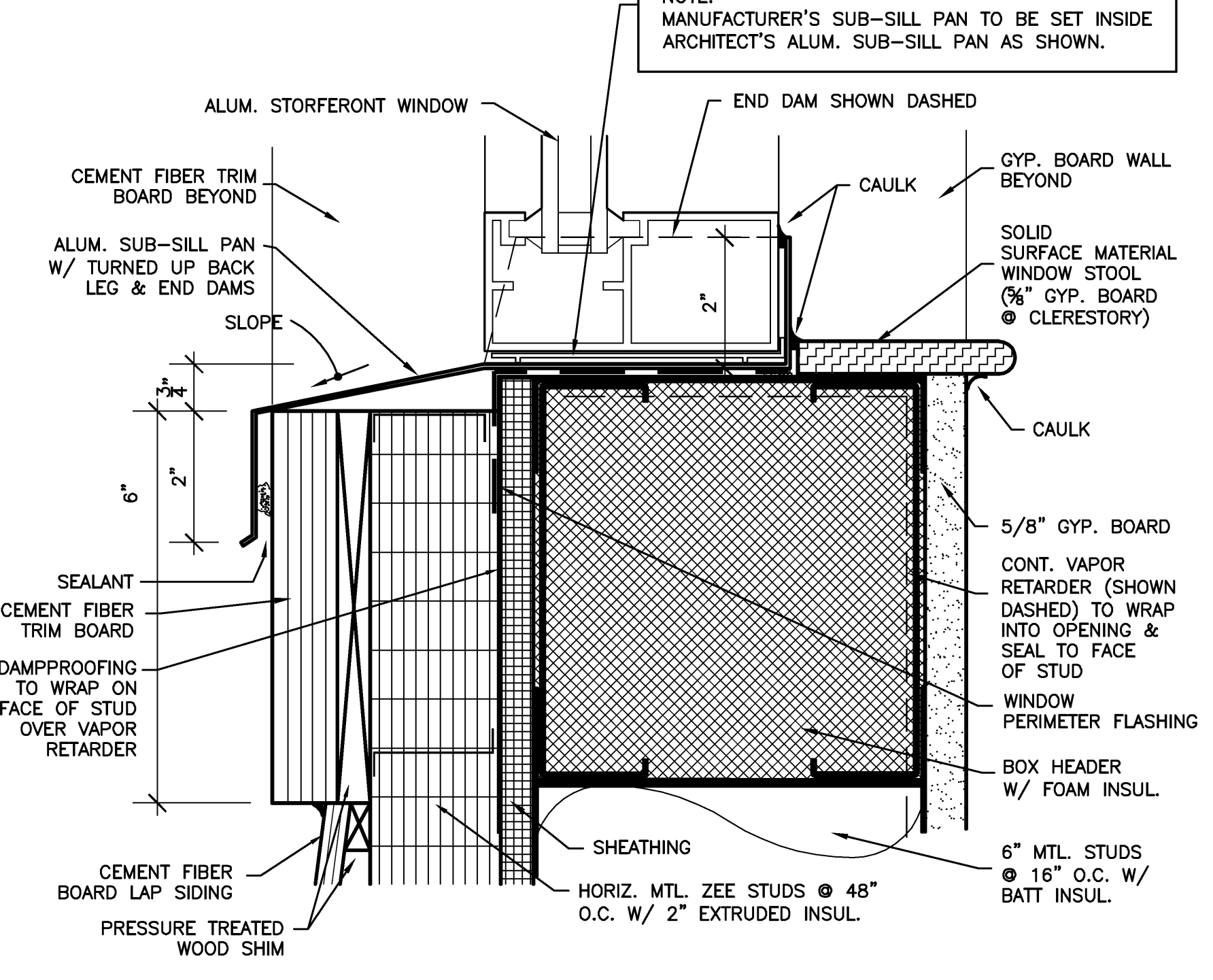

1
A3.2
DETAIL - WINDOW SILL

TYPICAL SCALE THIS SHEET UNLESS NOTED OTHERWISE

DEJA
A Replacement Facility for
Wrangell Medical Center
Wrangell, Alaska

AHFD AMERICAN HEALTH FACILITIES DEVELOPMENT

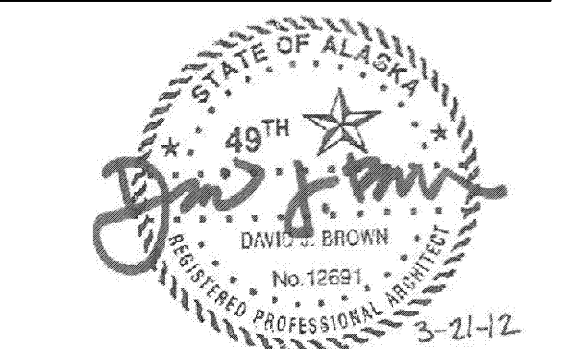

PROJECT NUMBER
10528.00
DATE
March 21, 2012

A4.5

DETAILS

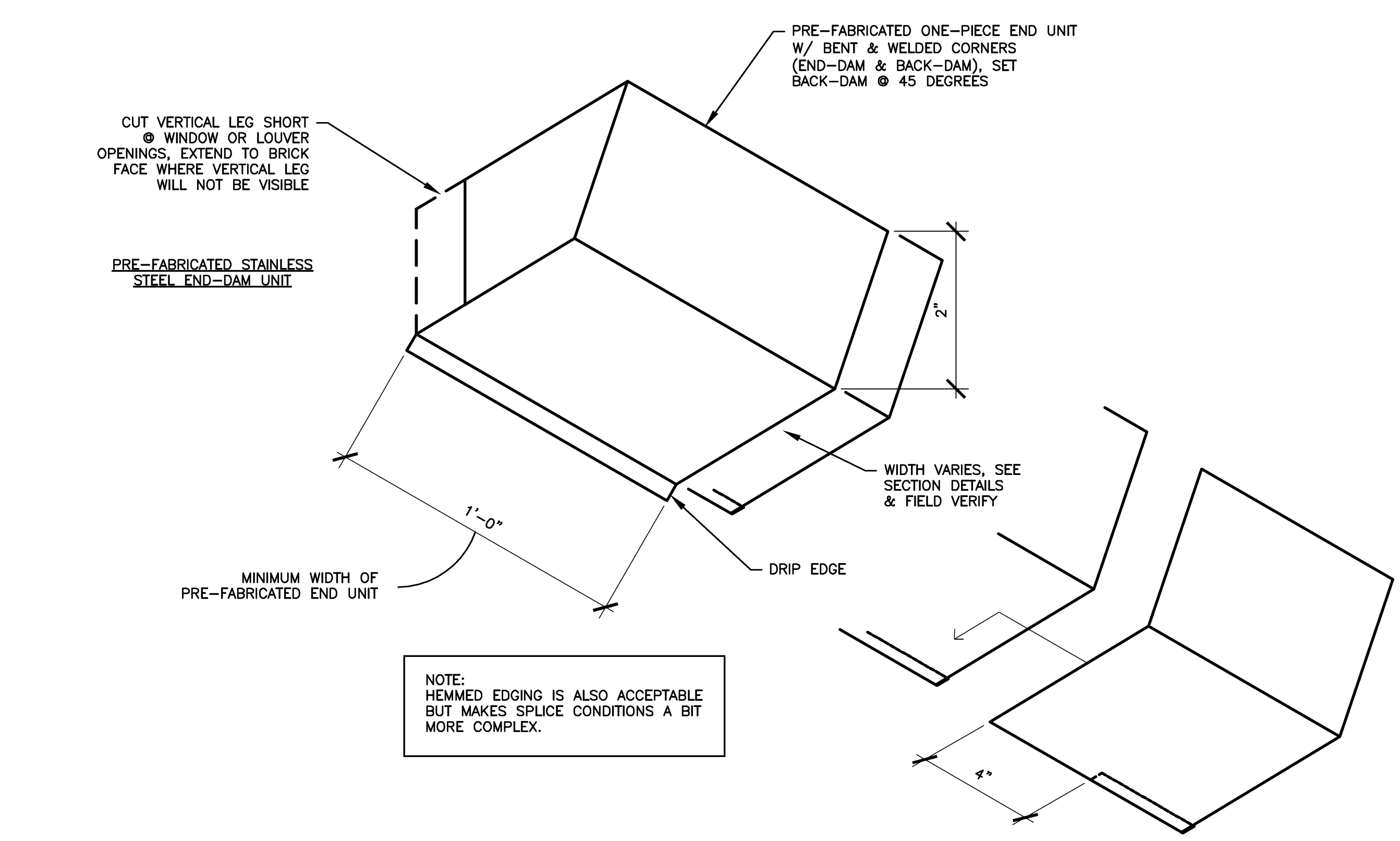
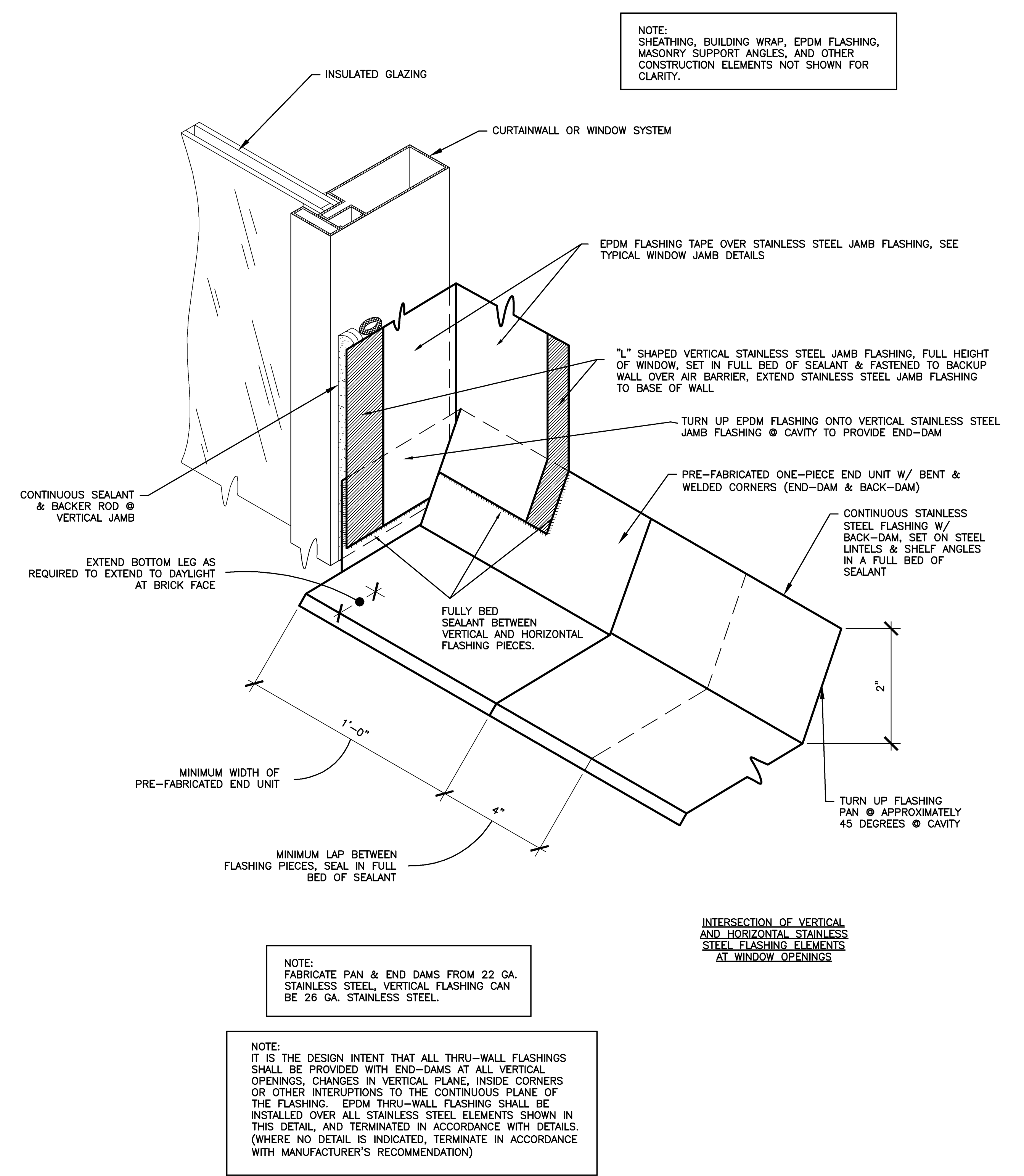
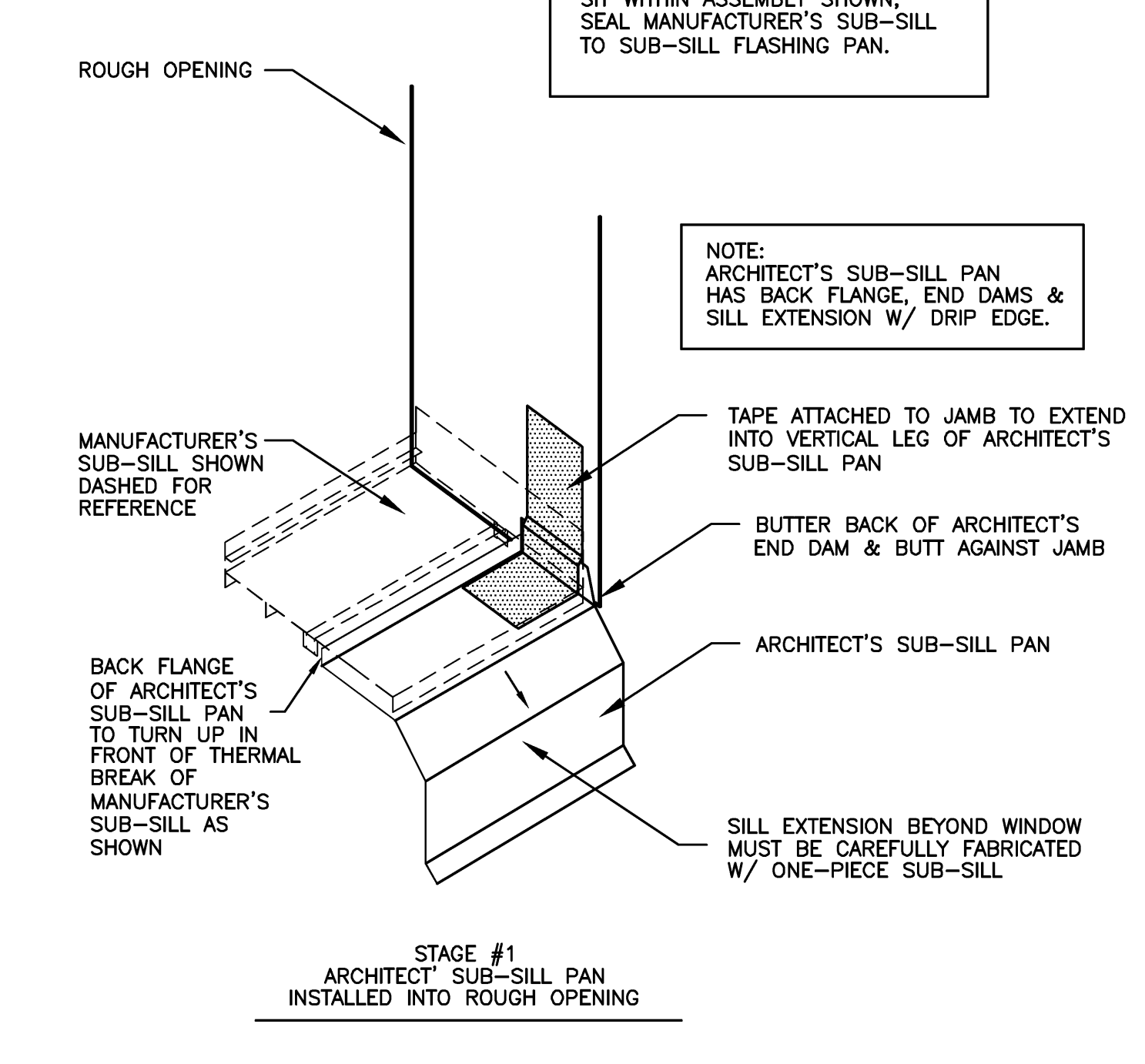
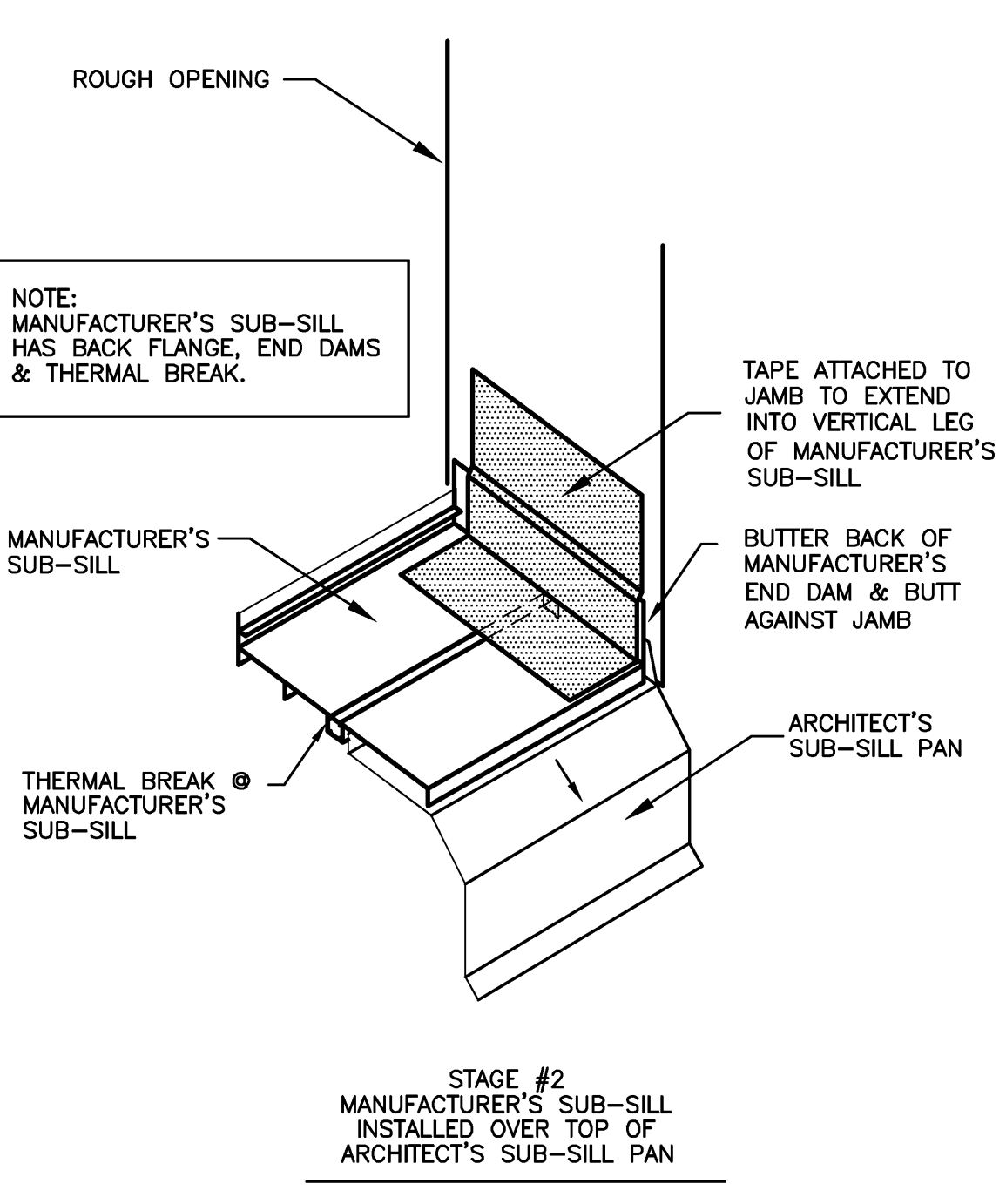
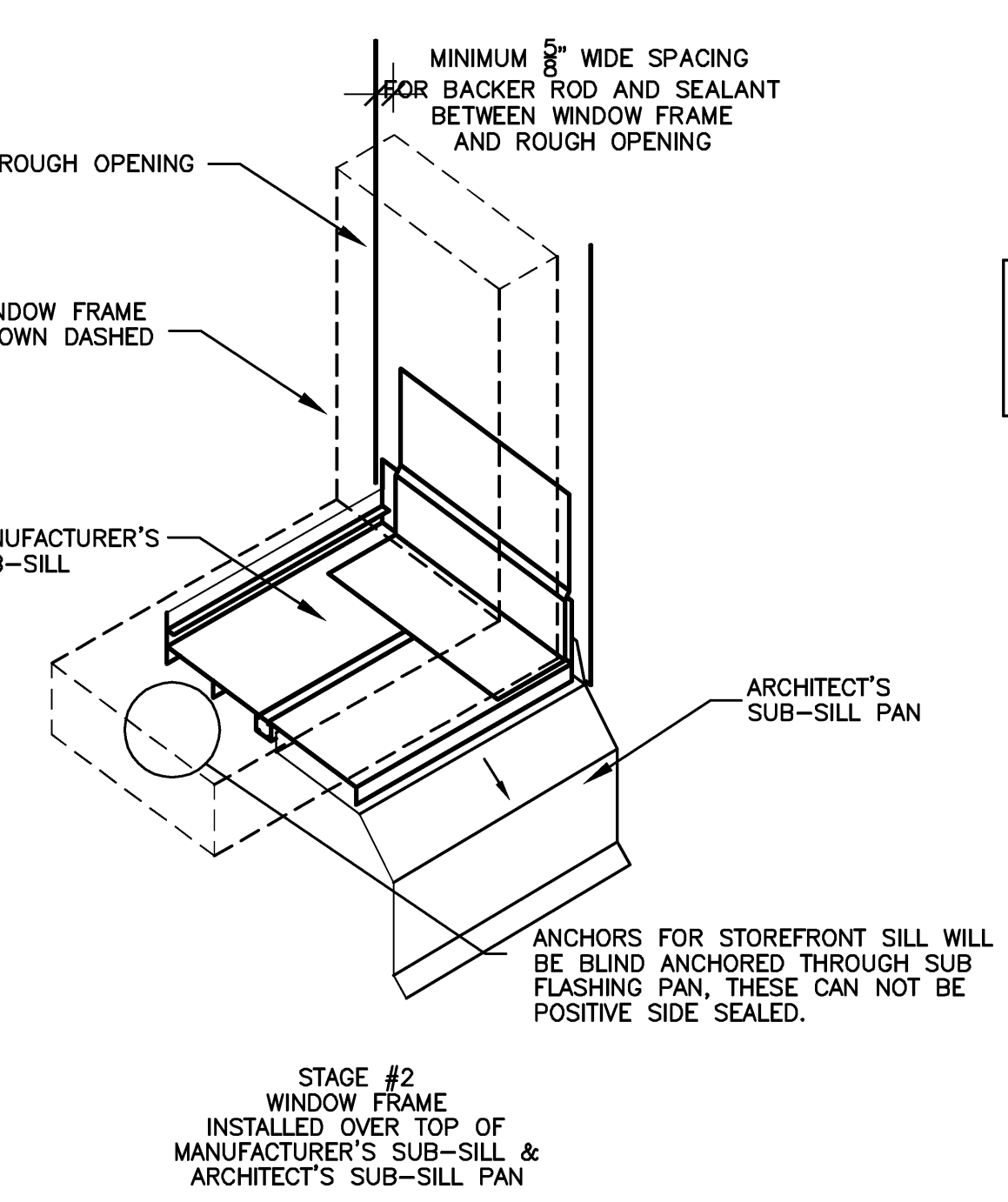
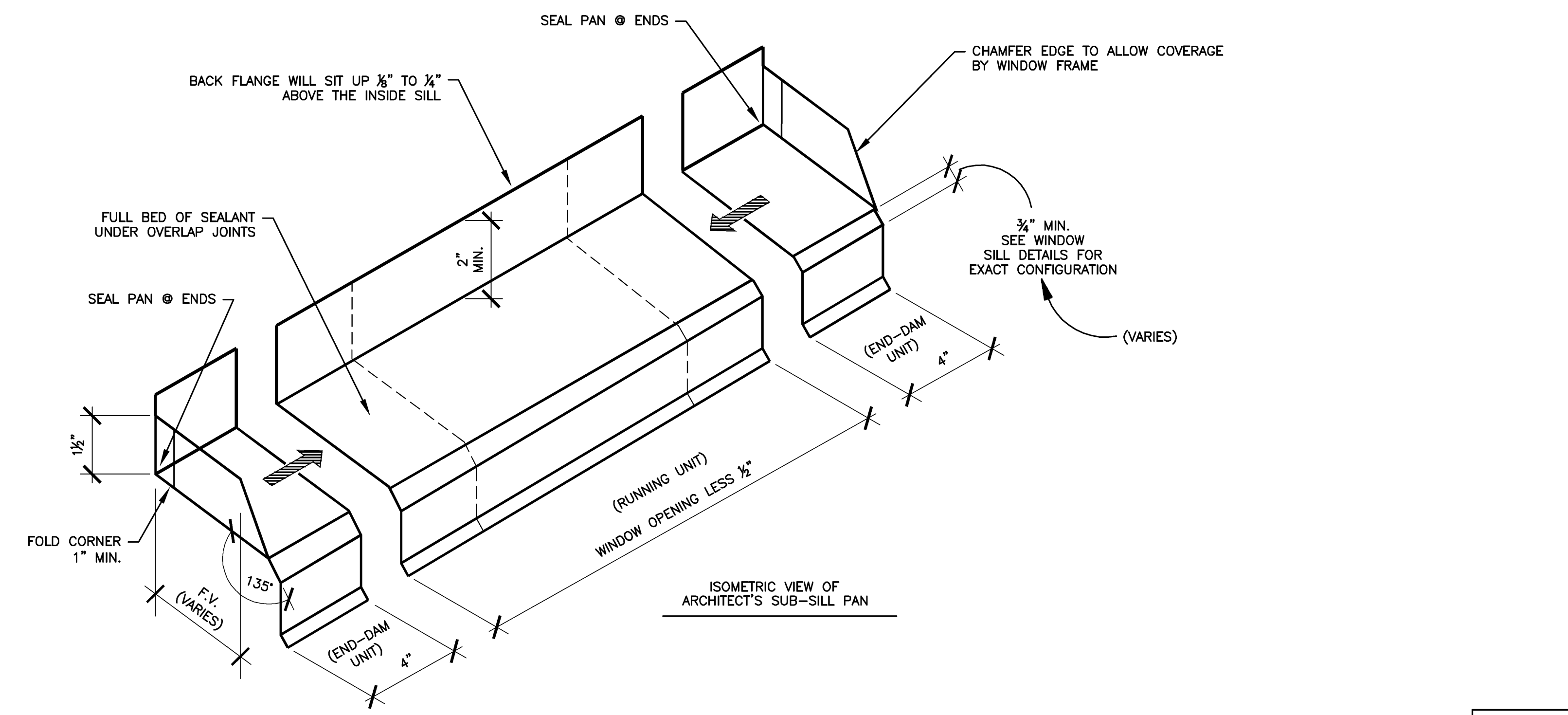
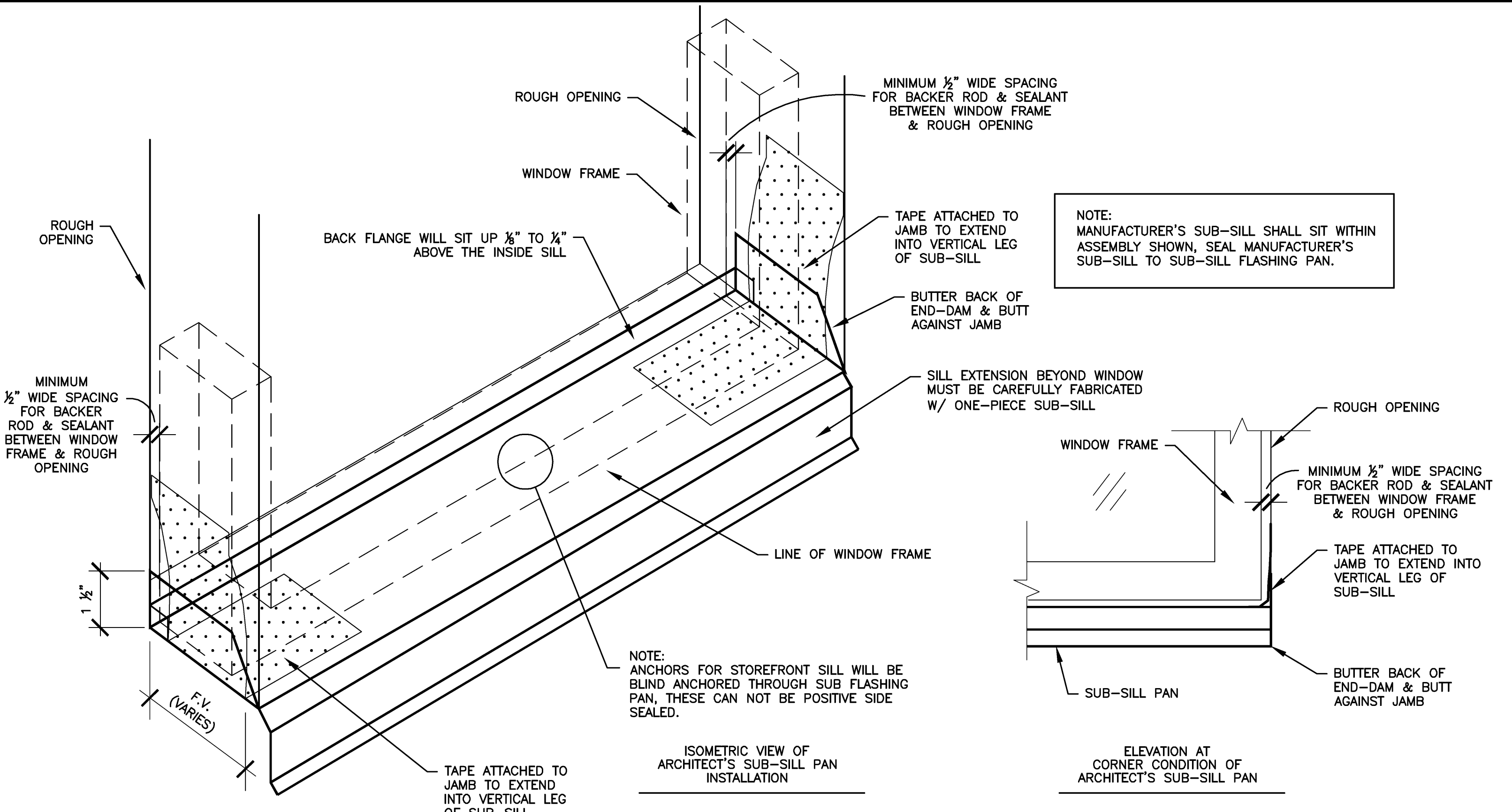

10 A4.6 DETAIL - ISOMETRIC DETAIL & ALUMINUM SUB-SILL PAN

1 A4.6 DETAIL - STAINLESS STEEL FLASHING ELEMENTS

DEJA

A Replacement Facility for
Wrangell Medical Center
Wrangell, Alaska

AHFD AMERICAN HEALTH FACILITIES DEVELOPMENT

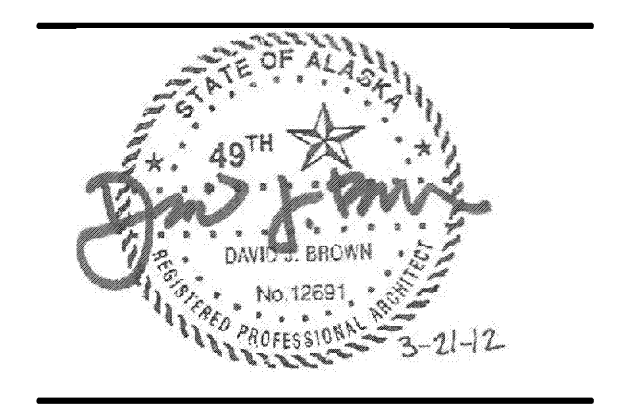

PROJECT NUMBER
10528.00
DATE
March 21, 2012

A4.6
DETAILS

David E. Johnson
Architect
4651 Townside Drive
Nashville, TN 37204
tel 615.837.0858
fax 615.837.0857

NOTE:
USE DENS GLASS GOLD SHEATHING, TAPED AT JOINTS AND PERIMETER CONDITIONS AS THIS SERVES AS A LAST LINE OF DEFENSE FOR WATER INFILTRATION AND ALSO TEMPORARY WATERTIGHTNESS DURING CONSTRUCTION.

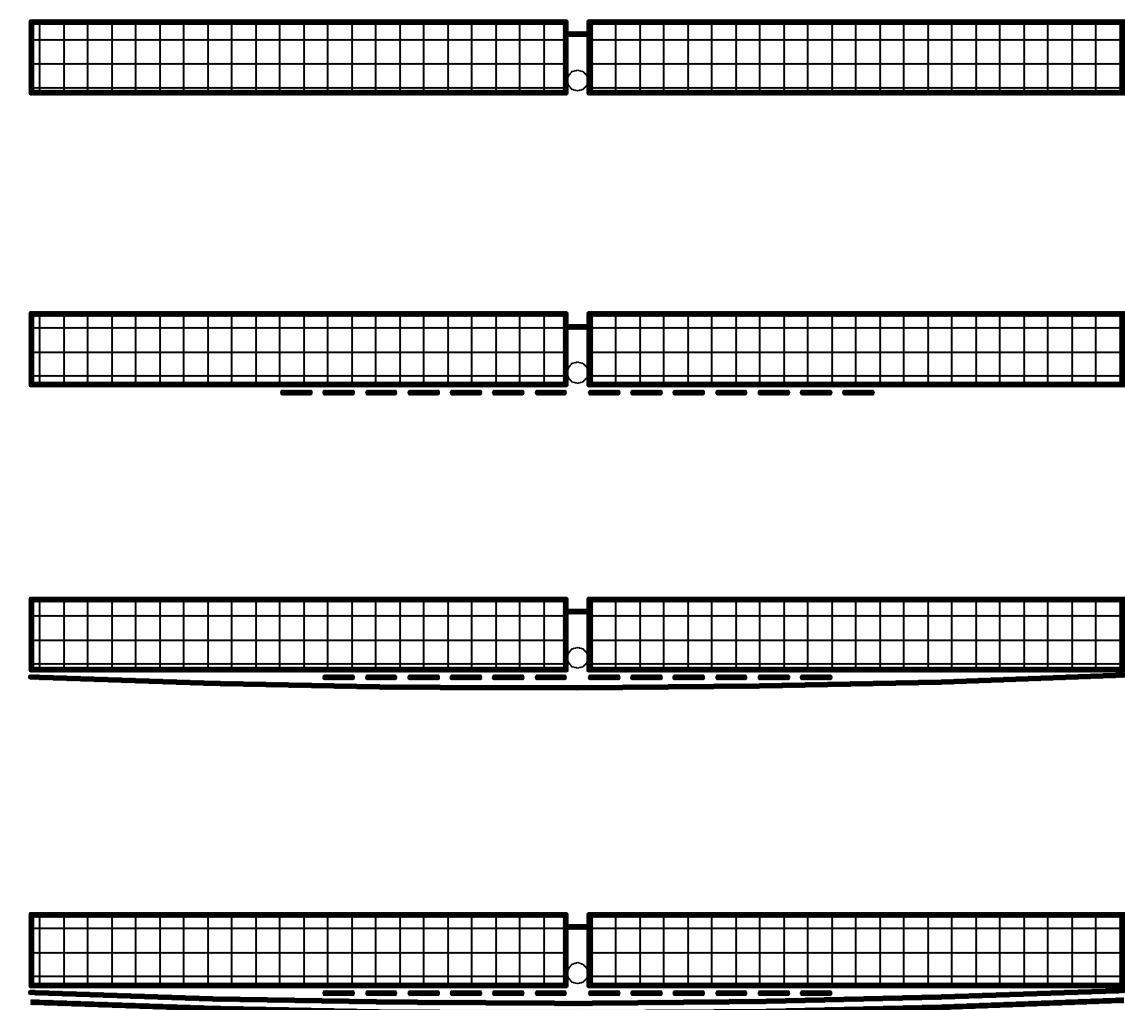

1. FILL ANY JOINTS 1/8" OR LARGERS WITH BACKER ROD MATERIAL.
2. EMBED REINFORCING MESH (2" FIBERGLASS MESH).
3. PROVIDE FIRST COAT OF WATER RESISTANT BARRIER.
4. INSTALL FINAL LAYER OF WATER RESISTANT BARRIER.

NOTE:
THESE STEPS FOLLOW GEORGIA PACIFIC DENS GLASS GOLD LONG TERM JOINT SEALANT METHODS.

12
A2.1 **DETAIL - SHEATHING JOINT TREATMENT**
NOT TO SCALE

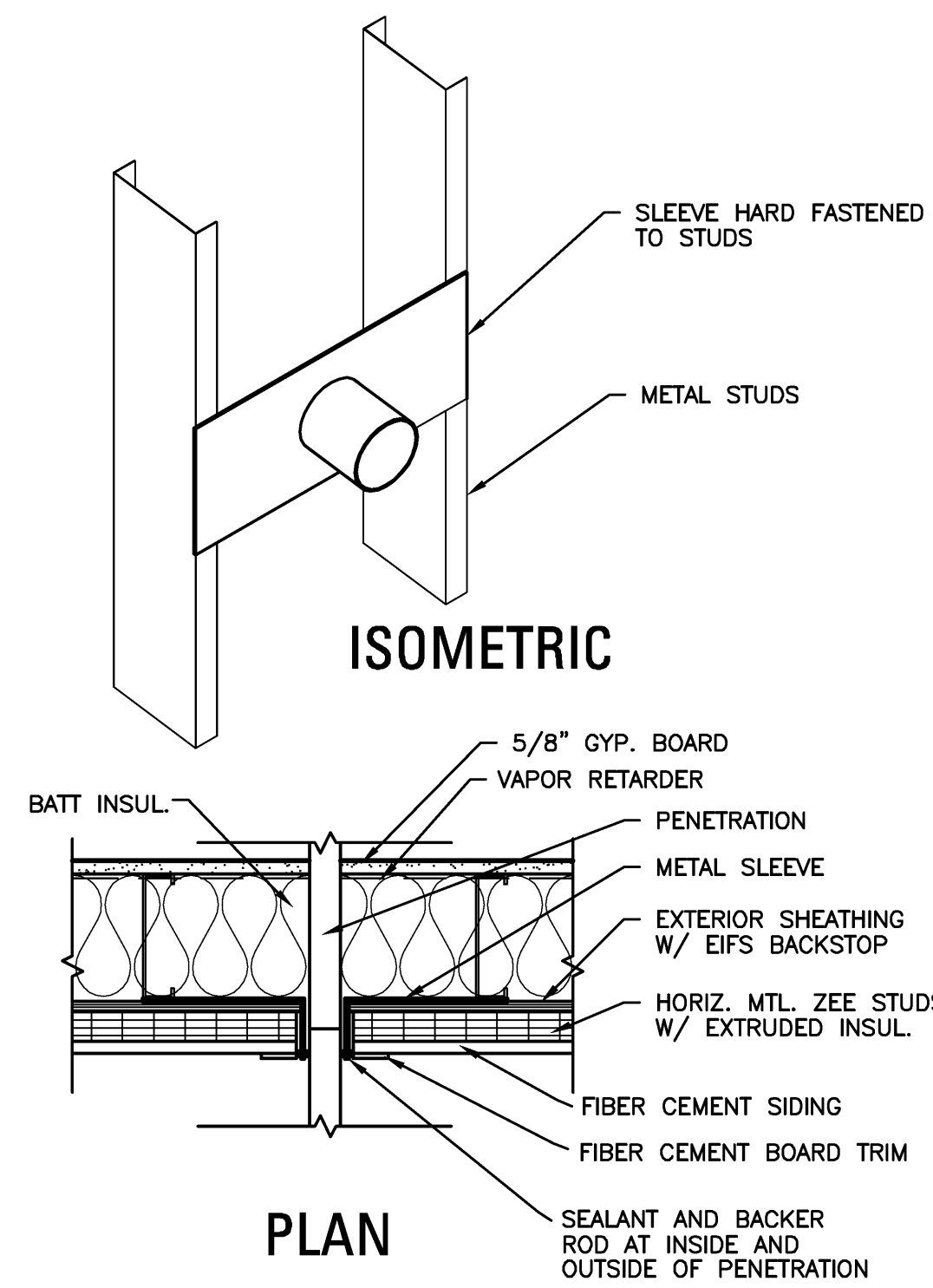

6
A2.1 **DETAIL - THROUGH WALL PENETRATION**
NOT TO SCALE

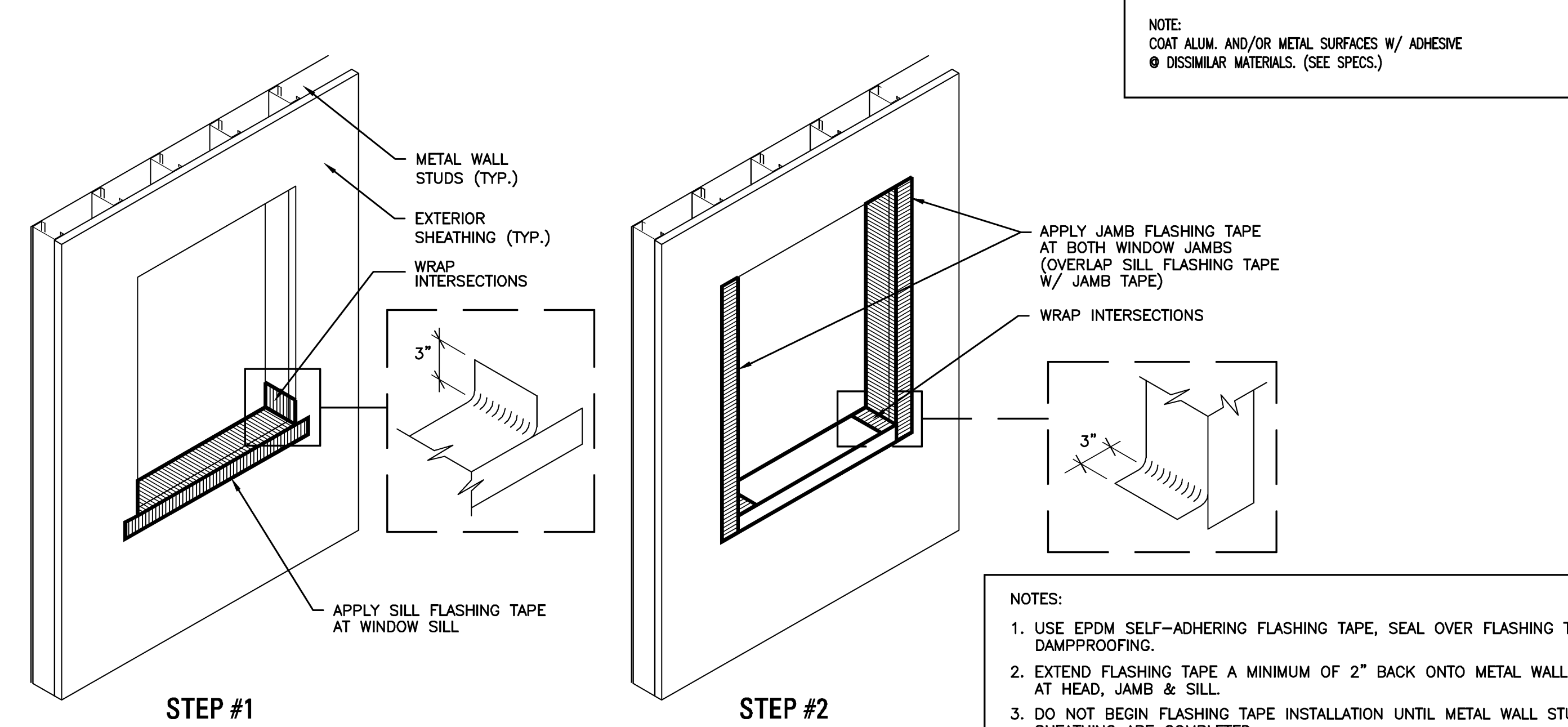

- NOTE:
COAT ALUM. AND/OR METAL SURFACES W/ ADHESIVE
● DISSIMILAR MATERIALS. (SEE SPECS.)
- NOTES:
1. USE EPDM SELF-ADHERING FLASHING TAPE, SEAL OVER FLASHING TAPE WITH DAMPPROOFING.
 2. EXTEND FLASHING TAPE A MINIMUM OF 2" BACK ONTO METAL WALL STUDS, TYPICAL AT HEAD, JAMB & SILL.
 3. DO NOT BEGIN FLASHING TAPE INSTALLATION UNTIL METAL WALL STUDS & EXTERIOR SHEATHING ARE COMPLETED.
 4. INSTALL WINDOW & VENEER ONLY AFTER ALL THE PERIMETER FLASHING IS COMPLETED.
 5. WINDOW OPENING CONDITION IS SHOWN, DOOR OPENING CONDITION IS SIMILAR.

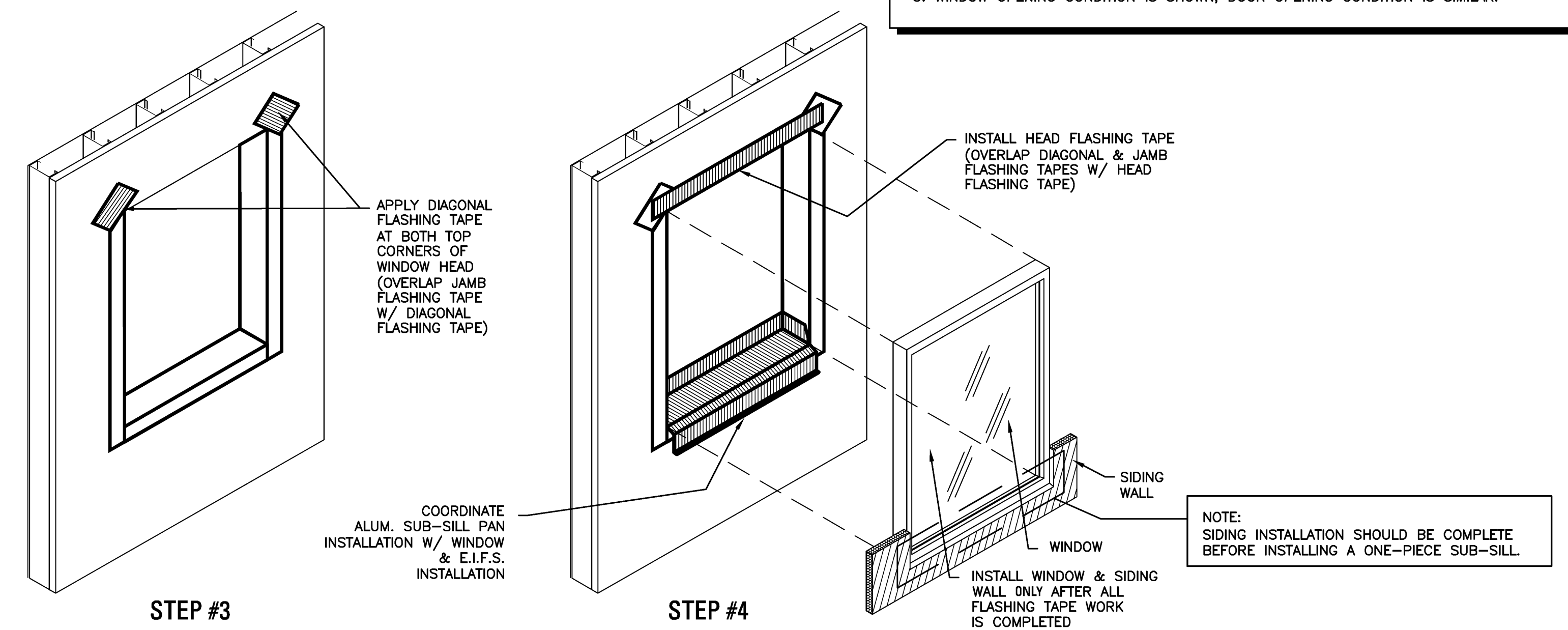

5
A2.1 **DETAIL - WINDOW PERIMETER FLASHING TAPE INSTALLATION @ SIDING WALL (DOOR OPENINGS SIMILAR)**
NOT TO SCALE

11
- **DETAIL -**

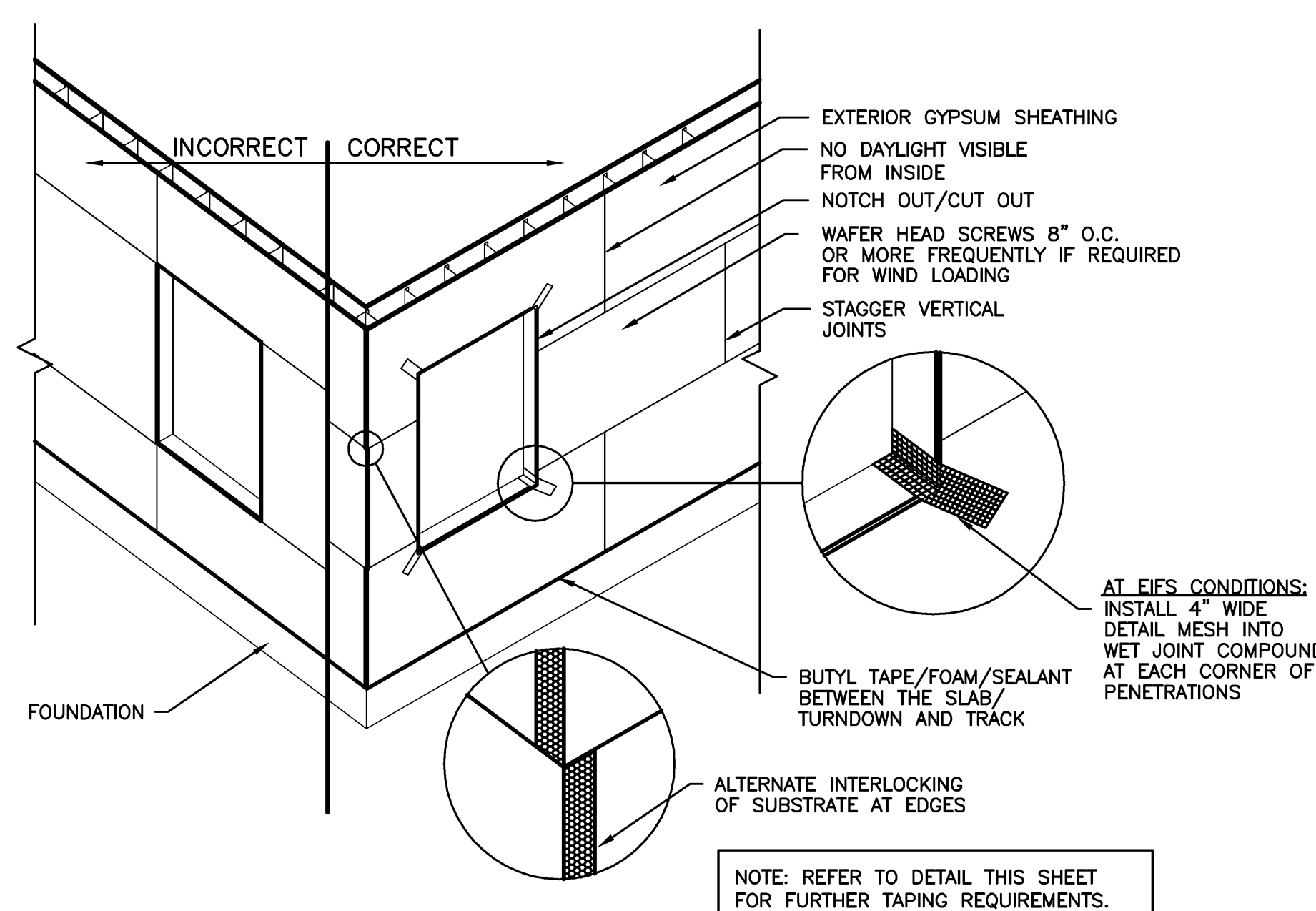

10
A2.1 **ISOMETRIC DETAIL - DENSGLAS APPLICATION**
NOT TO SCALE

7
- **DETAIL -**

1
- **DETAIL -**

DEJA

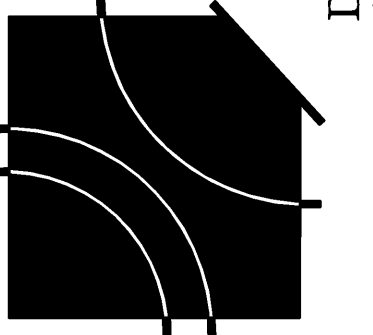

A Replacement Facility for
Wrangell Medical Center
Wrangell, Alaska

David E. Johnson
Architect

4651 Townside Drive
Nashville, TN 37204
tel 615.837.0856
fax 615.837.0857

AHFD AMERICAN HEALTH FACILITIES DEVELOPMENT

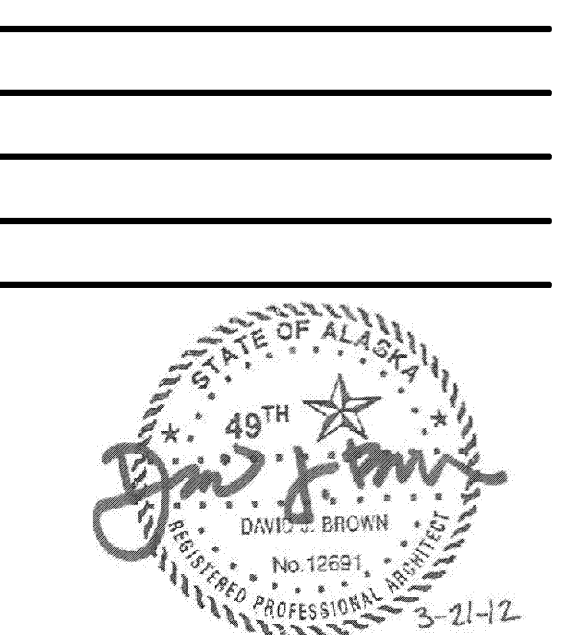

PROJECT NUMBER
10528.00
DATE
March 21, 2012

A4.10
DETAILS

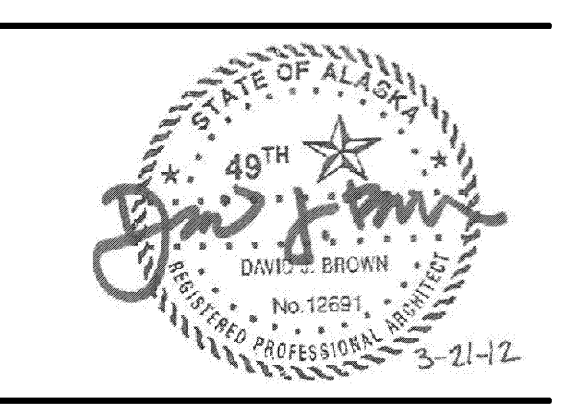
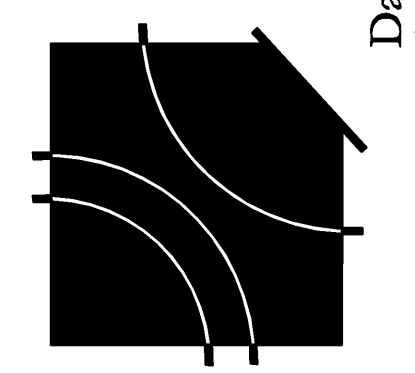

3 DETAIL -

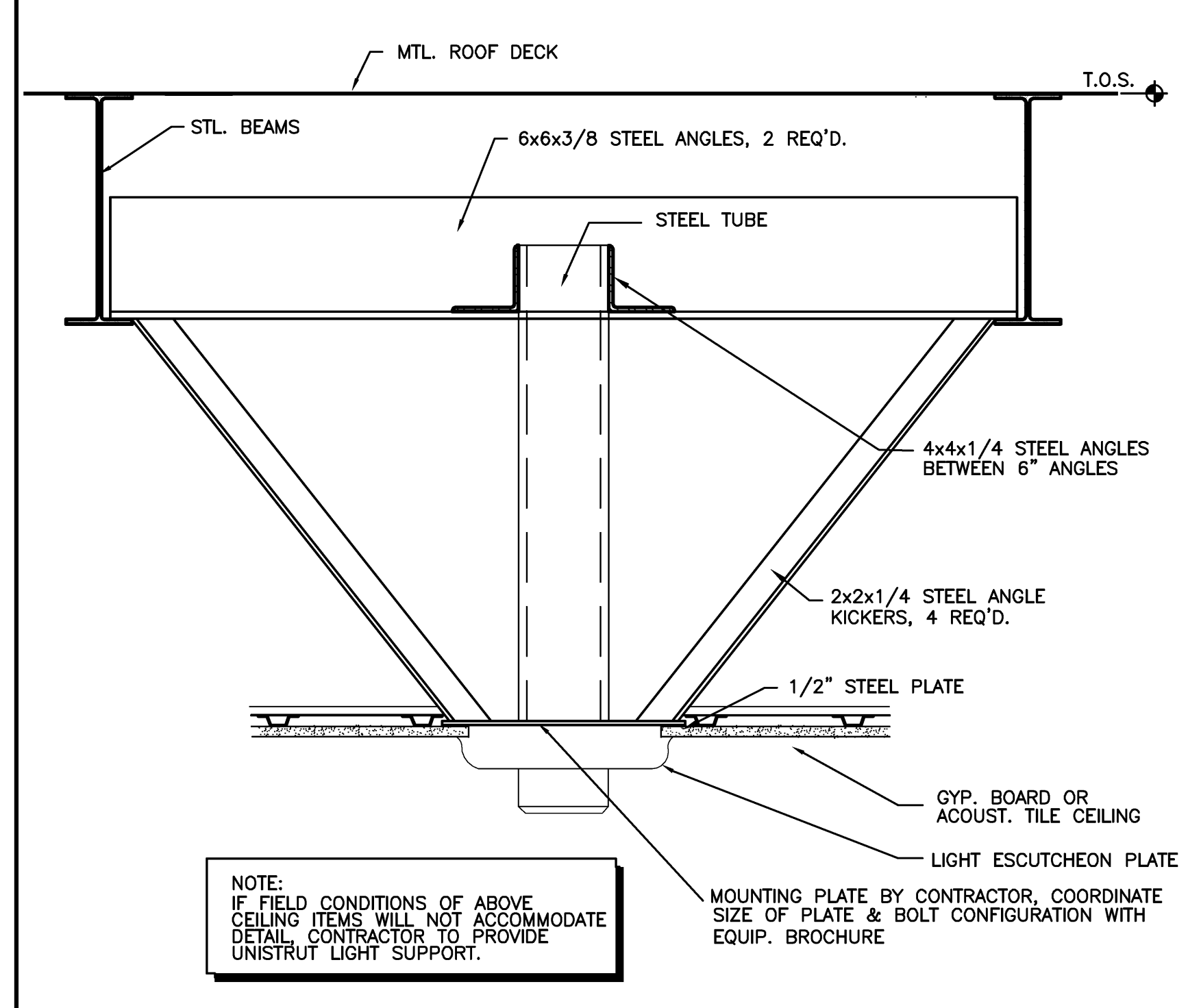

2 DETAIL - EQUIPMENT SUPPORT - TRAUMA ROOM

6 DETAIL -

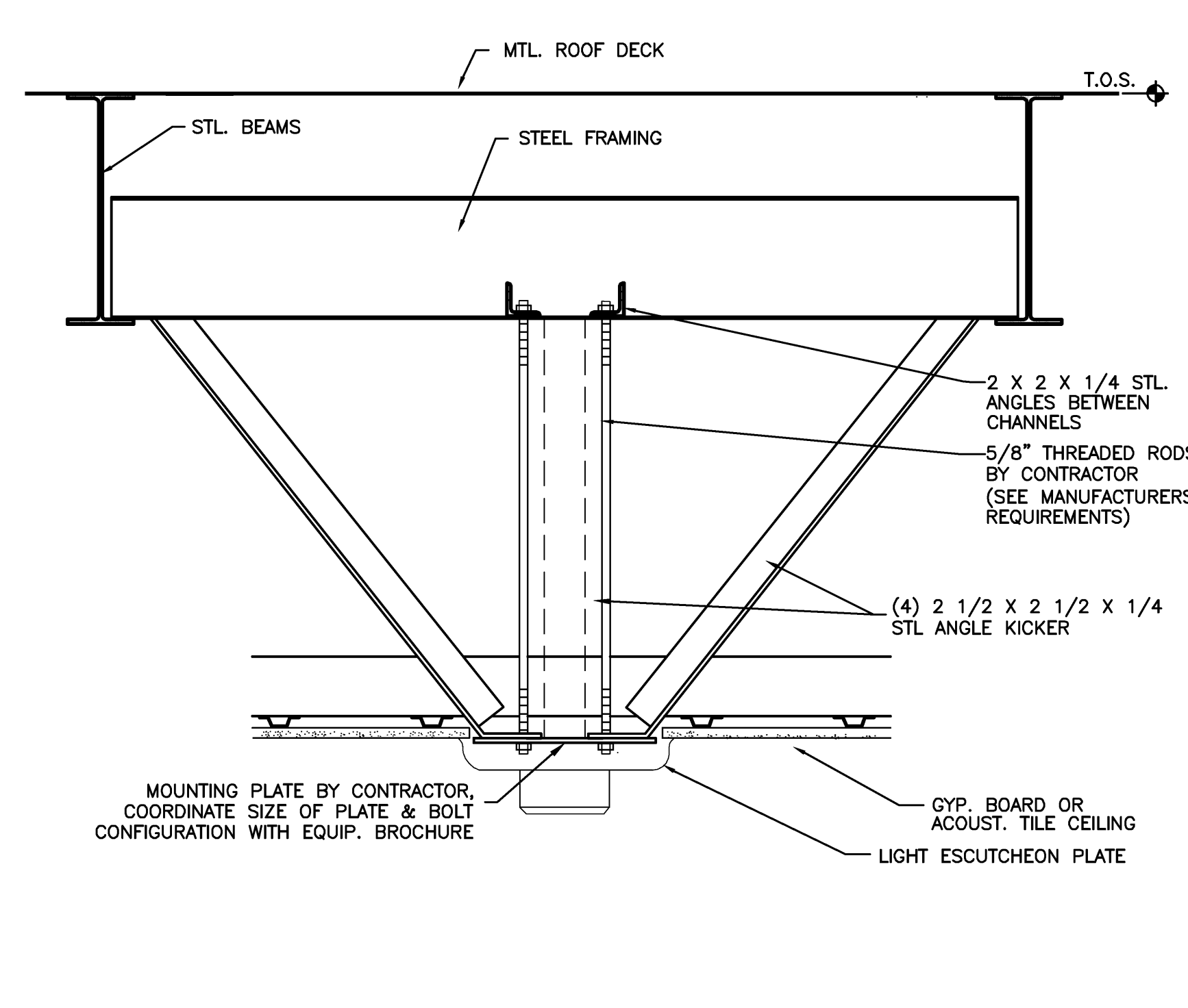

5 DETAIL - EXAM LIGHT SUPPORT

6 DETAIL -

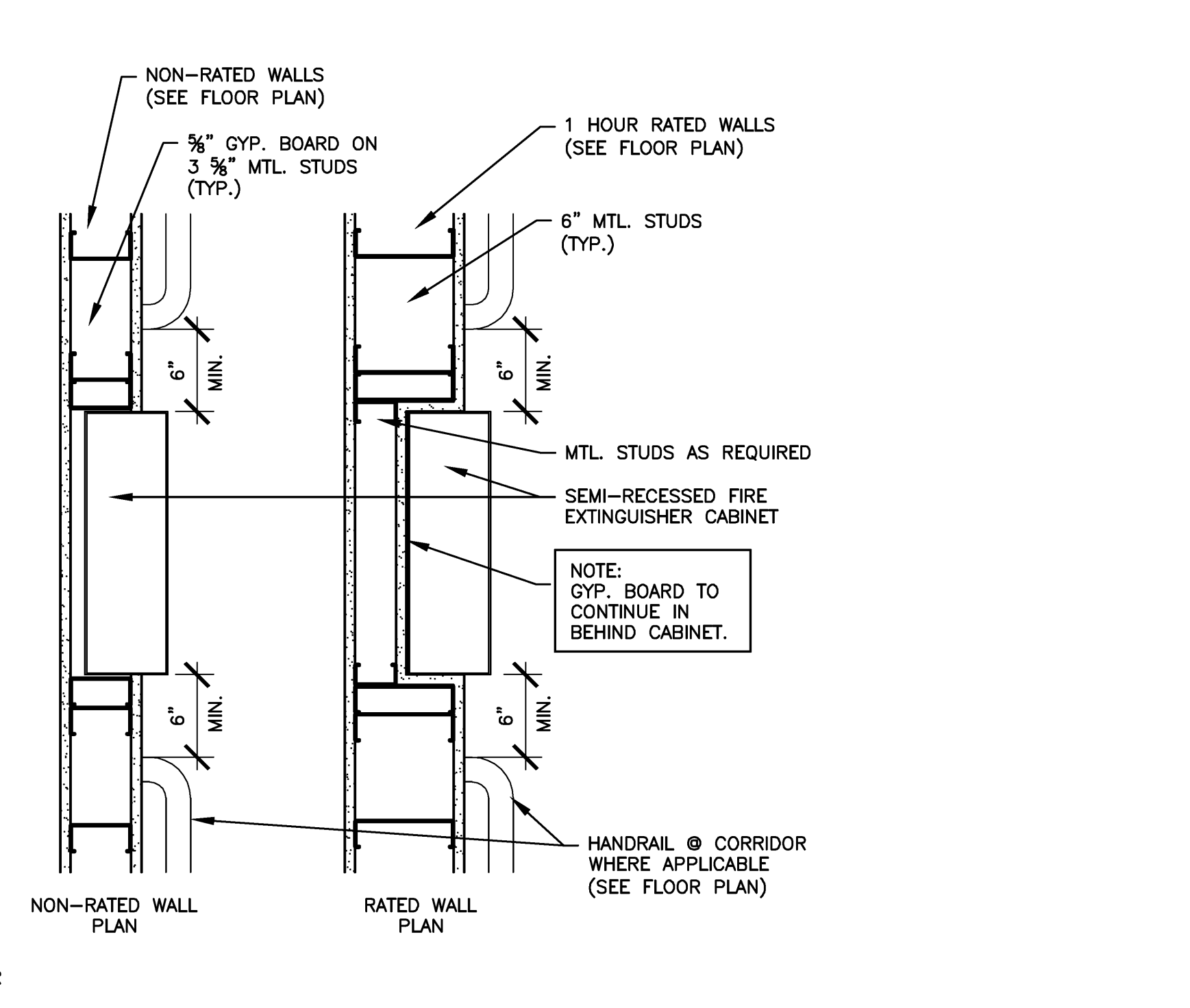

6 DETAIL -

11 DETAIL - F.E.C.

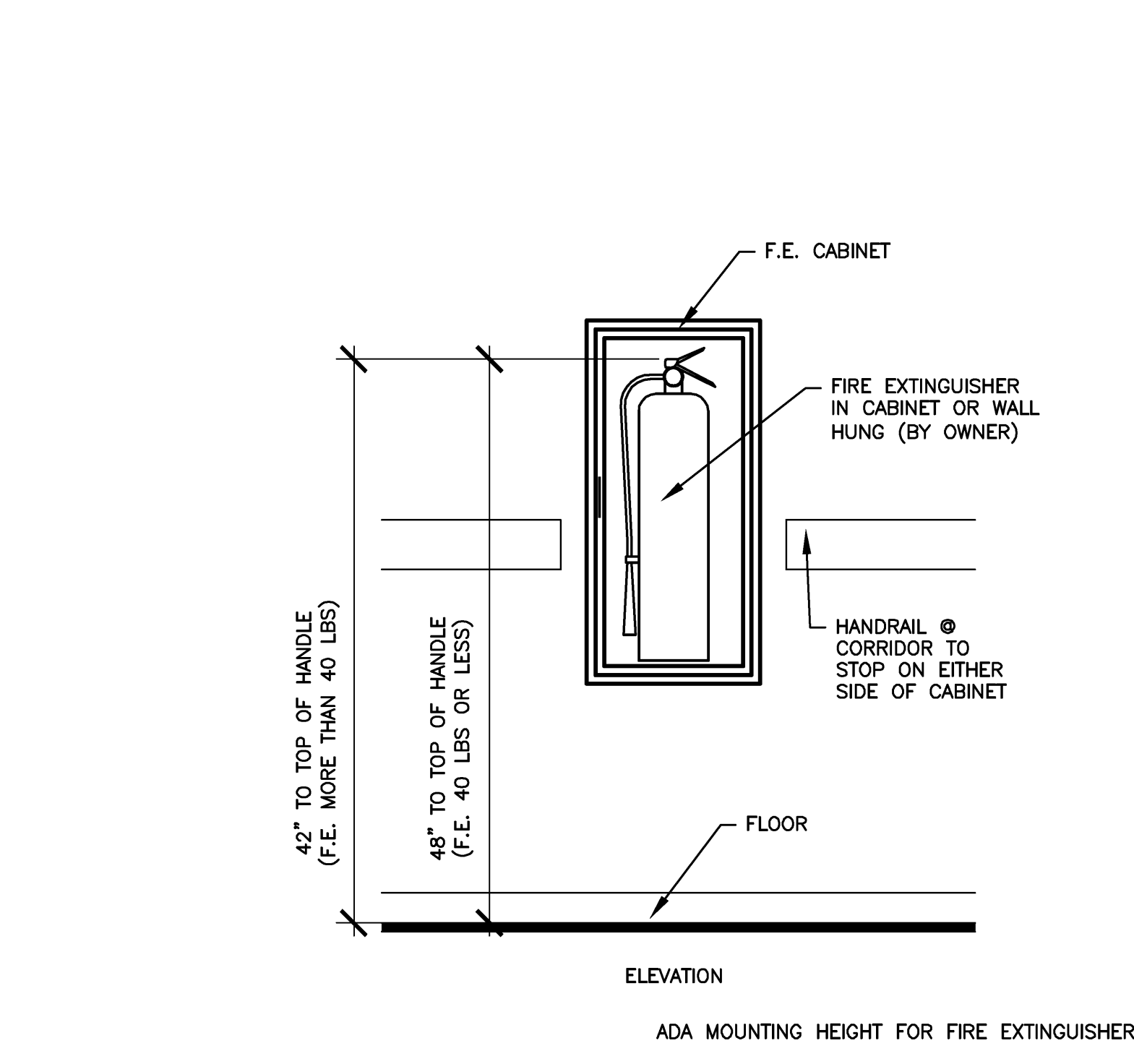

11 DETAIL - F.E.C.

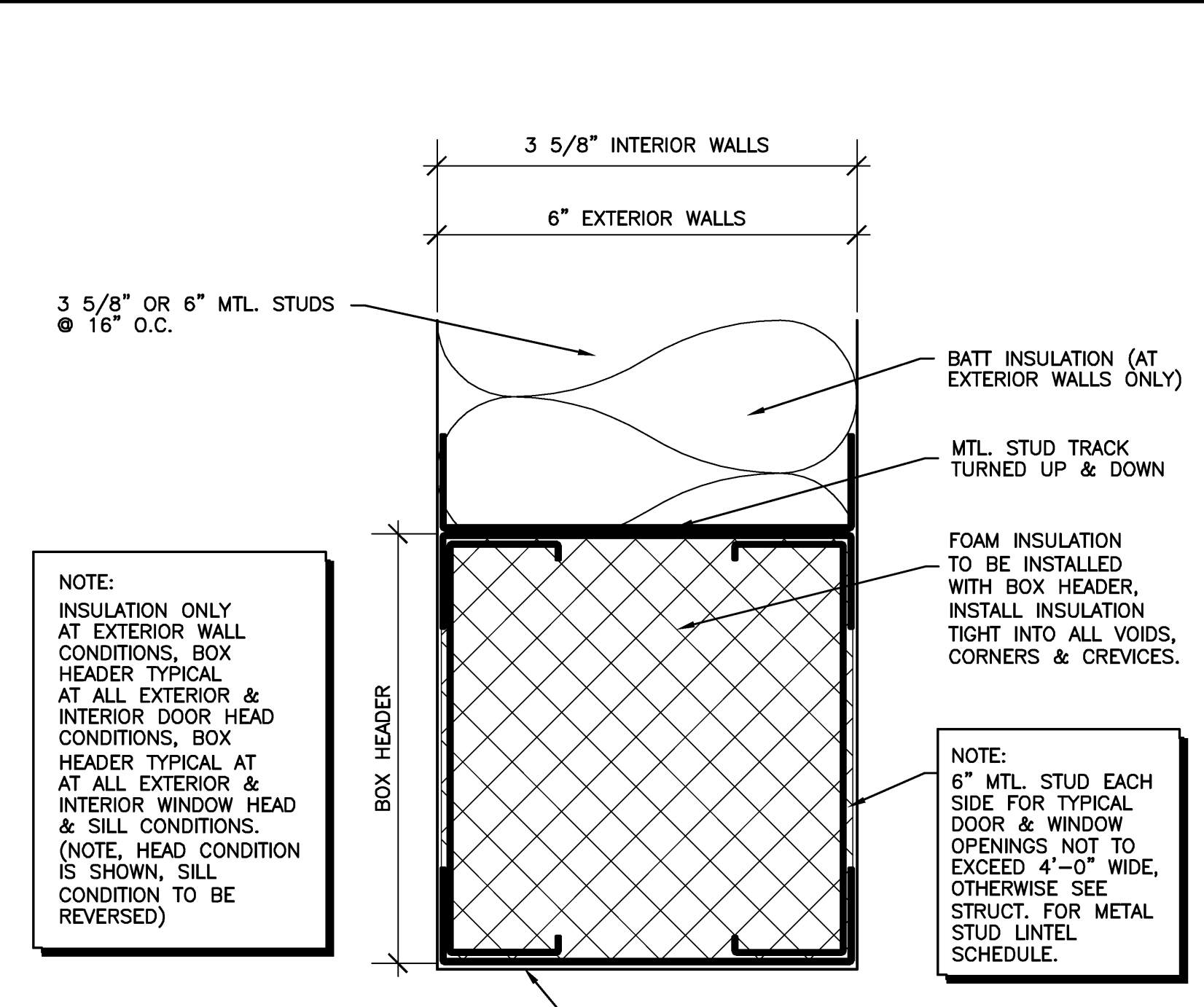

1 DETAIL - BOX HEADER
NOT TO SCALE

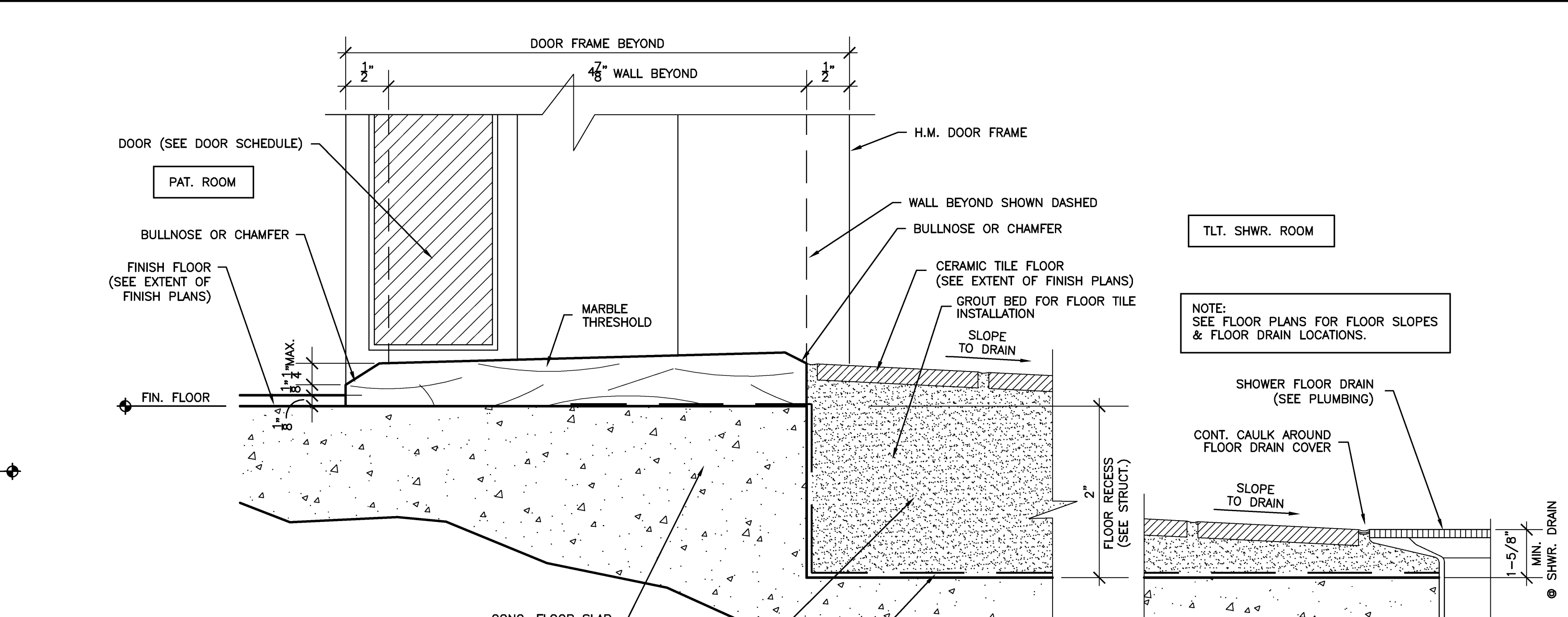

A DETAIL A @ THRESHOLD
B DETAIL B @ SHWR. DRAIN

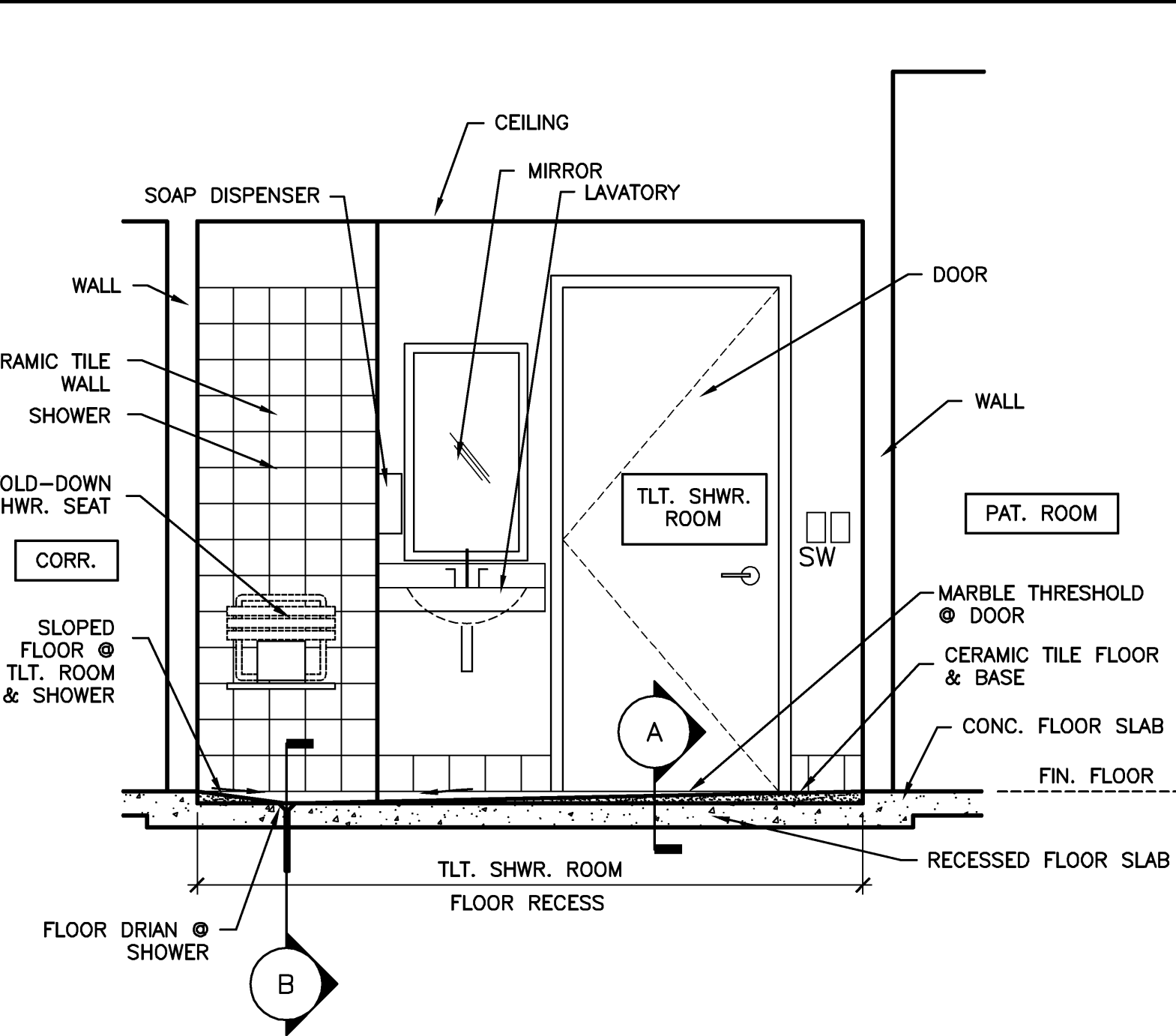

10 DETAIL - FLOOR SLAB DEPRESSION @ TLT. / SHOWER ROOMS
NOT TO SCALE

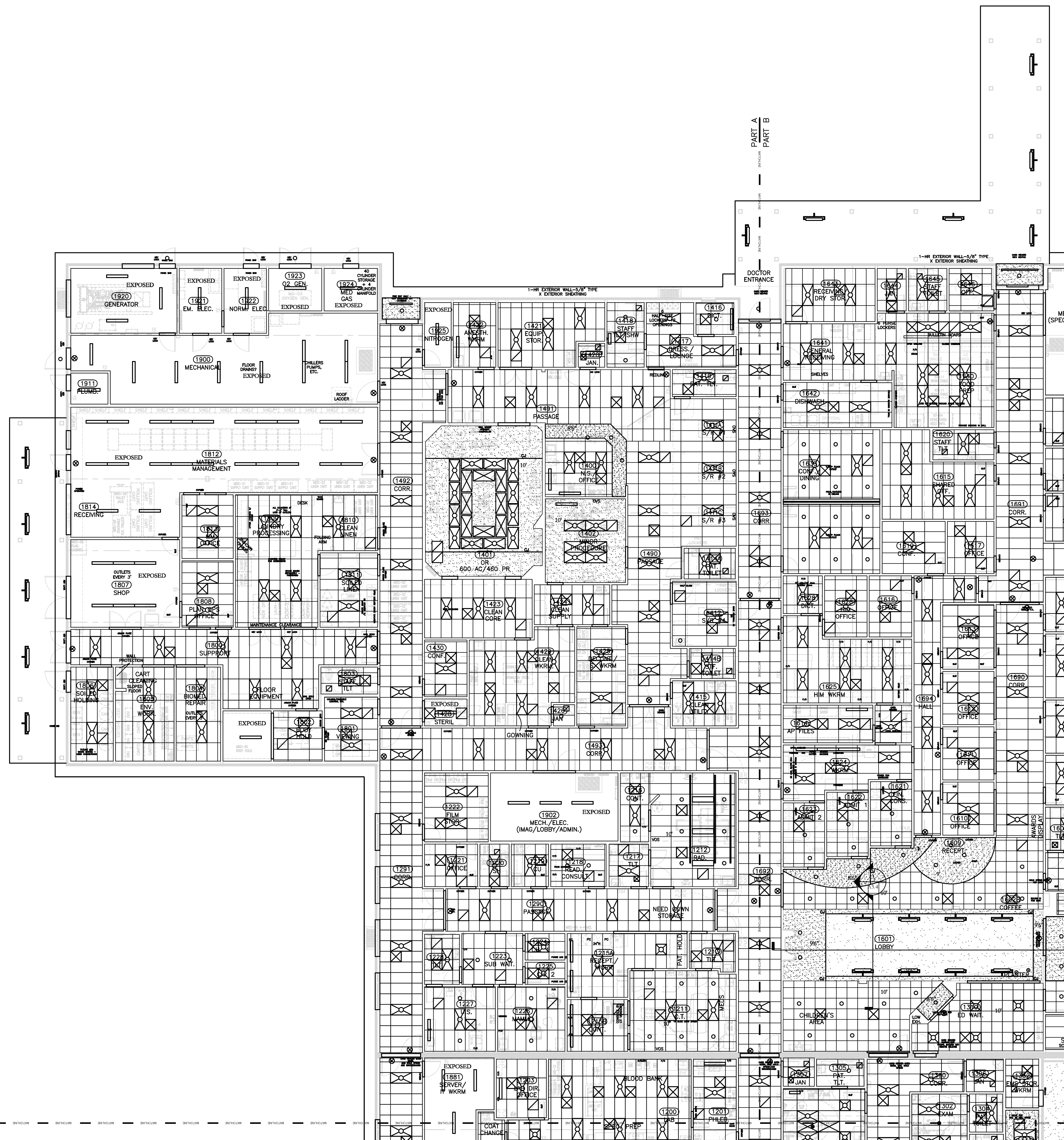

CLG. HEIGHTS
 CEILING HEIGHTS ABOVE FINISHED FLOOR ARE NOTED ON REFLECTED CEILING PLANS. ALL CEILING NOT OTHERWISE NOTED ARE TO BE 9'-0".
 AREAS INDICATED AS "EXPOSED STRUCTURE" HAVE NO CEILING-STRUCTURE ABOVE TO BE EXPOSED.
 SEE FINISH DRAWINGS FOR AREAS TO BE PAINTED.

GENERAL RCP NOTES:
 1. CONTRACTOR TO PROVIDE ACCESS PANELS IN DRYWALL CEILINGS WHERE REQUIRED FOR ACCESS TO ABOVE-CEILING DEVICES, VALVES, DAMPERS, UNITS, WIRELESS APPLICATION PROTOCOL DEVICES, ETC.

CEILING LEGEND:

	2'x2' LAY-IN ACOUSTICAL CEILING TILE		RECESSED DOWN LIGHT
	GYPSUM BOARD BULKHEAD		WALL SCONCE LIGHT
	2'x4' FLUORESCENT		SUPPLY DIFFUSER
	2'x4' FLUORESCENT (INDIRECT)		RETURN/EXHAUST GRILLE
	4' UTILITY FLUORESCENT		EXIT LIGHT
	2'x2' FLUORESCENT		
	CONTROL JOINT		
	CURTAIN TRACK		
	1'x4' FLUORESCENT		

NOTE: SEE FINISH SHEETS FOR TYPES OF CEILING TILE.

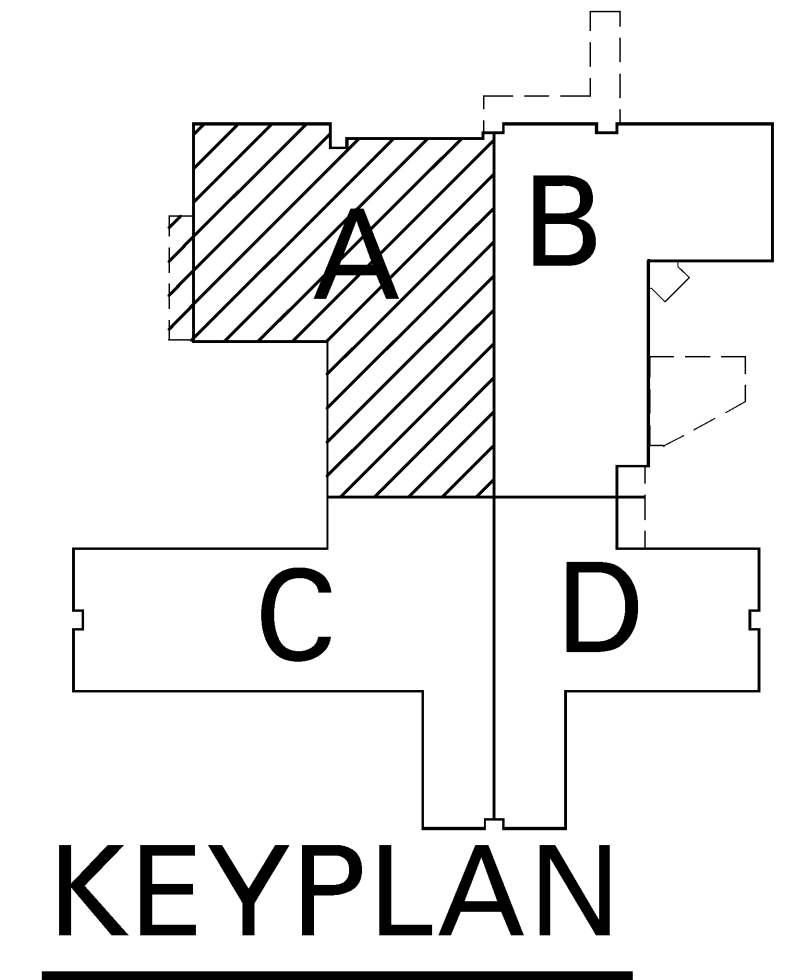

FIRST FLOOR REFLECTED CEILING PLAN - PART A

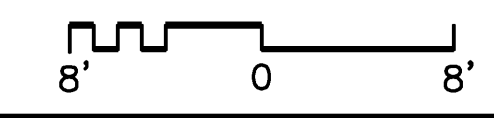

DEJA
 A Replacement Facility for
Wrangell Medical Center
 Wrangell, Alaska

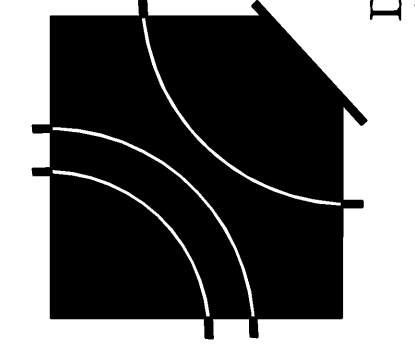

David E. Johnson
 Architect

AHFD AMERICAN HEALTH FACILITIES DEVELOPMENT

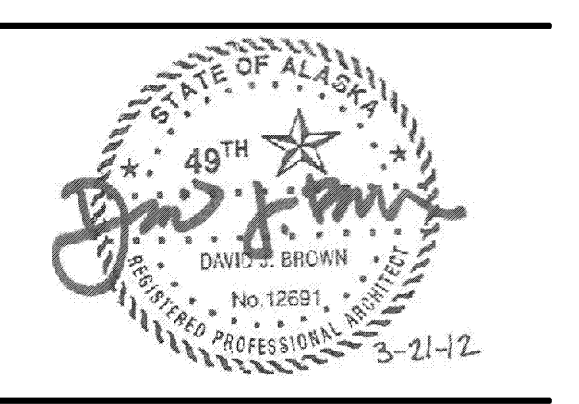

PROJECT NUMBER
10528.00
 DATE
March 21, 2012

A5.1A
 FIRST FLOOR
 REFLECTED CEILING
 PLAN - PART A

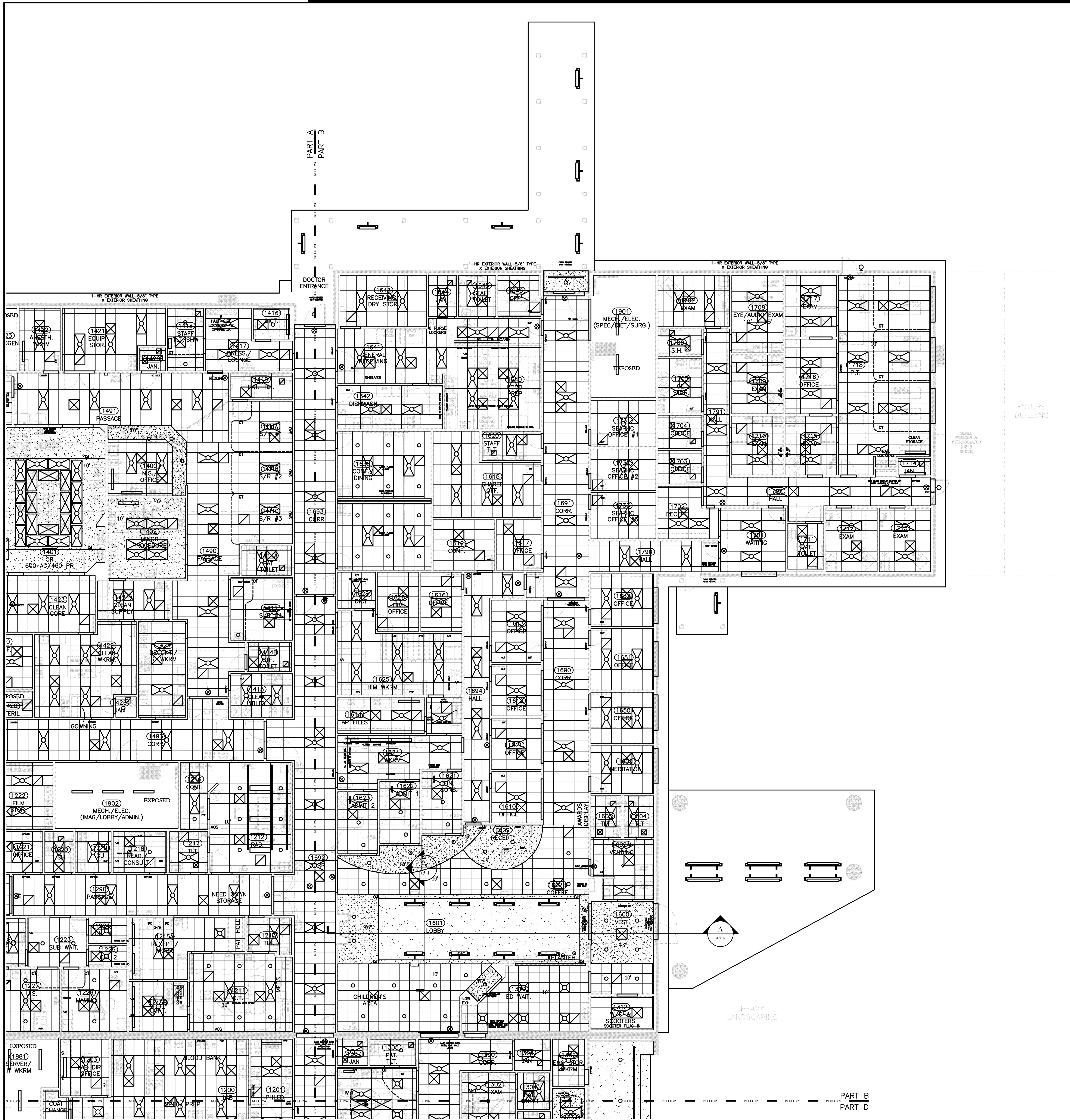

CLG. HEIGHTS

CEILING HEIGHTS ABOVE FINISHED FLOOR ARE NOTED ON REFLECTED CEILING PLANS. ALL CEILING NOT OTHERWISE NOTED ARE TO BE 9'-0". AREAS INDICATED AS "EXPOSED STRUCTURE" HAVE NO CEILING-STRUCTURE ABOVE TO BE EXPOSED. SEE FINISH DRAWINGS FOR AREAS TO BE PAINTED.

GENERAL RCP NOTES:

1. CONTRACTOR TO PROVIDE ACCESS PANELS IN DRYWALL CEILINGS WHERE REQUIRED FOR ACCESS TO ABOVE-CEILING DEVICES, VALVES, DAMPERS, UNITS, WIRELESS APPLICATION PROTOCOL DEVICES, ETC.

CEILING LEGEND:

- 2'X2' LAY-IN ACOUSTICAL CEILING TILE
- GYPSUM BOARD BULKHEAD
- 2'X4' FLUORESCENT
- 2'X4' FLUORESCENT (INDIRECT)
- 4' UTILITY FLUORESCENT
- 2'X2' FLUORESCENT
- CONTROL JOINT
- CURTAIN TRACK
- 1'X4' FLUORESCENT
- RECESSED DOWN LIGHT
- WALL SCONCE LIGHT
- SUPPLY DIFFUSER
- RETURN/EXHAUST GRILLE
- EXIT LIGHT

NOTE: SEE FINISH SHEETS FOR TYPES OF CEILING TILE.

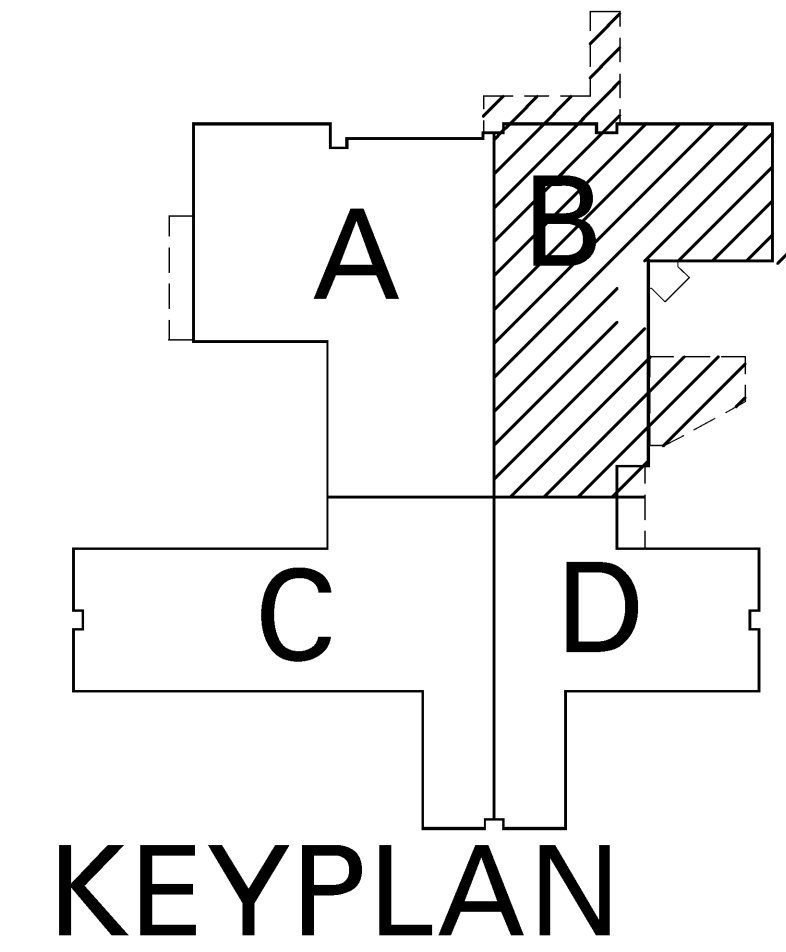

FIRST FLOOR REFLECTED CEILING PLAN - PART B

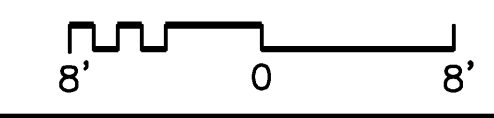

DEJA

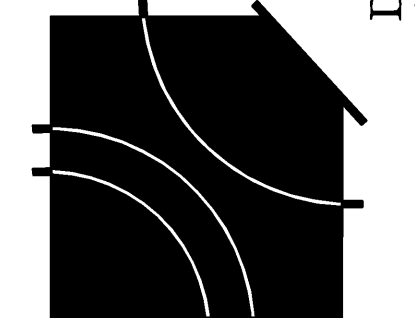

A Replacement Facility for
Wrangell Medical Center
Wrangell, Alaska

David E. Johnson
Architect

4651 Townsend Drive
Nashville, TN 37204
tel 615.837.0856
fax 615.837.0857

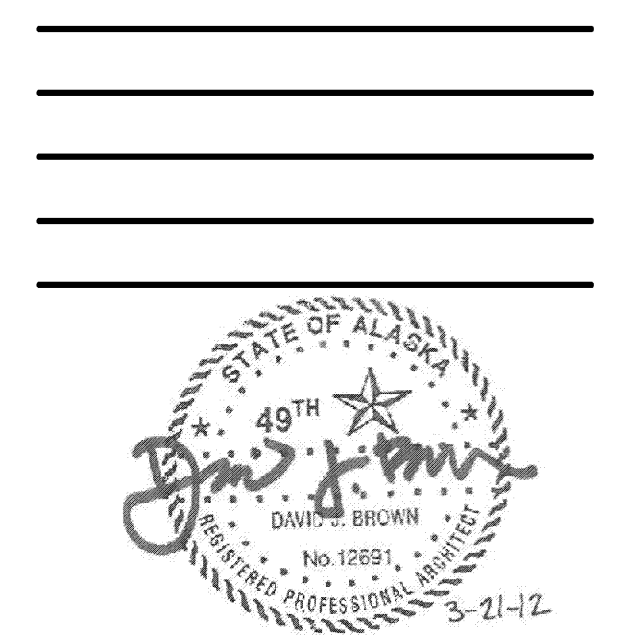

PROJECT NUMBER
10528.00
DATE
March 21, 2012

A5.1B

FIRST FLOOR
REFLECTED CEILING
PLAN - PART B

CLG. HEIGHTS

CEILING HEIGHTS ABOVE FINISHED FLOOR ARE NOTED ON REFLECTED CEILING PLANS. ALL CEILING NOT OTHERWISE NOTED ARE TO BE 9'-0". AREAS INDICATED AS "EXPOSED STRUCTURE" HAVE NO CEILING-STRUCTURE ABOVE TO BE EXPOSED. SEE FINISH DRAWINGS FOR AREAS TO BE PAINTED.

GENERAL RCP NOTES:

1. CONTRACTOR TO PROVIDE ACCESS PANELS IN DRYWALL CEILING WHERE REQUIRED FOR ACCESS TO ABOVE-CEILING DEVICES, VALVES, DAMPERS, UNITS, WIRELESS APPLICATION PROTOCOL DEVICES, ETC.

CEILING LEGEND:

- | | | | |
|--|--------------------------------------|--|-----------------------|
| | 2'x2' LAY-IN ACOUSTICAL CEILING TILE | | RECESSED DOWN LIGHT |
| | GYPSON BOARD BULKHEAD | | WALL SCONCE LIGHT |
| | 2'x4' FLUORESCENT | | SUPPLY DIFFUSER |
| | 2'x4' FLUORESCENT (INDIRECT) | | RETURN/EXHAUST GRILLE |
| | 4' UTILITY FLUORESCENT | | EXIT LIGHT |
| | 2'x2' FLUORESCENT | | |
| | CONTROL JOINT | | |
| | CURTAIN TRACK | | |
| | 1'x4' FLUORESCENT | | |

NOTE: SEE FINISH SHEETS FOR TYPES OF CEILING TILE.

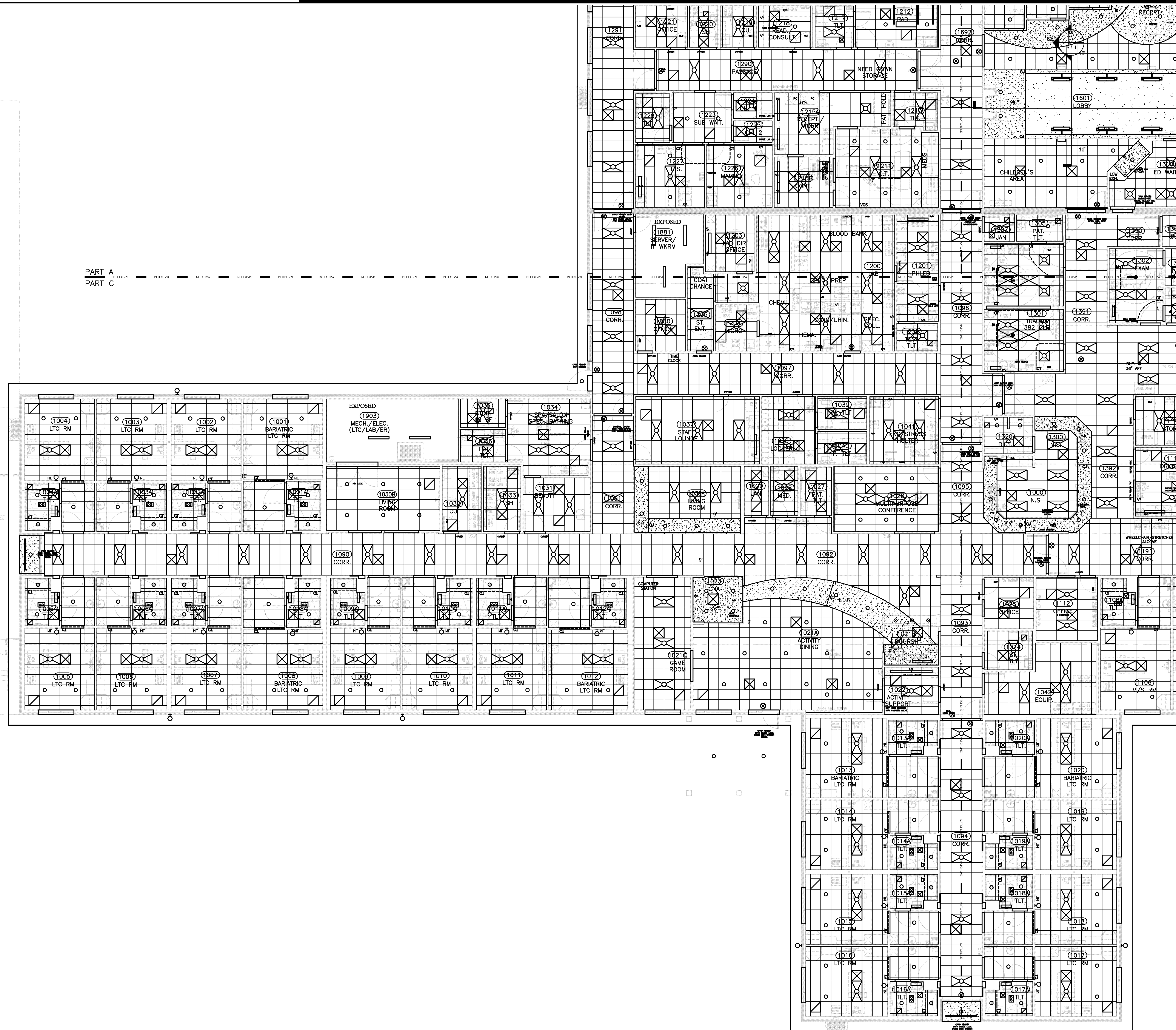

PART A
PART C

PART C
PART D

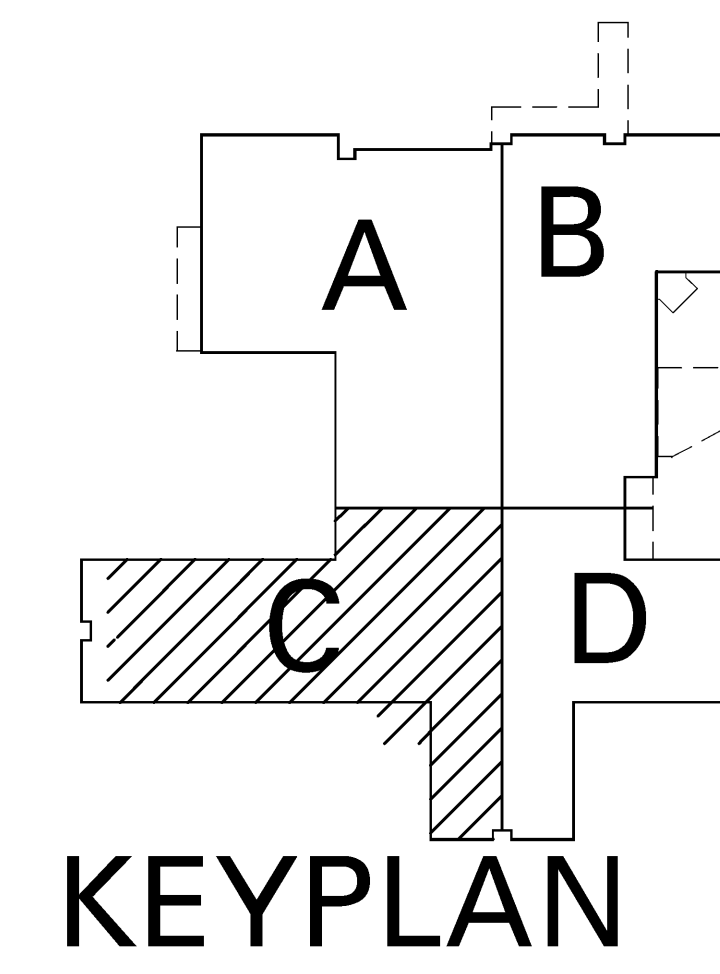

KEYPLAN

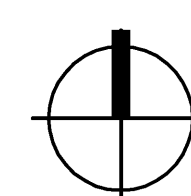

FIRST FLOOR REFLECTED CEILING PLAN - PART C



DEJA

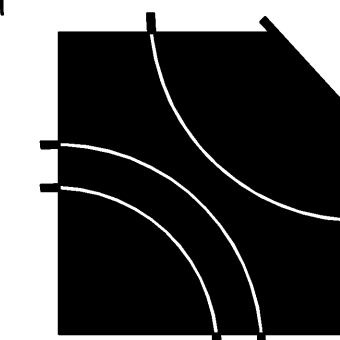

David E. Johnson
Architect

A Replacement Facility for
Wrangell Medical Center
Wrangell, Alaska

AHFD AMERICAN HEALTH FACILITIES DEVELOPMENT

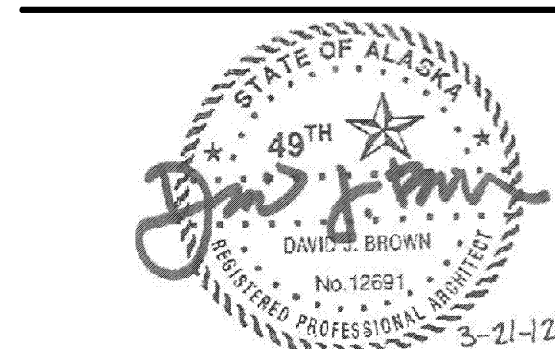

PROJECT NUMBER
10528.00
DATE
March 21, 2012

A5.1C

FIRST FLOOR
REFLECTED CEILING
PLAN - PART C



CLG. HEIGHTS
 CEILING HEIGHTS ABOVE FINISHED FLOOR ARE NOTED ON REFLECTED CEILING PLANS. ALL CEILING NOT OTHERWISE NOTED ARE TO BE 9'-0".
 AREAS INDICATED AS "EXPOSED STRUCTURE" HAVE NO CEILING-STRUCTURE ABOVE TO BE EXPOSED.
 SEE FINISH DRAWINGS FOR AREAS TO BE PAINTED.

GENERAL RCP NOTES:
 1. CONTRACTOR TO PROVIDE ACCESS PANELS IN DRYWALL CEILINGS WHERE REQUIRED FOR ACCESS TO ABOVE-CEILING DEVICES, VALVES, DAMPERS, UNITS, WIRELESS APPLICATION PROTOCOL DEVICES, ETC.

CEILING LEGEND:

	2'x2' LAY-IN ACOUSTICAL CEILING TILE		RECESSED DOWN LIGHT
	GYPSUM BOARD BULKHEAD		WALL SCONCE LIGHT
	2'x4' FLUORESCENT		SUPPLY DIFFUSER
	2'x4' FLUORESCENT (INDIRECT)		RETURN/EXHAUST GRILLE
	4' UTILITY FLUORESCENT		EXIT LIGHT
	2'x2' FLUORESCENT		
	CONTROL JOINT		
	CURTAIN TRACK		
	1'x4' FLUORESCENT		

NOTE: SEE FINISH SHEETS FOR TYPES OF CEILING TILE.

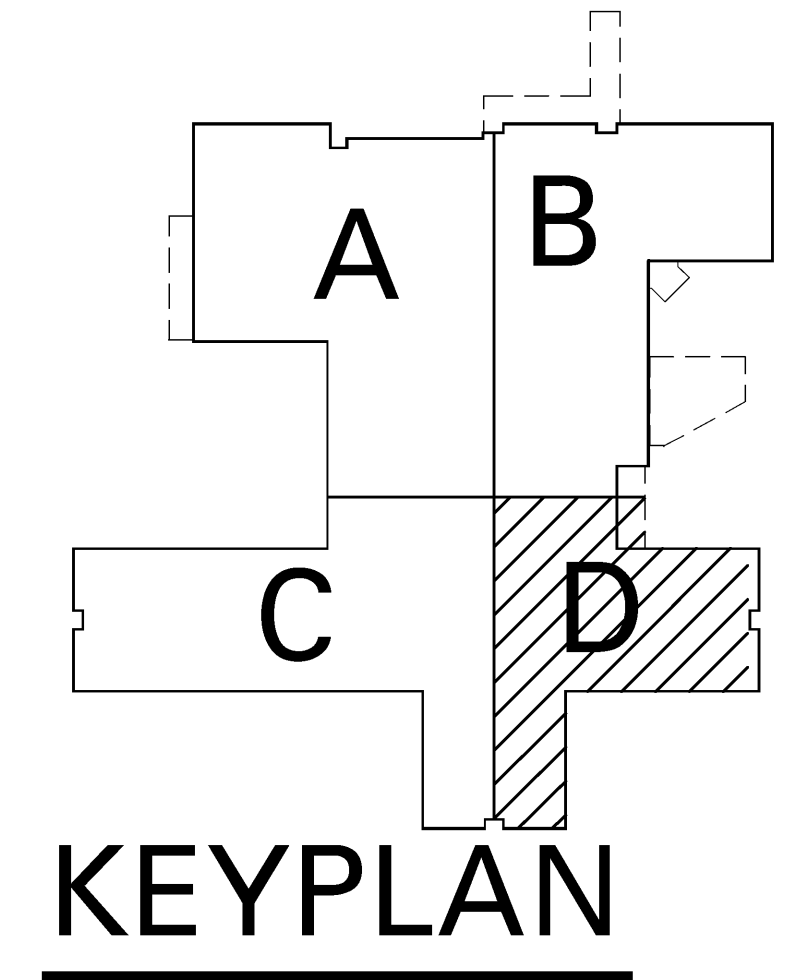

FIRST FLOOR REFLECTED CEILING PLAN - PART D

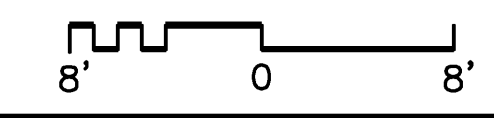

DEJA
 A Replacement Facility for
Wrangell Medical Center
 Wrangell, Alaska

David E. Johnson
 Architect
 4651 Townside Drive
 Nashville, TN 37204
 Tel: 615.837.0856
 Fax: 615.837.0857

AHFD AMERICAN HEALTH FACILITIES DEVELOPMENT

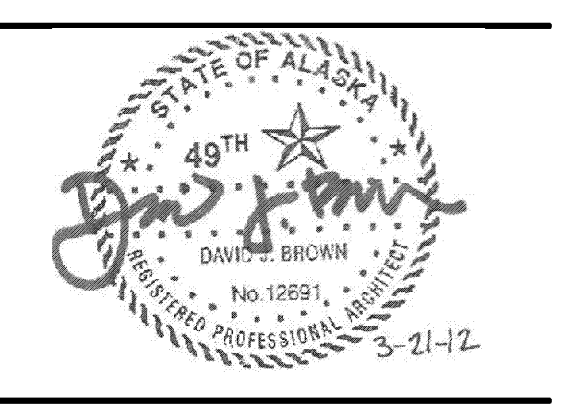

PROJECT NUMBER
10528.00
 DATE
March 21, 2012

A5.1D
 FIRST FLOOR
 REFLECTED CEILING
 PLAN - PART D

DOOR SCHEDULE

Table with columns: NUMBER, TYPE, MATL, WIDTH, HEIGHT, FIN, UL, HDW, FTYPE, FMATL, FFIN, REMARKS. Contains door specifications for items 1001 through 1228B.

NOTES: 1. ALL EXTERIOR DOORS SHALL BE TIED TO EMERGENCY LOCK DOWN SYSTEM. 2. ALL DOORS AND FRAMES SHALL BE BY THE COMPONENT CONTRACTOR...

DOOR SCHEDULE

Table with columns: NUMBER, TYPE, MATL, WIDTH, HEIGHT, FIN, UL, HDW, FTYPE, FMATL, FFIN, REMARKS. Contains door specifications for items 1290A through 1792.

DOOR TYPES

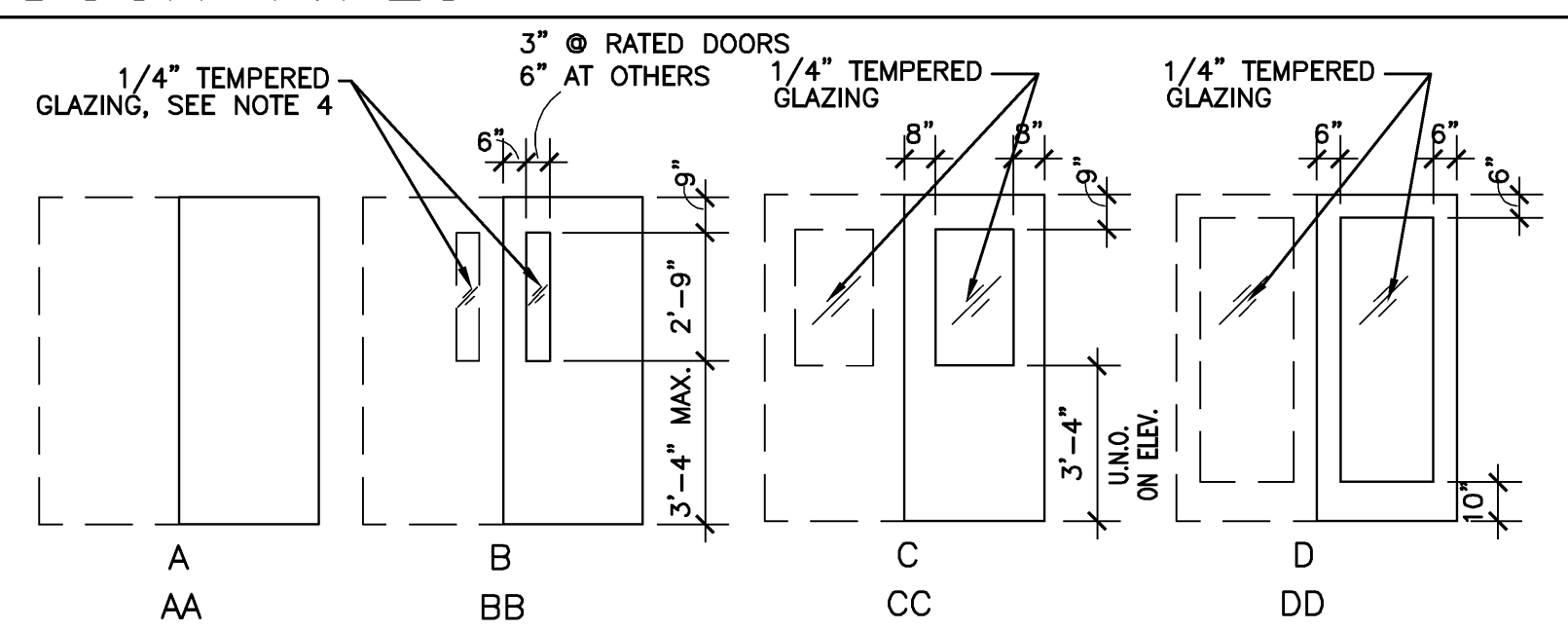

DOOR SCHEDULE

Table with columns: NUMBER, TYPE, MATL, WIDTH, HEIGHT, FIN, UL, HDW, FTYPE, FMATL, FFIN, REMARKS. Contains door specifications for items 1800A through 1925.

FRAME TYPES

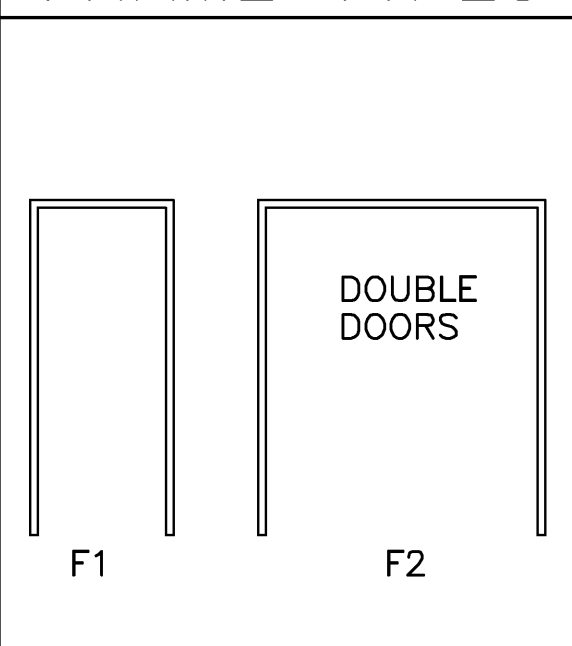

LEGEND

- AL ALUMINUM
AV FIELD VERIFY DIMENSION
GL ALL GLASS
HM HOLLOW METAL
PF PREFINISHED METAL
PKG PACKAGE
PL PLASTIC LAMINATE
PR PAIR OF
PTD PAINTED
STD STAINED
M.E. MATCH SIZE OF EXISTING OPENING

DEJA

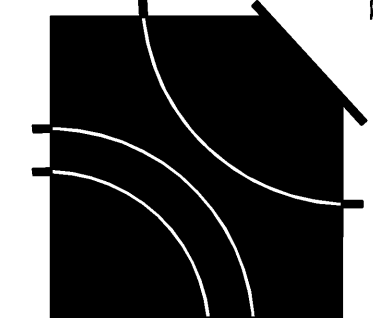

A Replacement Facility for Wrangell Medical Center Wrangell, Alaska



PROJECT NUMBER 10528.00 DATE March 21, 2012 A6.1 DOOR SCHEDULE

DEJA

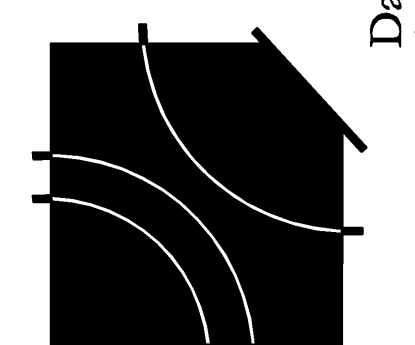

A Replacement Facility for
Wrangell Medical Center
Wrangell, Alaska

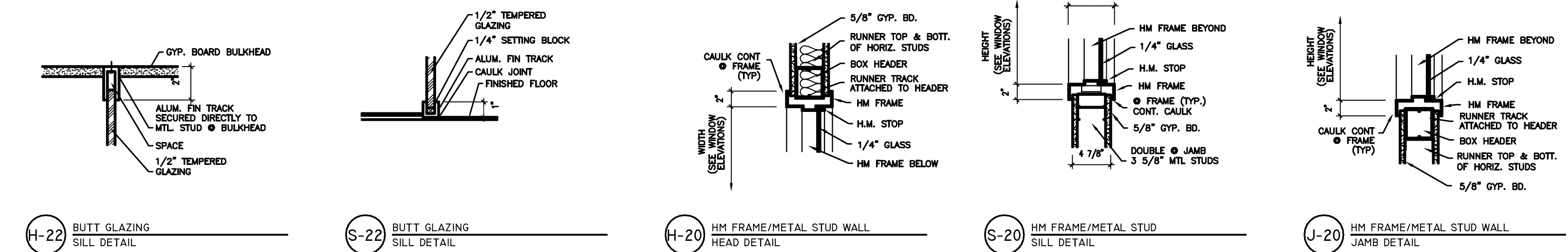

HOLLOW METAL WINDOW DETAILS

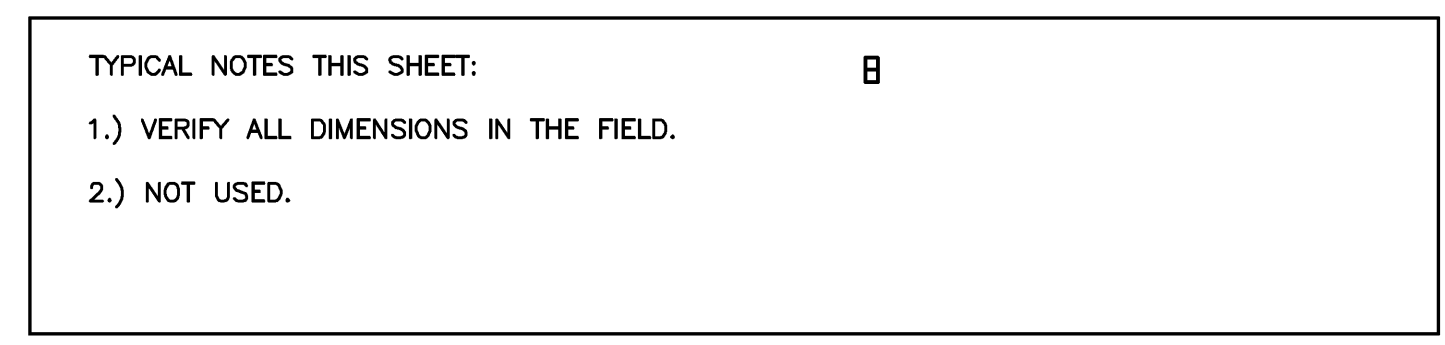
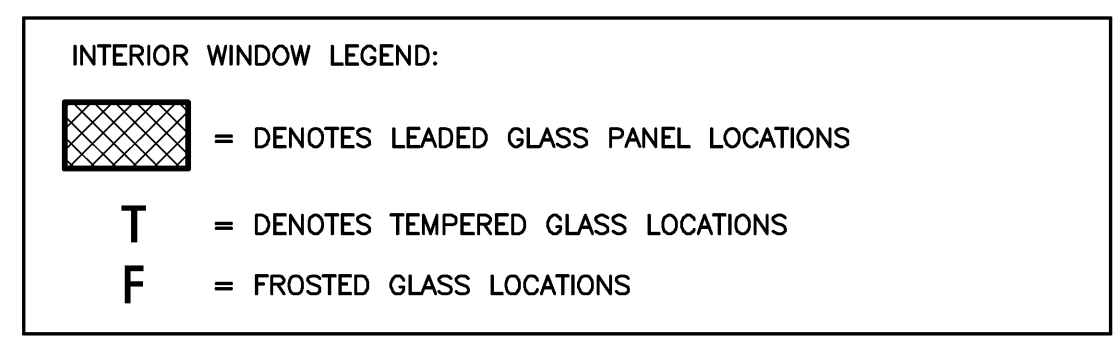
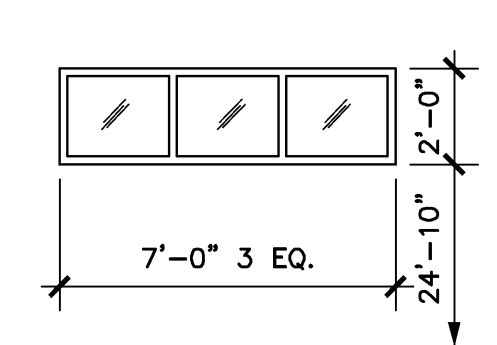
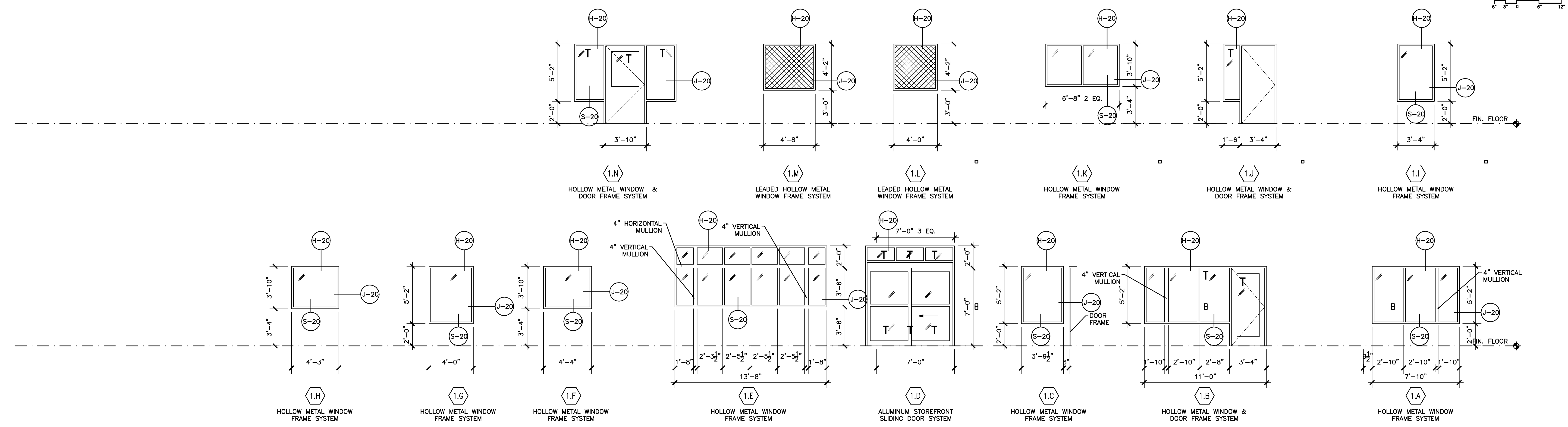

INTERIOR WINDOW ELEVATIONS

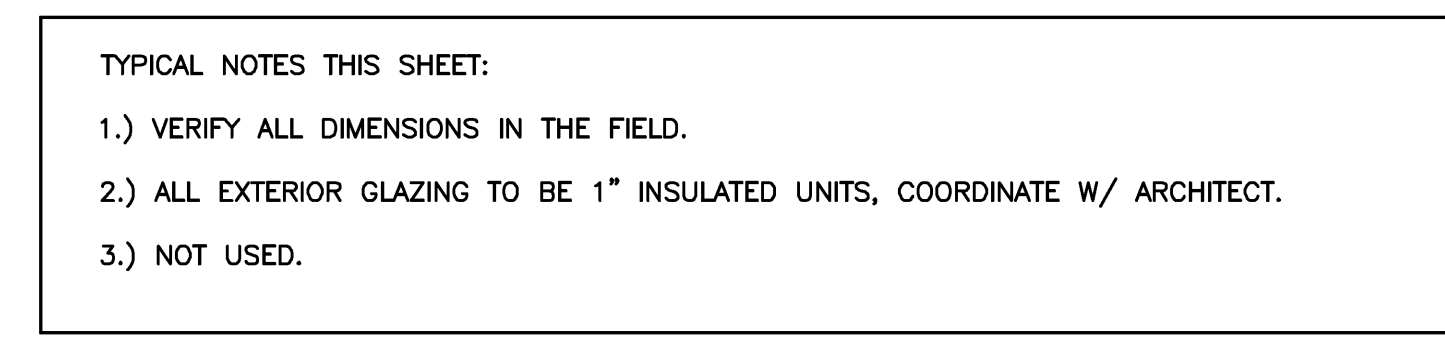
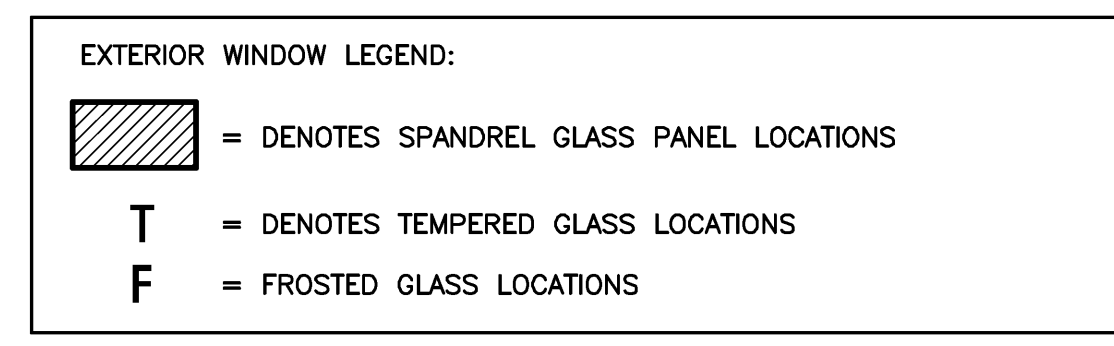
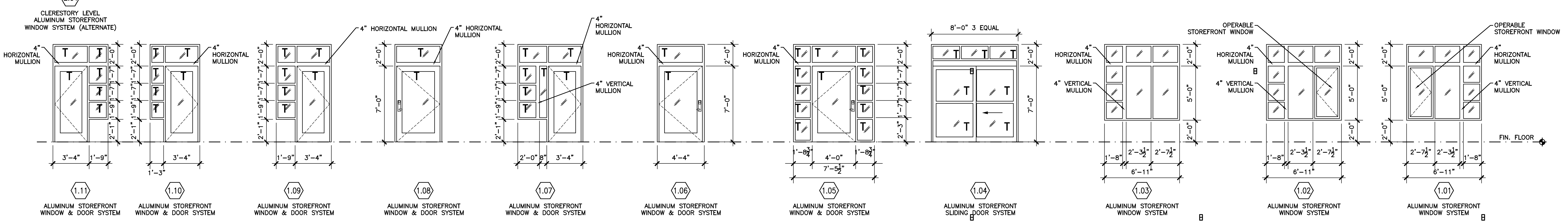

EXTERIOR WINDOW ELEVATIONS

TYPICAL SCALE THIS SHEET UNLESS NOTED OTHERWISE



AMERICAN HEALTHCARE FACILITIES DEVELOPMENT

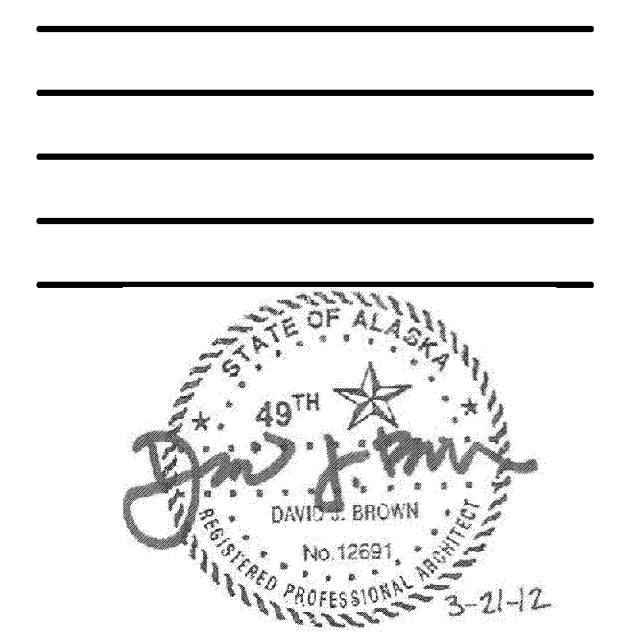

PROJECT NUMBER
10528.00
DATE
March 21, 2012

A6.2
WINDOW ELEVATIONS

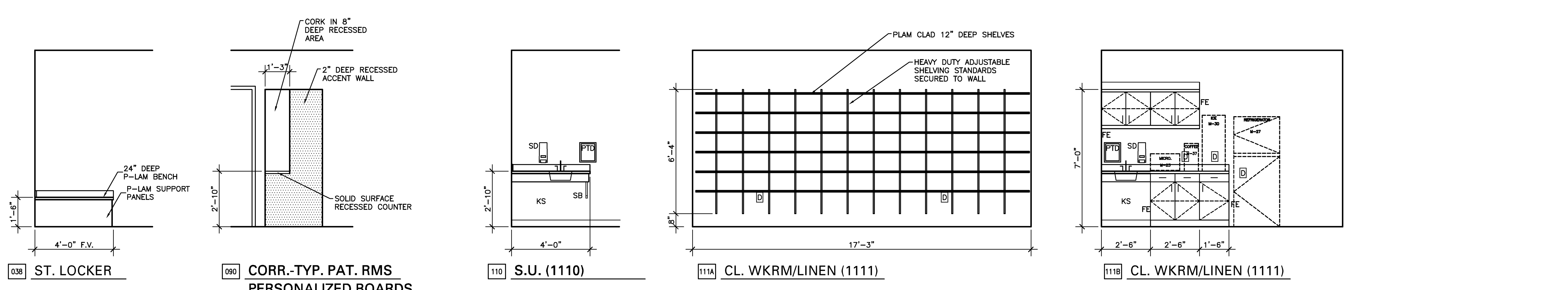
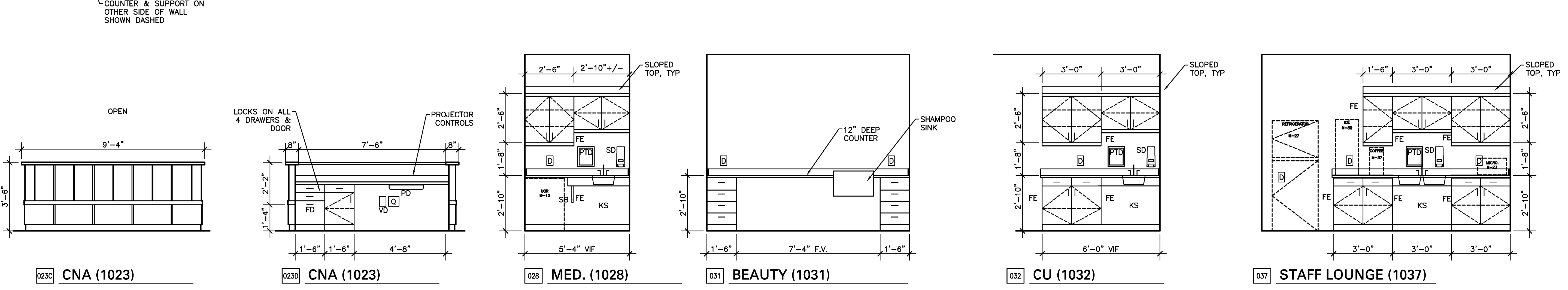
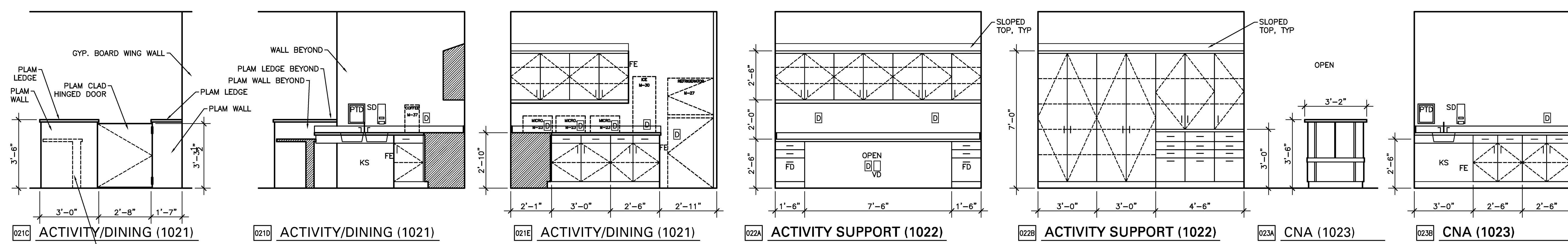
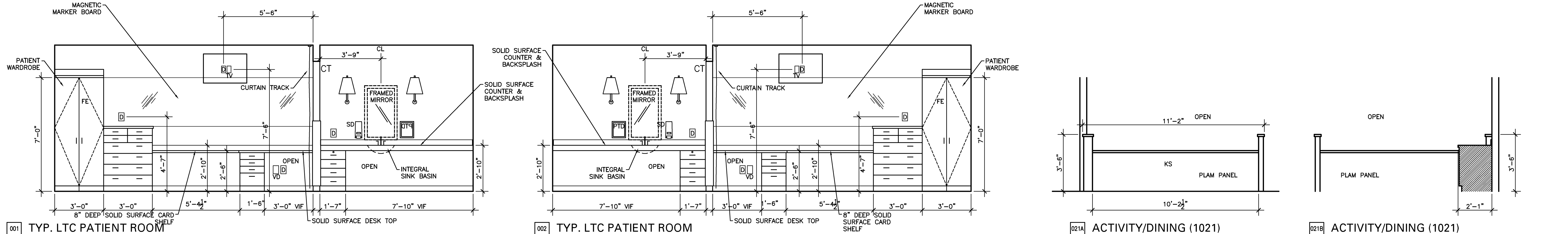
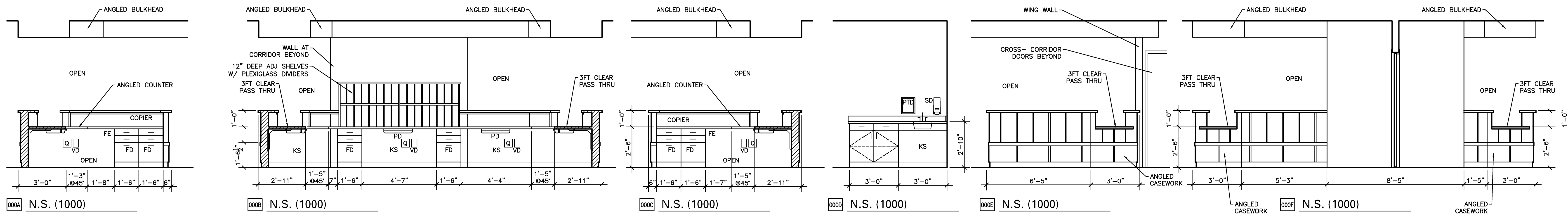

LEGEND/NOTES:

- SC - SINGLE PATIENT STATION
- E - STAFF EMERGENCY PUSH BUTTON
- FD - FILE DRAWER
- FE - FINISHED END
- PC - PERSONAL COMPUTER
- PD - PENCIL DRAWER
- PTD - PAPER TOWEL DISPENSER
- SB - SUPPORT BRACKET
- SD - SOAP DISPENSER
- UCL - UNDER CABINET LIGHT
- FV - FIELD VERIFY
- CB - CODE BLUE
- D - DUPLEX ELEC. OUTLET
- J - JUNCTION BOX
- M - MONITOR OUTLET
- NC - NURSE CALL
- O - OXYGEN OUTLET
- WT - WALL TELEPHONE
- Q - QUAD ELEC. OUTLET
- SIM - SIMILAR
- OPP - OPPOSITE
- S - SLIDE
- SS - STAINLESS STEEL
- SW - LIGHT SWITCH
- TV - TV OUTLET
- VD - VOICE/DATA OUTLET
- NM - NURSE MONITOR
- A - AIR OUTLET
- V - VACUUM OUTLET

1. ALL COUNTER TOPS ARE TO HAVE ROLLED EDGES-1/4" CHAMFER. ALL OUTSIDE CORNERS OF TYPICAL COUNTERS ARE TO HAVE 2" RADIUS. ALL OUTSIDE CORNERS OF TRANSACTION COUNTERS ARE TO HAVE 1" RADIUS. U.N.O.
2. ALL CASEWORK IS PLAM CLAD, U.N.O.
3. PROVIDE GROMMETS FOR ALL VOICE/DATA, & POWER OUTLETS LOCATED BELOW COUNTERS.
4. ALL SUPPORT BRACKETS FOR COUNTERS TO BE PAINTED TO MATCH WALL FINISH. PROVIDE SUPPORT BRACKETS AS REQUIRED FOR STURD INSTALLATION.
5. FIELD VERIFY ALL DIMENSIONS.
6. SEE ENLARGED FLOOR PLAN SHEETS FOR DIMENSIONS FOR MOUNTING HEIGHTS
7. SYNTHETIC WOOD LAMINATE TO HAVE GRAIN IN VERTICAL DIRECTION, EXCEPT AT DRAWER FRONTS, UNLESS NOTED OTHERWISE.
8. GLASS MOUNTED IN CASEWORK IS TO BE MOUNTED IN GROOVE IN COUNTER SURFACE AND ALUMINUM TRACK (PAINTED TO MATCH CEILING) AT TOP.
9. COORD. INSTALLATION HEIGHT OF ALL CABINETS WITH LIP OF SINK TO ENSURE COMPLIANCE WITH ADA/ANSI.
10. CONTRACTOR SHALL VERIFY ALL CLEAR OPENINGS FOR EQUIPMENT ADJACENT TO CASEWORK ARE MAINTAINED. VERIFY CLEAR OPENINGS ACCOMMODATES EQUIPMENT. NOTIFY ARCHITECT OF ANY CONFLICTS OR DISCREPANCIES.
11. ALL OPEN CABINETS ARE TO HAVE P-LAM FINISH INSIDE TO MATCH OUTSIDE.
12. REFER TO DETAIL 16 ON SHEET A7.21 FOR SUPPORT PANEL CONSTRUCTION.

CASEWORK ELEVATIONS
TYPICAL SCALE THIS SHEET U.N.O.

DEJA
A Replacement Facility for
Wrangell Medical Center
Wrangell, Alaska

AHFD AMERICAN HEALTH FACILITIES DEVELOPMENT

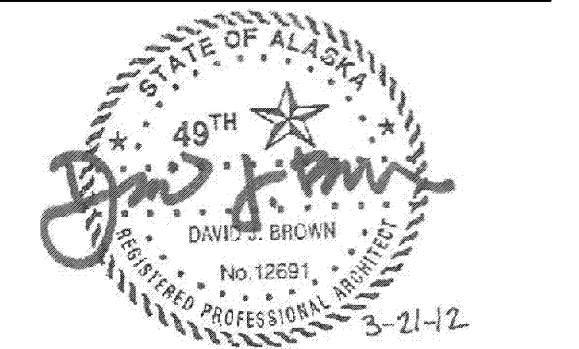

PROJECT NUMBER
10528.00
DATE
March 21, 2012

A7.1
CASEWORK ELEVATIONS

David E. Johnson
Architect
4651 Townside Drive
Nashville, TN 37204
tel 615.837.0858
fax 615.837.0857

DEJA

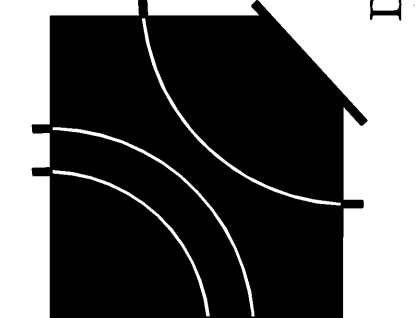

A Replacement Facility for
Wrangell Medical Center
Wrangell, Alaska

AHFD AMERICAN HEALTH FACILITIES DEVELOPMENT

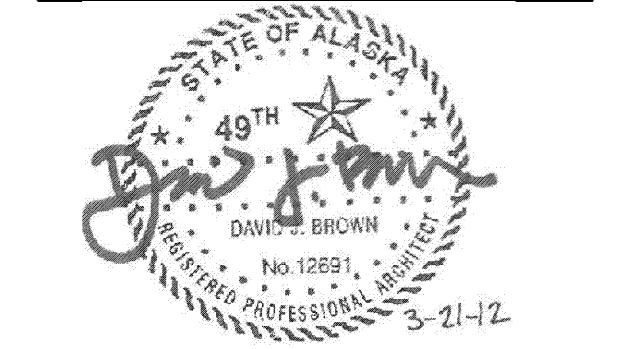

PROJECT NUMBER
10528.00
DATE
March 21, 2012

A7.2
CASEWORK ELEVATIONS

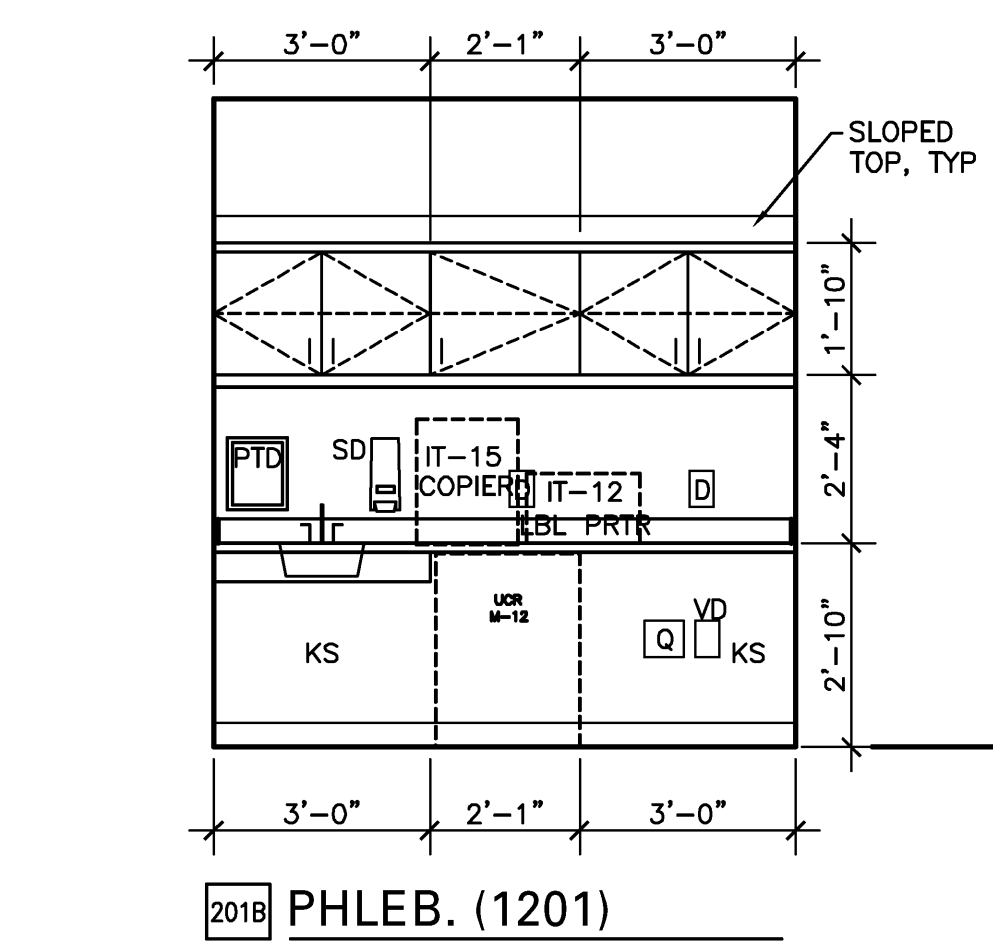
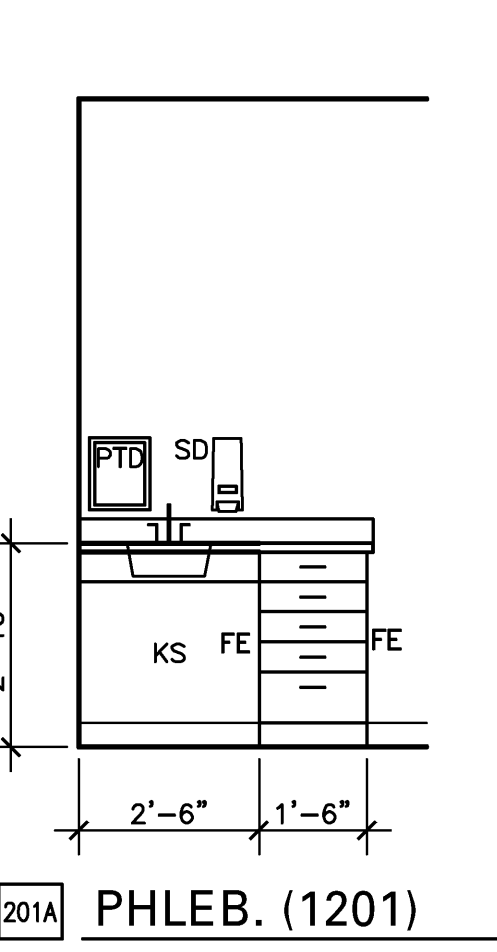
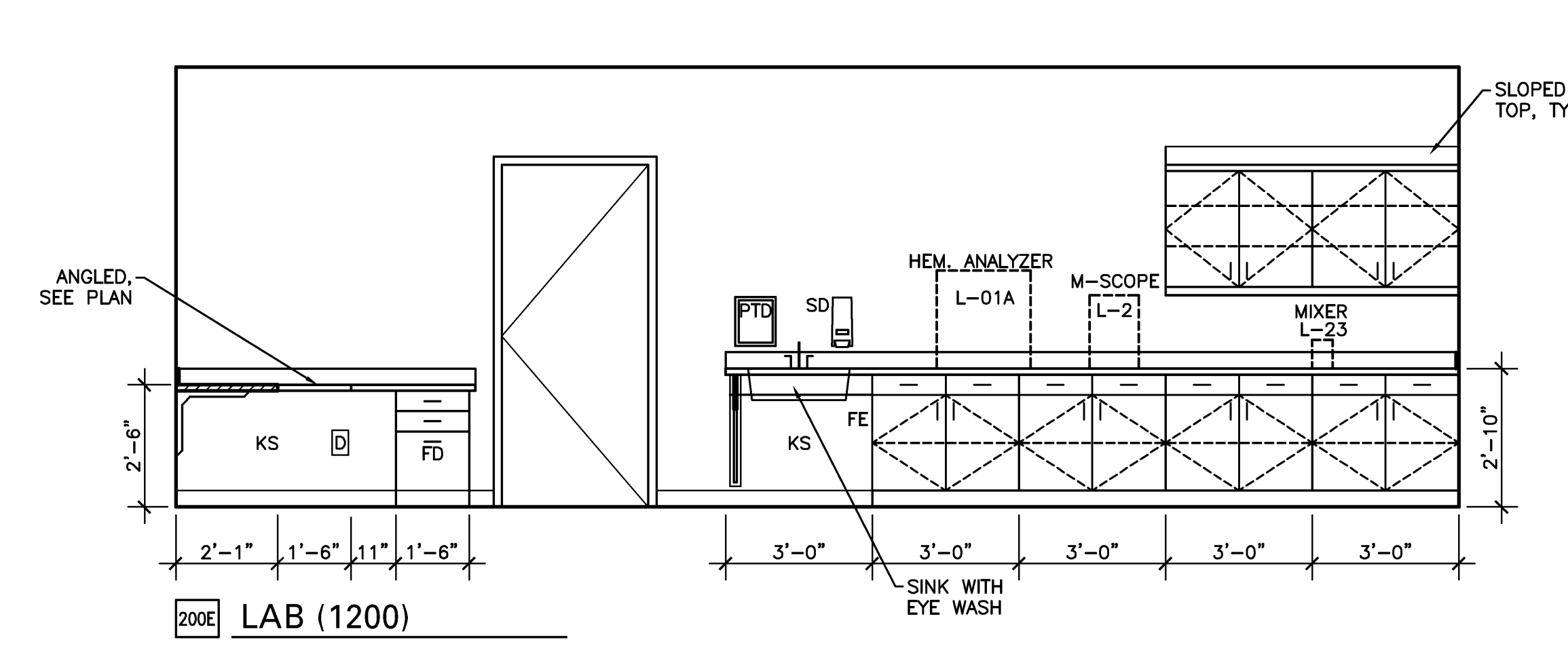
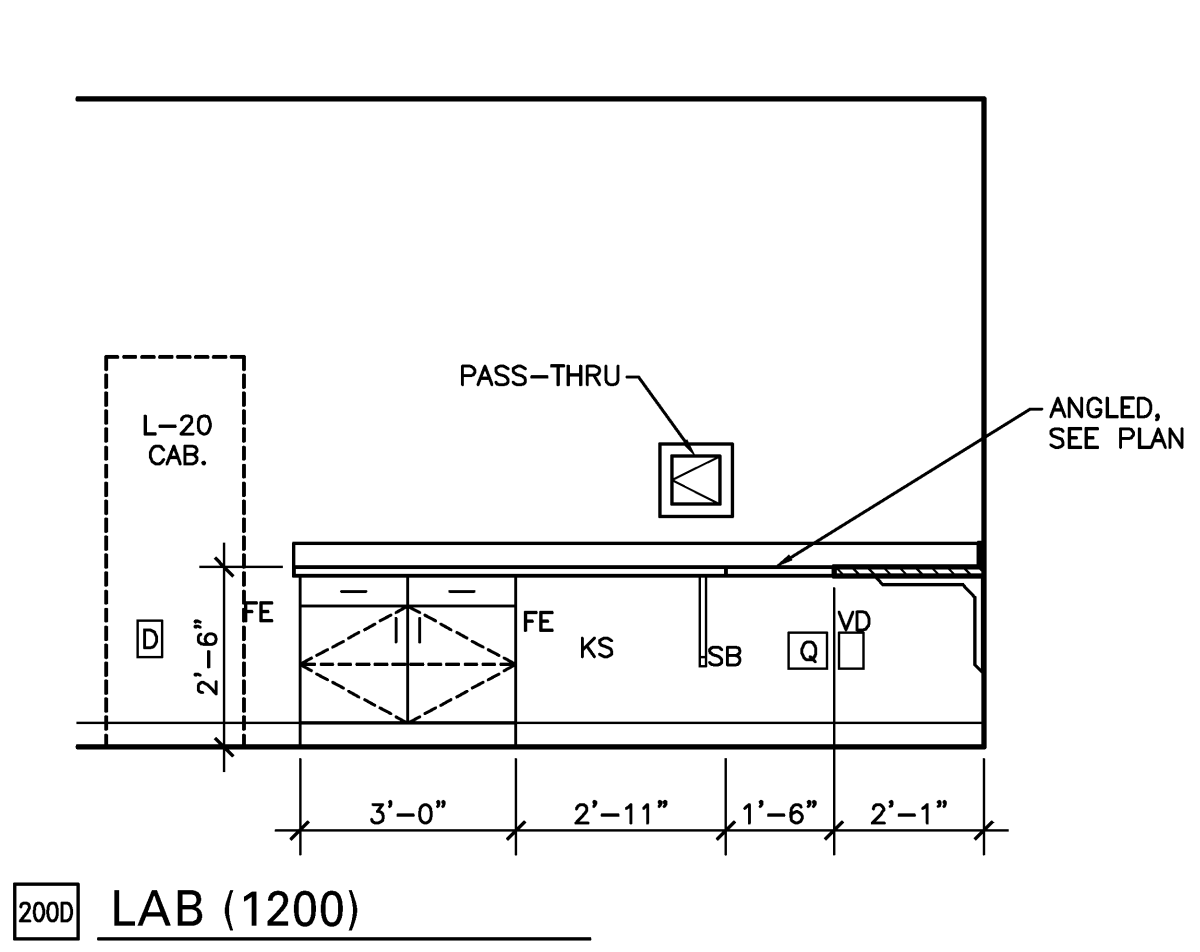
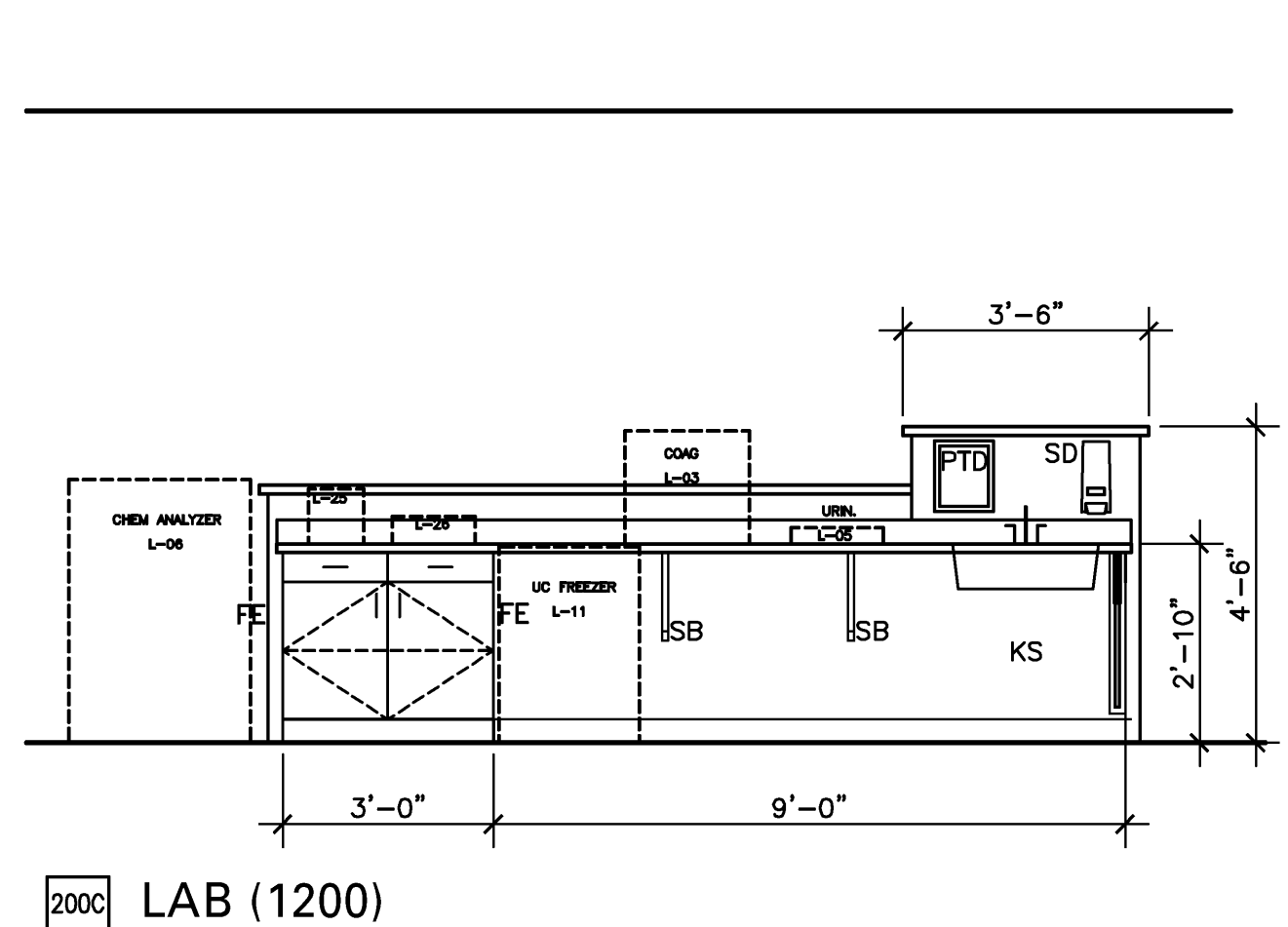
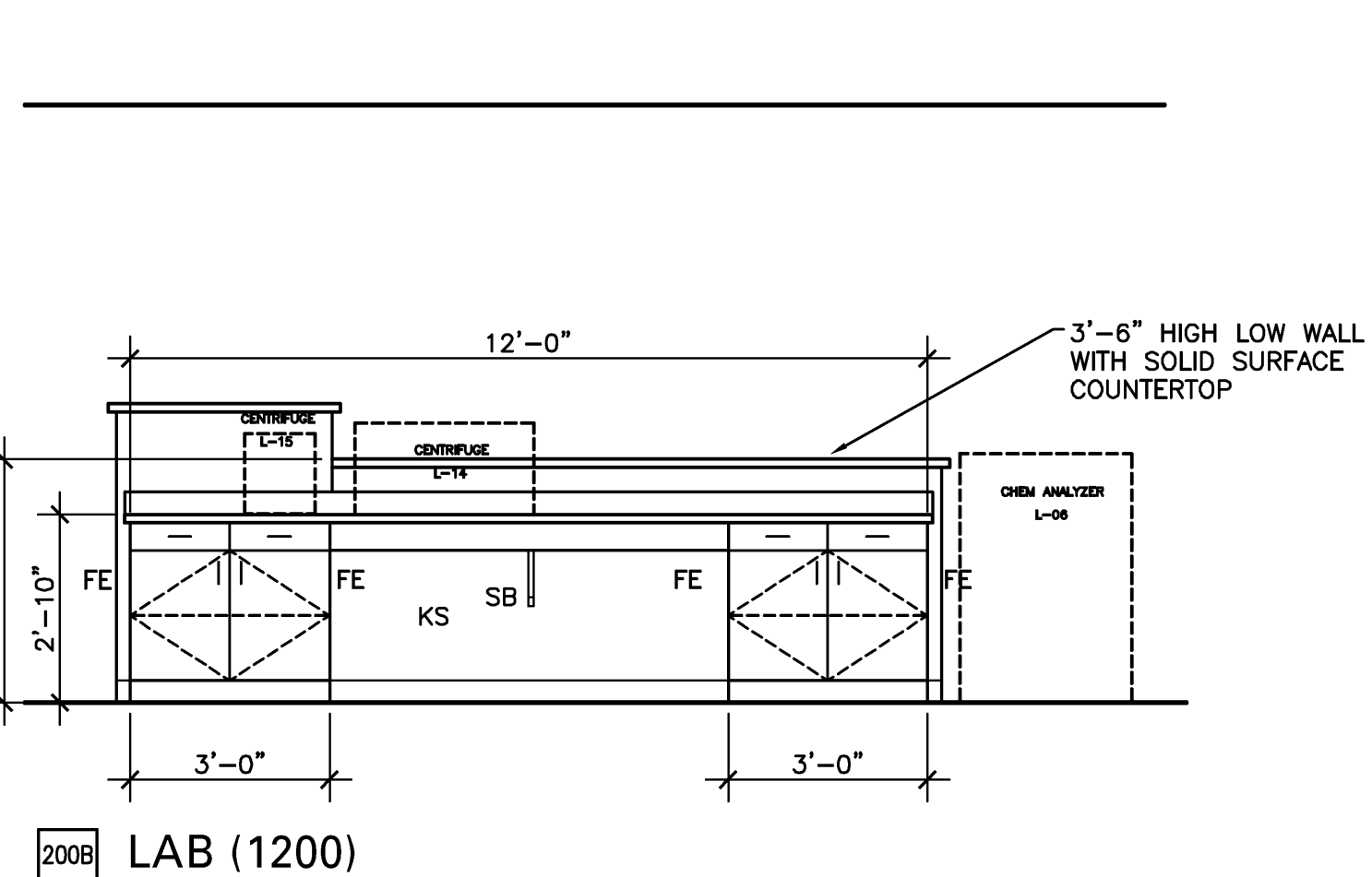
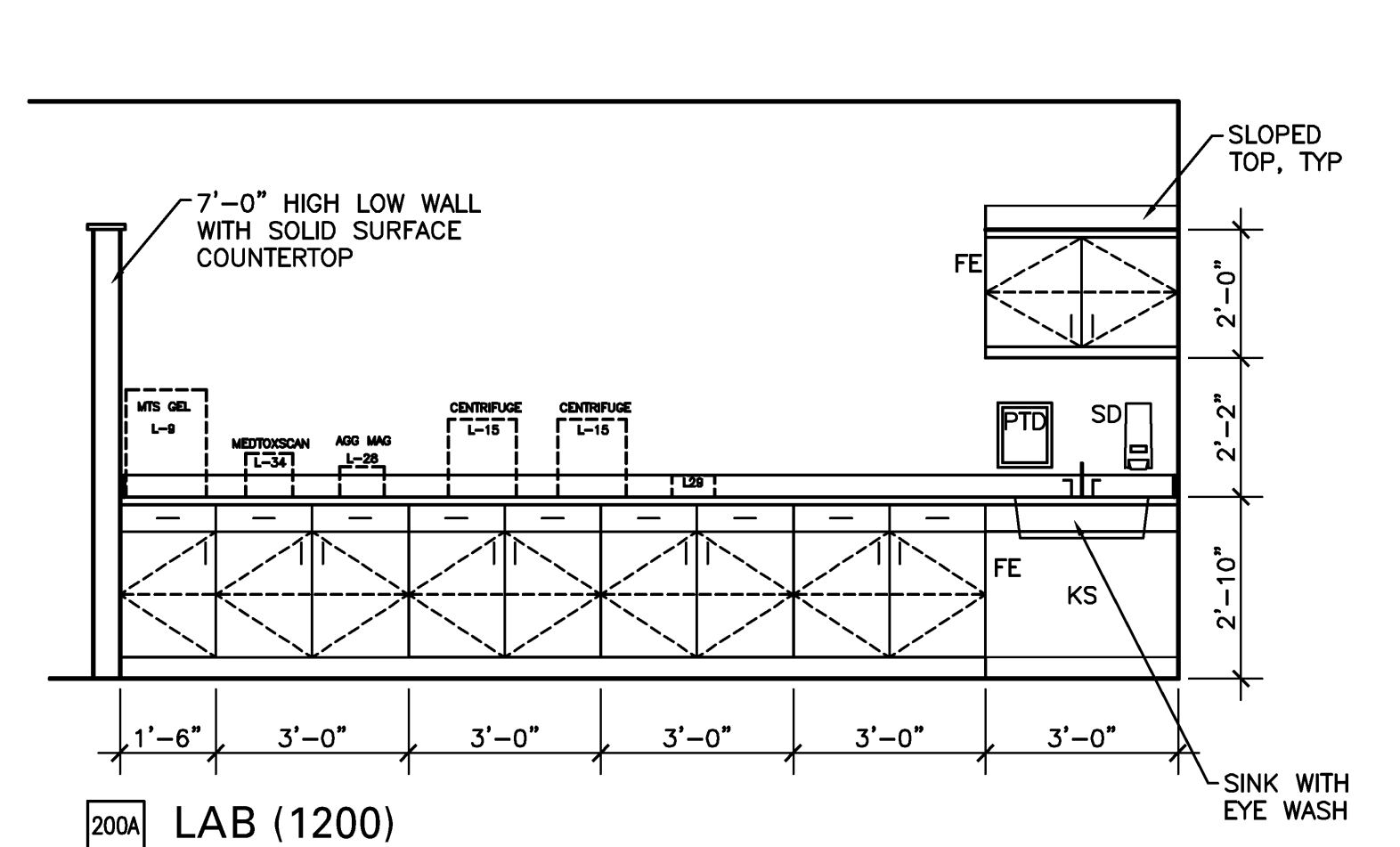
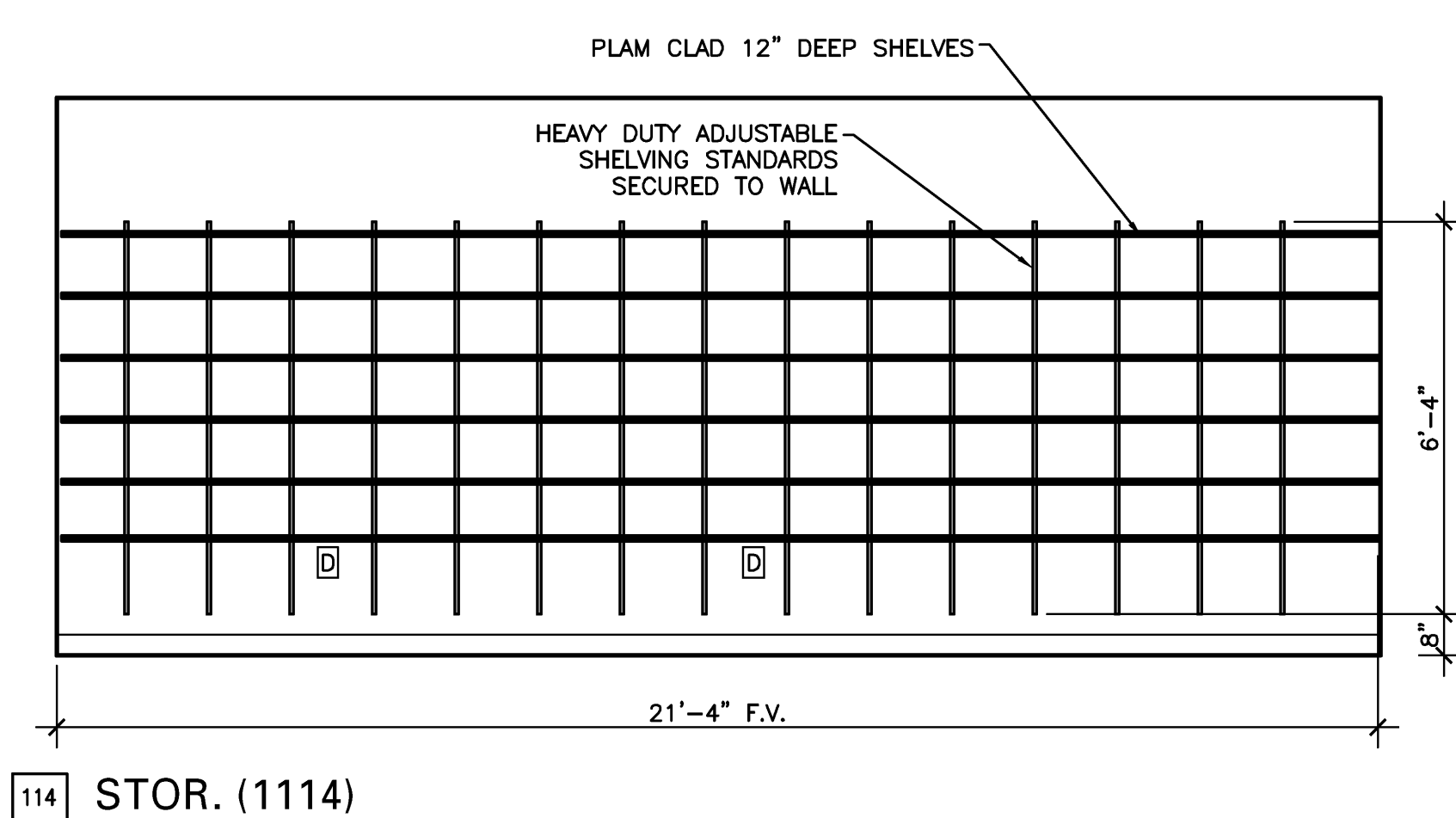
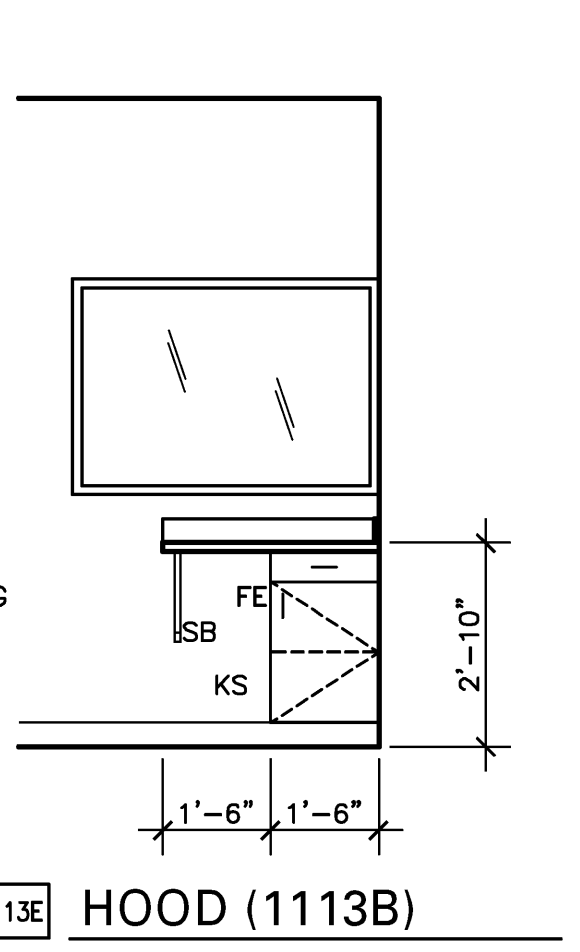
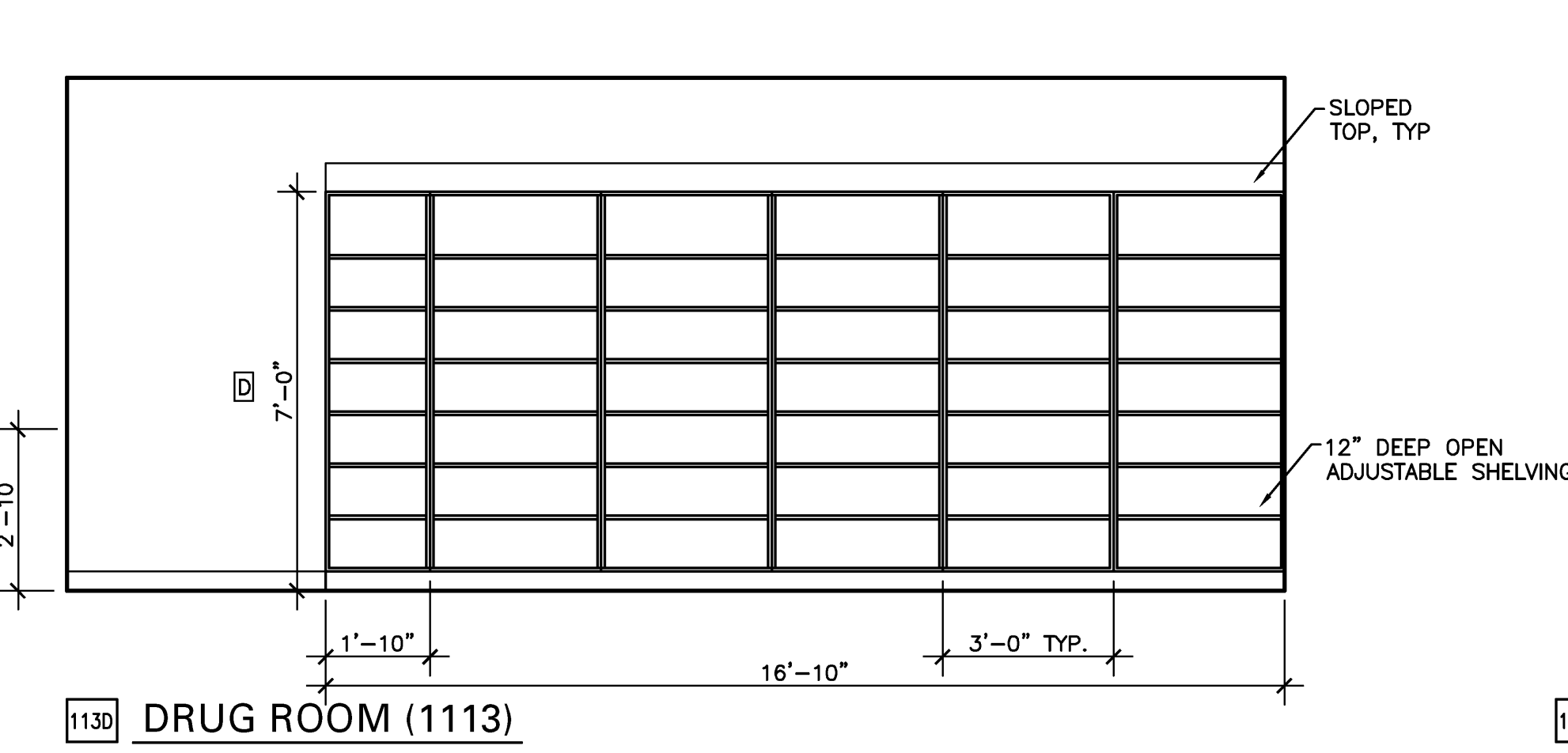
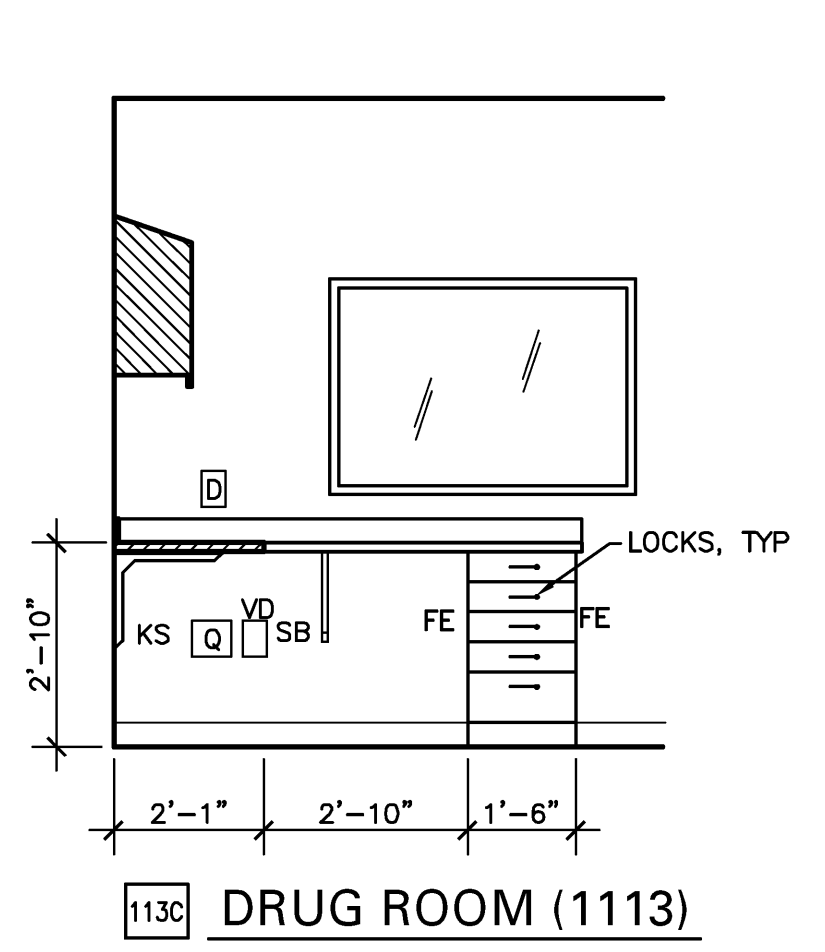
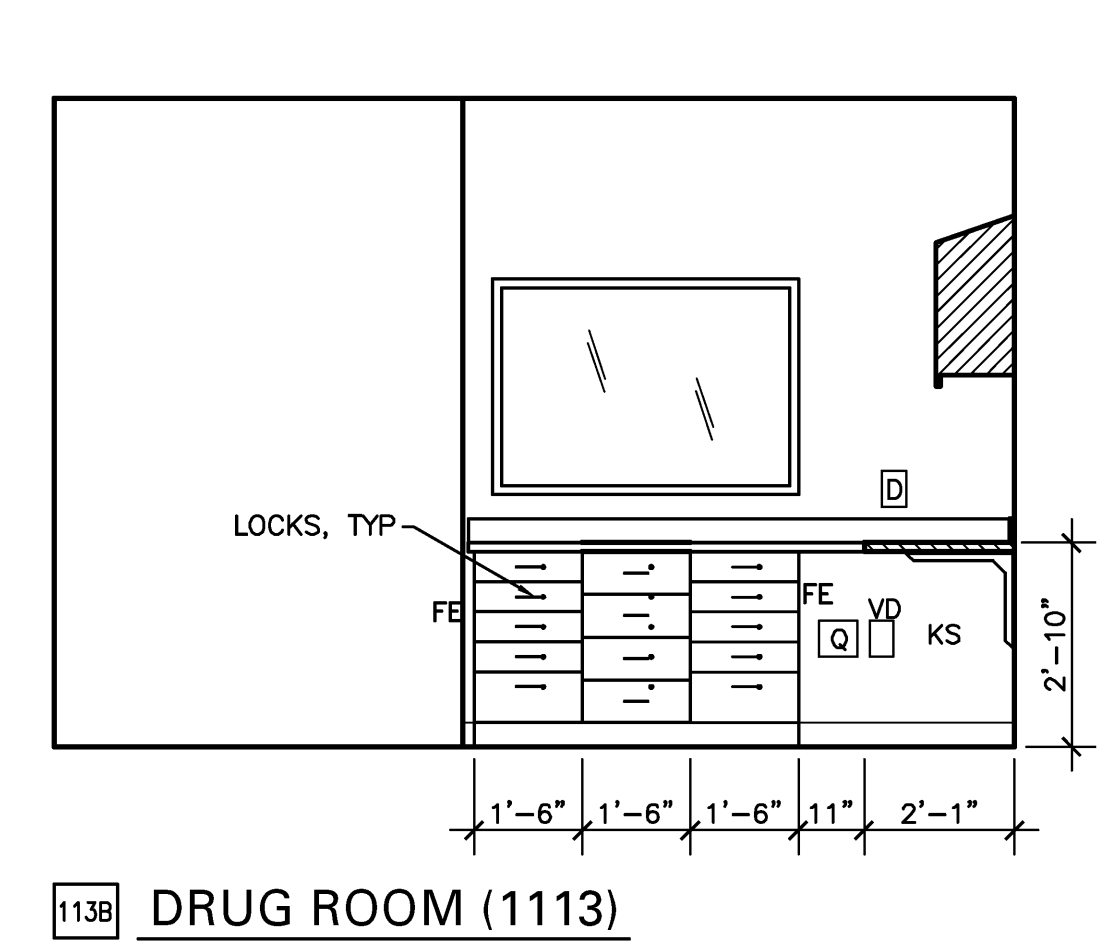
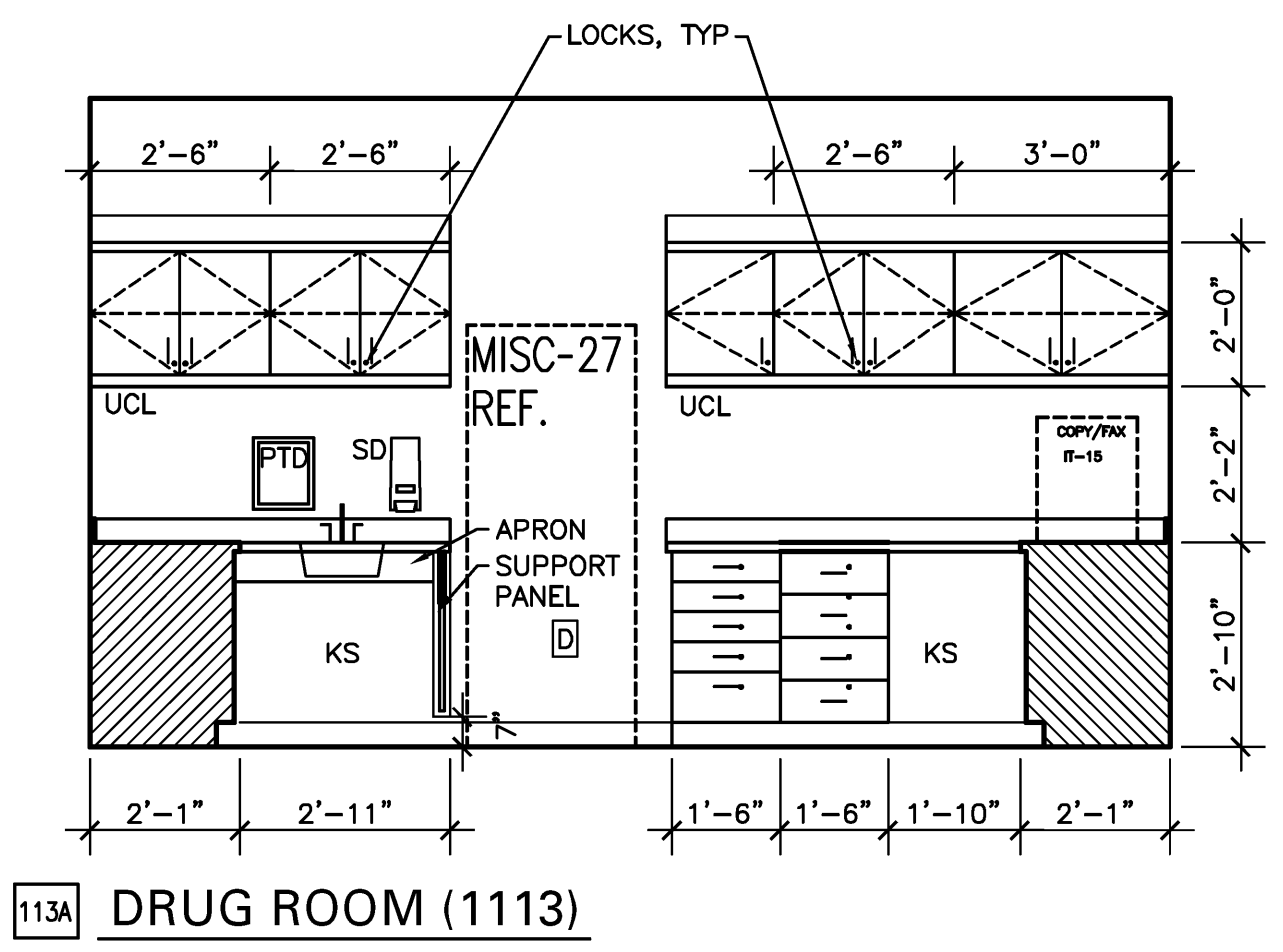

LEGEND/NOTES:

- SC - SINGLE PATIENT STATION
- E - STAFF EMERGENCY PUSH BUTTON
- FD - FILE DRAWER
- FE - FINISHED END
- PC - PERSONAL COMPUTER
- PD - PENCIL DRAWER
- PTD - PAPER TOWEL DISPENSER
- SB - SUPPORT BRACKET
- SD - SOAP DISPENSER
- UCL - UNDER CABINET LIGHT
- FV - FIELD VERIFY
- CB - CODE BLUE
- D - DUPLEX ELEC. OUTLET
- J - JUNCTION BOX
- M - MONITOR OUTLET
- NC - NURSE CALL
- O - OXYGEN OUTLET
- WT - WALL TELEPHONE
- Q - QUAD ELEC. OUTLET
- SIM - SIMILAR
- OPP - OPPOSITE
- S - SLIDE
- SS - STAINLESS STEEL
- SW - LIGHT SWITCH
- VD - TV OUTLET
- V - VOICE/DATA OUTLET
- NM - NURSE MONITOR
- A - AIR OUTLET
- V - VACUUM OUTLET

1. ALL COUNTER TOPS ARE TO HAVE ROLLED EDGES-1/4" CHAMFER. ALL OUTSIDE CORNERS OF TYPICAL COUNTERS ARE TO HAVE 2" RADIUS. ALL OUTSIDE CORNERS OF TRANSACTION COUNTERS ARE TO HAVE 1" RADIUS. U.N.O.
2. ALL CASEWORK IS PLAM CLAD, U.N.O.
3. PROVIDE GROMMETS FOR ALL VOICE/DATA, & POWER OUTLETS LOCATED BELOW COUNTERS.
4. ALL SUPPORT BRACKETS FOR COUNTERS TO BE PAINTED TO MATCH WALL FINISH. PROVIDE SUPPORT BRACKETS AS REQUIRED FOR STURD INSTALLATION.
5. FIELD VERIFY ALL DIMENSIONS.
6. SEE ENLARGED FLOOR PLAN SHEETS FOR DIMENSIONS FOR MOUNTING HEIGHTS
7. SYNTHETIC WOOD LAMINATE TO HAVE GRAIN IN VERTICAL DIRECTION, EXCEPT AT DRAWER FRONTS, UNLESS NOTED OTHERWISE.
8. GLASS MOUNTED IN CASEWORK IS TO BE MOUNTED IN GROOVE IN COUNTER SURFACE AND ALUMINUM TRACK (PAINTED TO MATCH CEILING) AT TOP.
9. COORD. INSTALLATION HEIGHT OF ALL CABINETS WITH LIP OF SINK TO ENSURE COMPLIANCE WITH ADA/ANSI.
10. CONTRACTOR SHALL VERIFY ALL CLEAR OPENINGS FOR EQUIPMENT ADJACENT TO CASEWORK ARE MAINTAINED. VERIFY CLEAR OPENINGS ACCOMMODATES EQUIPMENT. NOTIFY ARCHITECT OF ANY CONFLICTS OR DISCREPANCIES.
11. ALL OPEN CABINETS ARE TO HAVE P-LAM FINISH INSIDE TO MATCH OUTSIDE.
12. REFER TO DETAIL 16 ON SHEET A7.21 FOR SUPPORT PANEL CONSTRUCTION.

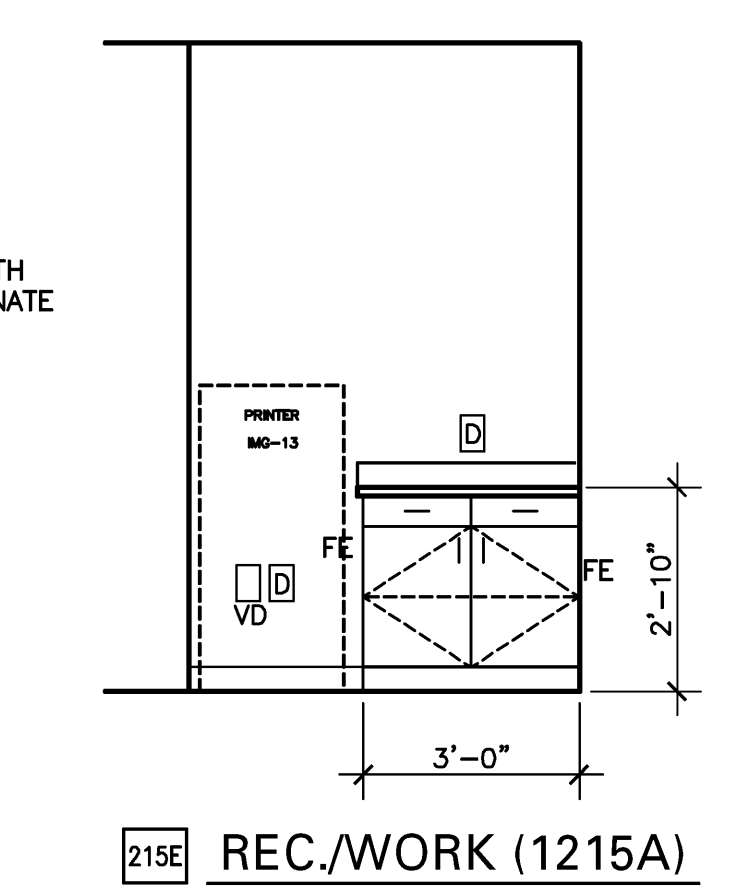
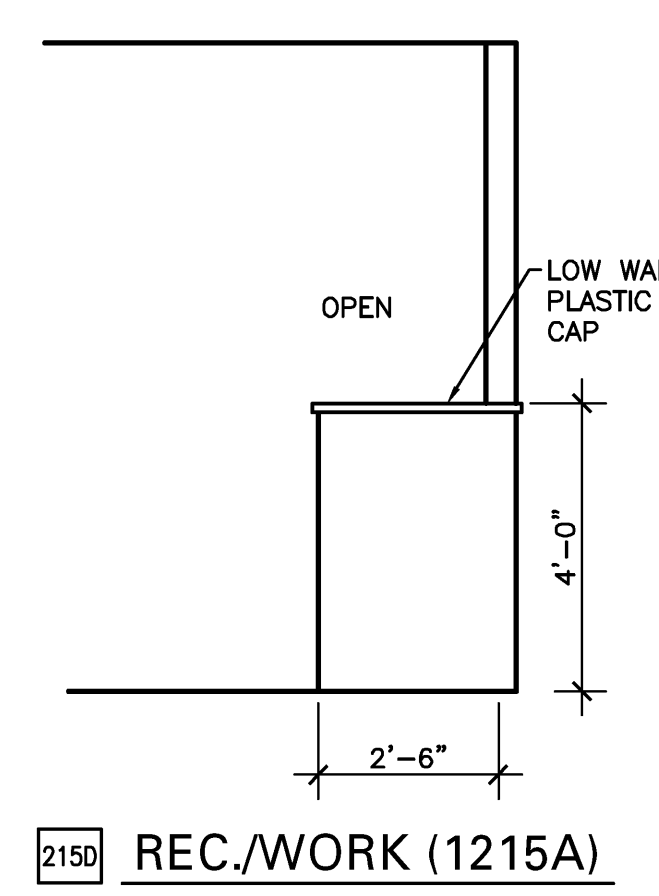
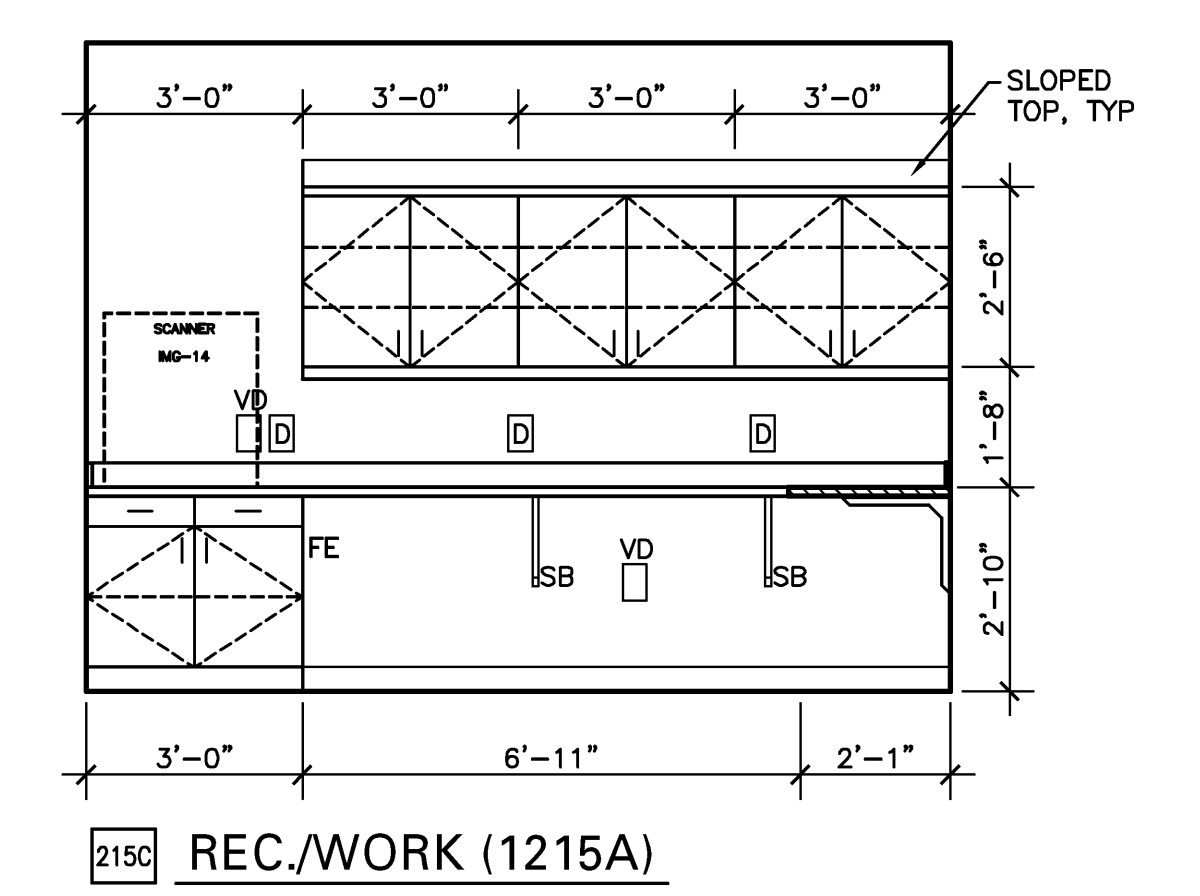
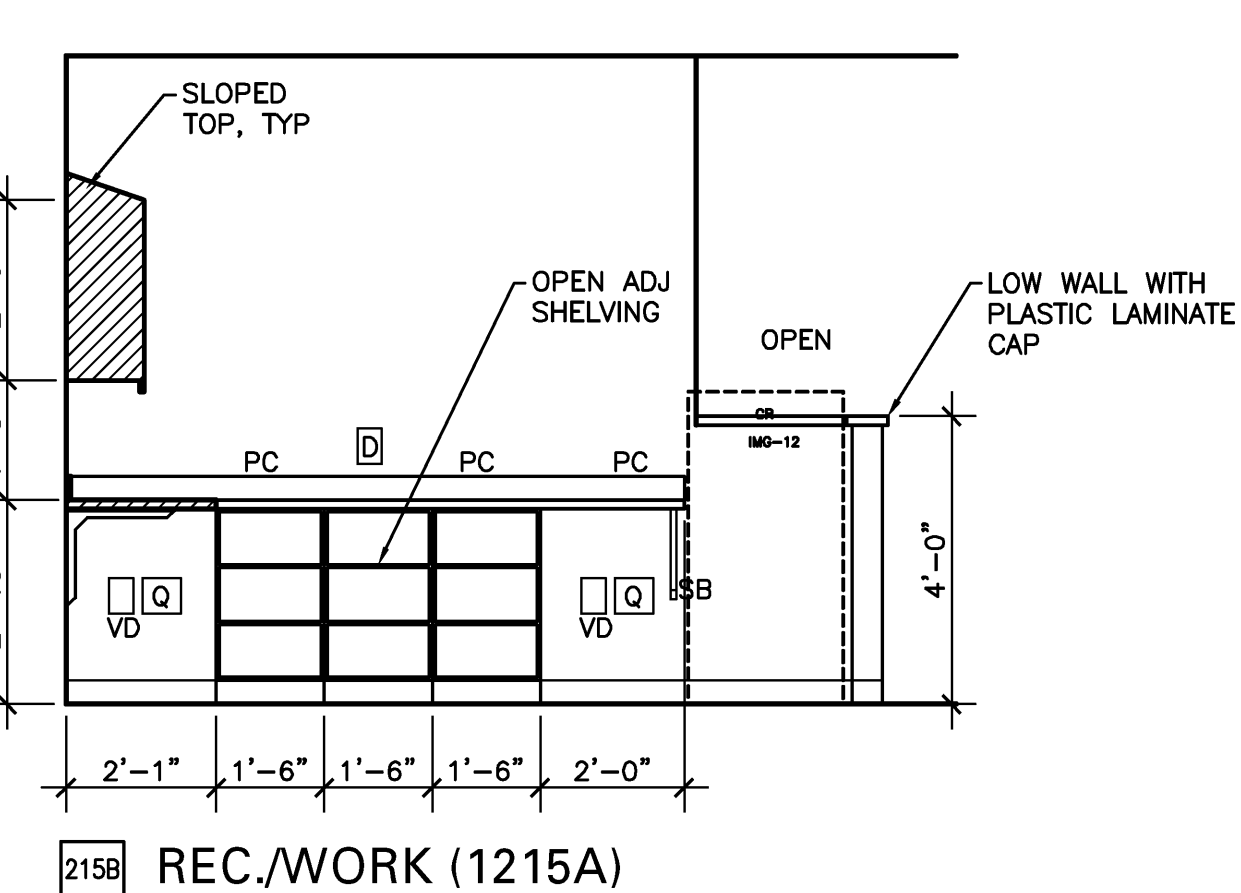
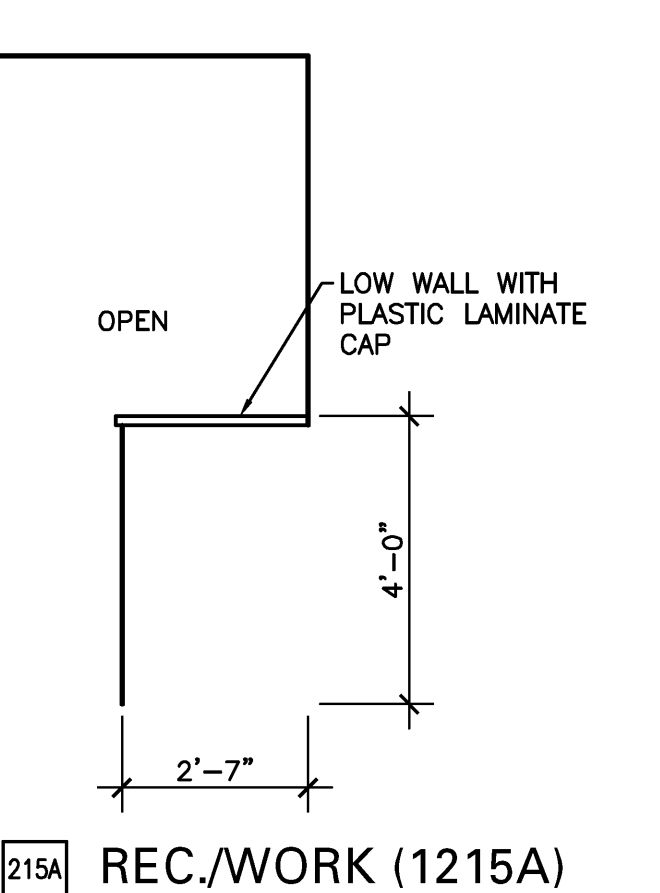
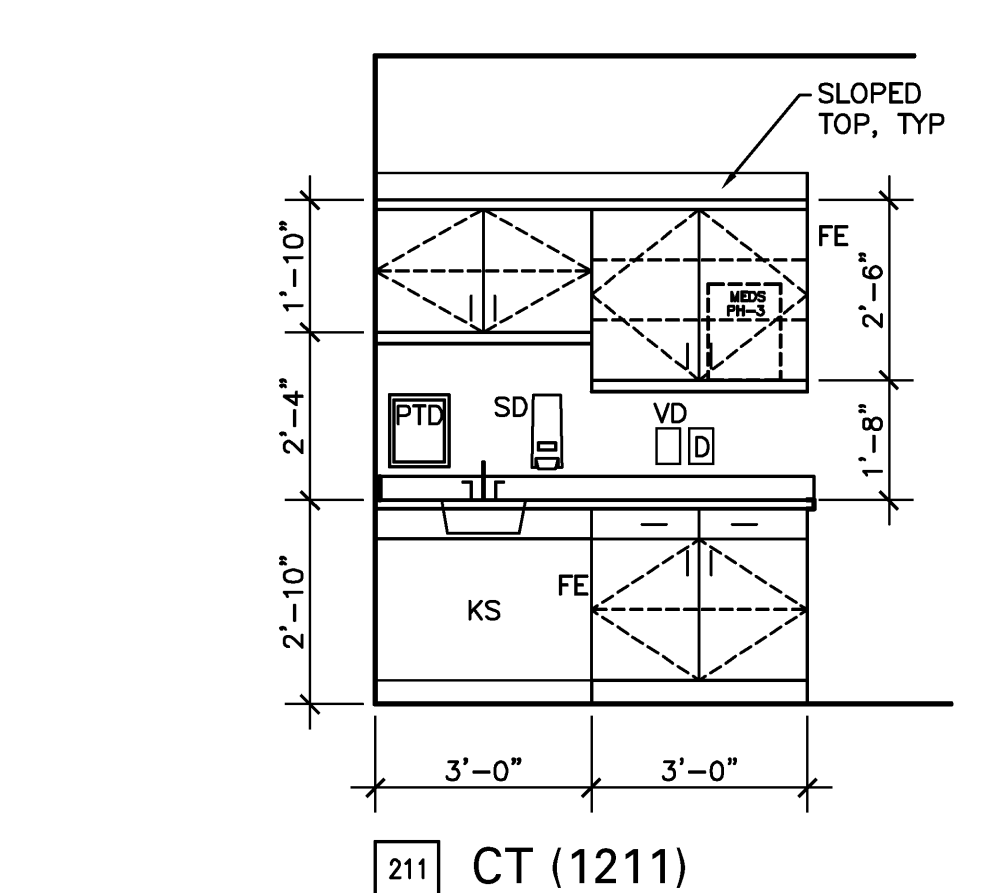
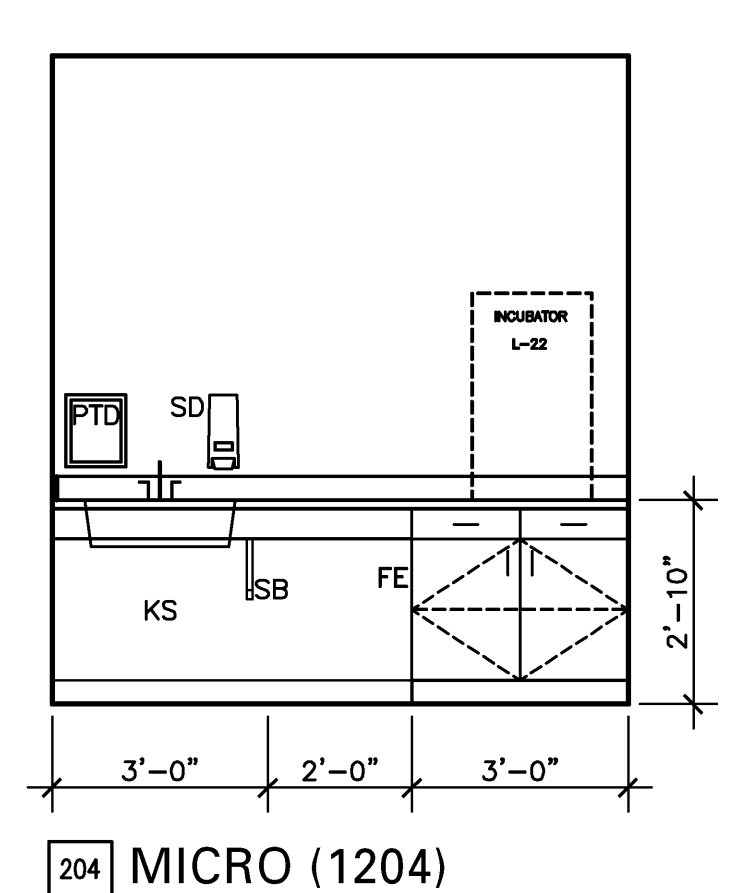
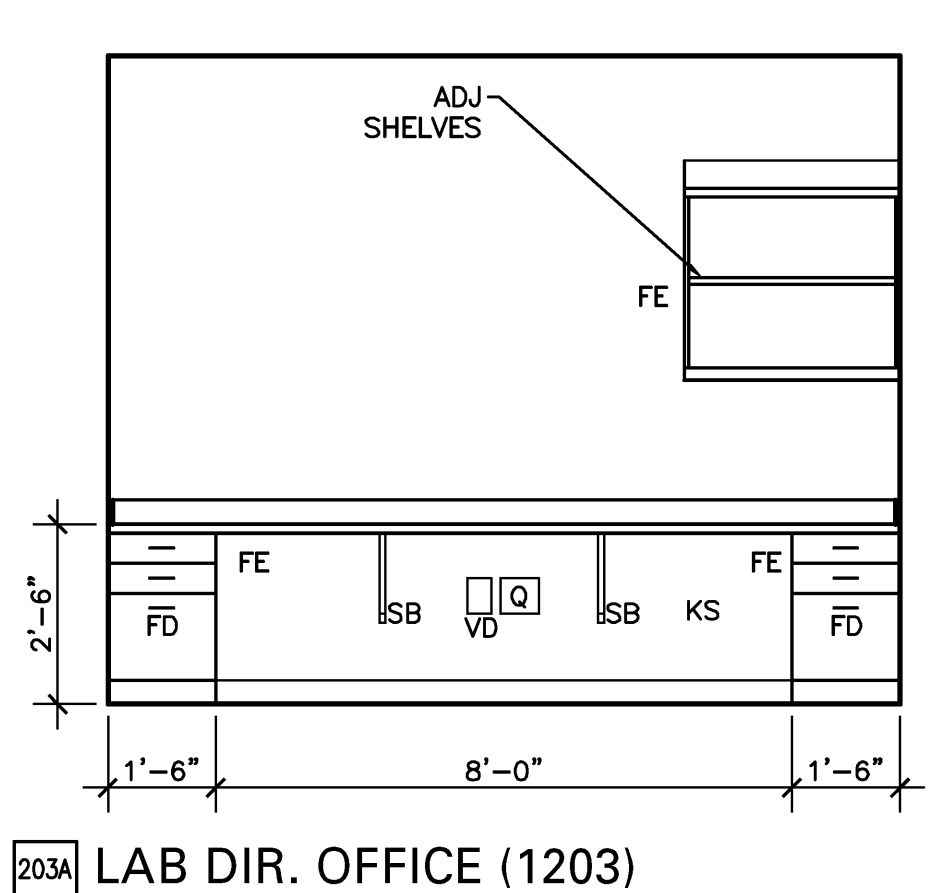

CASEWORK ELEVATIONS
TYPICAL SCALE THIS SHEET U.N.O. 4' 2' 0' 4'

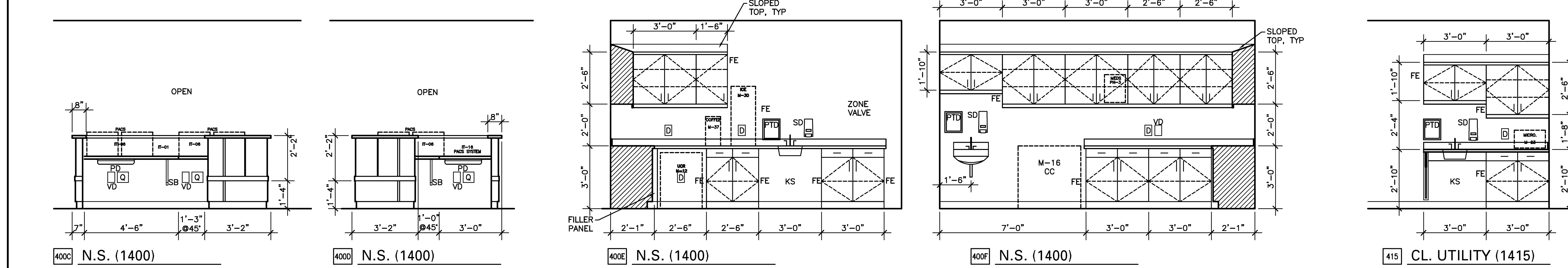
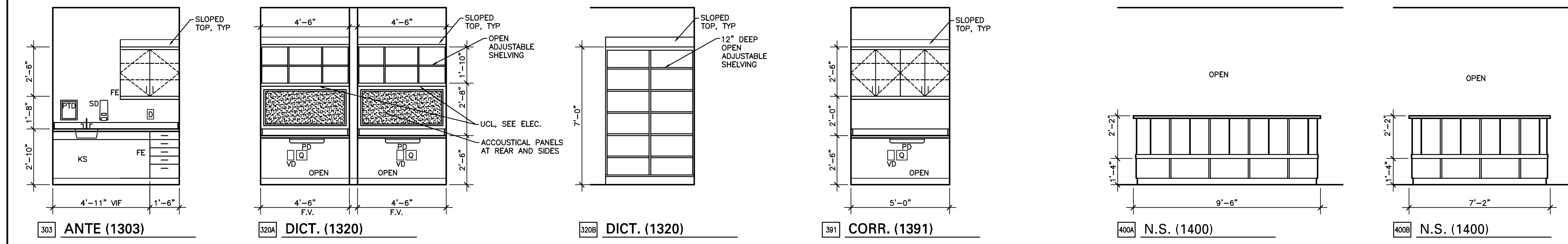
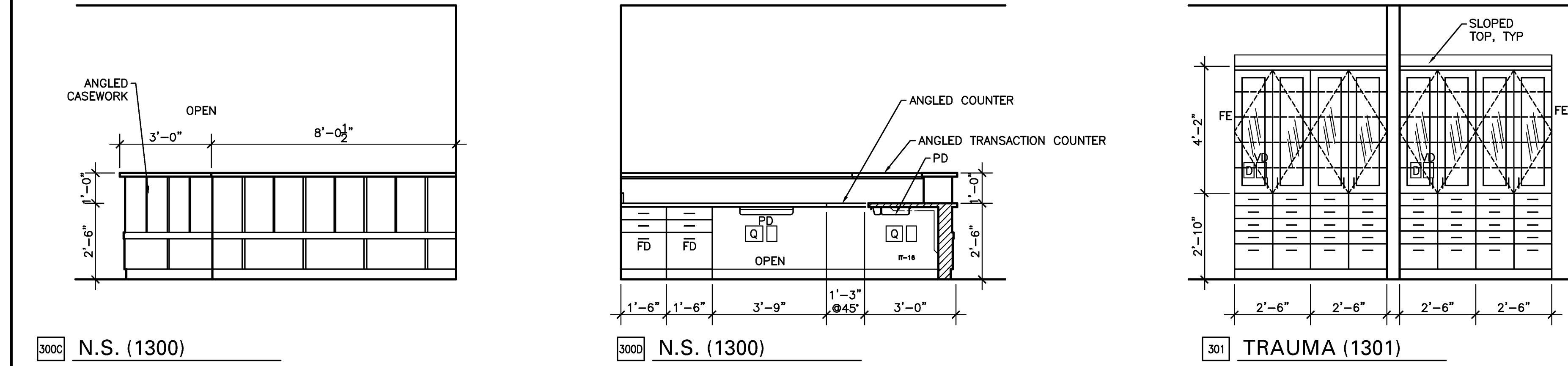
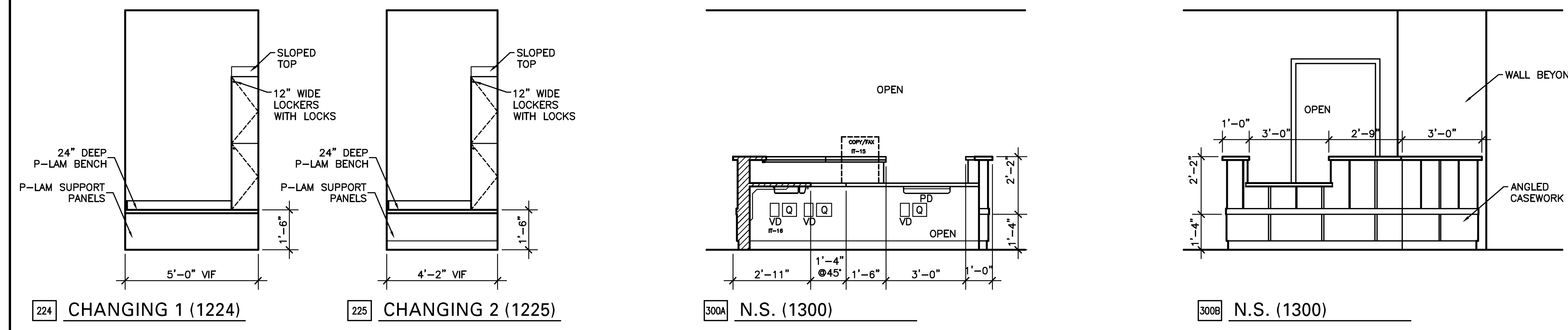
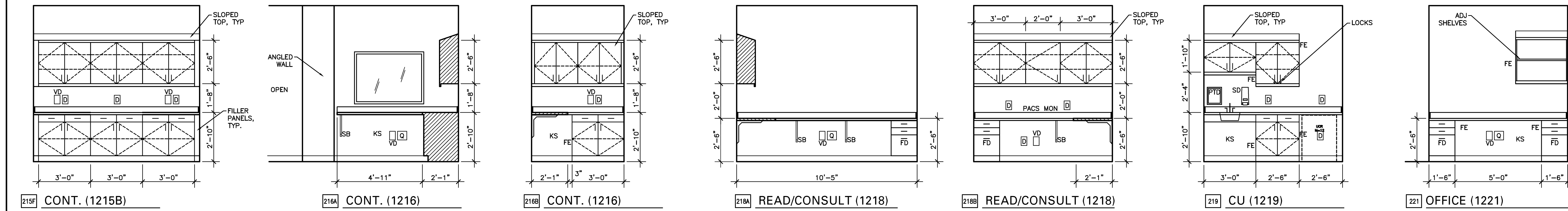

LEGEND/NOTES:

- SC - SINGLE PATIENT STATION
- E - STAFF EMERGENCY PUSH BUTTON
- FD - FILE DRAWER
- FE - FINISHED END
- PC - PERSONAL COMPUTER
- PD - PENCIL DRAWER
- PTD - PAPER TOWEL DISPENSER
- SB - SUPPORT BRACKET
- SD - SOAP DISPENSER
- UCL - UNDER CABINET LIGHT
- FV - FIELD VERIFY
- CB - CODE BLUE
- D - DUPLEX ELEC. OUTLET
- J - JUNCTION BOX
- M - MONITOR OUTLET
- NC - NURSE CALL
- O - OXYGEN OUTLET
- WT - WALL TELEPHONE
- Q - QUAD ELEC. OUTLET
- SIM - SIMILAR
- OPP - OPPOSITE
- S - SLIDE
- SS - STAINLESS STEEL
- SW - LIGHT SWITCH
- VD - TV OUTLET
- V - VOICE/DATA OUTLET
- NM - NURSE MONITOR
- A - AIR OUTLET
- V - VACUUM OUTLET

1. ALL COUNTER TOPS ARE TO HAVE ROLLED EDGES-1/4" CHAMFER. ALL OUTSIDE CORNERS OF TYPICAL COUNTERS ARE TO HAVE 2" RADIUS. ALL OUTSIDE CORNERS OF TRANSACTION COUNTERS ARE TO HAVE 1" RADIUS. U.N.O.
2. ALL CASEWORK IS PLAM CLAD, U.N.O.
3. PROVIDE GROMMETS FOR ALL VOICE/DATA, & POWER OUTLETS LOCATED BELOW COUNTERS.
4. ALL SUPPORT BRACKETS FOR COUNTERS TO BE PAINTED TO MATCH WALL FINISH. PROVIDE SUPPORT BRACKETS AS REQUIRED FOR STURD INSTALLATION.
5. FIELD VERIFY ALL DIMENSIONS.
6. SEE ENLARGED FLOOR PLAN SHEETS FOR DIMENSIONS FOR MOUNTING HEIGHTS
7. SYNTHETIC WOOD LAMINATE TO HAVE GRAIN IN VERTICAL DIRECTION, EXCEPT AT DRAWER FRONTS, UNLESS NOTED OTHERWISE.
8. GLASS MOUNTED IN CASEWORK IS TO BE MOUNTED IN GROOVE IN COUNTER SURFACE AND ALUMINUM TRACK (PAINTED TO MATCH CEILING) AT TOP.
9. COORD. INSTALLATION HEIGHT OF ALL CABINETS WITH LIP OF SINK TO ENSURE COMPLIANCE WITH ADA/ANSI.
10. CONTRACTOR SHALL VERIFY ALL CLEAR OPENINGS FOR EQUIPMENT ADJACENT TO CASEWORK ARE MAINTAINED. VERIFY CLEAR OPENINGS ACCOMMODATES EQUIPMENT. NOTIFY ARCHITECT OF ANY CONFLICTS OR DISCREPANCIES.
11. ALL OPEN CABINETS ARE TO HAVE P-LAM FINISH INSIDE TO MATCH OUTSIDE.
12. REFER TO DETAIL 16 ON SHEET A7.21 FOR SUPPORT PANEL CONSTRUCTION.

CASEWORK ELEVATIONS
 TYPICAL SCALE THIS SHEET U.N.O. 4' 2' 0' 4'

DEJA
 A Replacement Facility for
Wrangell Medical Center
 Wrangell, Alaska

AHFD AMERICAN HEALTH FACILITIES DEVELOPMENT

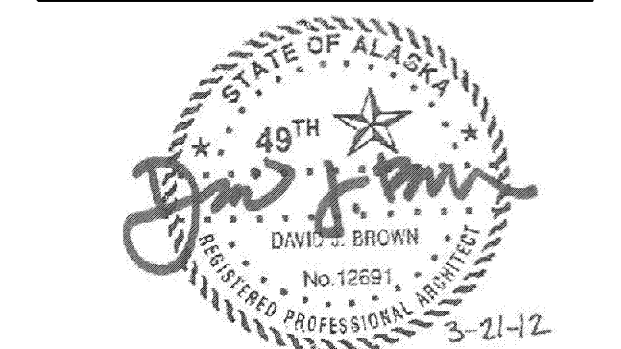

PROJECT NUMBER
10528.00
 DATE
March 21, 2012

A7.3
 CASEWORK ELEVATIONS

David E. Johnson
 Architect
 4651 Trousdale Drive
 Nashville, TN 37204
 Tel: 615.837.0856
 Fax: 615.837.0857

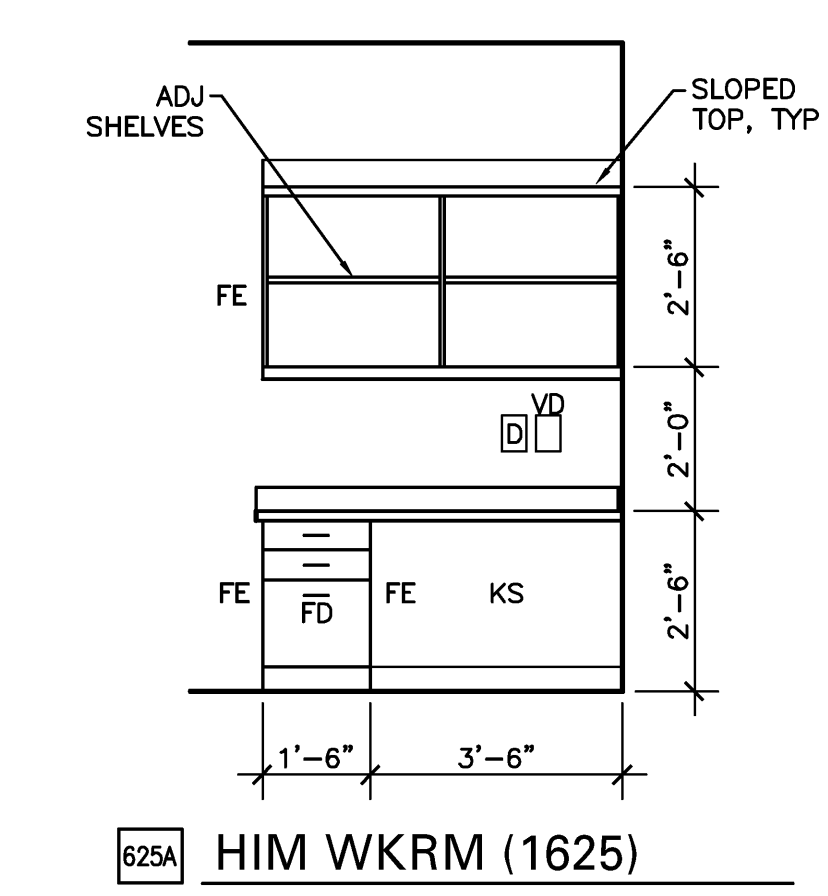
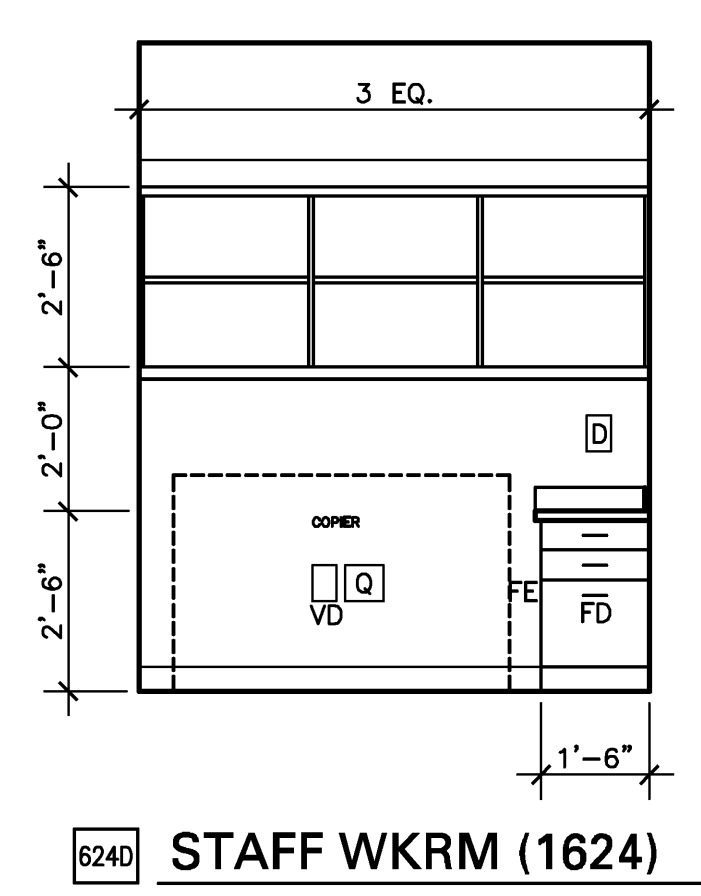
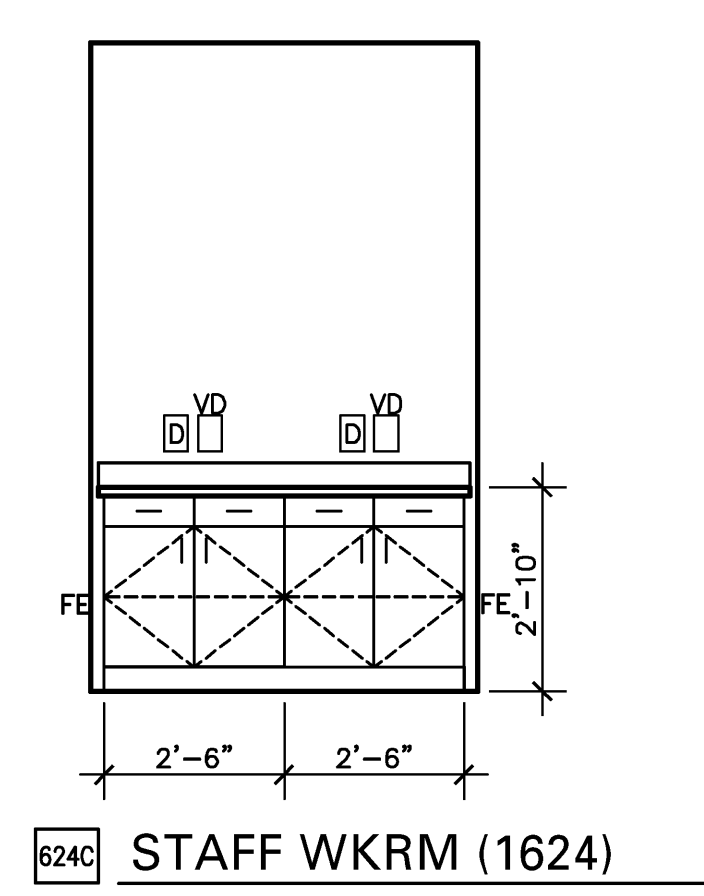
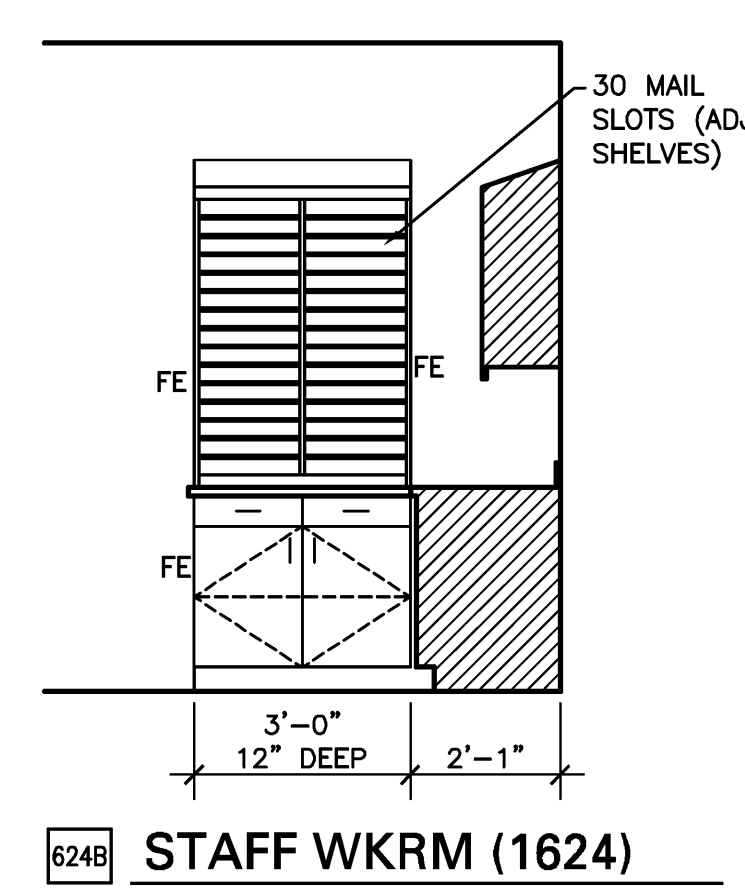
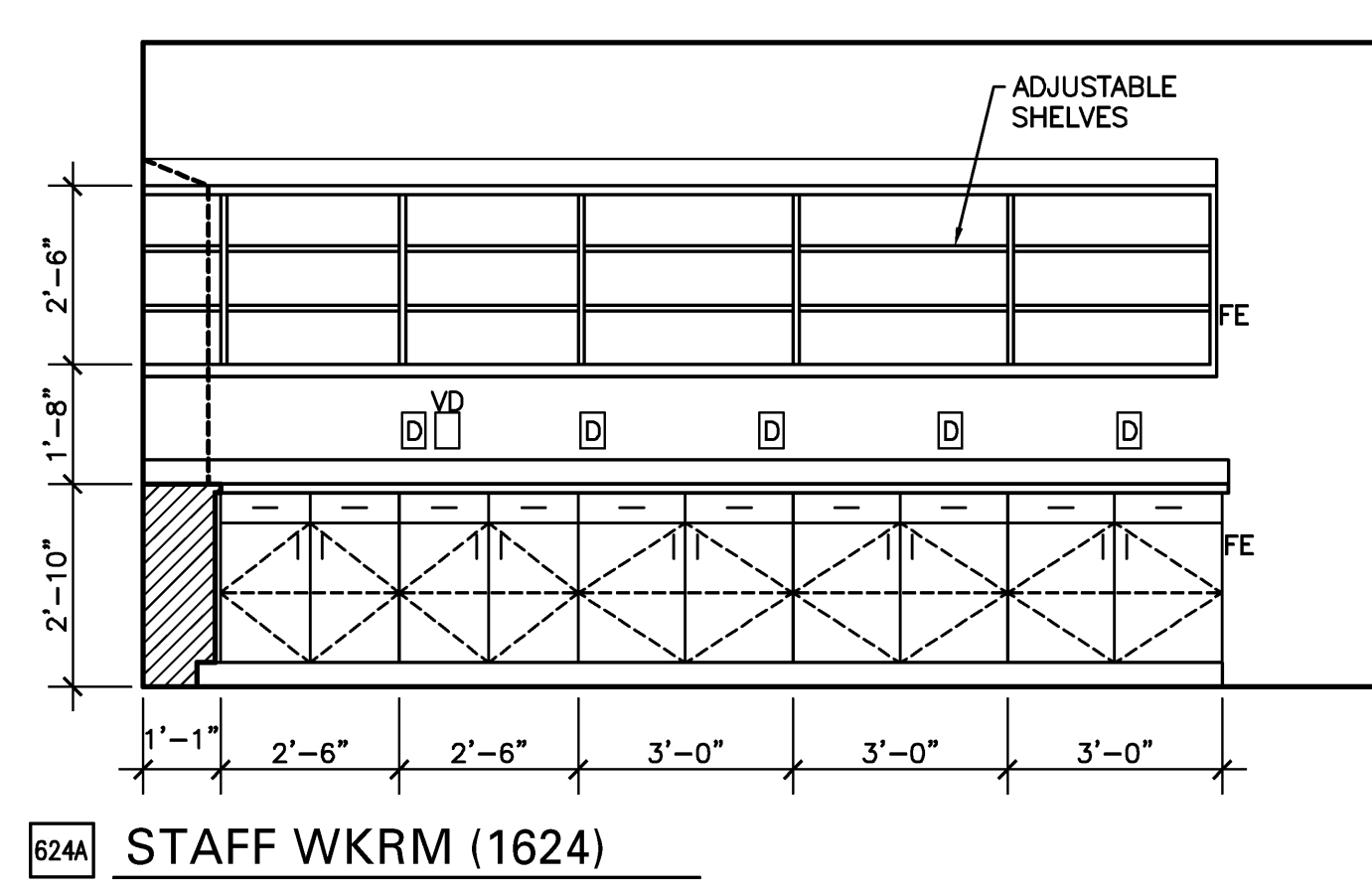
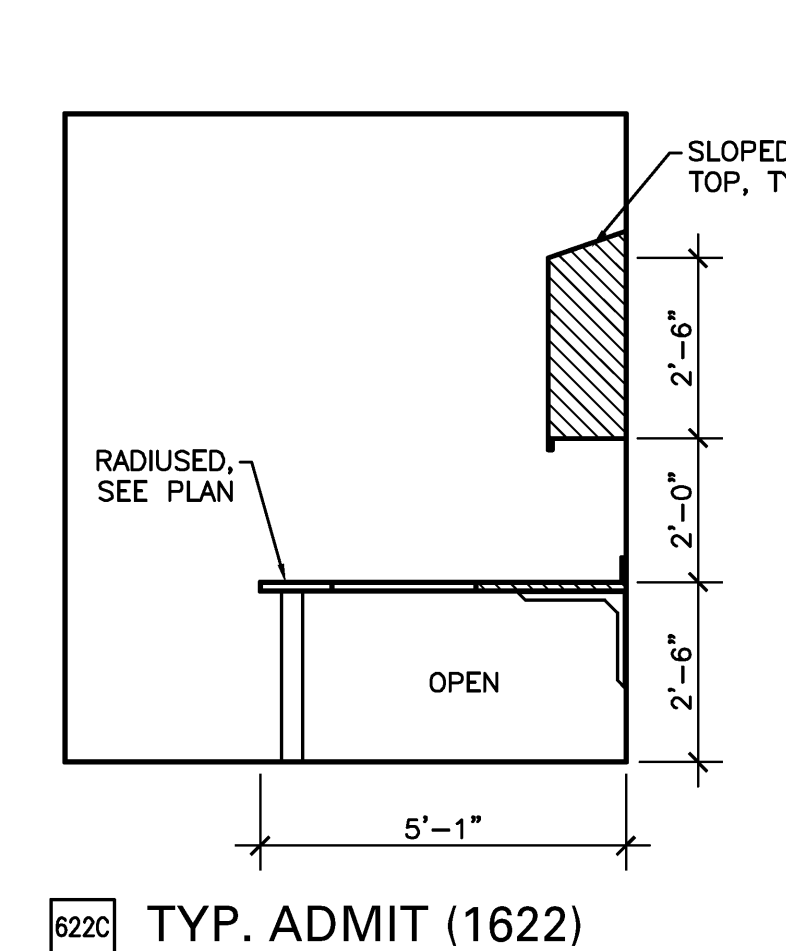
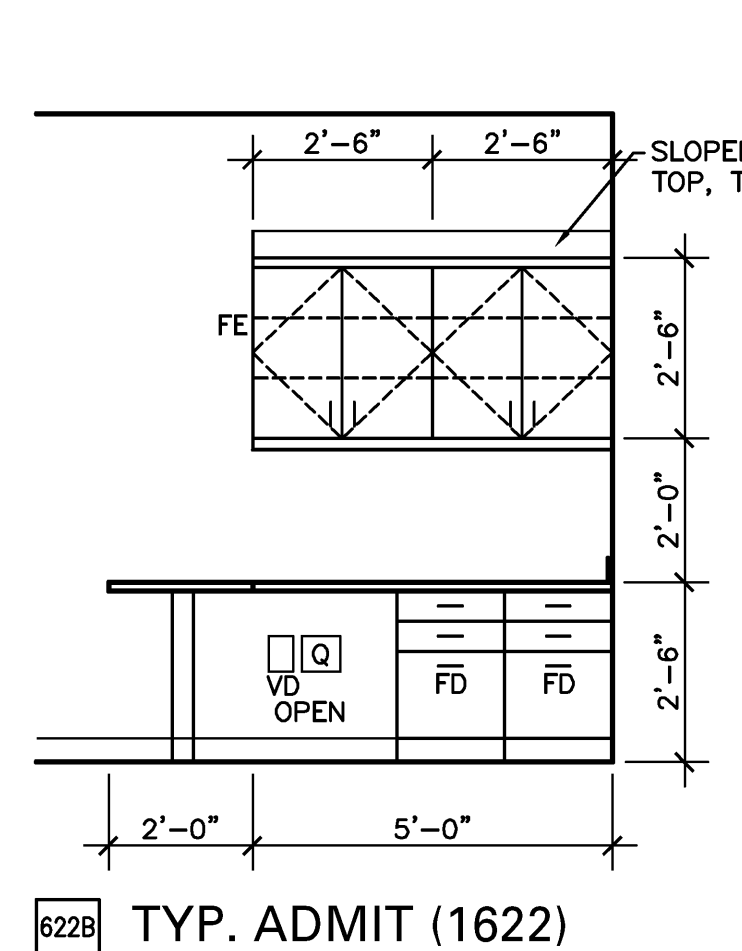
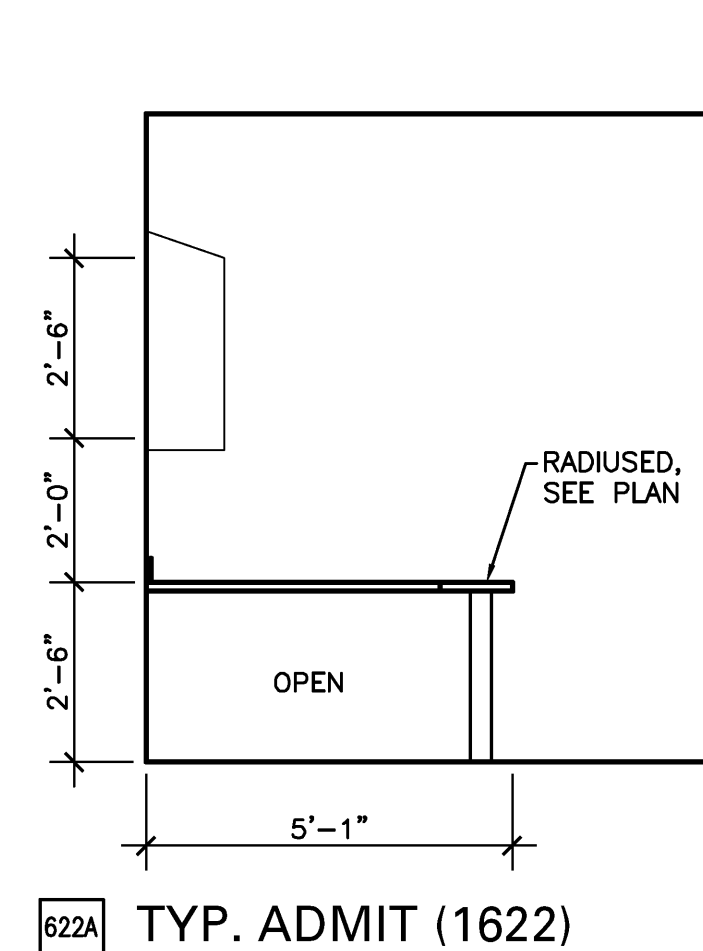
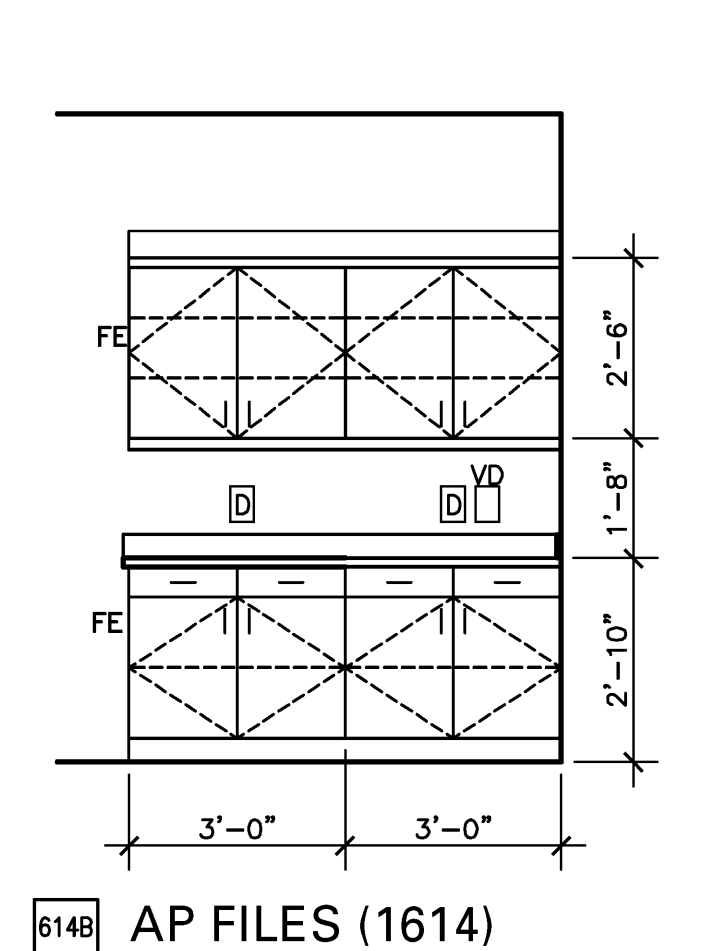
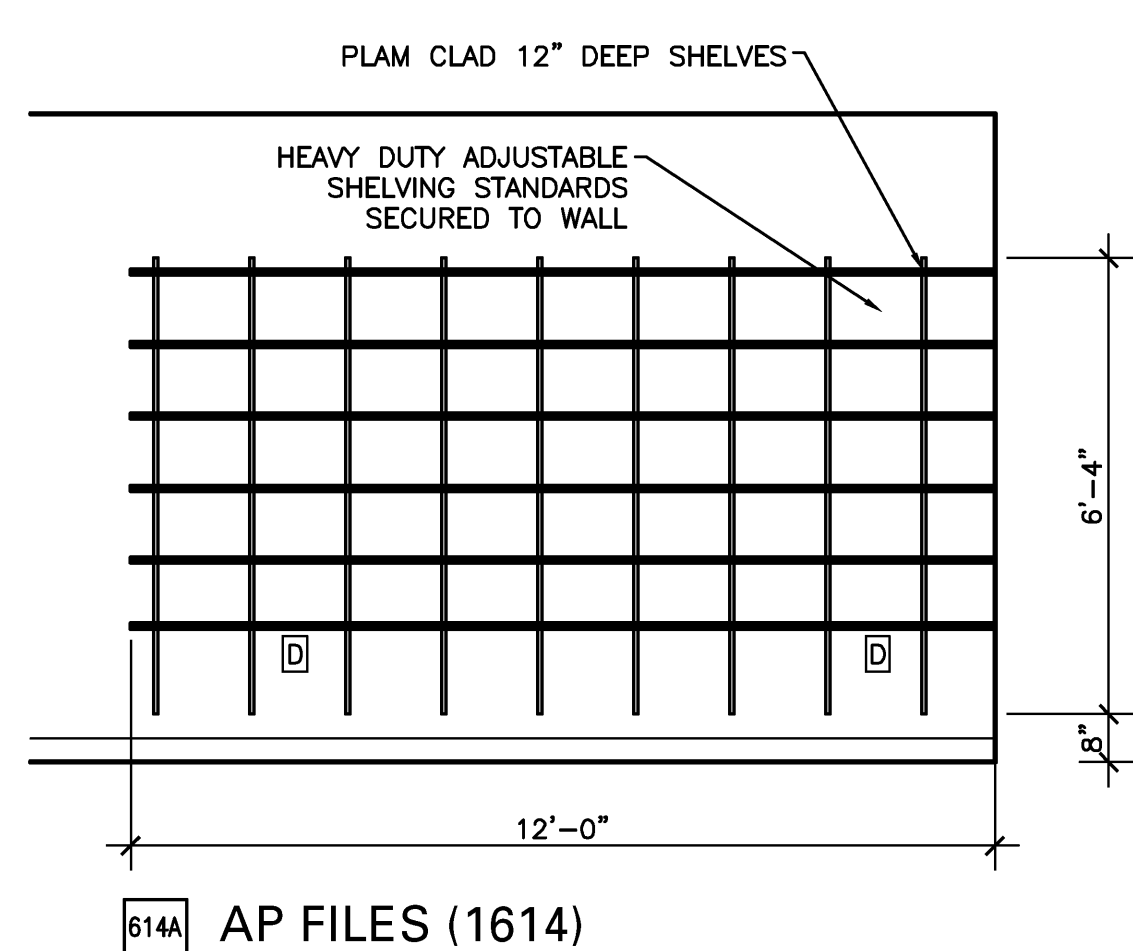
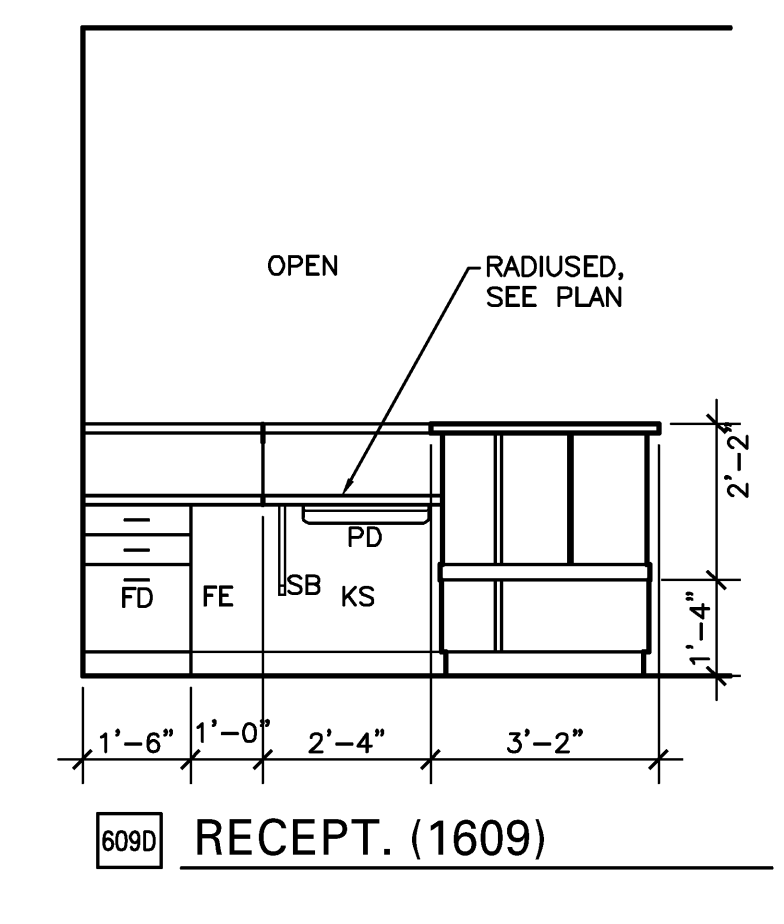
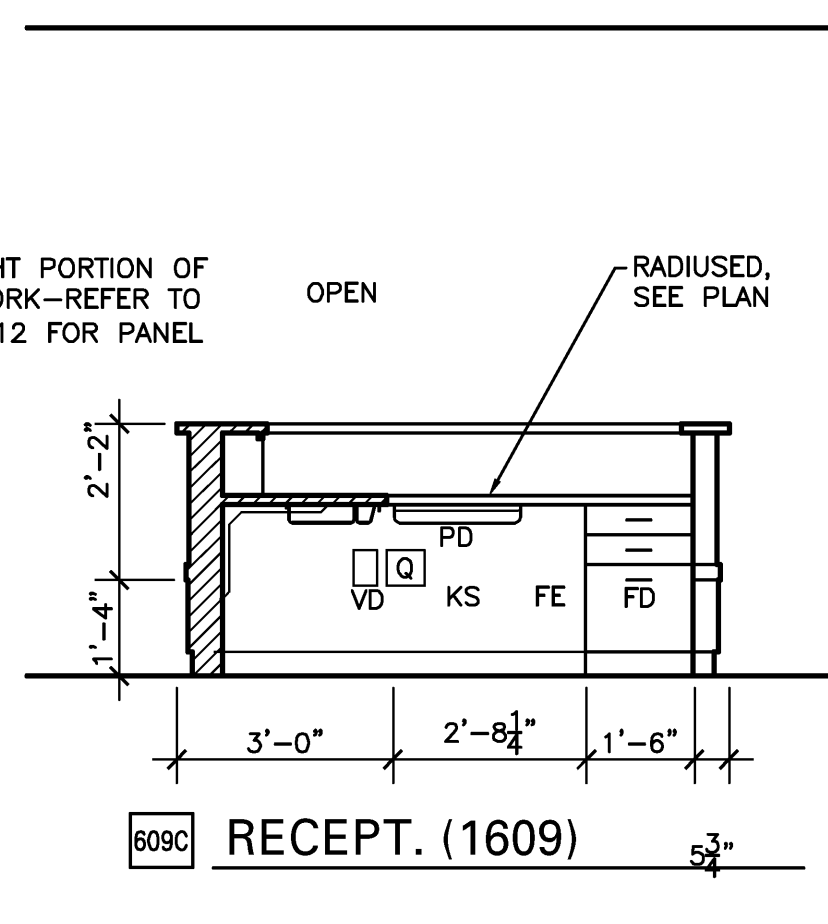
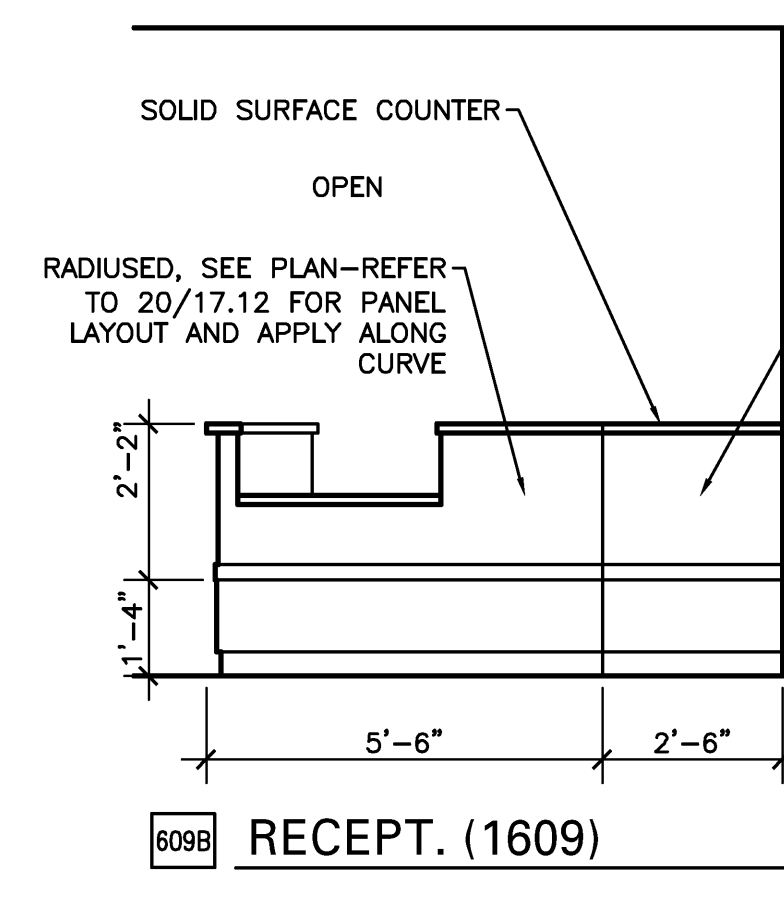
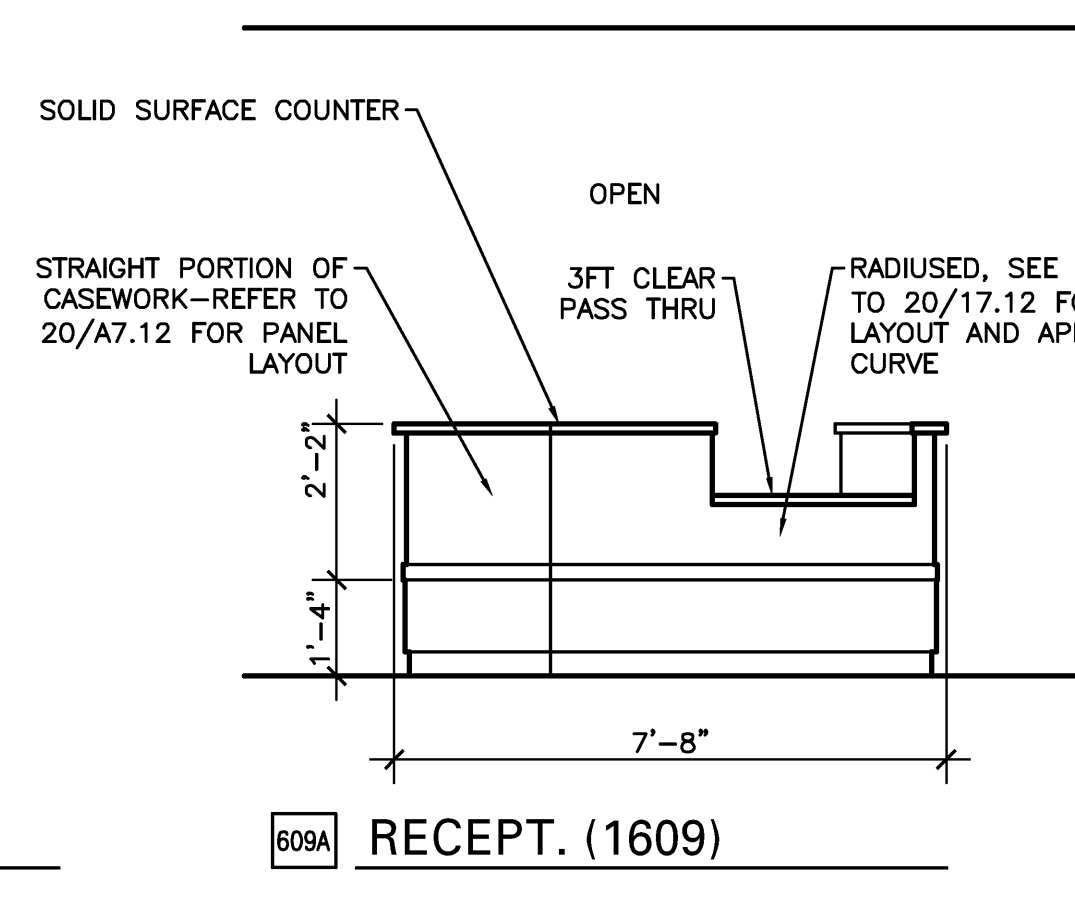
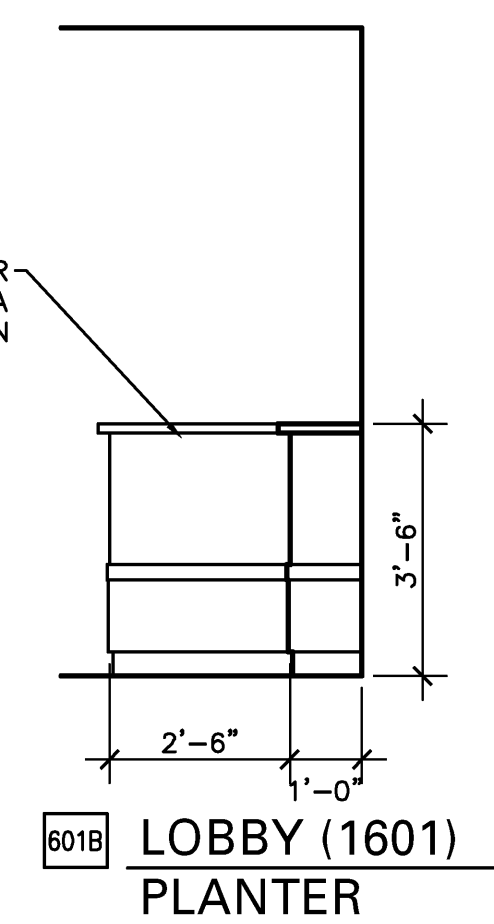
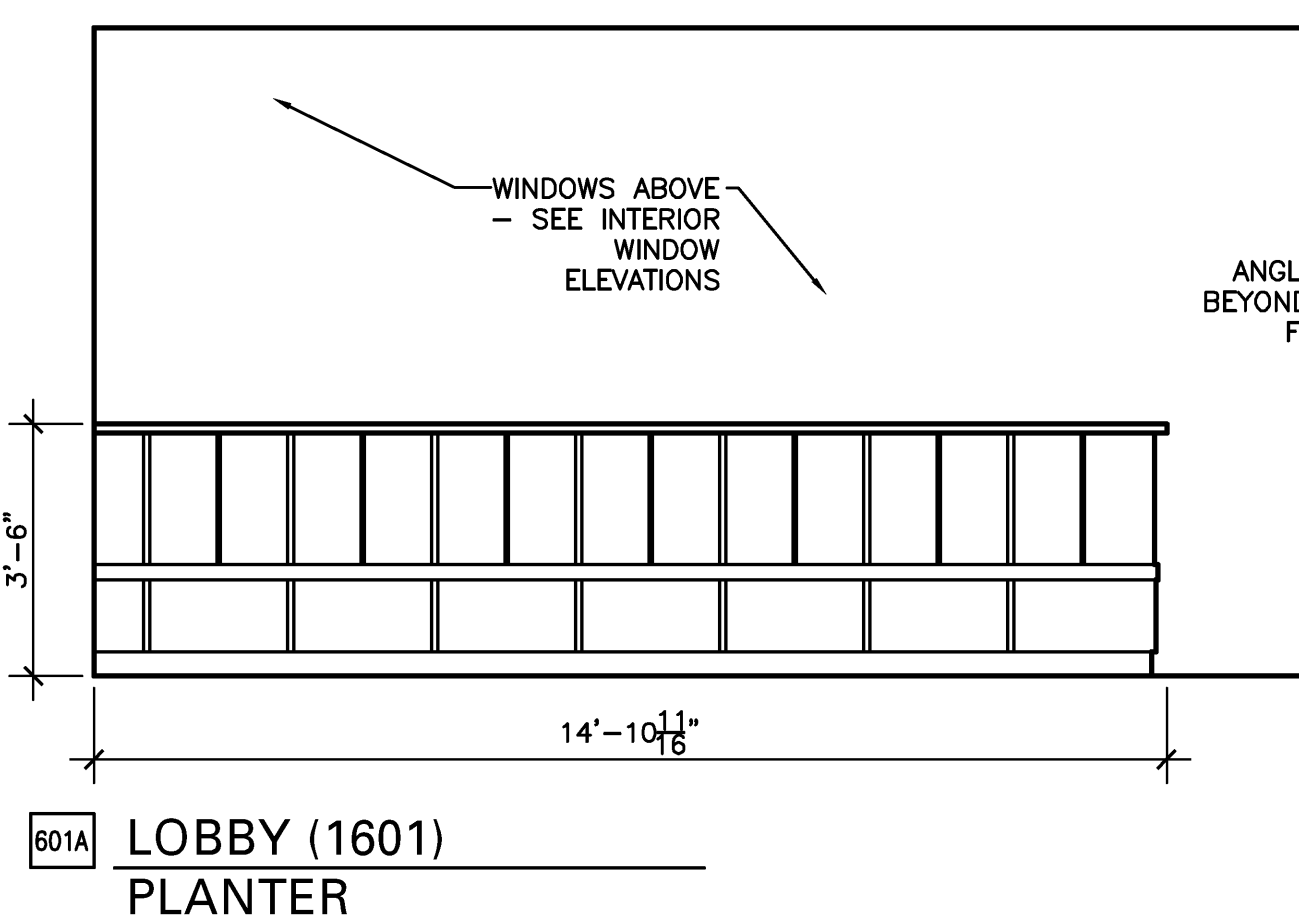
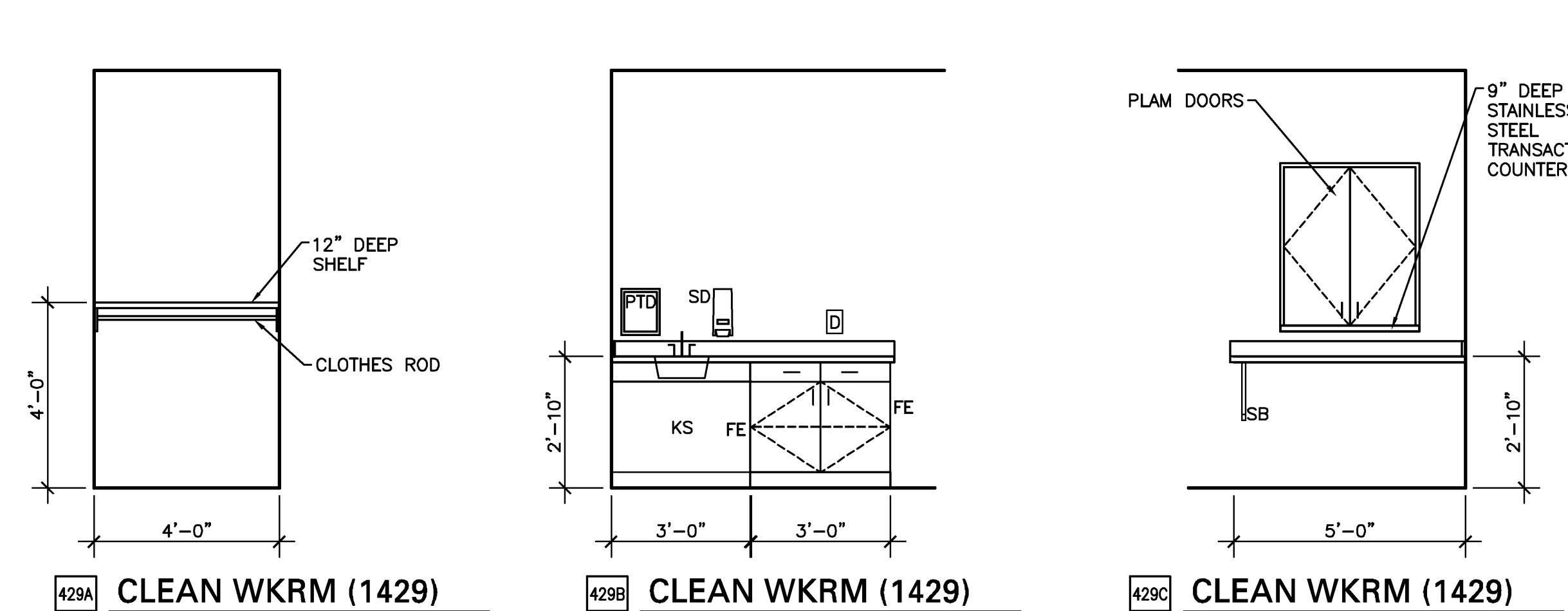
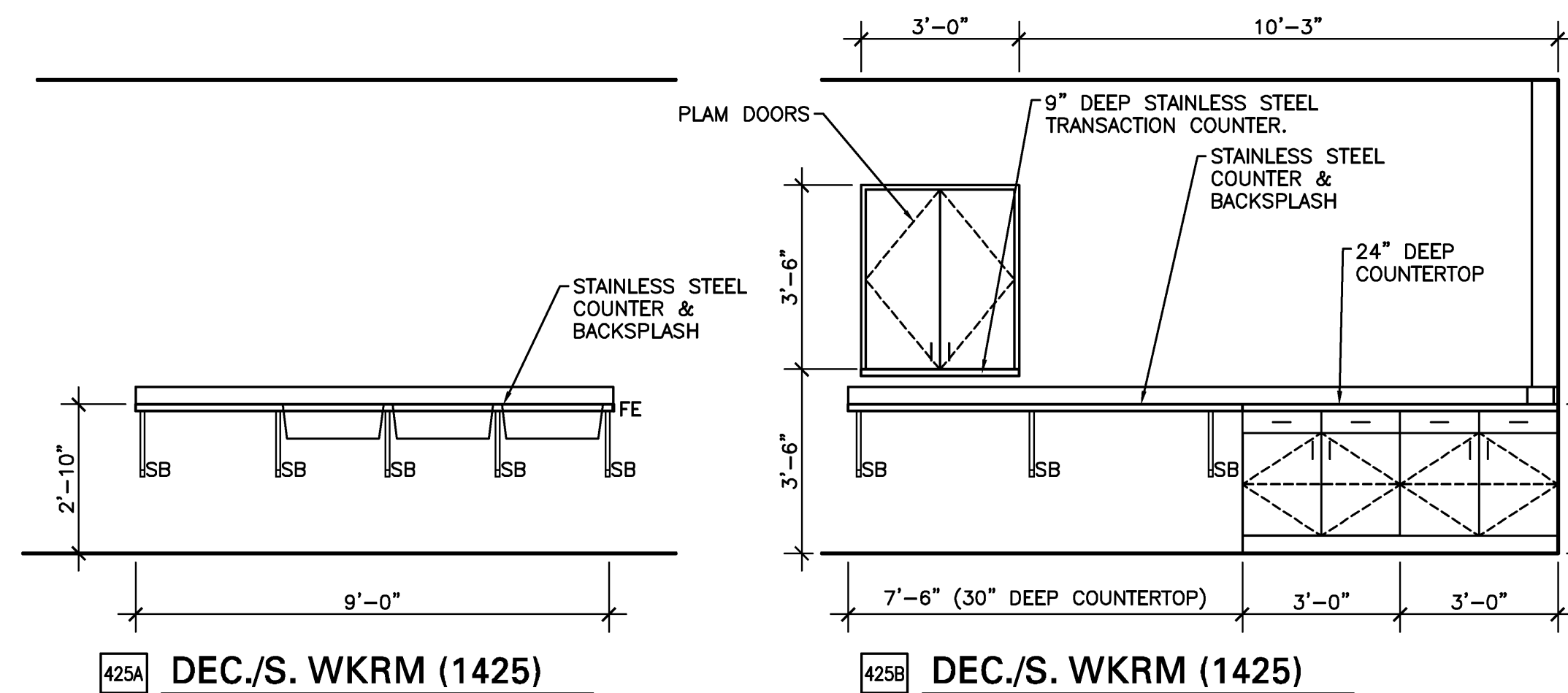
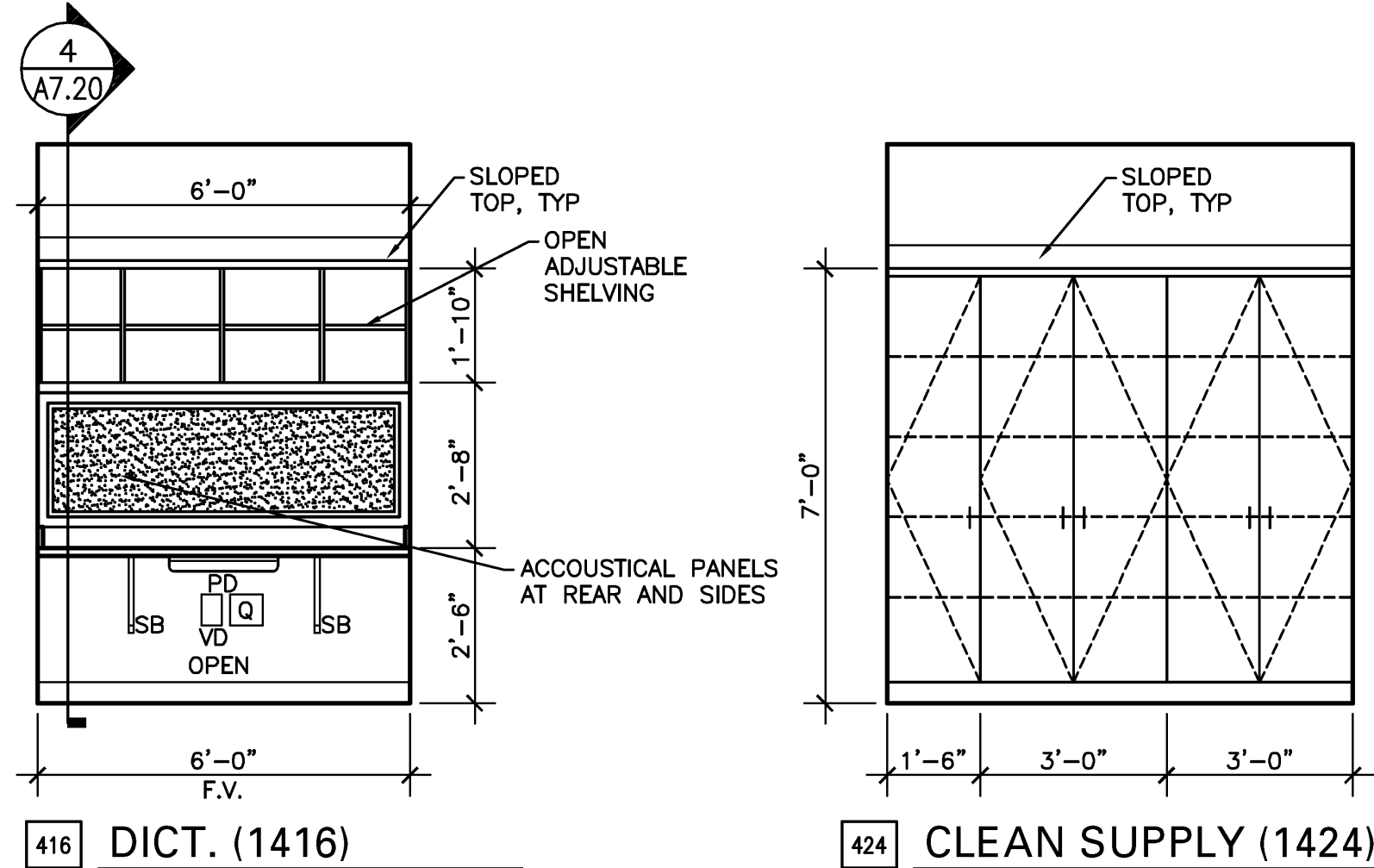

LEGEND/NOTES:

- SC - SINGLE PATIENT STATION
- E - STAFF EMERGENCY PUSH BUTTON
- FD - FILE DRAWER
- FE - FINISHED END
- PC - PERSONAL COMPUTER
- PD - PENCIL DRAWER
- PTD - PAPER TOWEL DISPENSER
- SB - SUPPORT BRACKET
- SD - SOAP DISPENSER
- UCL - UNDER CABINET LIGHT
- FV - FIELD VERIFY
- CB - CODE BLUE
- D - DUPLEX ELEC. OUTLET
- J - JUNCTION BOX
- M - MONITOR OUTLET
- NC - NURSE CALL
- O - OXYGEN OUTLET
- WT - WALL TELEPHONE
- Q - QUAD ELEC. OUTLET
- SIM - SIMILAR
- OPP - OPPOSITE
- S - SLIDE
- SS - STAINLESS STEEL
- SW - LIGHT SWITCH
- TV - TV OUTLET
- VD - VOICE/DATA OUTLET
- NM - NURSE MONITOR
- A - AIR OUTLET
- V - VACUUM OUTLET

1. ALL COUNTER TOPS ARE TO HAVE ROLLED EDGES-1/4" CHAMFER. ALL OUTSIDE CORNERS OF TYPICAL COUNTERS ARE TO HAVE 2" RADIUS. ALL OUTSIDE CORNERS OF TRANSACTION COUNTERS ARE TO HAVE 1" RADIUS. U.N.O.
2. ALL CASEWORK IS PLAM CLAD, U.N.O.
3. PROVIDE GROMMETS FOR ALL VOICE/DATA, & POWER OUTLETS LOCATED BELOW COUNTERS.
4. ALL SUPPORT BRACKETS FOR COUNTERS TO BE PAINTED TO MATCH WALL FINISH. PROVIDE SUPPORT BRACKETS AS REQUIRED FOR STURD INSTALLATION.
5. FIELD VERIFY ALL DIMENSIONS.
6. SEE ENLARGED FLOOR PLAN SHEETS FOR DIMENSIONS FOR MOUNTING HEIGHTS
7. SYNTHETIC WOOD LAMINATE TO HAVE GRAIN IN VERTICAL DIRECTION, EXCEPT AT DRAWER FRONTS, UNLESS NOTED OTHERWISE.
8. GLASS MOUNTED IN CASEWORK IS TO BE MOUNTED IN GROOVE IN COUNTER SURFACE AND ALUMINUM TRACK (PAINTED TO MATCH CEILING) AT TOP.
9. COORD. INSTALLATION HEIGHT OF ALL CABINETS WITH LIP OF SINK TO ENSURE COMPLIANCE WITH ADA/ANSI.
10. CONTRACTOR SHALL VERIFY ALL CLEAR OPENINGS FOR EQUIPMENT ADJACENT TO CASEWORK ARE MAINTAINED. VERIFY CLEAR OPENINGS ACCOMMODATES EQUIPMENT. NOTIFY ARCHITECT OF ANY CONFLICTS OR DISCREPANCIES.
11. ALL OPEN CABINETS ARE TO HAVE P-LAM FINISH INSIDE TO MATCH OUTSIDE.
12. REFER TO DETAIL 16 ON SHEET A7.21 FOR SUPPORT PANEL CONSTRUCTION.

CASEWORK ELEVATIONS
TYPICAL SCALE THIS SHEET U.N.O.

DEJA
A Replacement Facility for
Wrangell Medical Center
Wrangell, Alaska
David E. Johnson
Architect
4651 Townside Drive
Nashville, TN 37204
tel 615.837.0856
fax 615.837.0857

AHFD AMERICAN HEALTH FACILITIES DEVELOPMENT

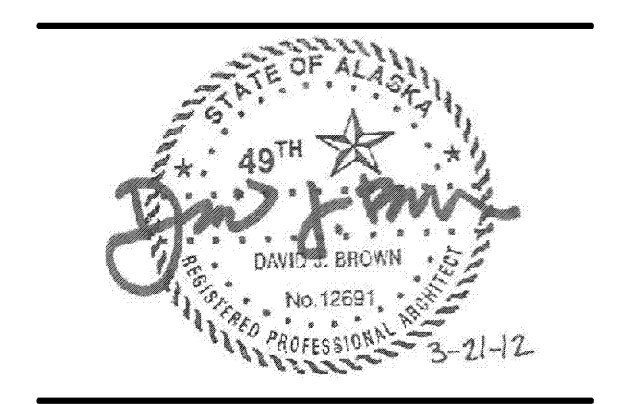

PROJECT NUMBER
10528.00
DATE
March 21, 2012

A7.4
CASEWORK ELEVATIONS

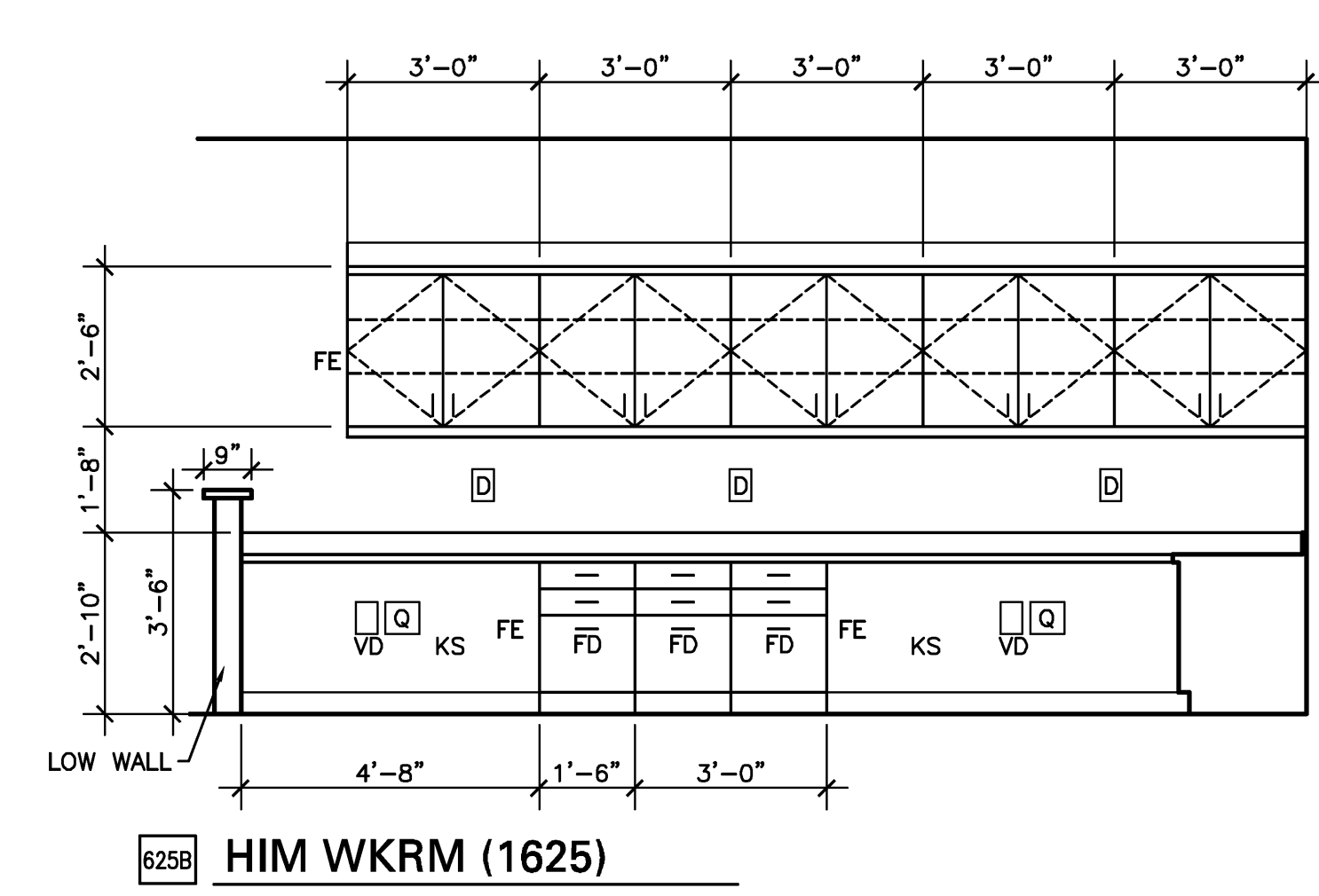

625B HIM WKRM (1625)

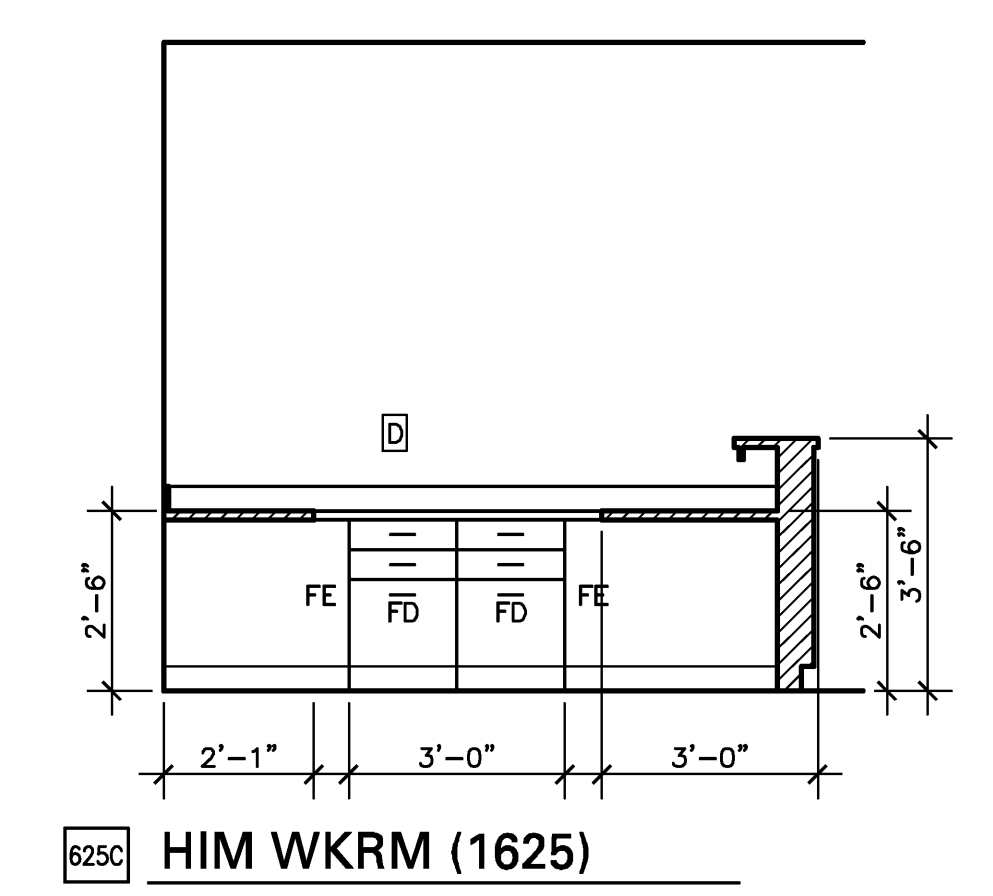

625C HIM WKRM (1625)

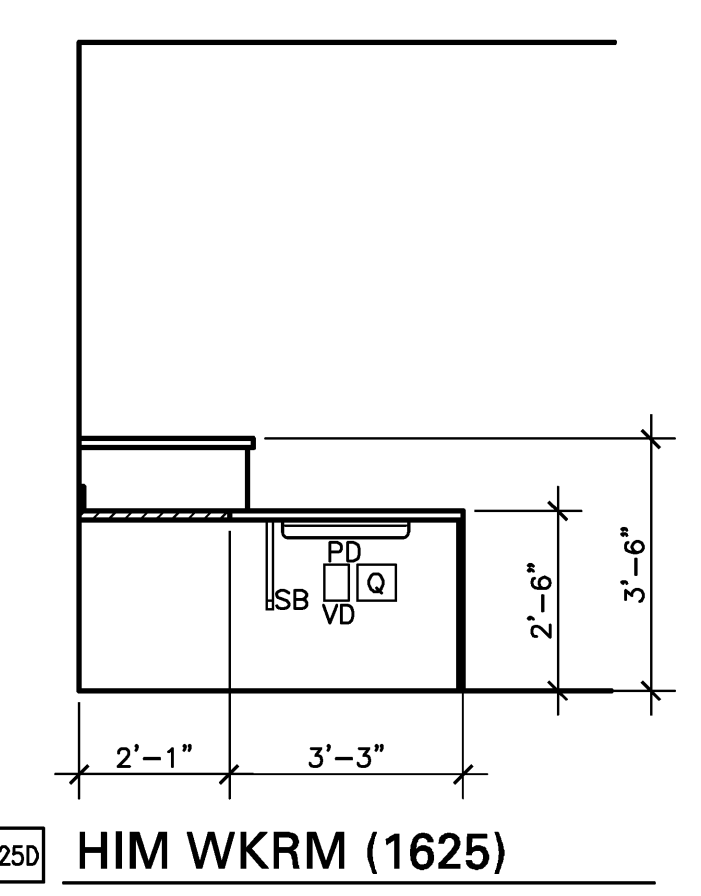

625D HIM WKRM (1625)

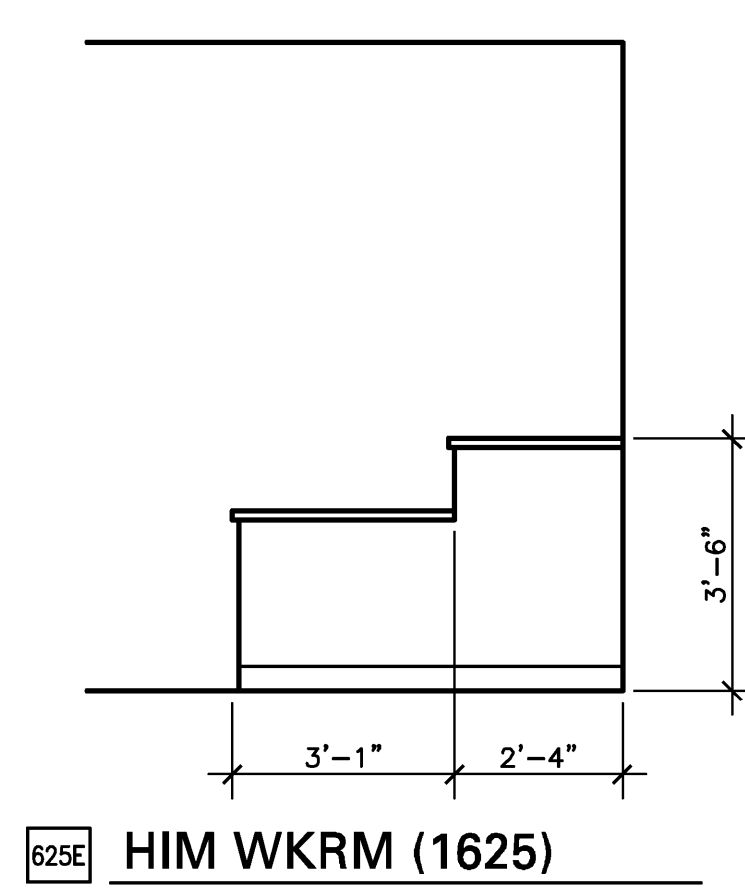

625E HIM WKRM (1625)

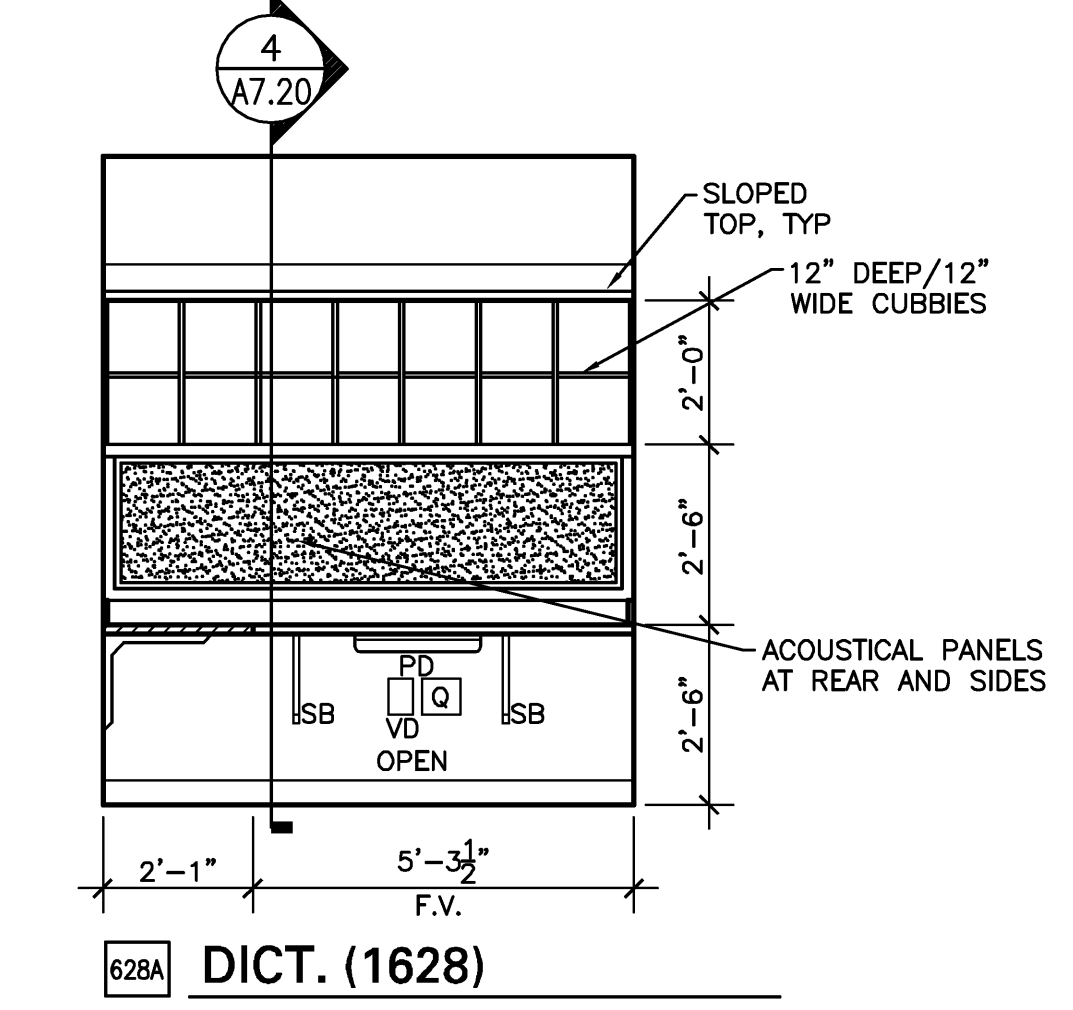

628A DICT. (1628)

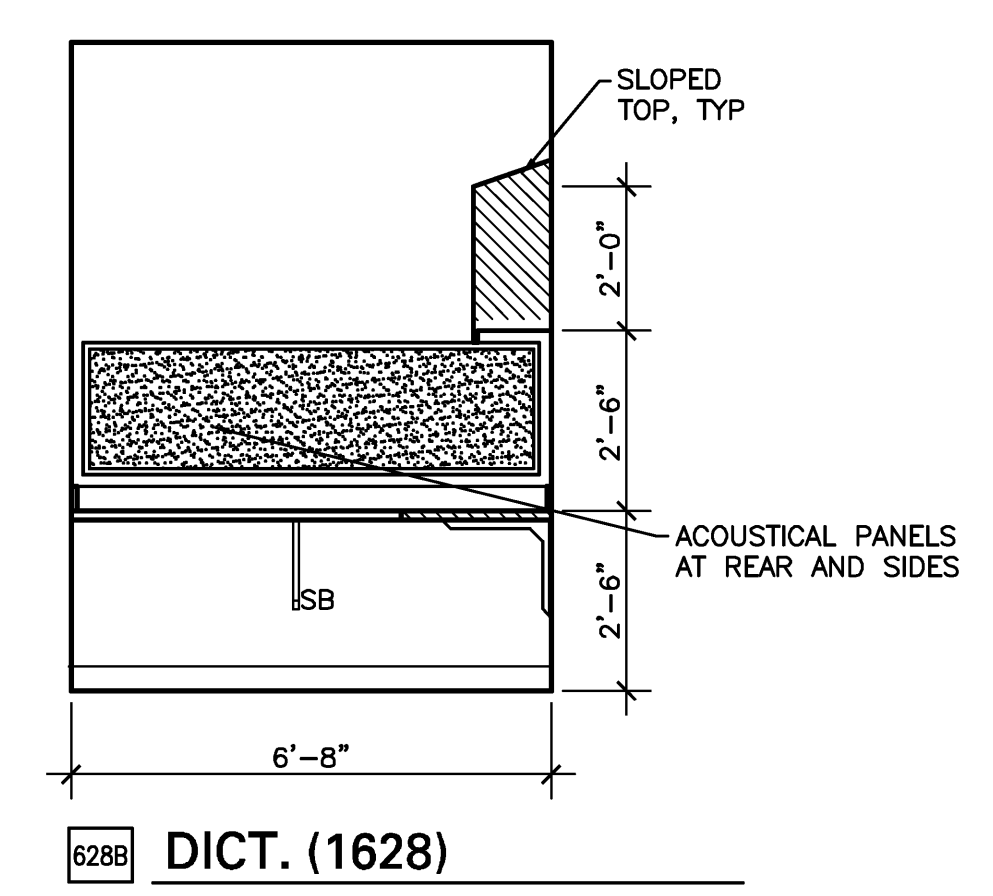

628B DICT. (1628)

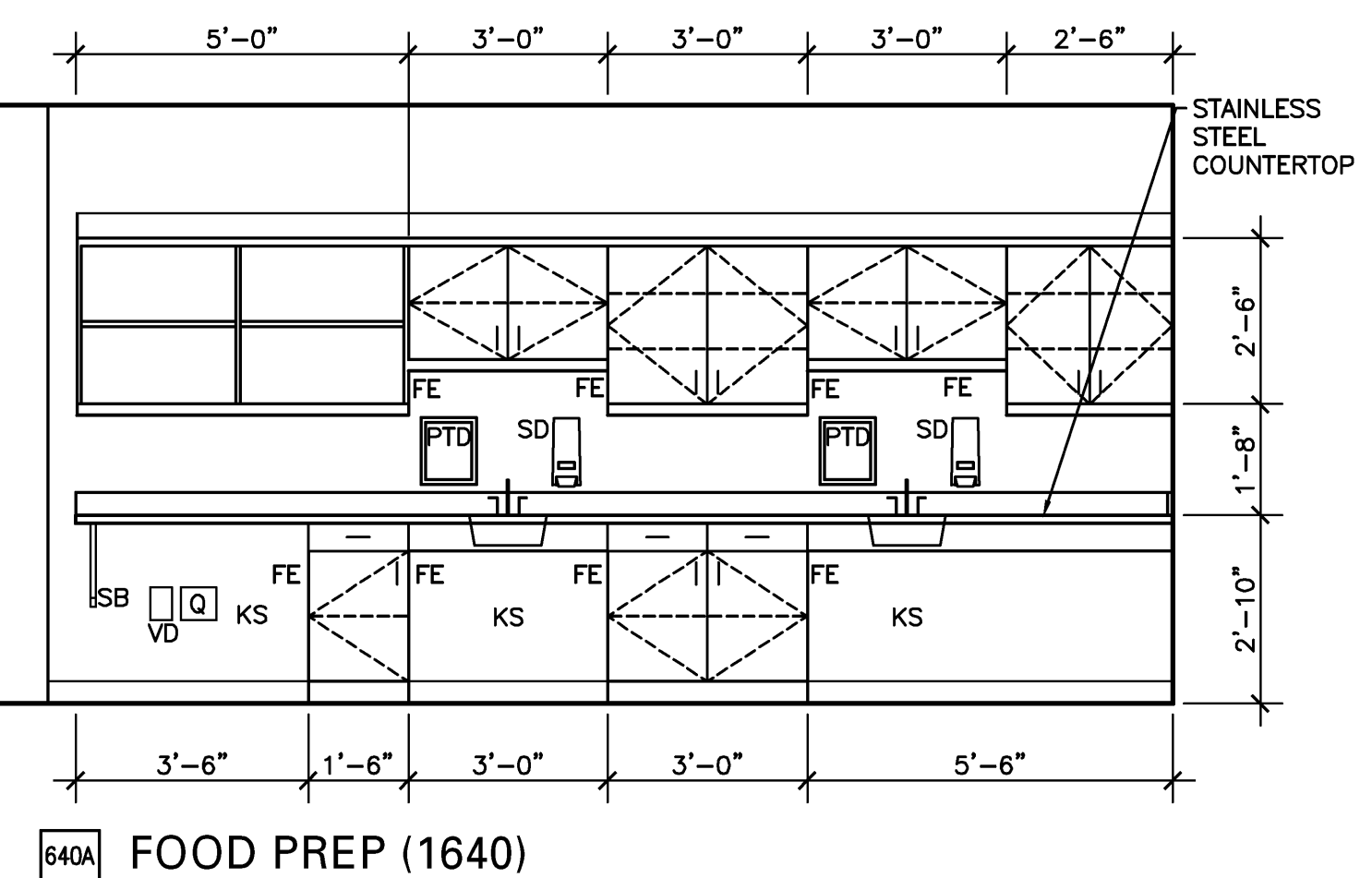

640A FOOD PREP (1640)

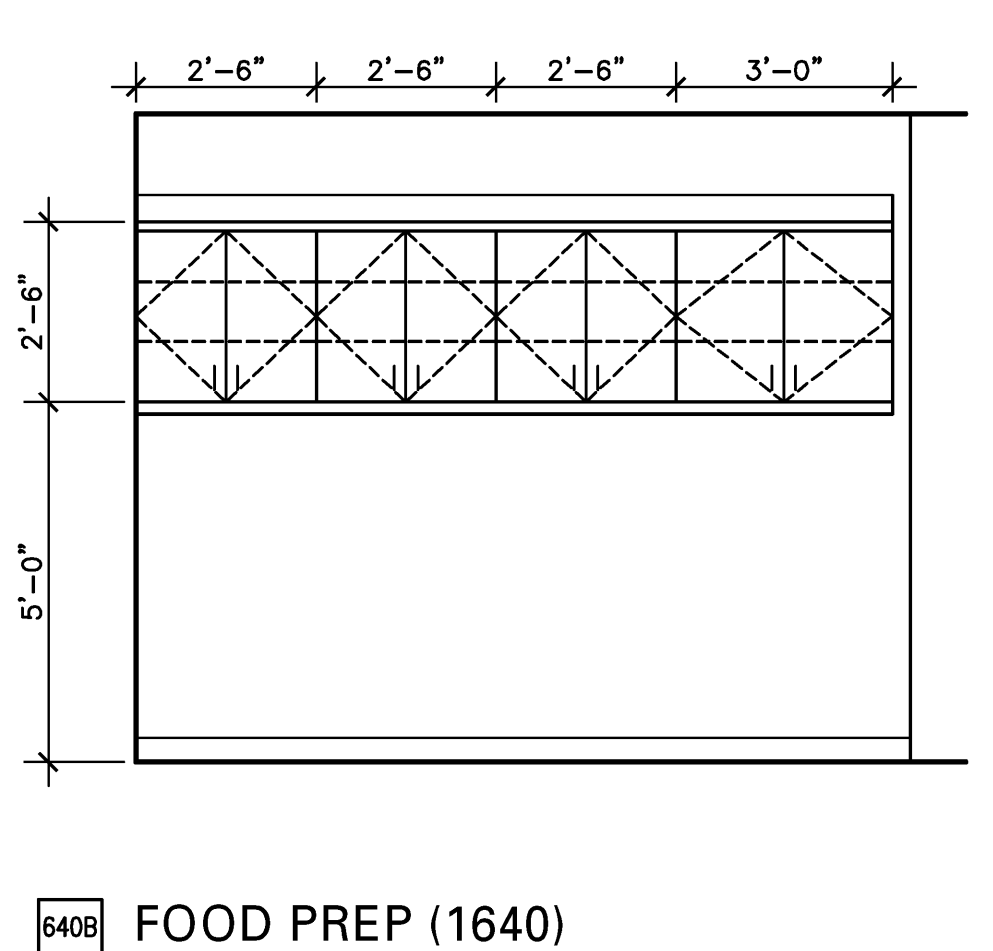

640B FOOD PREP (1640)

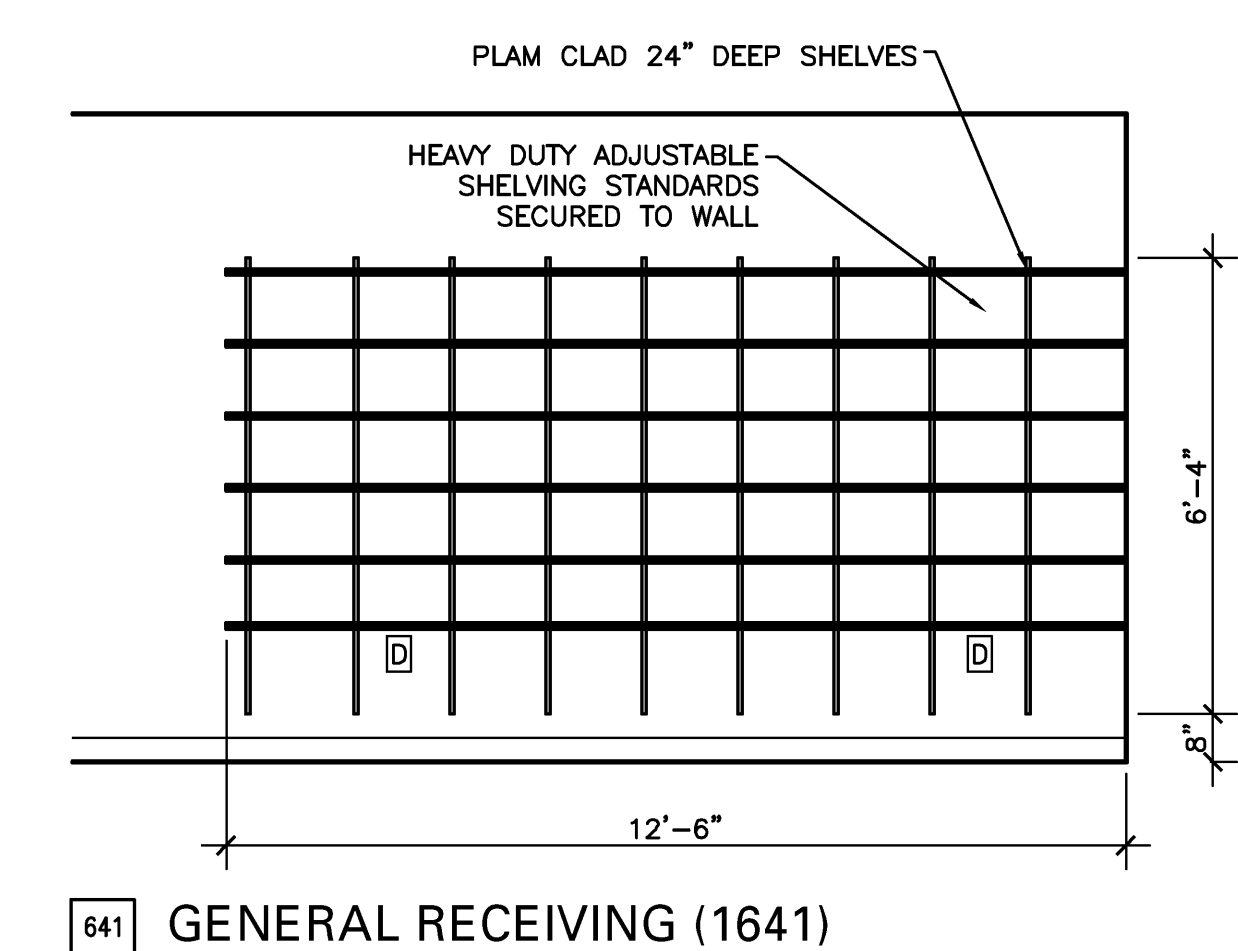

641 GENERAL RECEIVING (1641)

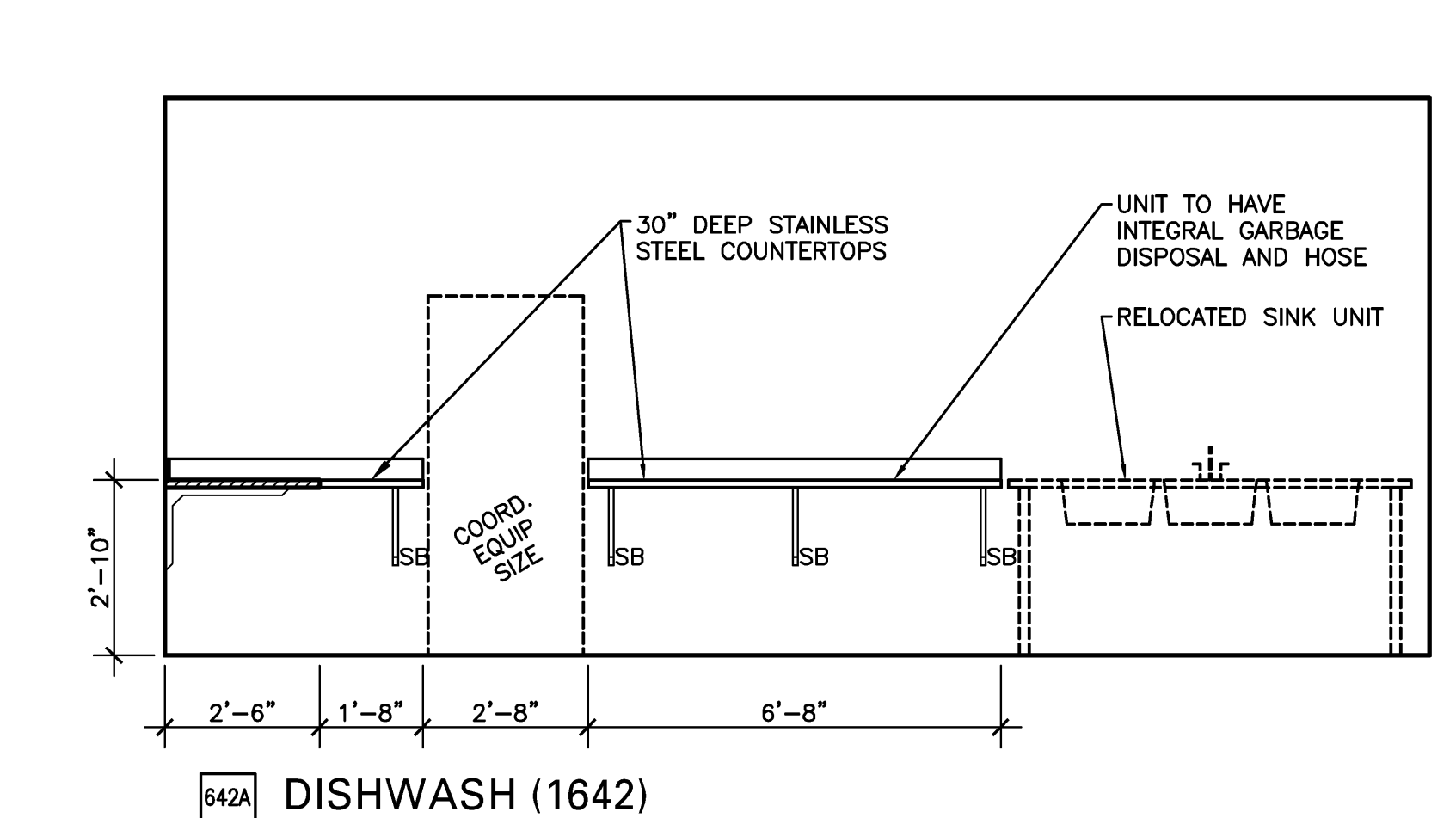

642A DISHWASH (1642)

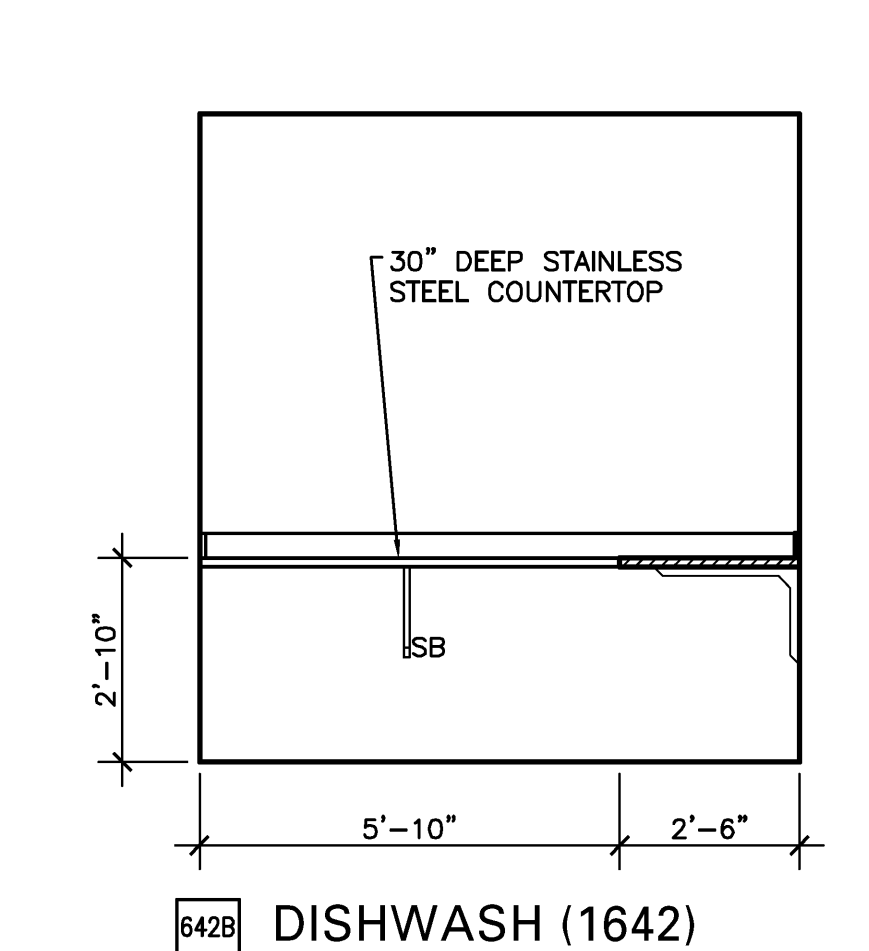

642B DISHWASH (1642)

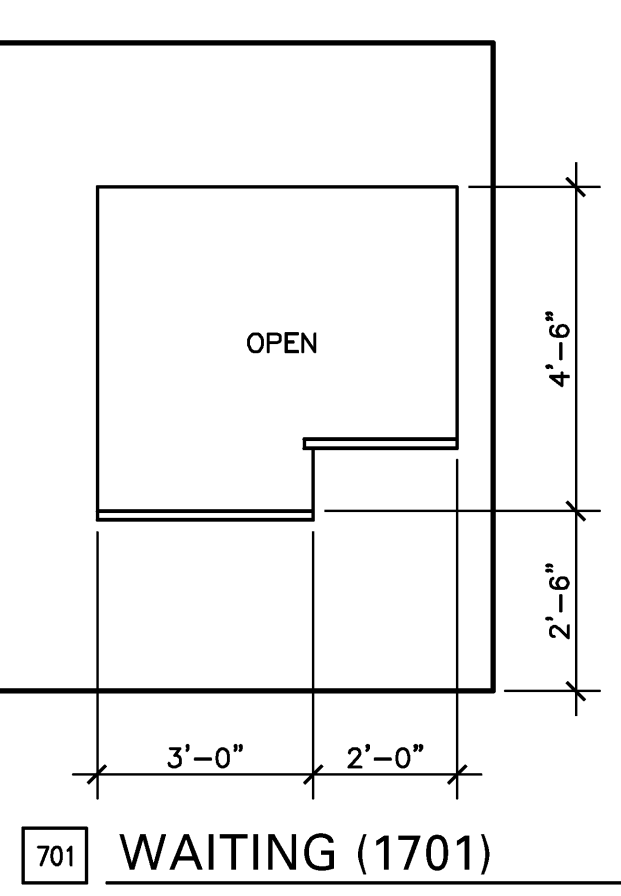

701 WAITING (1701)

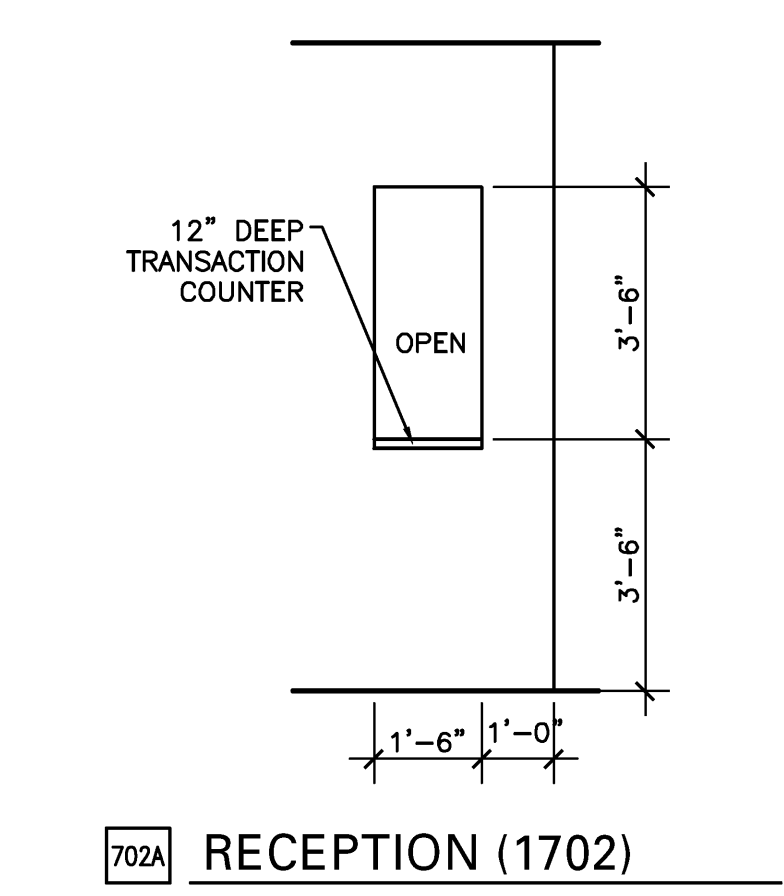

702A RECEPTION (1702)

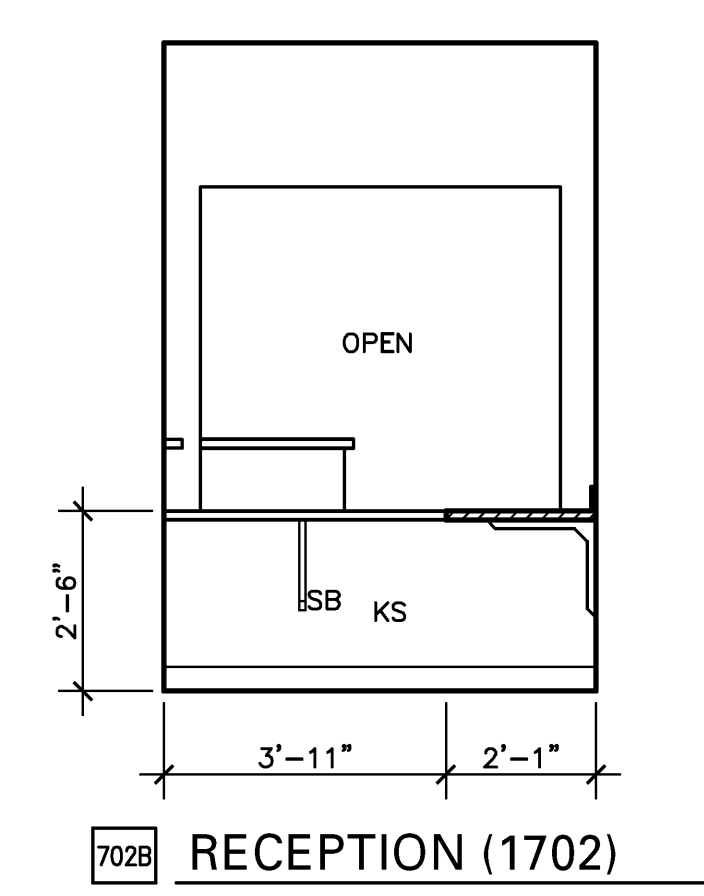

702B RECEPTION (1702)

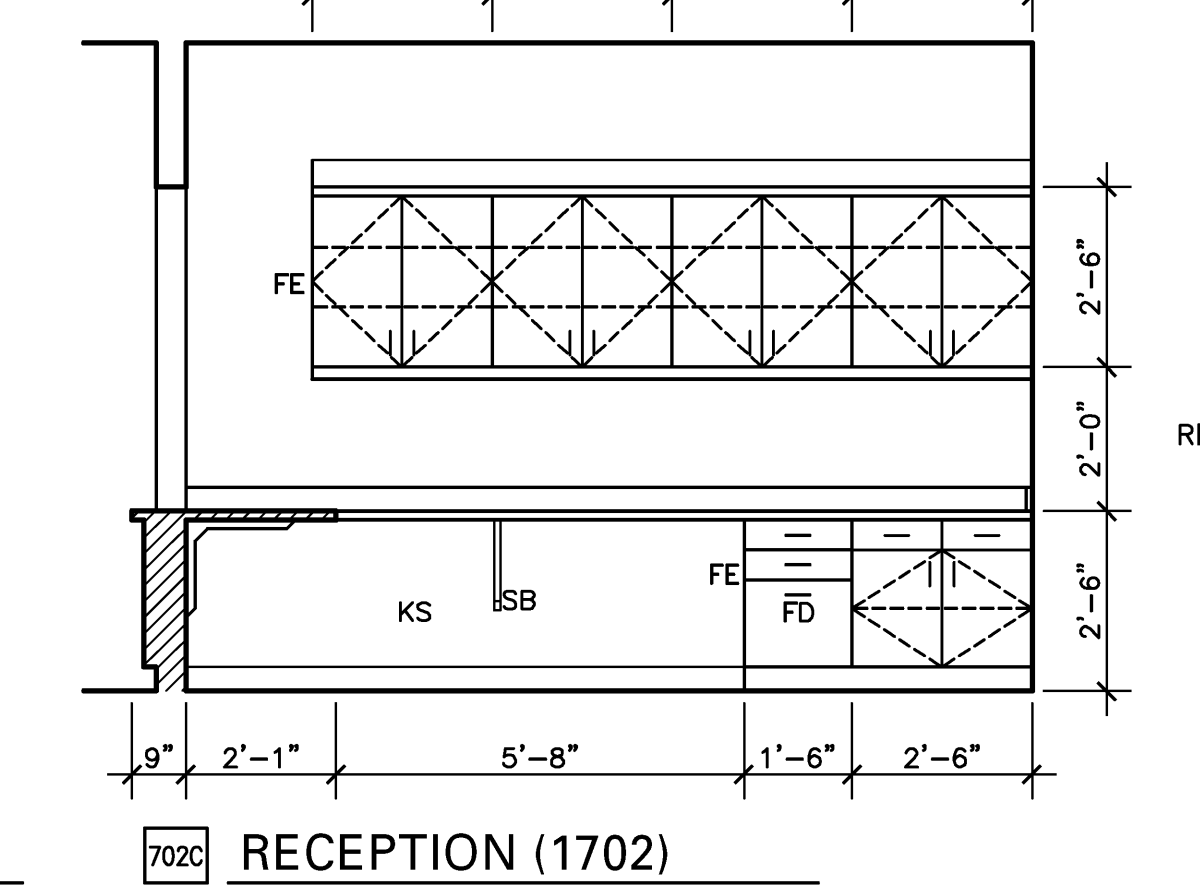

702C RECEPTION (1702)

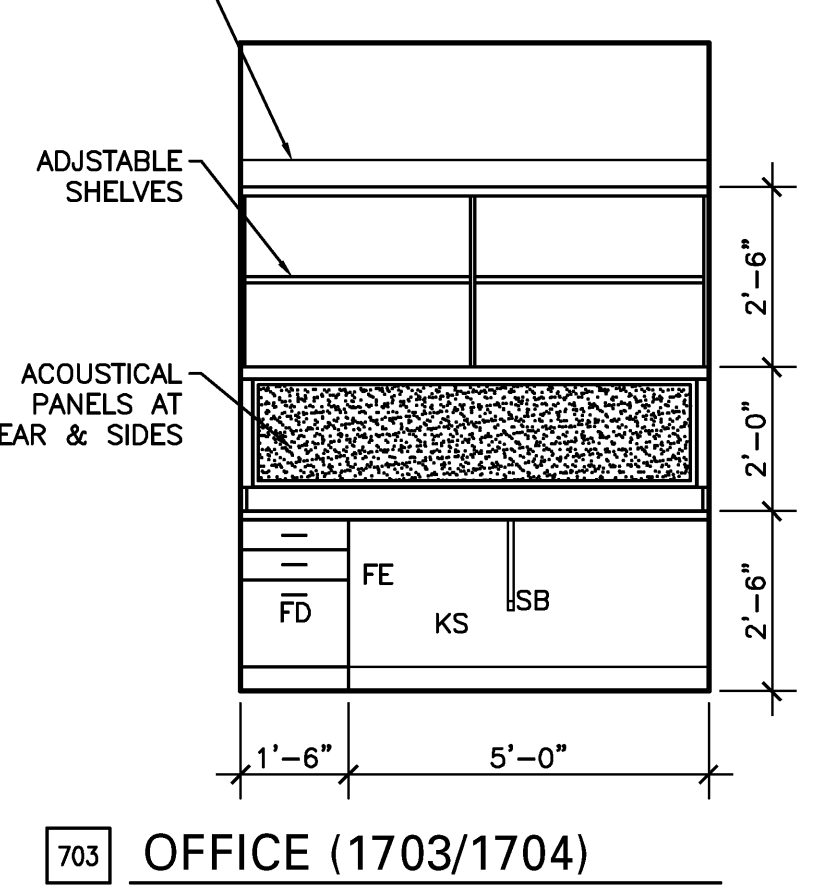

703 OFFICE (1703/1704)

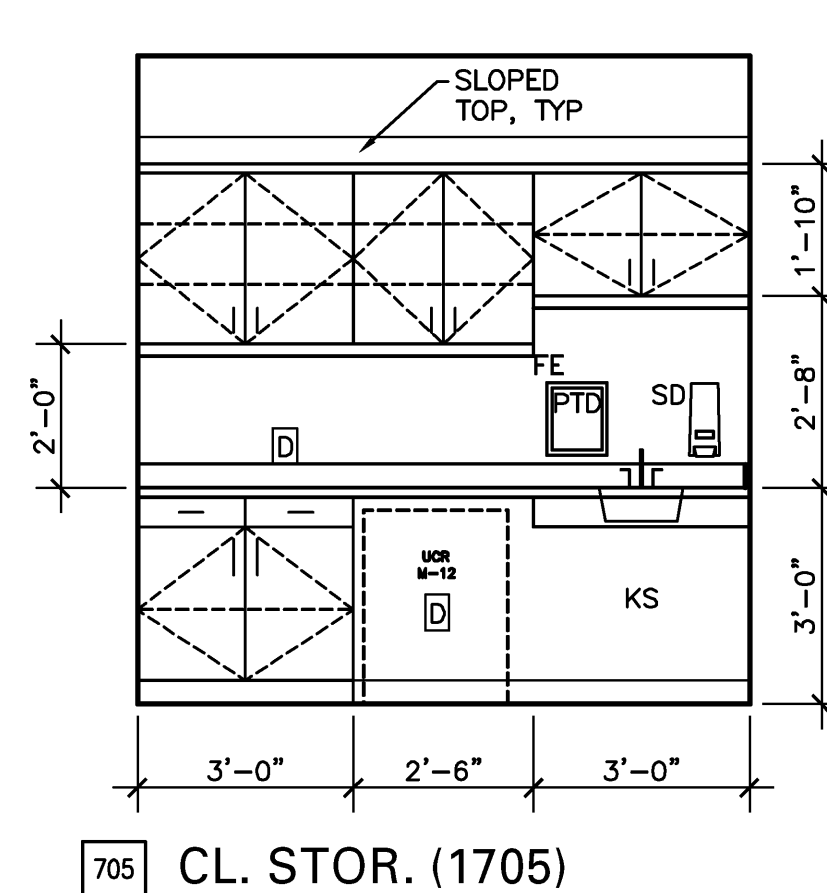

705 CL. STOR. (1705)

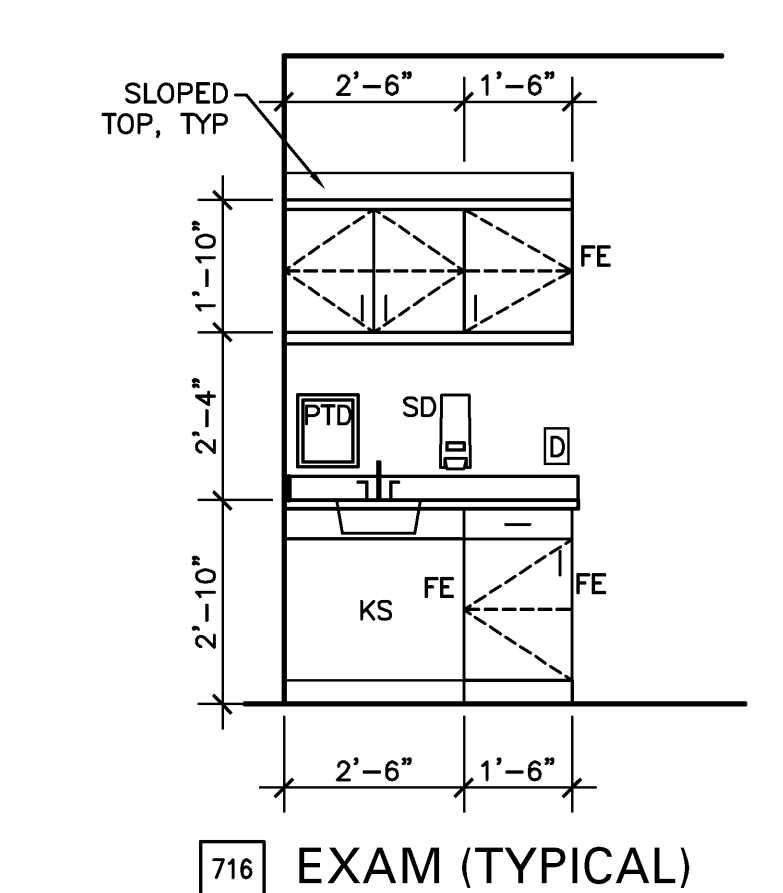

716 EXAM (TYPICAL)

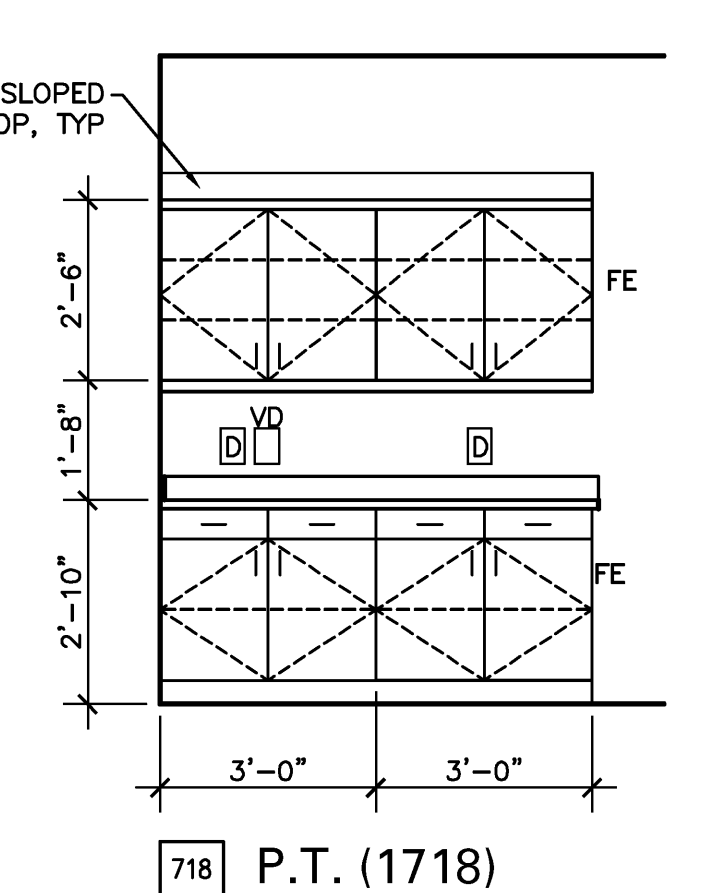

718 P.T. (1718)

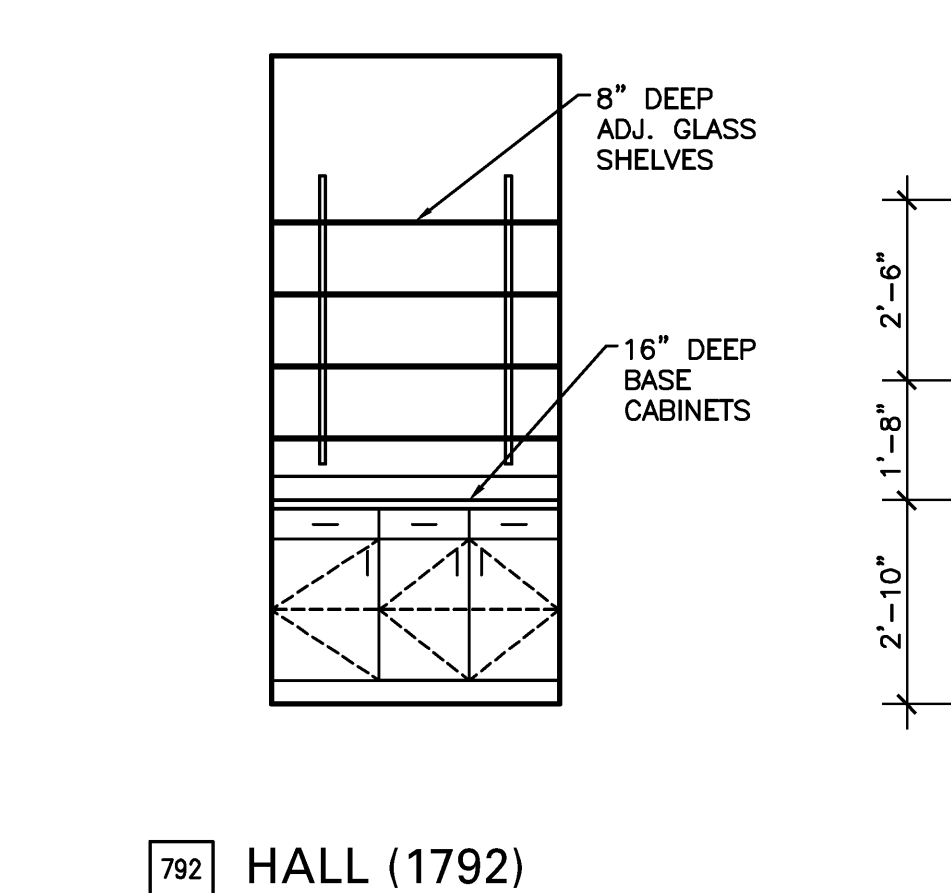

792 HALL (1792)

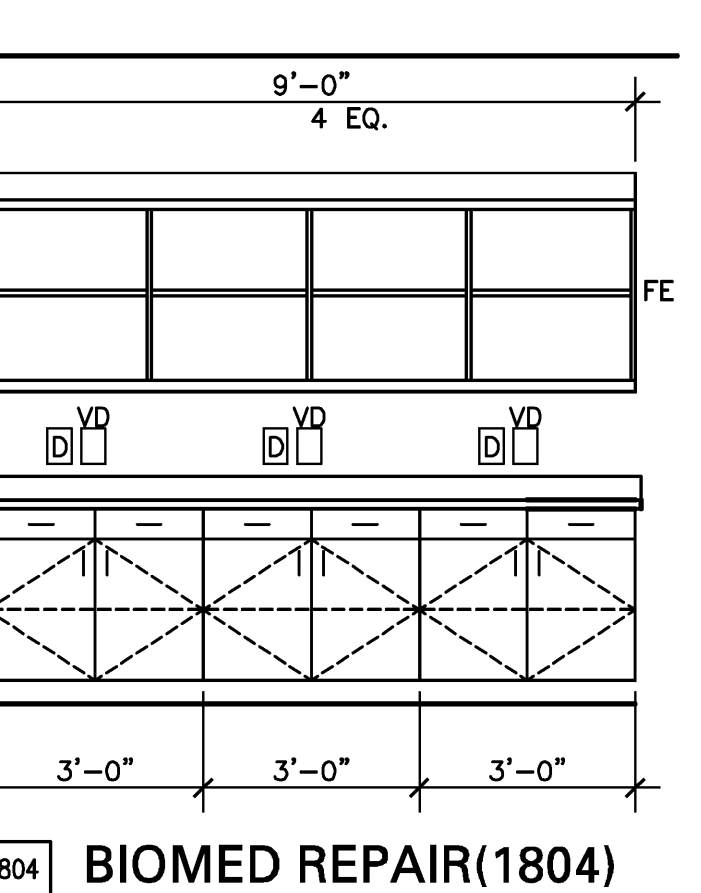

804 BIOMED REPAIR(1804)

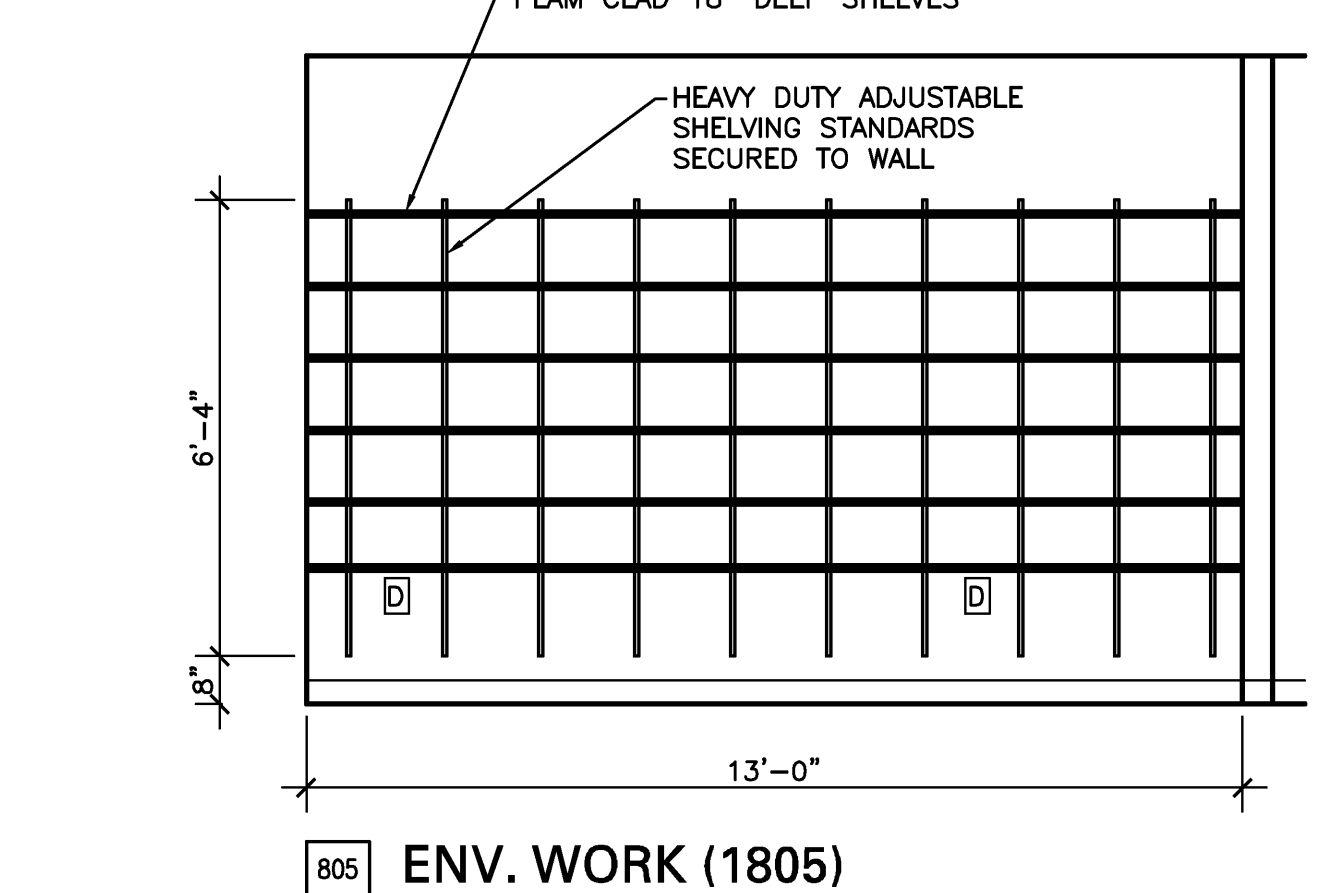

805 ENV. WORK (1805)

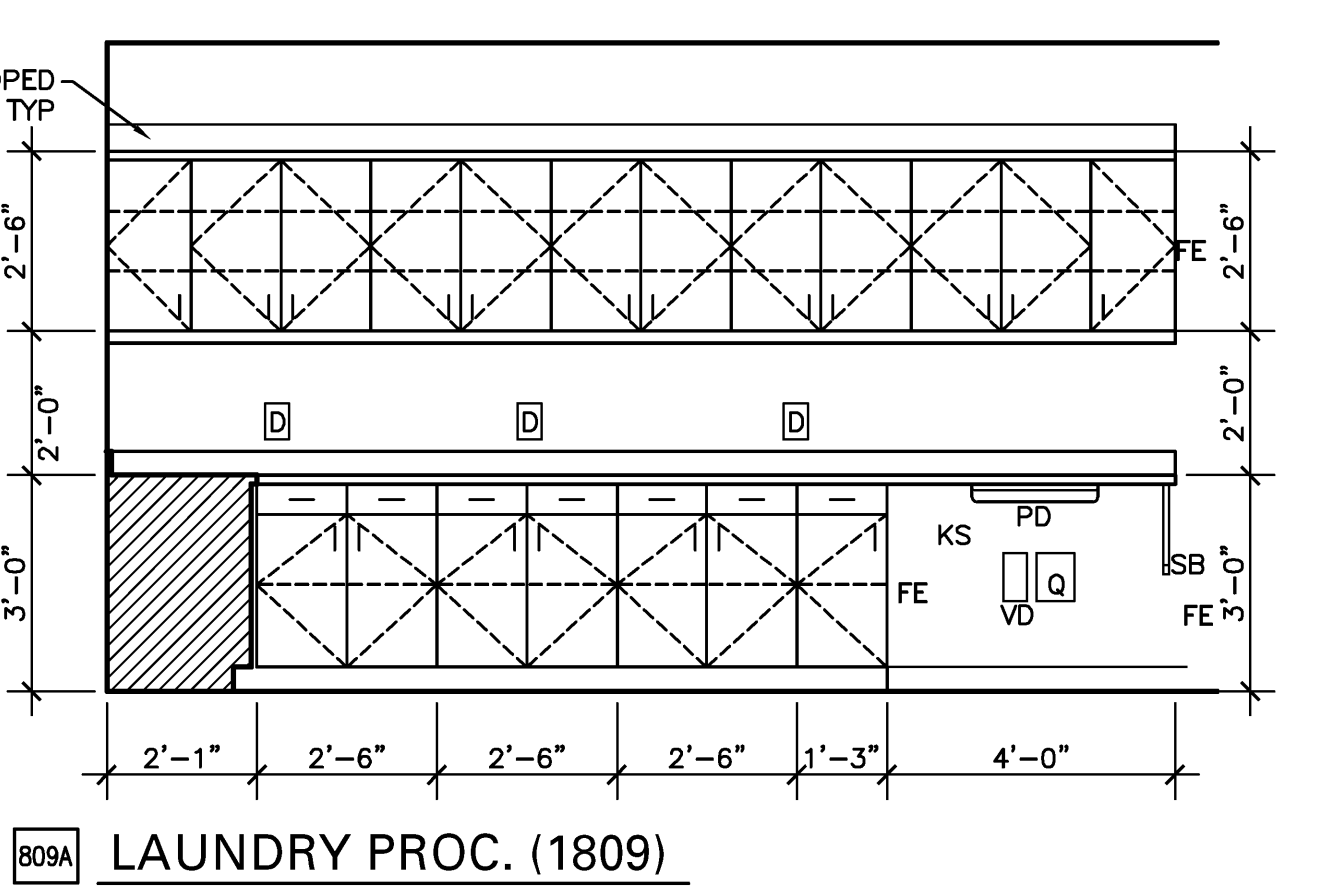

809A LAUNDRY PROC. (1809)

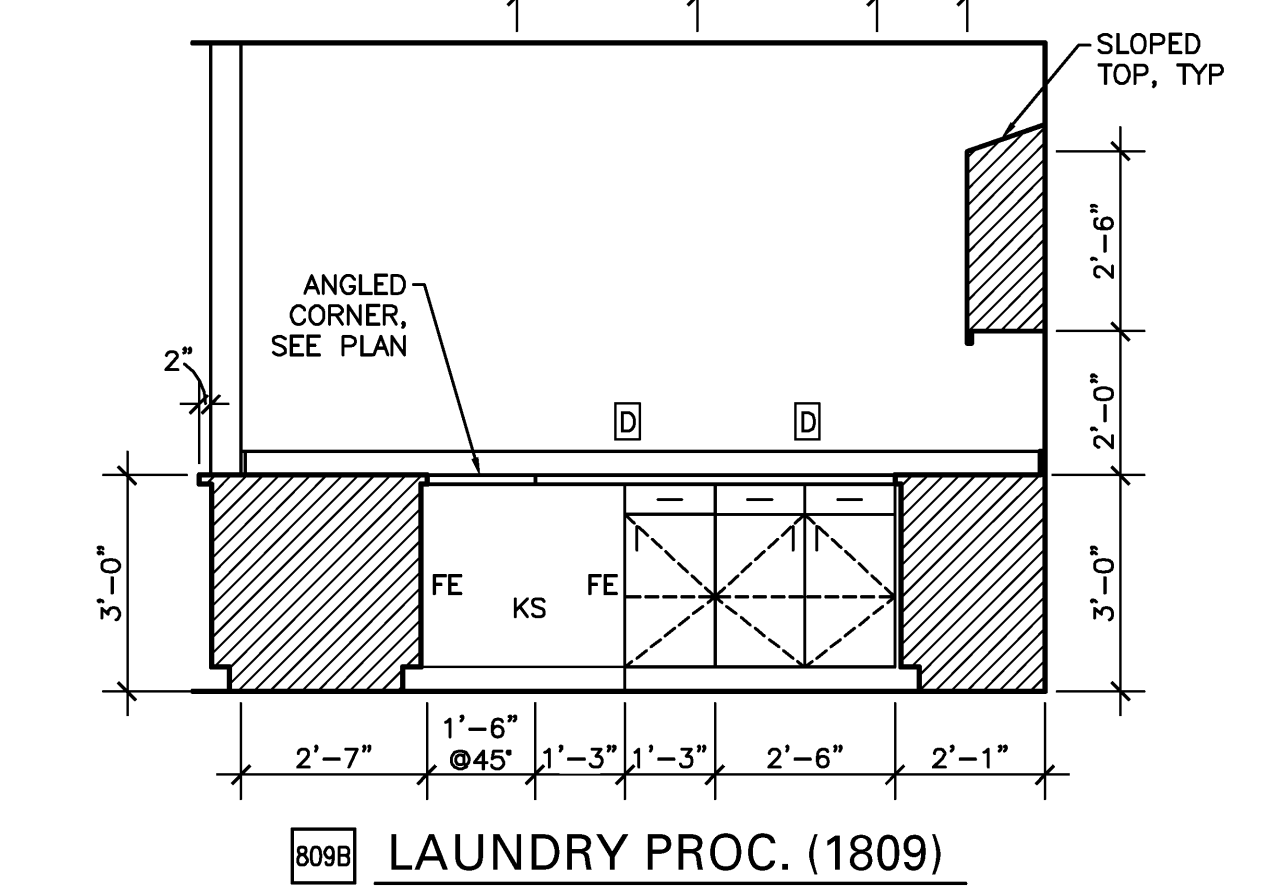

809B LAUNDRY PROC. (1809)

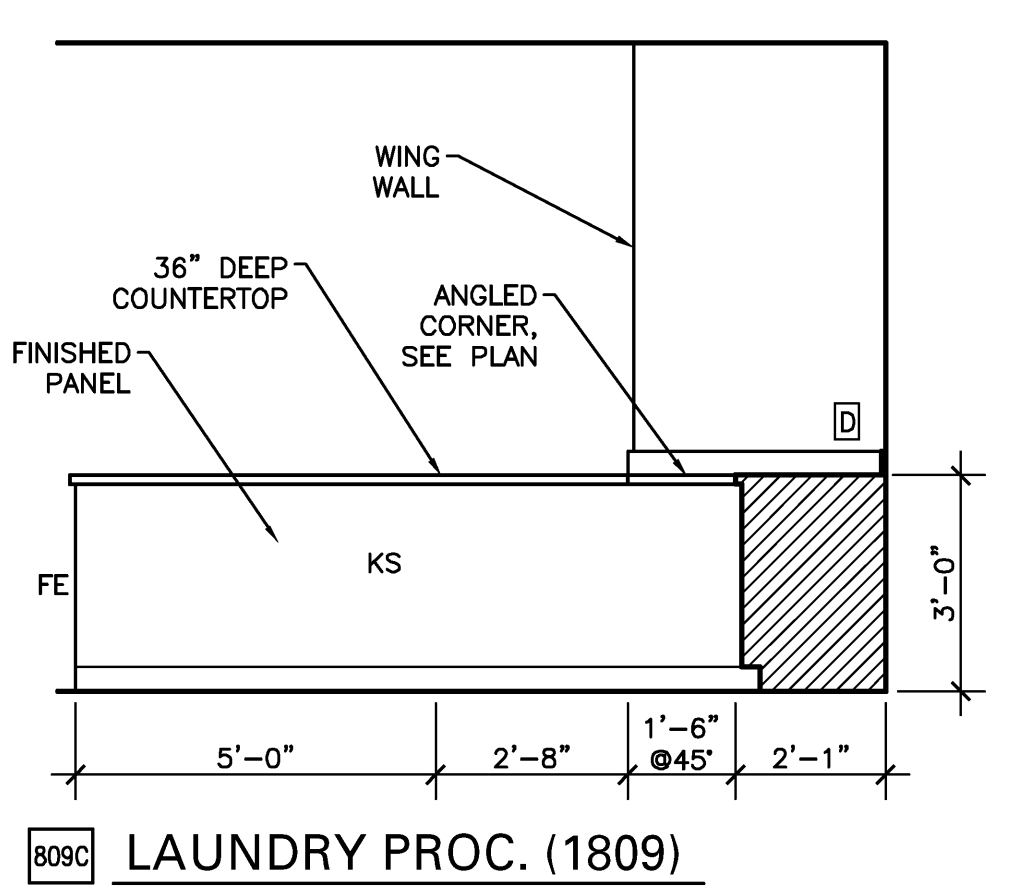

809C LAUNDRY PROC. (1809)

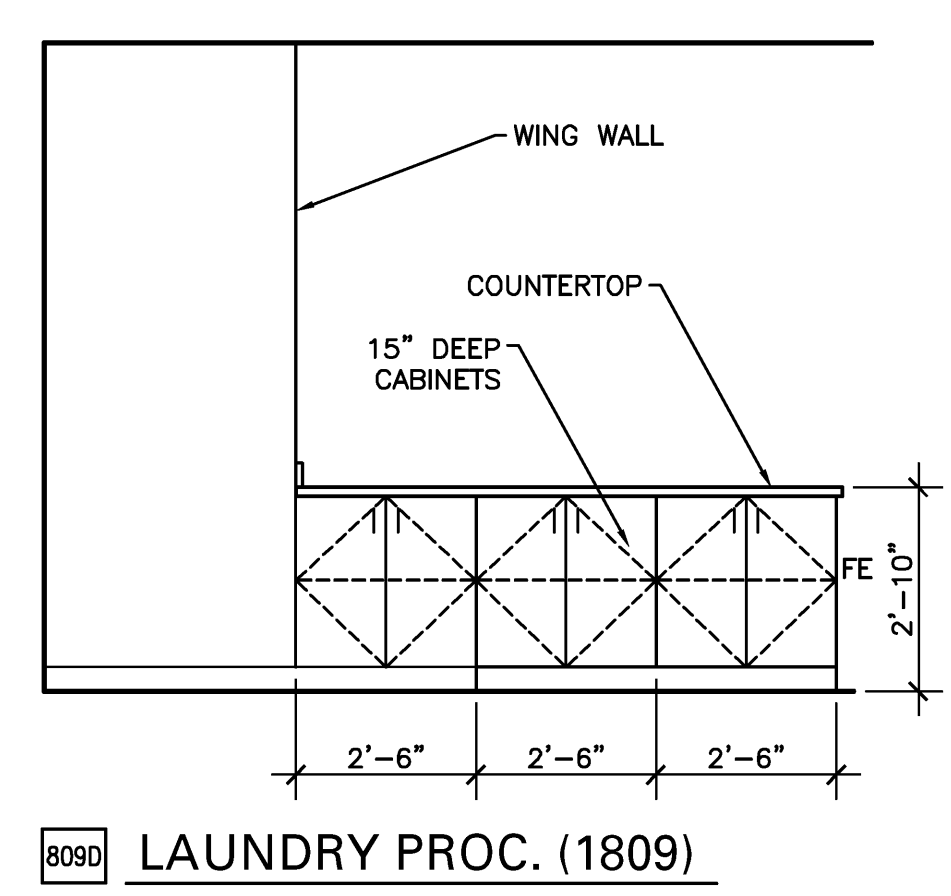

809D LAUNDRY PROC. (1809)

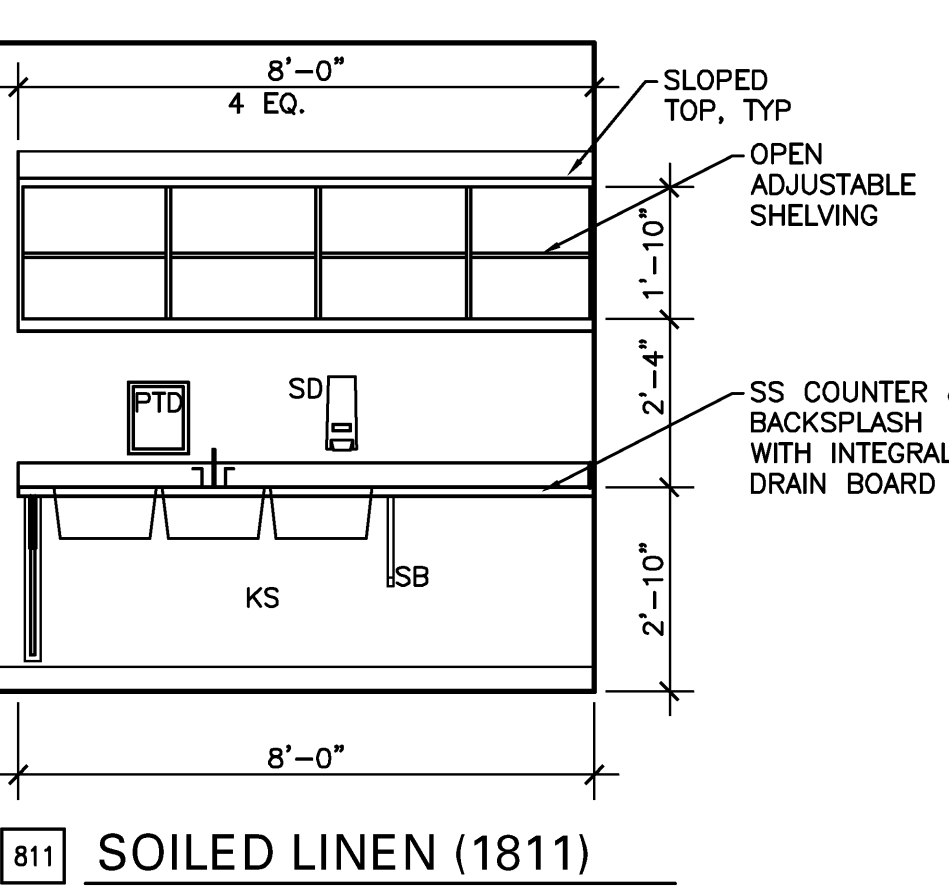

811 SOILED LINEN (1811)

LEGEND/NOTES:

- SC - SINGLE PATIENT STATION
- E - STAFF EMERGENCY PUSH BUTTON
- FD - FILE DRAWER
- FE - FINISHED END
- PC - PERSONAL COMPUTER
- PD - PENCIL DRAWER
- PTD - PAPER TOWEL DISPENSER
- SB - SUPPORT BRACKET
- SD - SOAP DISPENSER
- UCL - UNDER CABINET LIGHT
- FV - FIELD VERIFY
- CB - CODE BLUE
- D - DUPLEX ELEC. OUTLET
- J - JUNCTION BOX
- M - MONITOR OUTLET
- NC - NURSE CALL
- O - OXYGEN OUTLET
- WT - WALL TELEPHONE
- Q - QUAD ELEC. OUTLET
- SIM - SIMILAR
- OPP - OPPOSITE
- S - SLIDE
- SS - STAINLESS STEEL
- SW - LIGHT SWITCH
- TV - TV OUTLET
- VD - VOICE/DATA OUTLET
- NM - NURSE MONITOR
- A - AIR OUTLET
- V - VACUUM OUTLET

1. ALL COUNTER TOPS ARE TO HAVE ROLLED EDGES-1/4" CHAMFER. ALL OUTSIDE CORNERS OF TYPICAL COUNTERS ARE TO HAVE 2" RADIUS. ALL OUTSIDE CORNERS OF TRANSACTION COUNTERS ARE TO HAVE 1" RADIUS. U.N.O.
2. ALL CASEWORK IS PLAM CLAD, U.N.O.
3. PROVIDE GROMMETS FOR ALL VOICE/DATA, & POWER OUTLETS LOCATED BELOW COUNTERS.
4. ALL SUPPORT BRACKETS FOR COUNTERS TO BE PAINTED TO MATCH WALL FINISH. PROVIDE SUPPORT BRACKETS AS REQUIRED FOR STURD INSTALLATION.
5. FIELD VERIFY ALL DIMENSIONS.
6. SEE ENLARGED FLOOR PLAN SHEETS FOR DIMENSIONS FOR MOUNTING HEIGHTS
7. SYNTHETIC WOOD LAMINATE TO HAVE GRAIN IN VERTICAL DIRECTION, EXCEPT AT DRAWER FRONTS, UNLESS NOTED OTHERWISE.
8. GLASS MOUNTED IN CASEWORK IS TO BE MOUNTED IN GROOVE IN COUNTER SURFACE AND ALUMINUM TRACK (PAINTED TO MATCH CEILING) AT TOP.
9. COORD. INSTALLATION HEIGHT OF ALL CABINETS WITH LIP OF SINK TO ENSURE COMPLIANCE WITH ADA/ANSI.
10. CONTRACTOR SHALL VERIFY ALL CLEAR OPENINGS FOR EQUIPMENT ADJACENT TO CASEWORK ARE MAINTAINED. VERIFY CLEAR OPENINGS ACCOMMODATES EQUIPMENT. NOTIFY ARCHITECT OF ANY CONFLICTS OR DISCREPANCIES.
11. ALL OPEN CABINETS ARE TO HAVE P-LAM FINISH INSIDE TO MATCH OUTSIDE.
12. REFER TO DETAIL 16 ON SHEET A7.21 FOR SUPPORT PANEL CONSTRUCTION.

CASEWORK ELEVATIONS
 TYPICAL SCALE THIS SHEET U.N.O. 4' 2' 0' 4'

DEJA

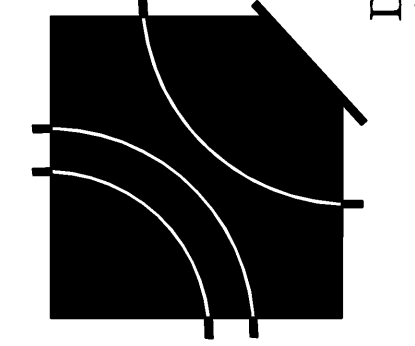

A Replacement Facility for
Wrangell Medical Center
 Wrangell, Alaska

David E. Johnson
 Architect
 4651 Trousdale Drive
 Nashville, TN 37204
 Tel: 615.837.0856
 Fax: 615.837.0857



PROJECT NUMBER
10528.00
 DATE
March 21, 2012

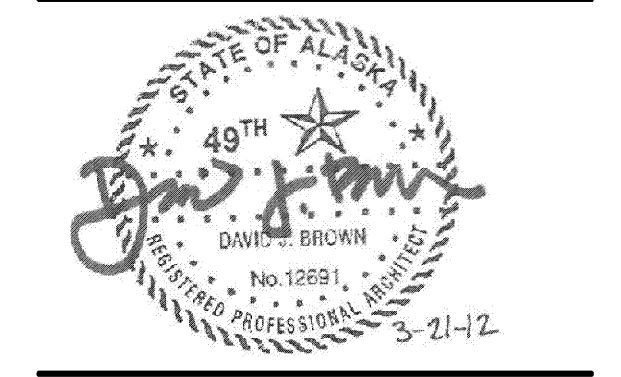

A7.5
 CASEWORK ELEVATIONS

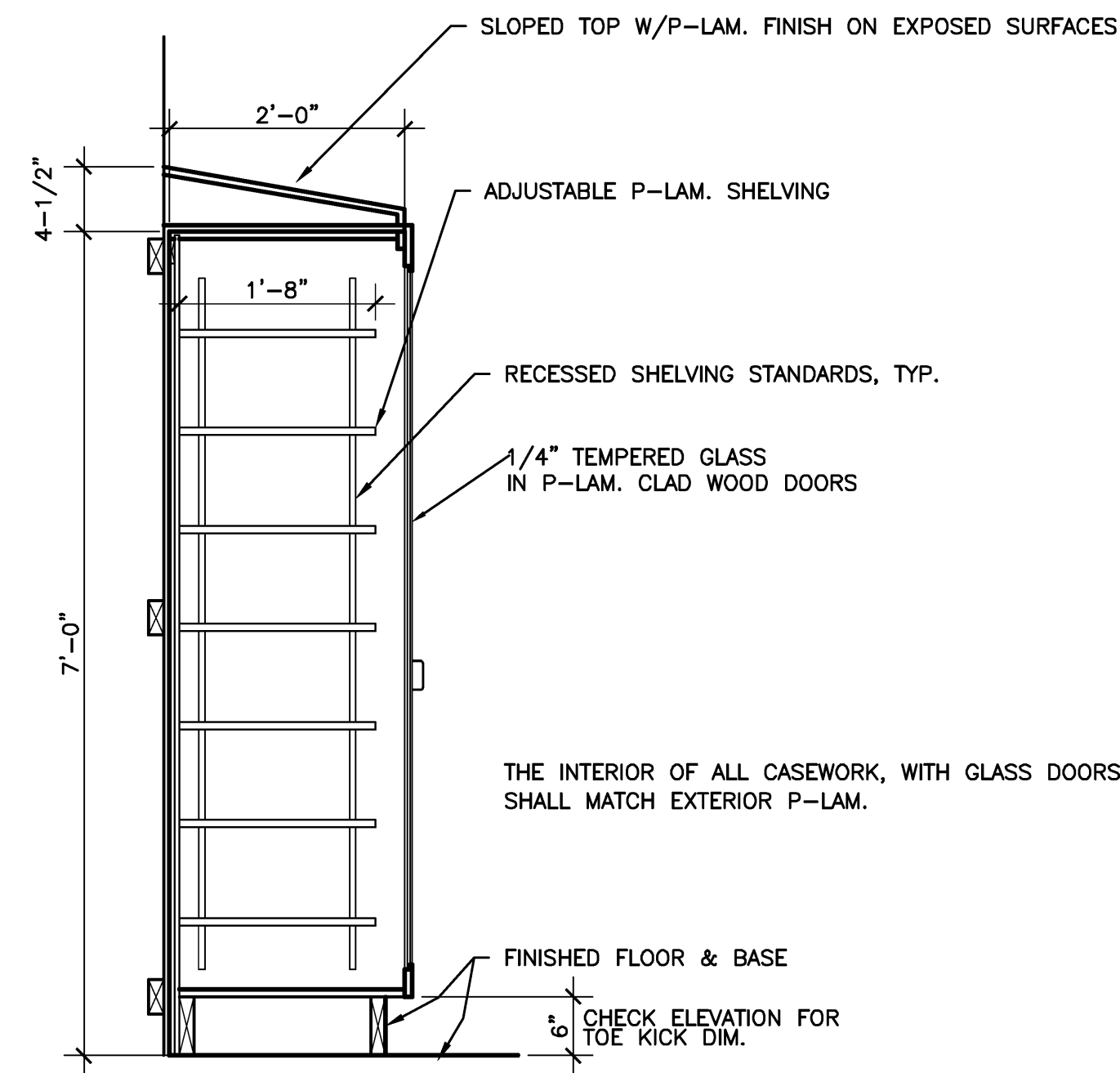

12 DETAIL-FULL HEIGHT STORAGE

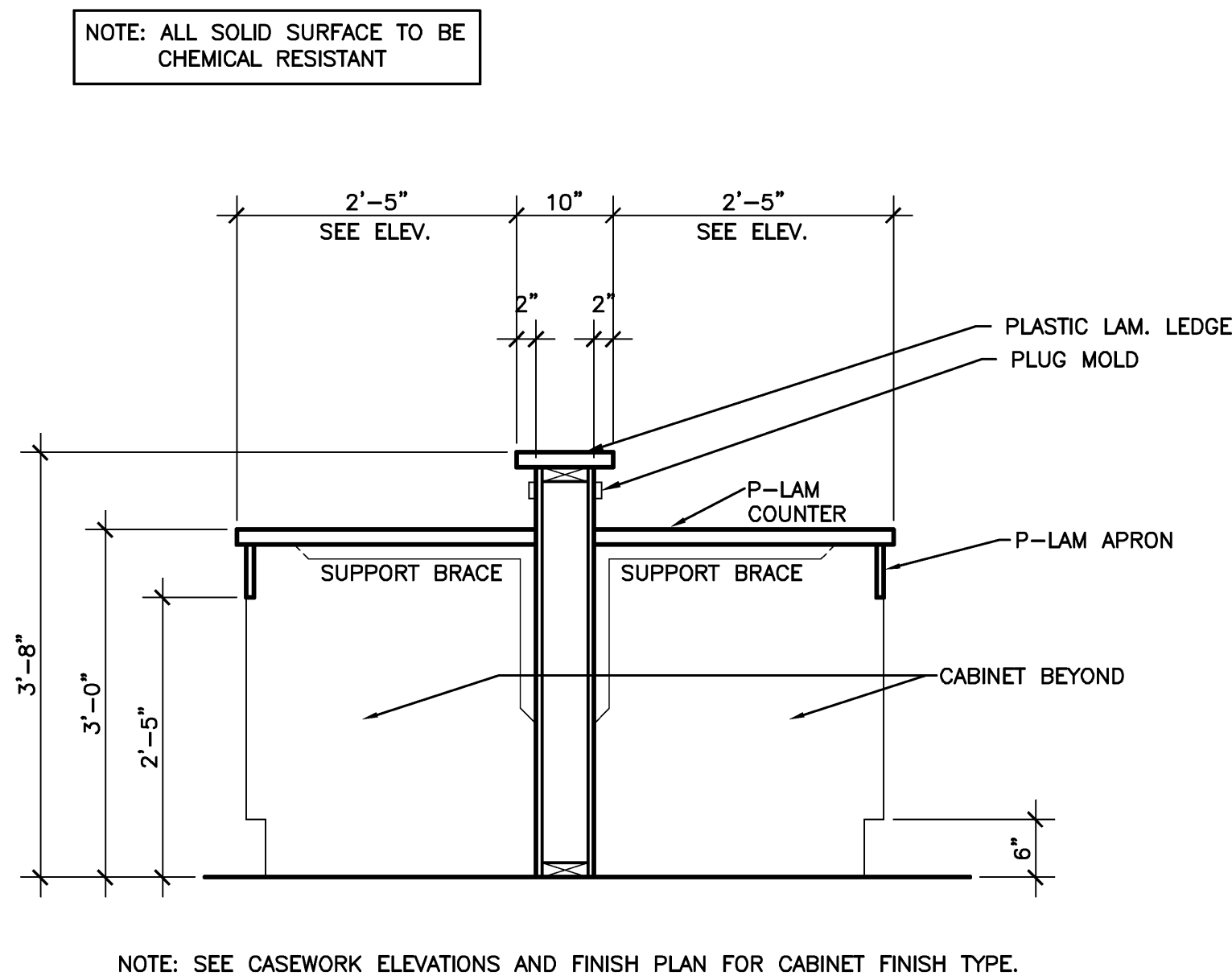

9 TYP. LAB CASEWORK

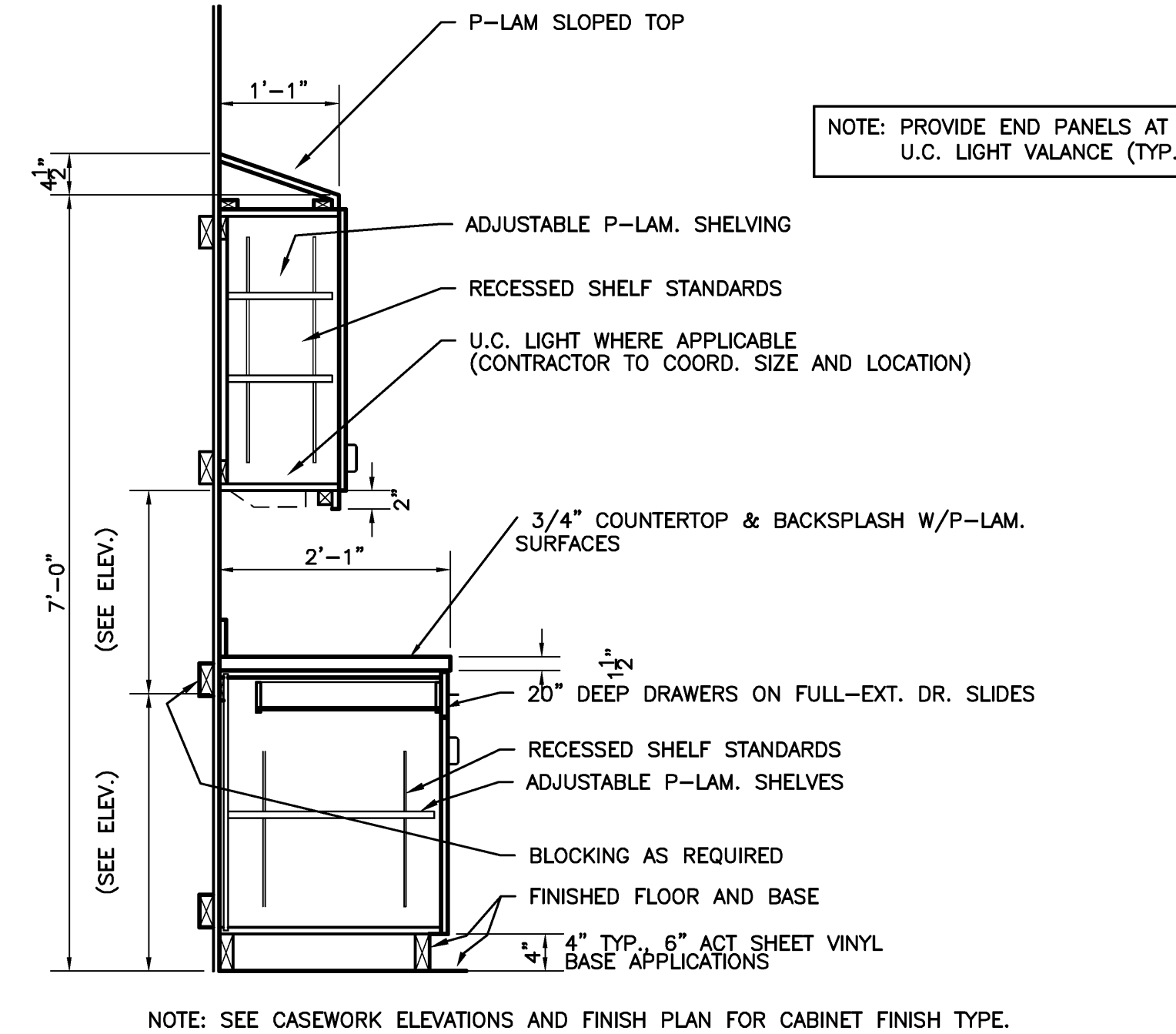

6 TYP. BASE & WALL CABINET

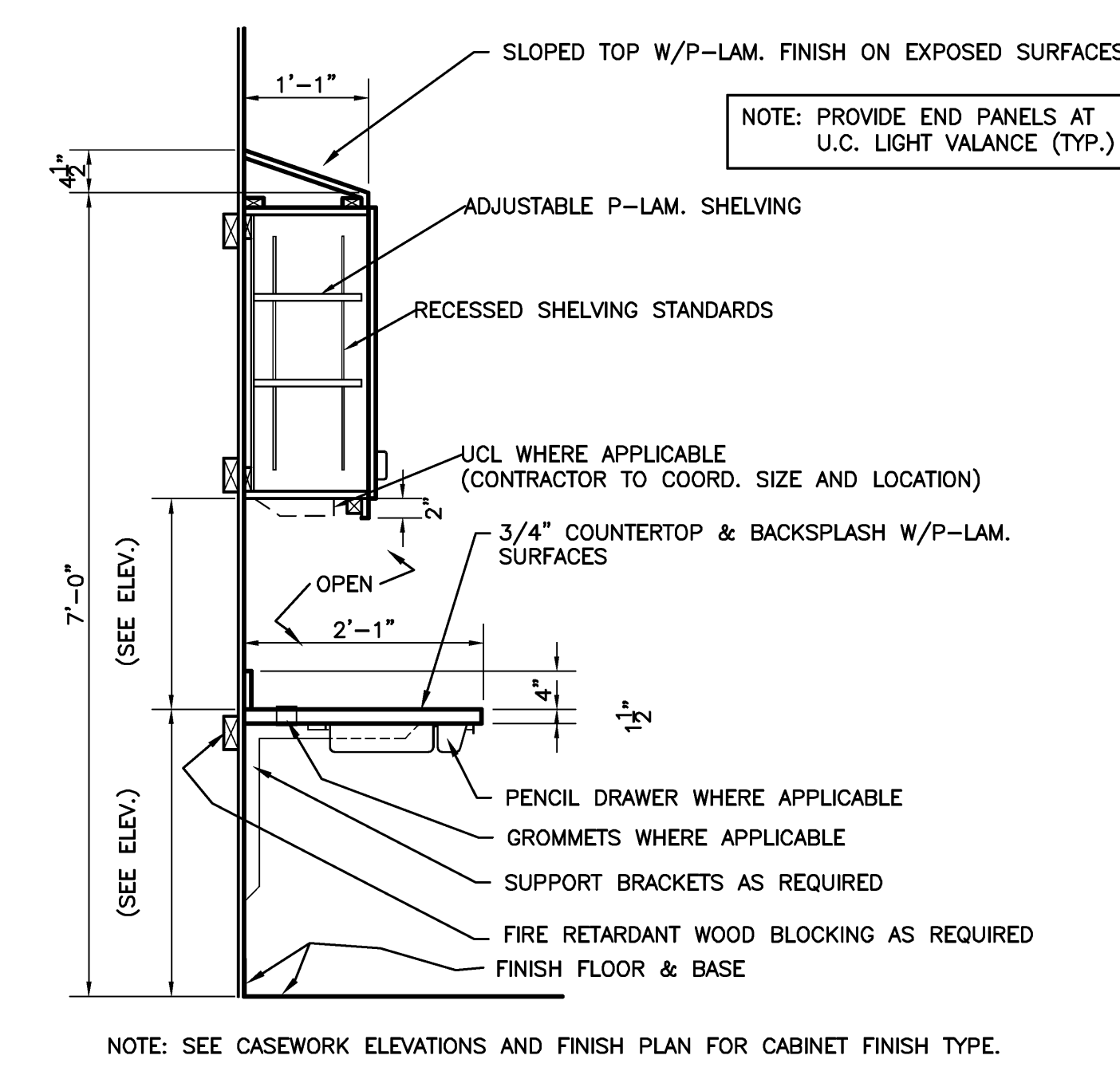

3 DETAIL-TYP. COUNTER W/ STOR. ABOVE

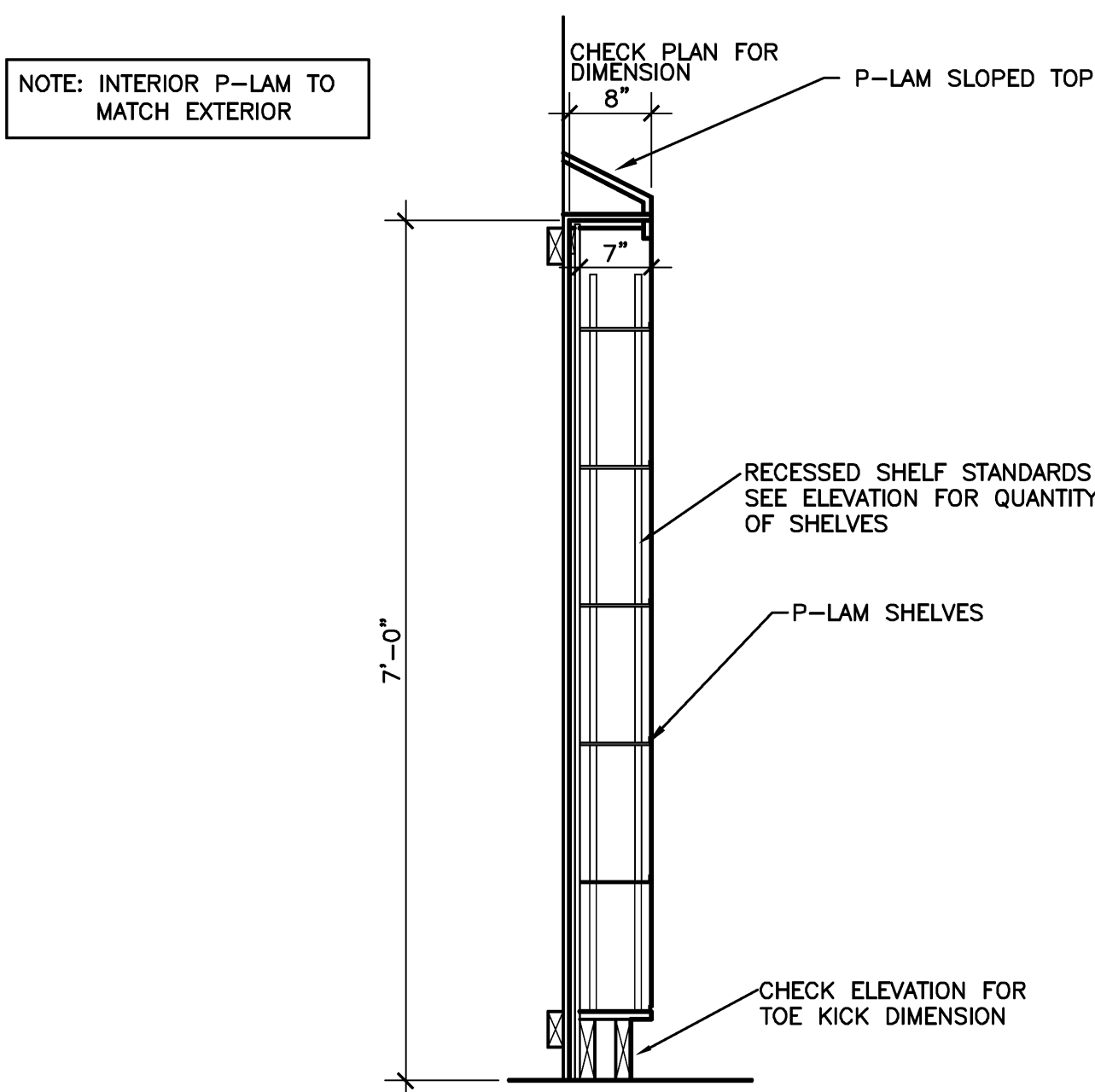

11 DETAIL-OPEN ADJUSTABLE SHELVES

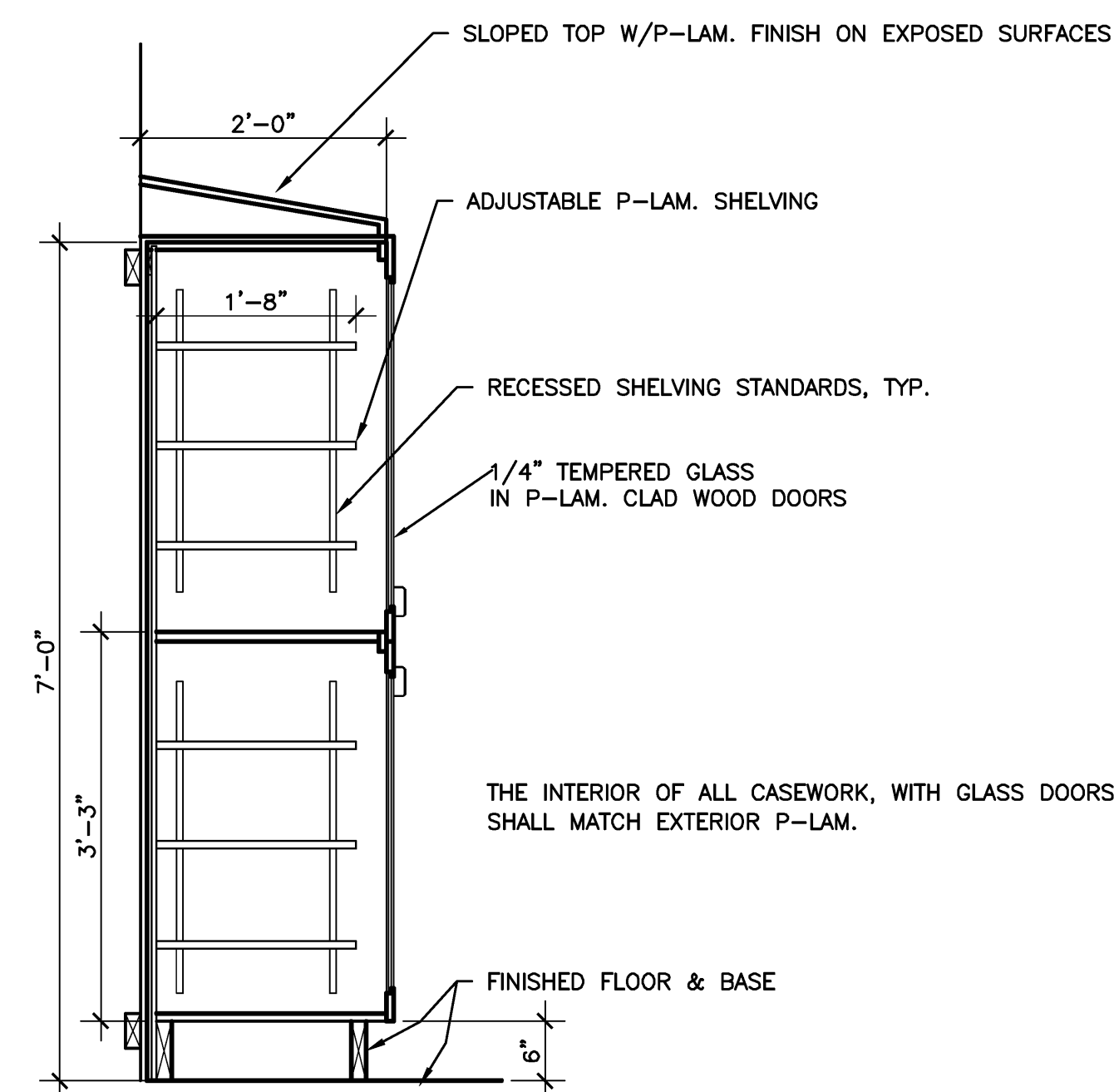

8 DETAIL-OR/TRAUMA STORAGE

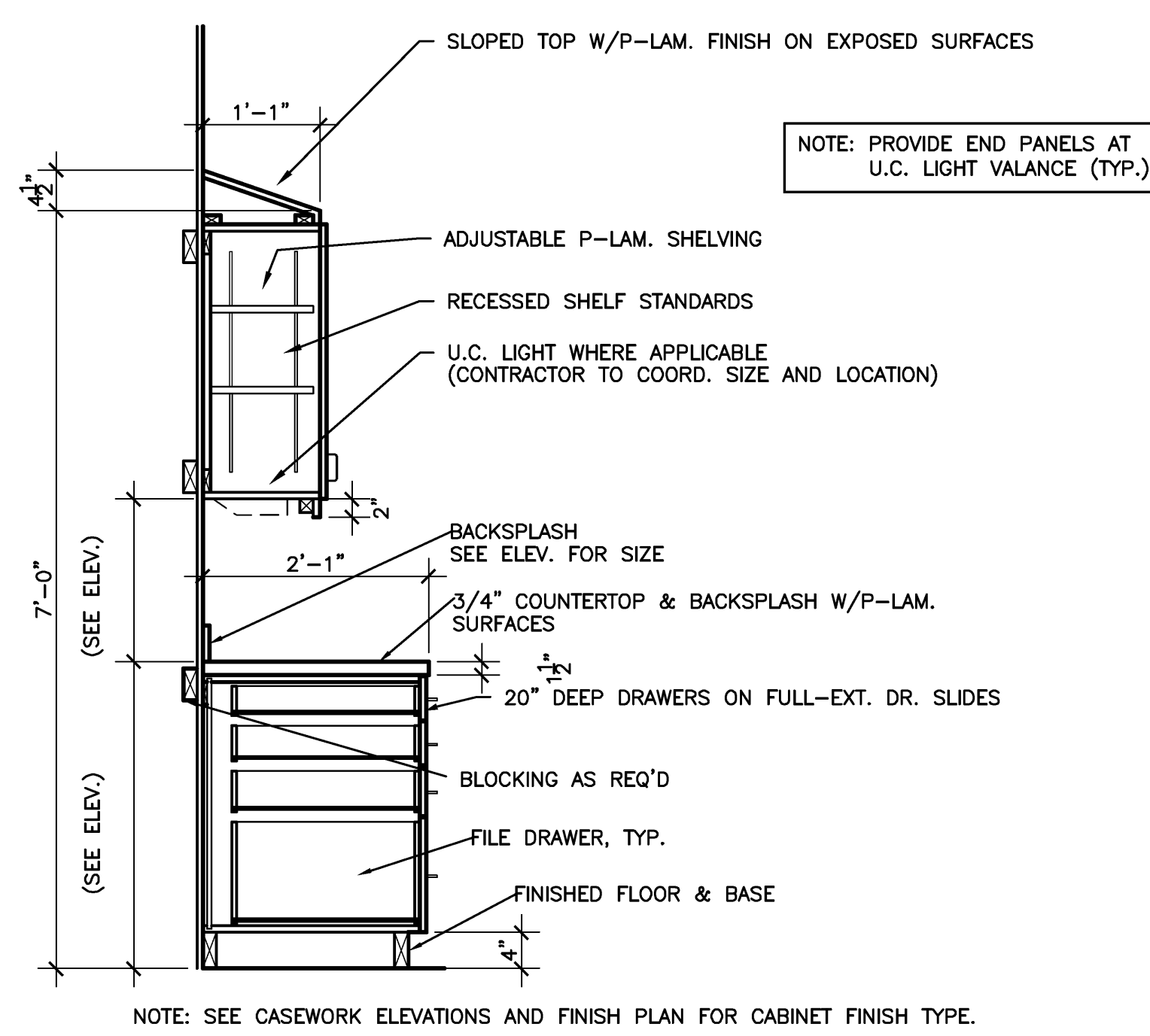

5 DETAIL-TYP. DRAWER CABINET

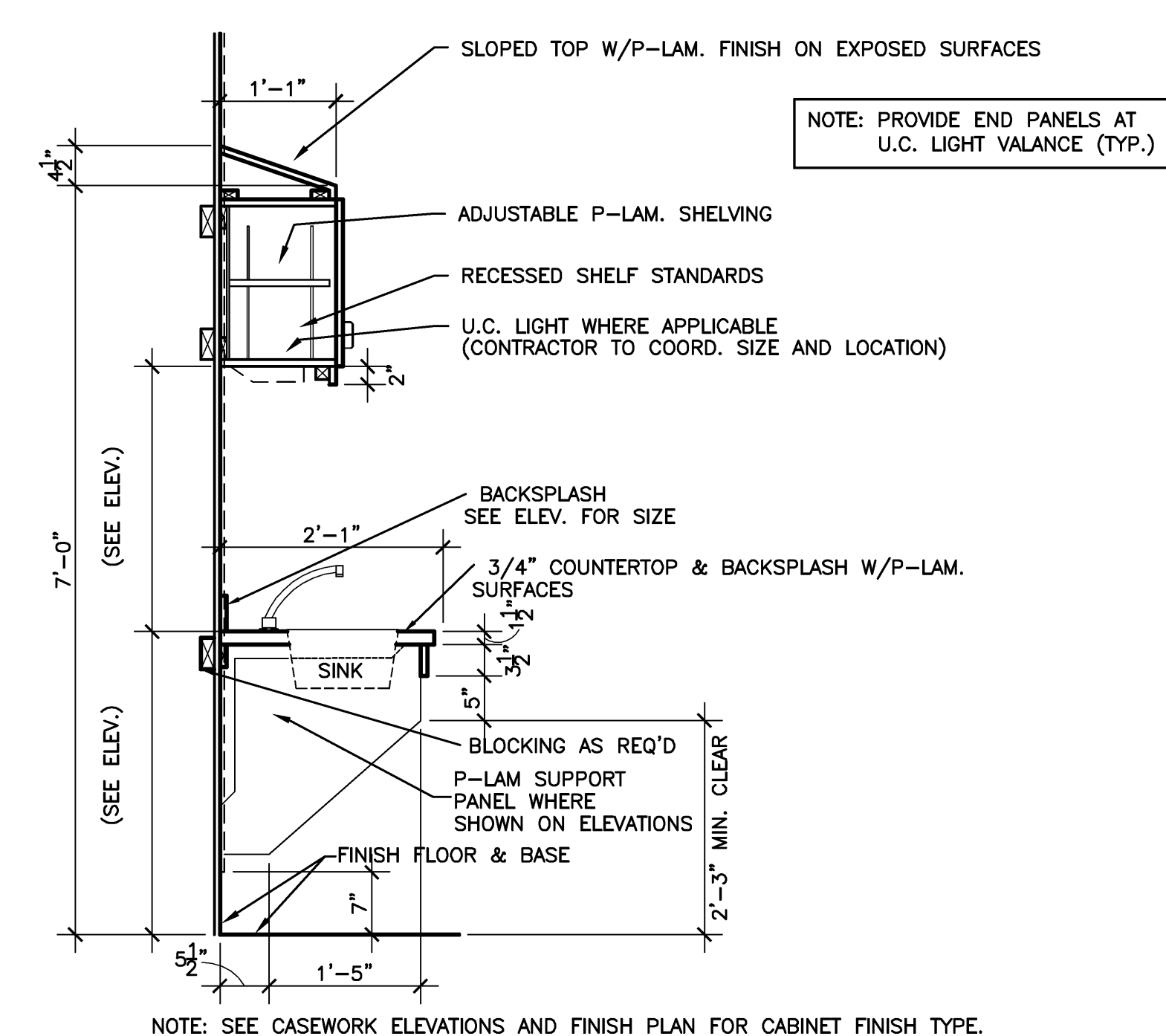

2 DETAIL-TYP. SINK CABINET

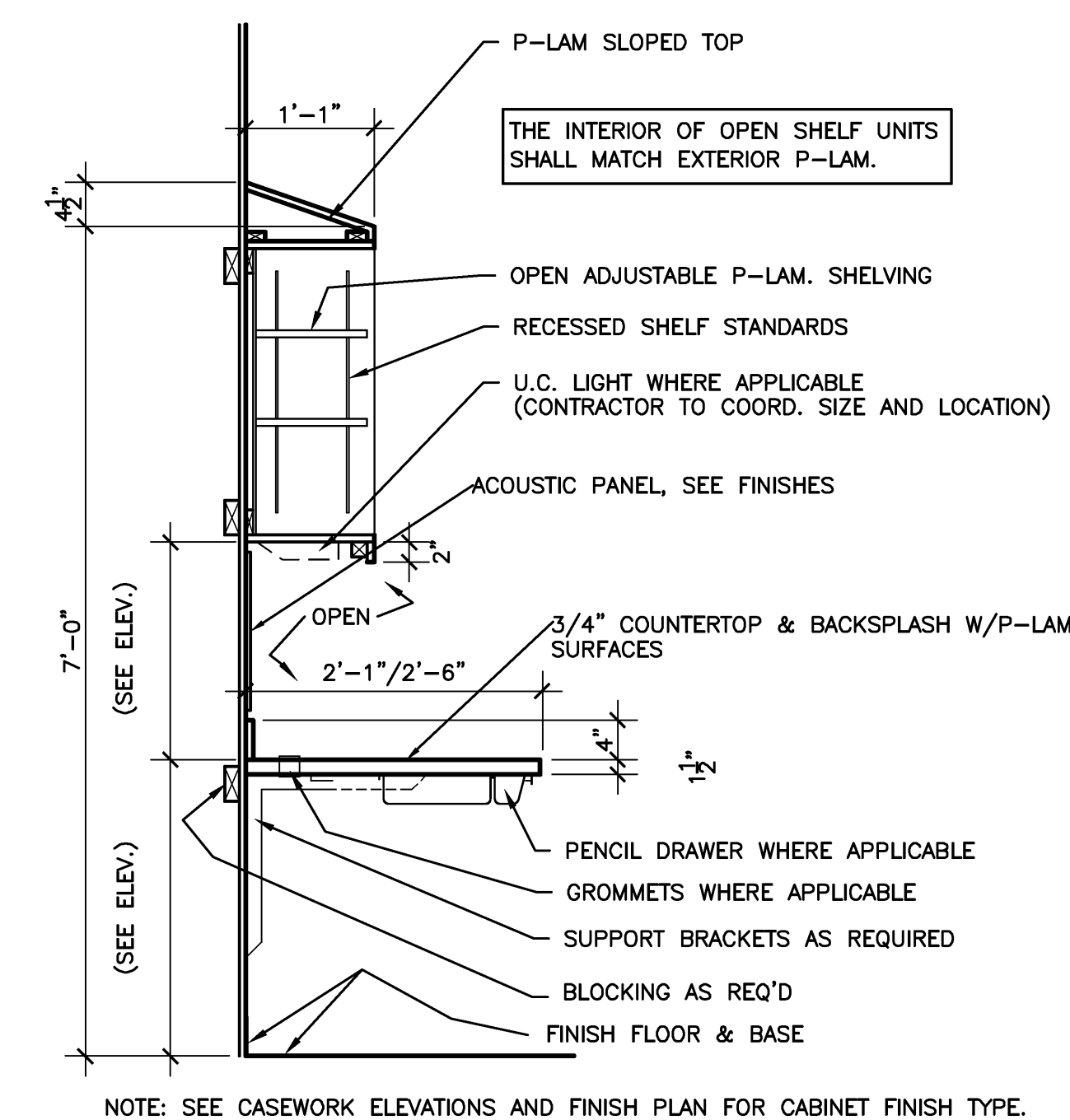

4 DETAIL-TYPICAL DICTATION STATION



1 DETAIL-NOT USED

10 DETAIL-NOT USED

7 DETAIL-NOT USED

DEJA
A Replacement Facility for
Wrangell Medical Center
Wrangell, Alaska

AHFD AMERICAN HEALTH FACILITIES DEVELOPMENT

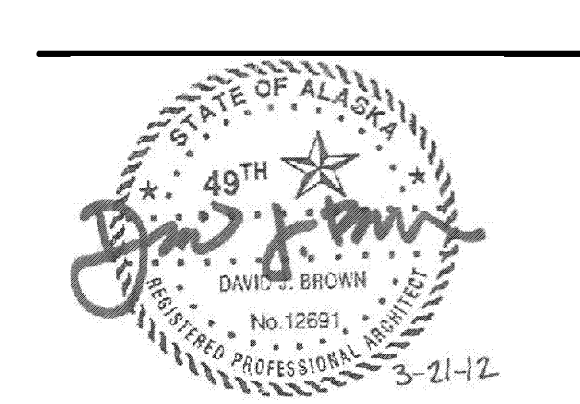

PROJECT NUMBER
10528.00
DATE
March 21, 2012

A7.11
CASEWORK DETAILS

Fire Marshal Review Set

David E. Johnson
Architect
4651 Townside Drive
Nashville, TN 37204
tel 615.837.0858
fax 615.837.0857

NOTE:
AT PLASTIC LAMINATE PANELS,
ALL EXPOSED SURFACES ARE
TO BE CLAD WITH PLAM TO
MATCH FACE FINISH.

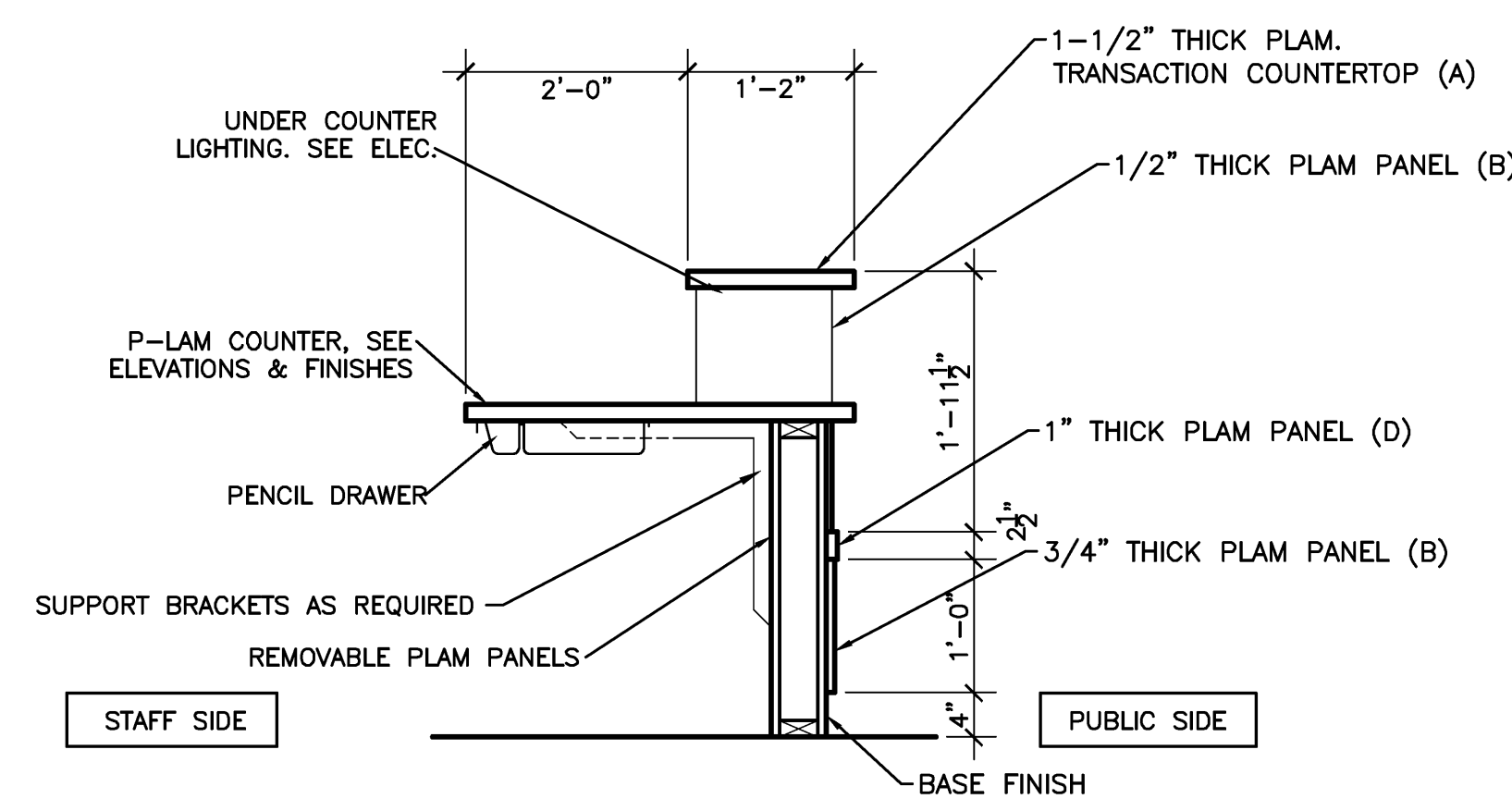

NOTE: SEE CASEWORK ELEVATIONS AND FINISH PLAN FOR CABINET FINISH TYPE.

24 DETAIL-N.S./RECEPT-ACC. COUNTER
A7.1

21 DETAIL-NOT USED
A7.2

18 DETAIL-TRANSACTION COUNTER

15 DETAIL-NOT USED

NOTE:
AT PLASTIC LAMINATE PANELS,
ALL EXPOSED SURFACES ARE
TO BE CLAD WITH PLAM TO
MATCH FACE FINISH.

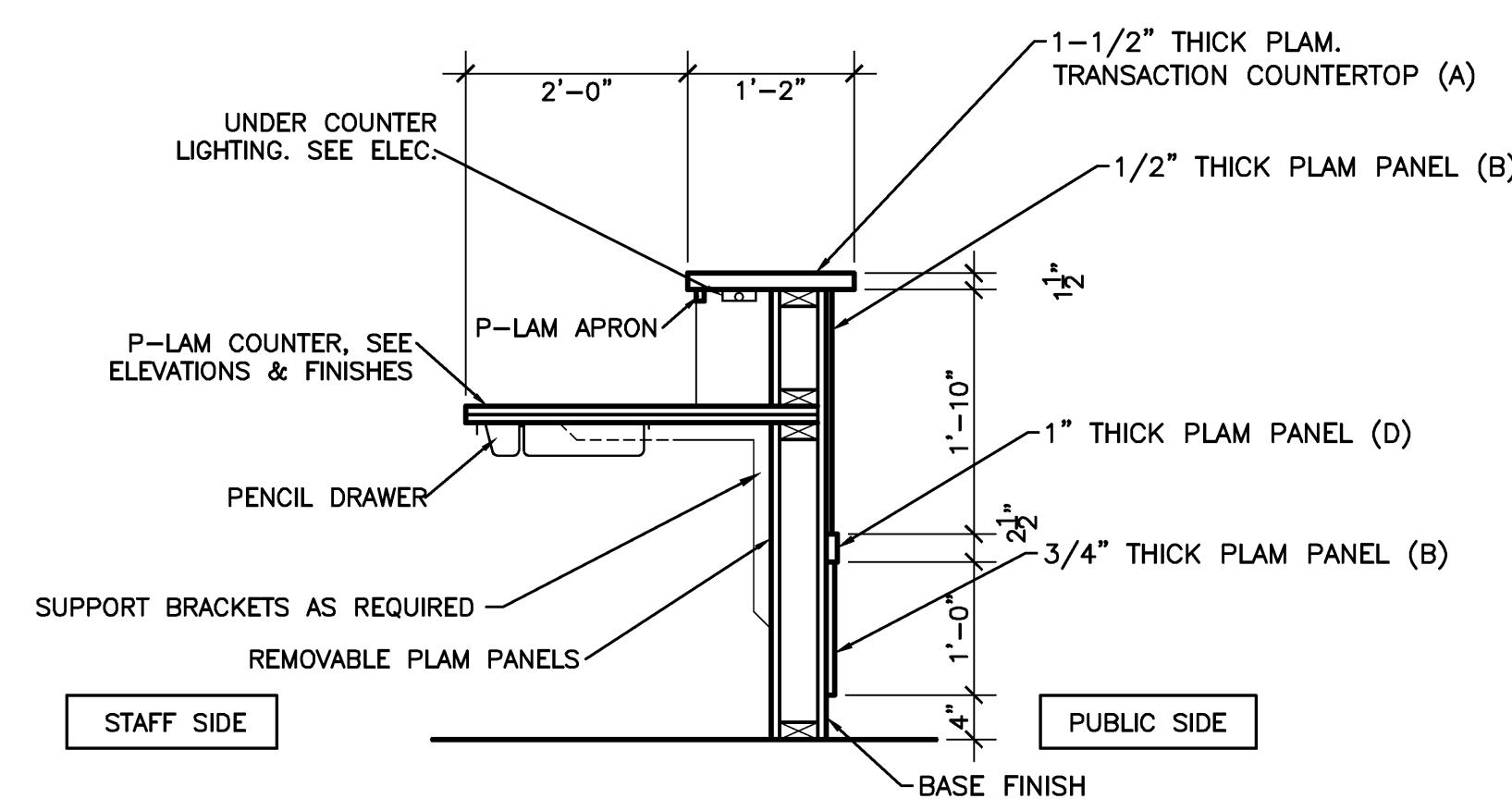

NOTE: SEE CASEWORK ELEVATIONS AND FINISH PLAN FOR CABINET FINISH TYPE.

23 DETAIL-N.S./RECEPT.

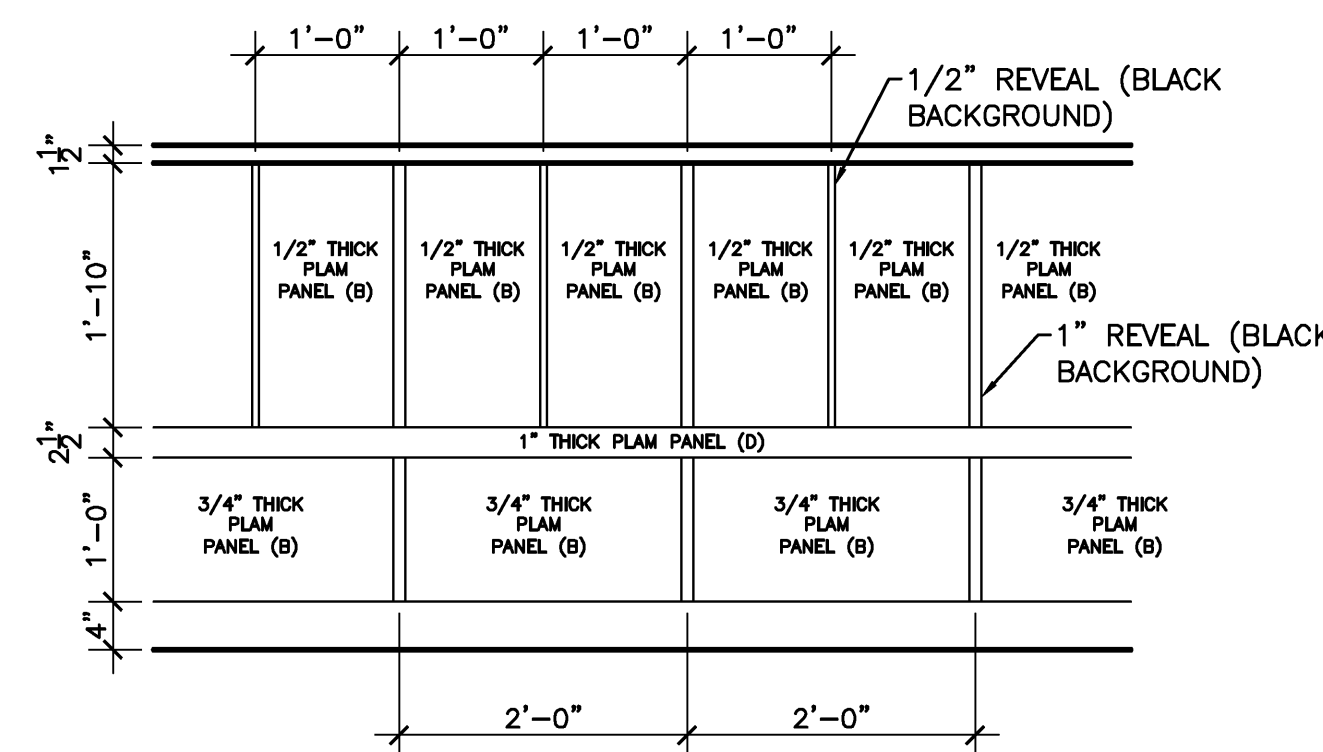

20 DETAIL-N.S. TYP. ELEVATION

17 DETAIL-NURSE STATION

14 DETAIL-PLANTER

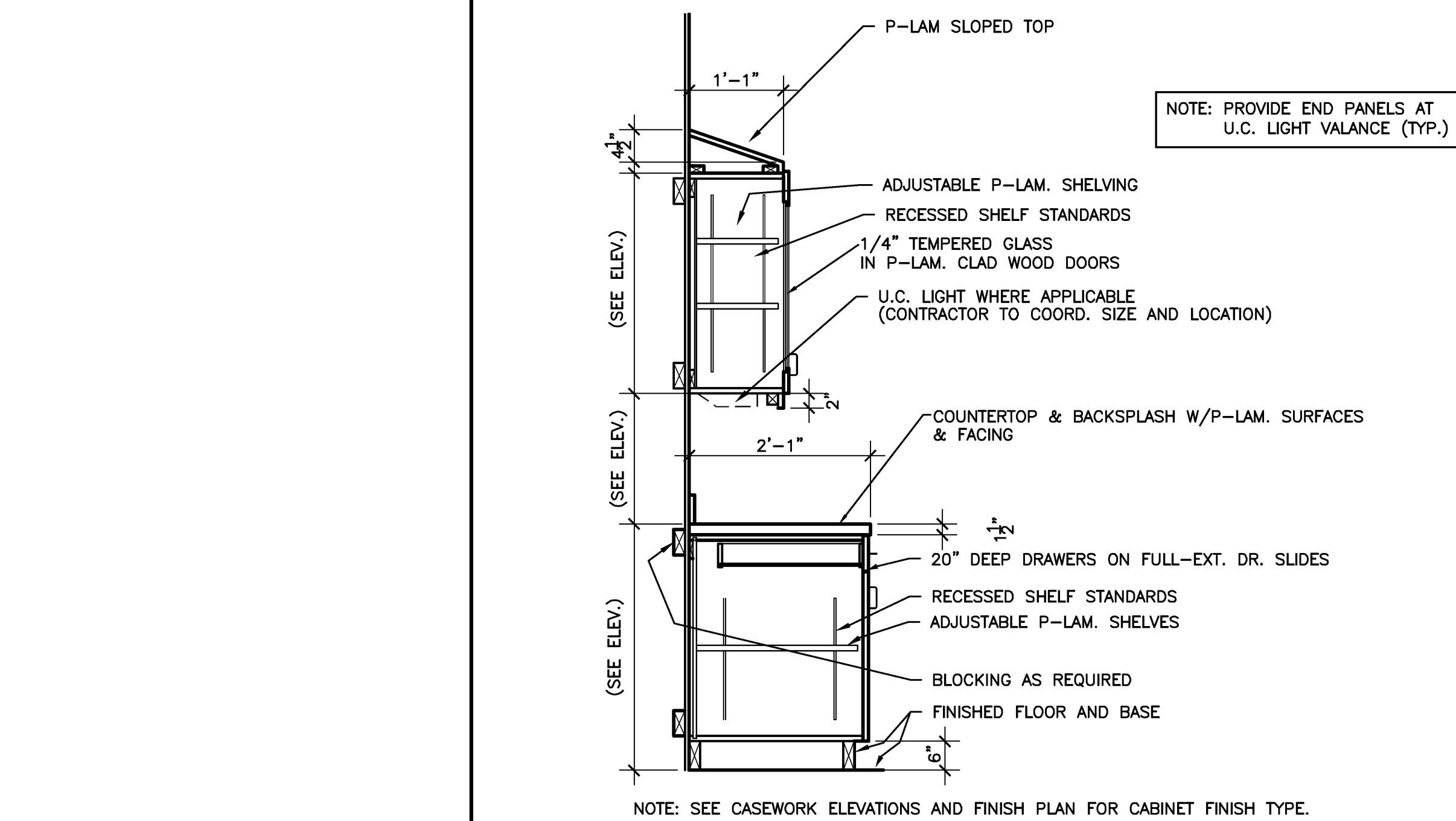

NOTE: SEE CASEWORK ELEVATIONS AND FINISH PLAN FOR CABINET FINISH TYPE.

22 DETAIL-NOT USED

19 DETAIL-TRAUMA

16 DETAIL-SUPPORT PANEL

13 DETAIL-NOT USED

DEJA

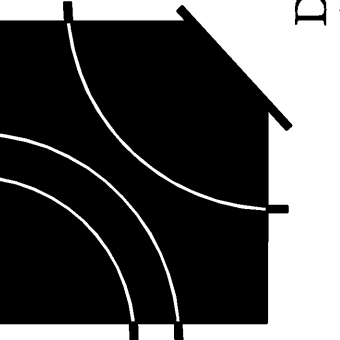

David E. Johnson
Architect

4651 Trousdale Drive
Nashville, TN 37204
tel 615.837.0856
fax 615.837.0857

A Replacement Facility for
Wrangell Medical Center
Wrangell, Alaska

AHFD AMERICAN HEALTH FACILITIES DEVELOPMENT

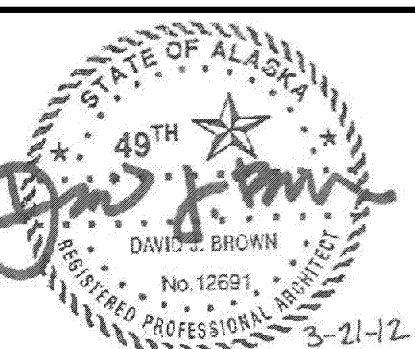

PROJECT NUMBER
10528.00
DATE
March 21, 2012

A7.12
CASEWORK DETAILS

24 DETAIL-NOT USED

21 DETAIL-NOT USED

30 DETAIL-ADMIT DESK

27 DETAIL-COUNTER

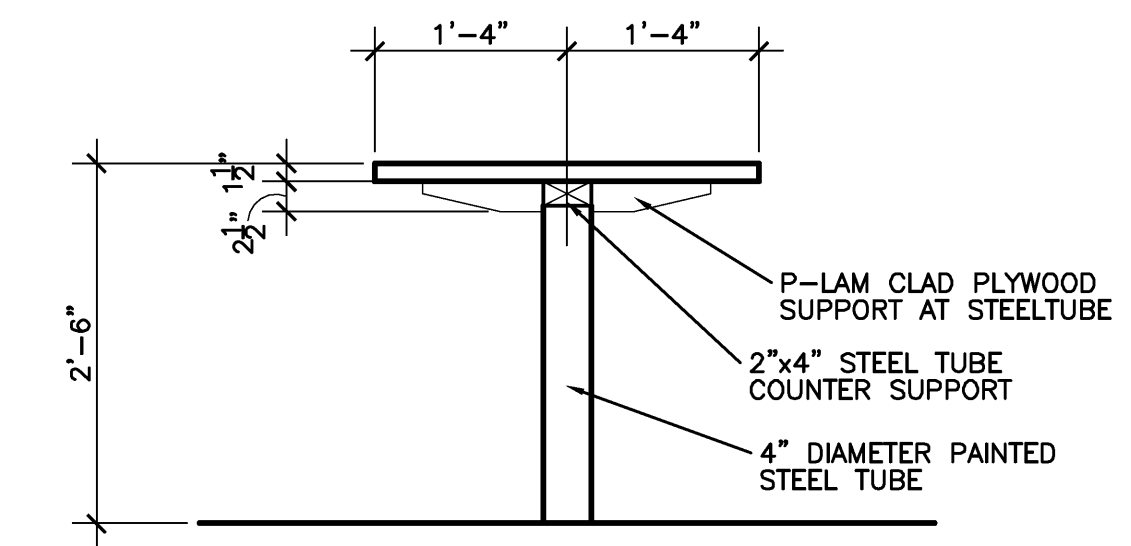
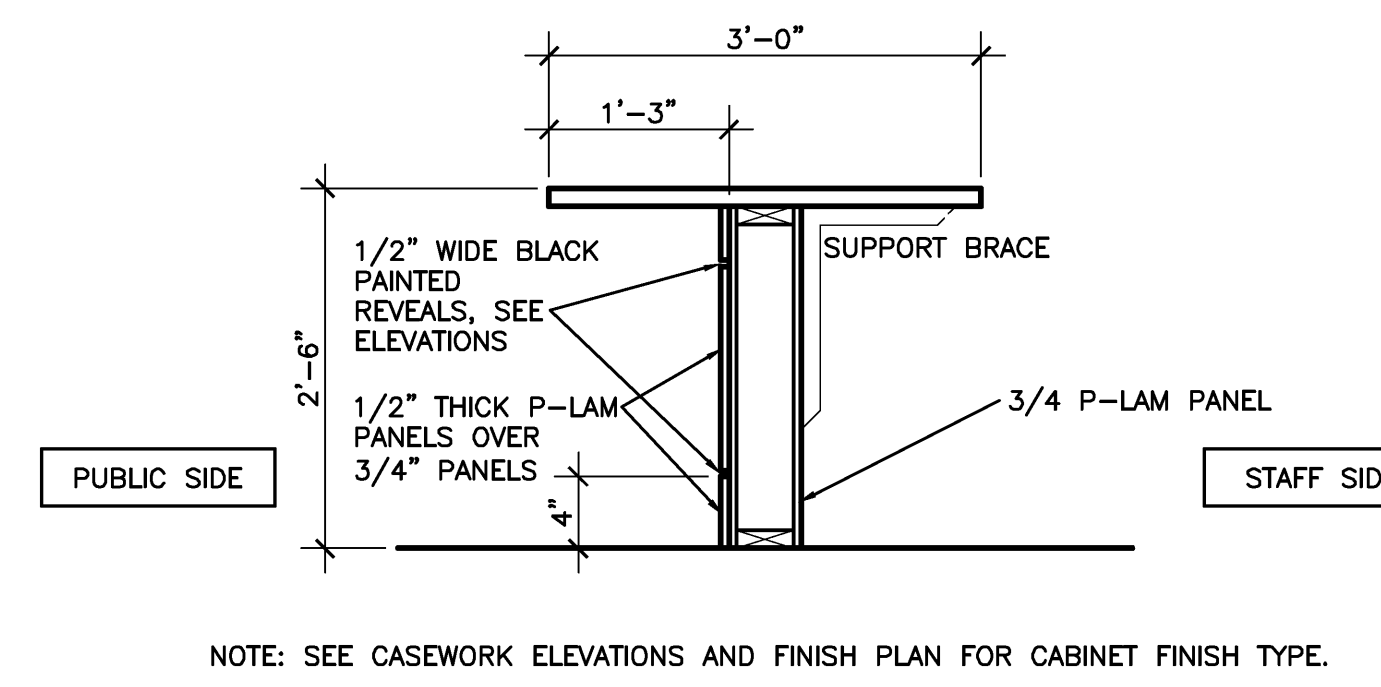

23 DETAIL-NOT USED

32 DETAIL-NOT USED

29 DETAIL-NOT USED

26 DETAIL-NOT USED

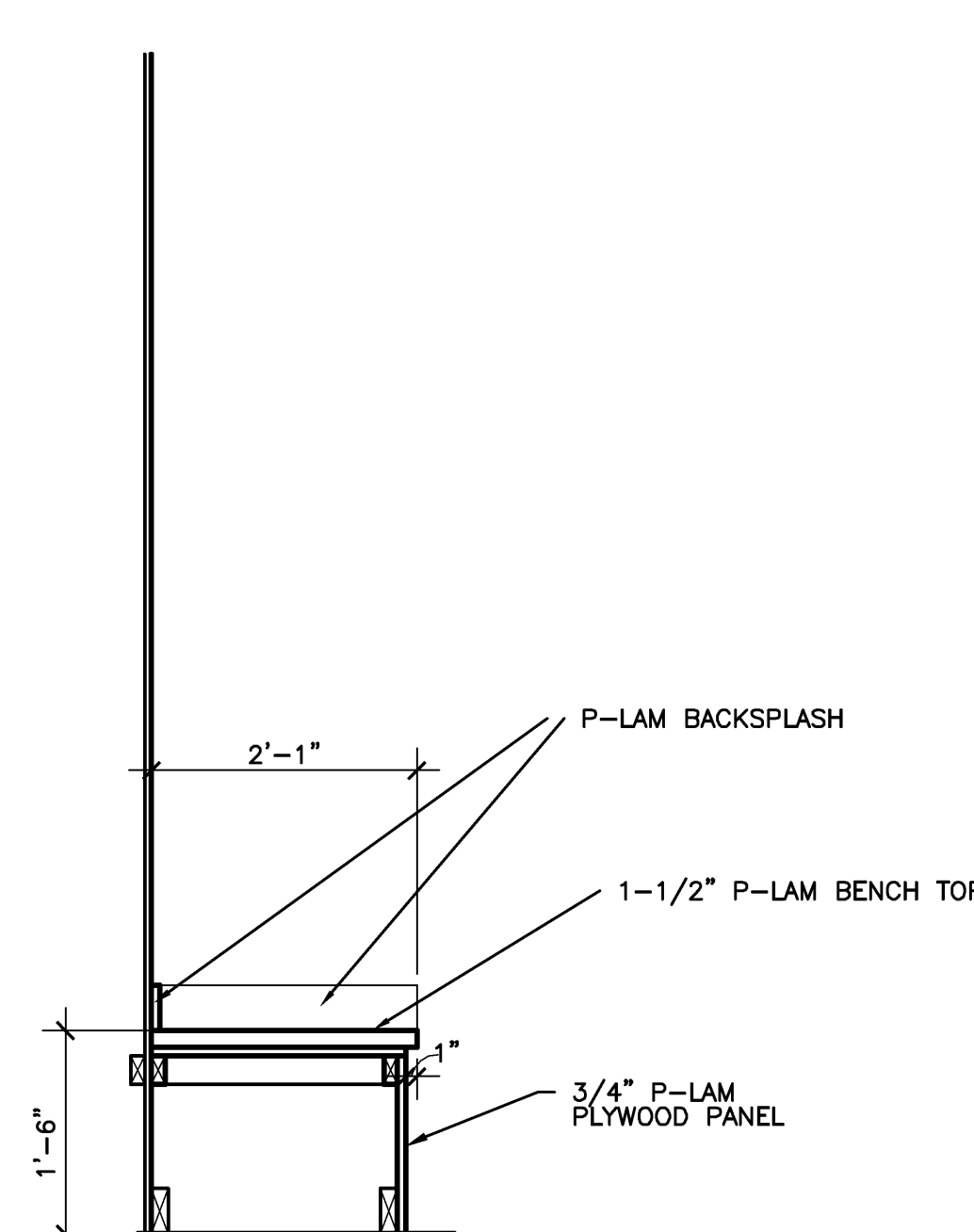
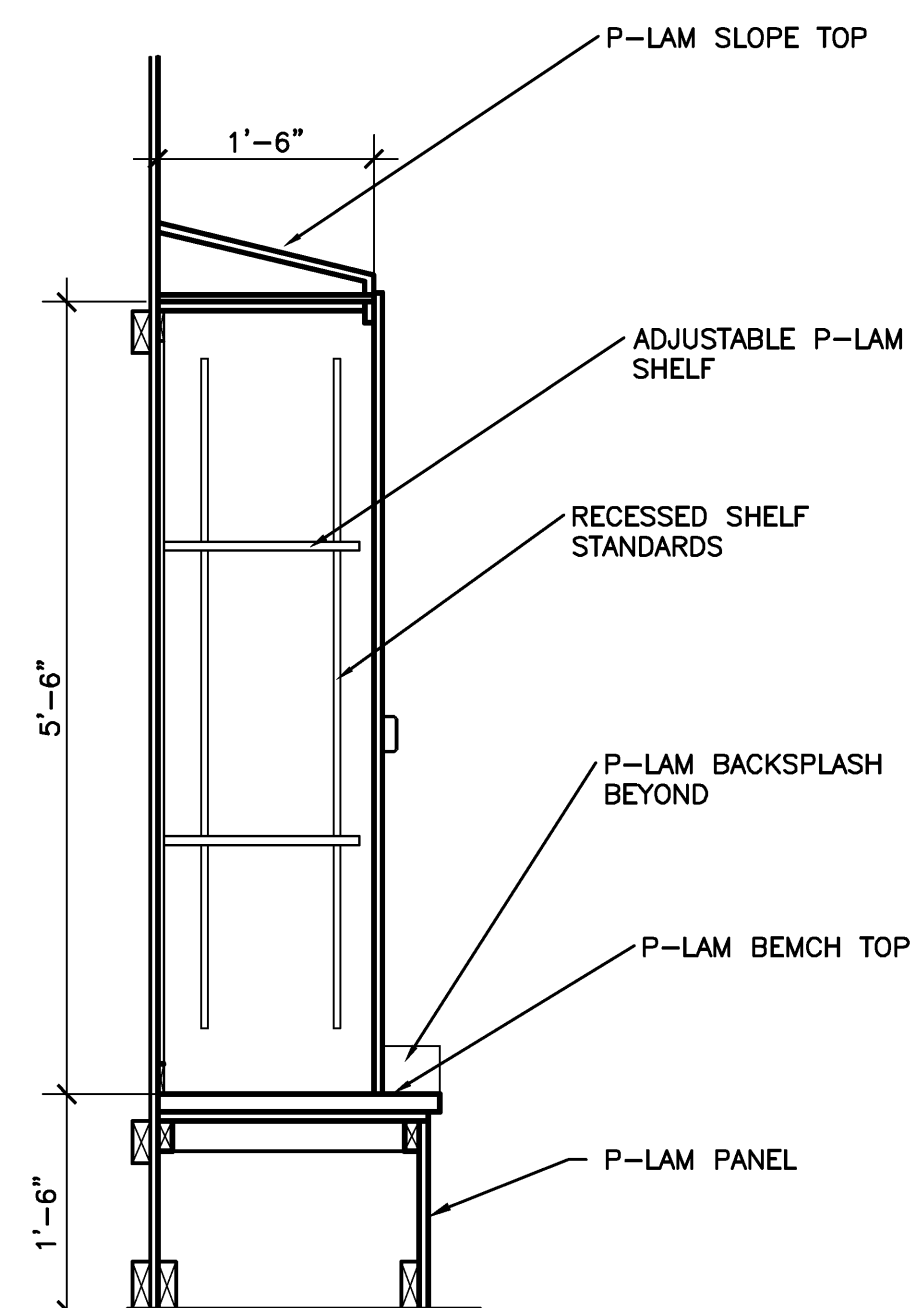

34 DETAIL-DRESSING LOCKER

31 DETAIL-BENCH

28 DETAIL-NOT USED

25 DETAIL-NOT USED

DEJA

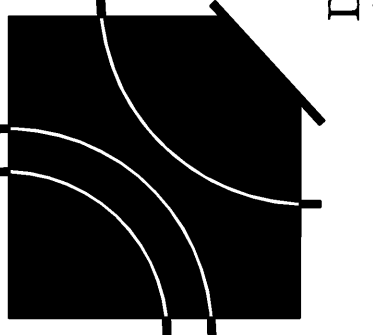

David E. Johnson
Architect

A Replacement Facility for
Wrangell Medical Center
Wrangell, Alaska

AHFD AMERICAN HEALTH FACILITIES DEVELOPMENT

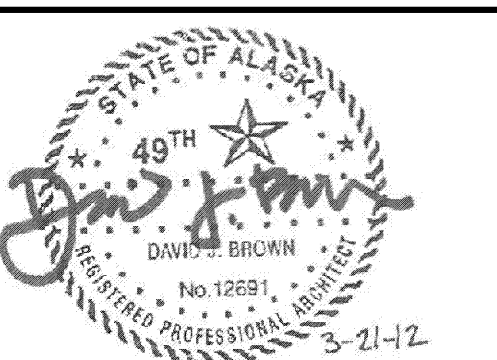

PROJECT NUMBER
10528.00
DATE
March 21, 2012

A7.13
CASEWORK DETAILS