

FINISH SELECTIONS AND GENERAL FINISH NOTES

FINISH LEGEND

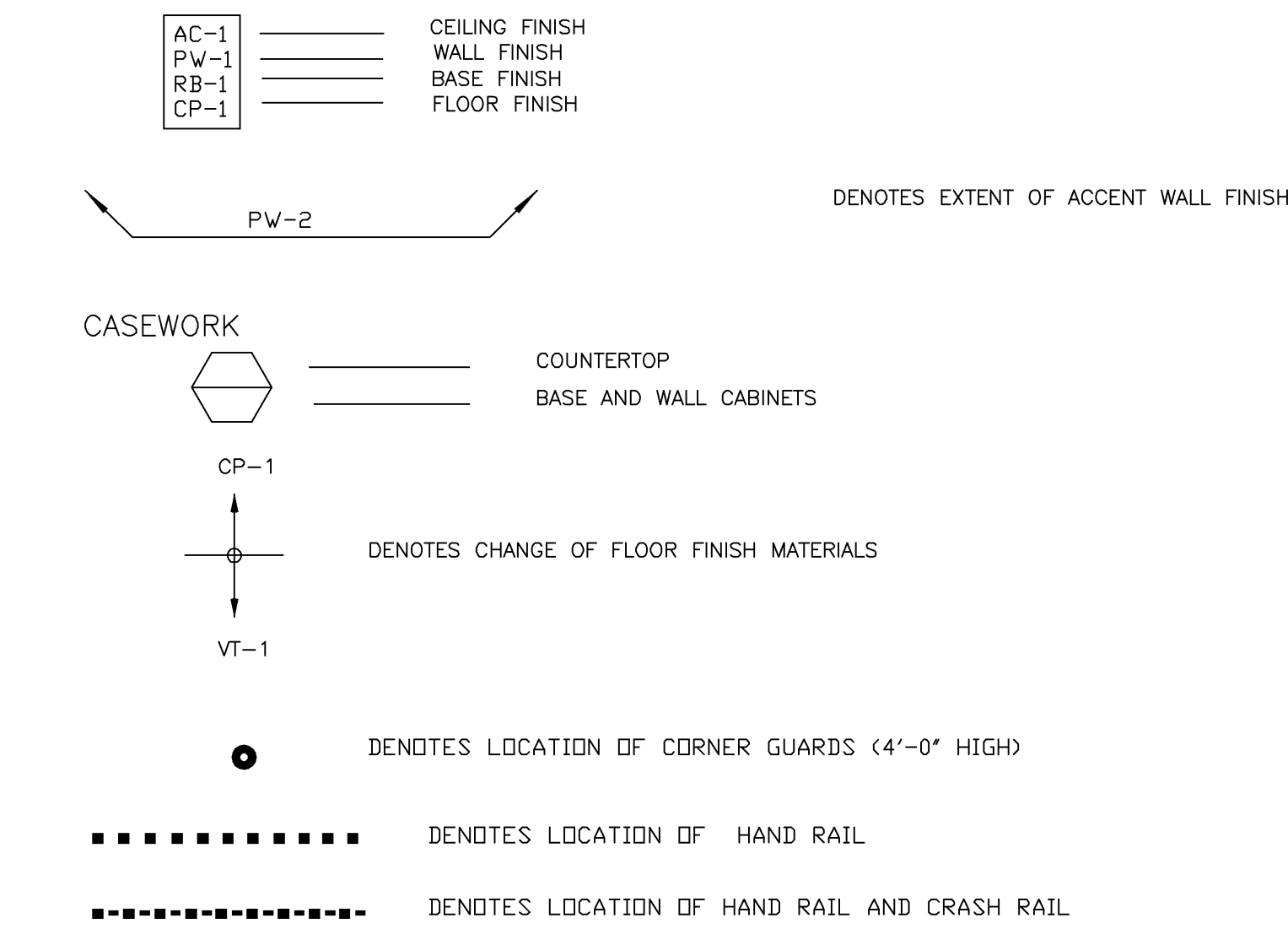

FLOOR FINISHES

CP-1	CARPET	MANNINGTON, BENCHMARK III, 4405 LAGOON
FCP-1	FOYER CARPET	MANNINGTON, TRAVERSE, OCHER DWL, 8407
CTF-1	CERAMIC FLOOR TILE	DAL TILE, KEYSTONE MOSAICS, D201 URBAN PUTTY SPECKLE GROUT: TBD
SV-1	SHEET VINYL FLOORING	MANNINGTON, BIOSPEC MD, 15202 BISQUE SEAMS SHALL BE HEAT WELDED W/ MATCHING WELD ROD
SV-2	SHEET VINYL FLOORING	MANNINGTON, BIOSPEC MD, 15345 DEEP SUEDE SEAMS SHALL BE HEAT WELDED W/ MATCHING WELD ROD
SV-3	SHEET VINYL FLOORING	MANNINGTON, BIOSPEC MD, 15392 HOT SAUCE SEAMS SHALL BE HEAT WELDED W/ MATCHING WELD ROD
QT-1	QUARRY FLOOR TILE	DAL TILE, QUARRY TEXTURES, T06 ADDBE FLASH, 8'X8' GROUT: TBD
VT-1	VINYL TILE	MANNINGTON, PROGRESSIONS, 55507 ALMOND BUFF
VT-2	VINYL TILE	MANNINGTON, PROGRESSIONS, 55535 SPRDUT
VT-3	VINYL TILE	MANNINGTON, PROGRESSIONS, 55506 AUTUMN LEAF
LVF-1	LUXURY VINYL FLOORING	MANNINGTON, NATURES PATH SELECT, PRINCETON CHERRY 12170 CINNAMON
LVF-2	LUXURY VINYL FLOORING	MANNINGTON, NATURES PATH SELECT, PRINCETON CHERRY 12169 NATURAL
SC-1	SEALED CONCRETE	SEE ARCHITECTURAL SPECIFICATIONS

CEILING FINISHES

AC-1	ACOUSTICAL CEILING TILE	ARMSTRONG OPTIMA OPEN PLAN, 3257, 24"X48", SQUARE TEGULAR PRELUDE 15/16" GRID, FACTORY PAINTED WHITE
AC-2	ACOUSTICAL CEILING TILE	ARMSTRONG OPTIMA OPEN PLAN, 3251, 24"X24", SQUARE TEGULAR PRELUDE 15/16" GRID, FACTORY PAINTED WHITE
AC-3	ACOUSTICAL CEILING TILE	ARMSTRONG CLEAN ROOM VL, 870, UNPERFORATED 24" X 48", SQUARE LAY-IN, PRELUDE 15/16" GRID, FACTORY PAINTED WHITE
PC-1	PAINTED CEILING	ICI PAINTS, WHITE HIGH HIDING RM, 98YY 82/022
PC-2	PAINTED CEILING	ICI PAINTS, COLOR TO MATCH PW-2
PC-3	PAINTED CEILING	ICI PAINTS, COLOR TO MATCH PW-3
PC-6	PAINTED CEILING	ICI PAINTS, COLOR TO MATCH PW-6
EPC-1	EPOXY PAINTED CEILING	ICI PAINTS, WHITE HIGH HIDING RM, 98YY 82/022
EXP-1	EXPOSED CEILING	

CASEWORK FINISHES

A	PLASTIC LAMINATE	WILSONART, 4841-60, DESERT ZEPHYR
B	PLASTIC LAMINATE	WILSONART, 7919K, ANTIQUE WHITE
C	SOLID SURFACE	WILSONART, GIBRALTAR, MARZIPAN MIRAGE
D	PLASTIC LAMINATE	WILSONART, 7921-38, TUSCAN WALNUT

BASE FINISHES

RB-1	RUBBER BASE	JOHNSONITE, 49 BEIGE, 4" TALL, CONTINUOUS ROLLS
RB-2	RUBBER BASE	JOHNSONITE, 49 BEIGE, 6" HIGH, CONTINUOUS ROLLS
RB-3	RUBBER BASE	JOHNSONITE, MILLWORKS, REVEAL PROFILE, MW-ACH-F, AMBER CHERRY
CTB-1	CERAMIC TILE BASE	DAL TILE, 6" TALL, TO MATCH CTF-1 GROUT: MAPEI, ULTRACOLOR, HYDROLIC GROUT, COLOR: TBD
QTB-1	QUARRY TILE BASE	DAL TILE, 6" TALL, TO MATCH QT-1 GROUT: TBD
SVB-1	SHEET VINYL BASE	TO MATCH SV-1, FLASHCOVE UP WALL 6"

WALL FINISHES

PW-1	PAINT	SHERWIN WILLIAMS, SW 6113, INTERACTIVE CREAM
PW-2	PAINT	SHERWIN WILLIAMS, SW 6367, VIVA GOLD
PW-3	PAINT	SHERWIN WILLIAMS, SW 6179, ARTICHOKE
PW-4	PAINT	SHERWIN WILLIAMS, SW 6333, FOX Y
PW-5	PAINT	SHERWIN WILLIAMS, SW 6270, SOULMATE
PW-6	PAINT	SHERWIN WILLIAMS, SW 6479, DRIZZLE
EP-1	EPOXY PAINT	ICI PAINTS, TO MATCH PW-1
EP-3	EPOXY PAINT	ICI PAINTS, TO MATCH PW-3
EP-4	EPOXY PAINT	ICI PAINTS, TO MATCH PW-4
EP-5	EPOXY PAINT	ICI PAINTS, TO MATCH PW-5
CTW-1	CERAMIC WALL TILE	DAL TILE, GLAZED WALL TILE, K165 ALMOND GROUT: MAPEI, ULTRA COLOR, HYDROLIC GROUT, COLOR: TBD
CTW-2	CERAMIC WALL TILE	DAL TILE, MATTE WALL TILE, 0732 MATTE UPTOWN TAUPE GROUT: MAPEI, ULTRA COLOR, HYDROLIC GROUT, COLOR: TBD
WP-1	WALL PROTECTION	ACROVYN PANEL TO 4'-0" AFF COLOR: 101 FRENCH CREAM
WD-1	WOOD WAINSCOT	BEADBOARD WAINSCOTTING, INSTALLED FROM TOP OF BASE TO 36" AFF, FINISHED WITH A CHAIR RAIL, ALL TO BE PAINTED.

ADD ALTERNATES

- F1 - CONTRACTOR SHALL PRICE LVF-1 IN LIEU OF VT-1,2,3 IN CORRIDDRS 1090, 1091, 1092, 1093, 1094 AND 1095.
- F2 - CONTRACTOR SHALL PRICE LVF-1 IN LIEU OF VT-1,2,3 IN CORRIDDRS 1190, 1191, 1391 AND 1392.
- F3 - CONTRACTOR SHALL PRICE LVF-1 IN LIEU OF VT-1,2,3 IN ALL M/S PATIENT ROOMS.
- F4 - CONTRACTOR SHALL PRICE LVF-1 IN LIEU OF VT-1,2,3 IN ALL LTC PATIENT ROOMS.

GENERAL FINISH NOTES

- ALL FLOORING TRANSITIONS SHALL BE MADE AT CENTERLINE OF DOOR IN CLOSED POSITION. FLOORING TRANSITIONS THAT DO NOT OCCUR AT A DOOR ARE INDICATED ON FINISH DRAWINGS.
- TRANSITIONS BETWEEN CARPET AND SHEET VINYL FLOORING OR CARPET AND VINYL TILE, SHALL BE MADE WITH JOHNSONITE TRANSITION STRIP, CTA-49-H, COLOR: 49 BEIGE. TRANSITION STRIP SHALL BE INSTALLED AT CENTER LINE OF DOOR WHEN IN THE CLOSED POSITION.
- TRANSITION BETWEEN CARPET AND VINYL WOOD FLOORING SHALL BE MADE WITH AN ANODIZED ALUMINUM TRANSITION STRIP, SCHLEUTER, REND-U.
- FLOOR FINISH DESIGNATIONS OF MULTIPLE VINYL TILE, TILE SHALL BE LAID IN A PATTERN AS INDICATED ON PATTERN SHEETS. FIELD TILES SHALL BE LAID IN A BASKET WEAVE PATTERN AND ACCENT TILES SHALL ALL BE LAID IN ONE DIRECTION.
- ALL HOLLOW METAL DOOR FRAMES SHALL BE PAINTED A SHERWIN WILLIAMS SEMI-GLOSS ENAMEL, SW 6108, LATTE.
- ALL DOOR VIEW WINDOWS SHALL BE PAINTED A GENERAL SHERWIN WILLIAMS SEMI-GLOSS ENAMEL, SW 6108, LATTE.
- ALL INTERIOR LAMINATE DOORS SHALL BE WILSONART, 7919K-78, AMBER CHERRY
- ACCENT WALLS ARE INDICATED ON FINISH DRAWINGS.
- ALL GRILLES AND DIFFUSERS LOCATED ON DRYWALL SURFACES SHALL BE PAINTED TO MATCH ADJACENT DRYWALL.
- CORNER GUARDS SHALL BE CONSTRUCTION SPECIALTIES, SM/10, COLOR: 513 KHAKI BROWN
- CRASHRAILS SHALL BE CONSTRUCTION SPECIALTY SCR-40, COLOR: 513 KHAKI BROWN RAIL SHALL BE INSTALLED AT 12" AFF TO THE CENTER OF RAIL.
- HANDRAILS SHALL BE CONSTRUCTION SPECIALTY HRB-20, COLOR: 513 KHAKI BROWN RAIL SHALL BE INSTALLED AT 34" AFF TO TOP OF RAIL.
- WALL PROTECTION WP-1 IN JANITOR'S CLOSETS SHALL BE 4'-0" HIGH AND EXTEND FROM THE 90 DEGREE INSIDE CORNER AT THE SINK TO 4'-0" ALONG BOTH WALLS THAT TOUCH THE SINK. CONTRACTOR SHALL UTILIZE TRIM PIECES.
- WINDOW SILL FINISH SHALL BE WILSONART, GIBRALTAR, ANTIQUE WHITE.
- ALL CEILING BULKHEADS SHALL BE PAINTED AN ACCENT COLOR AND SHALL BE PAINTED ON ALL SIDES.
- ACOUSTICAL PANEL FABRIC FOR ACOUSTICAL WALL PANELS AT DICTATION STATIONS SHALL BE GUILFORD OF MAINE, BAILEY 2299, 011 BAXTER BEIGE.

DEJA

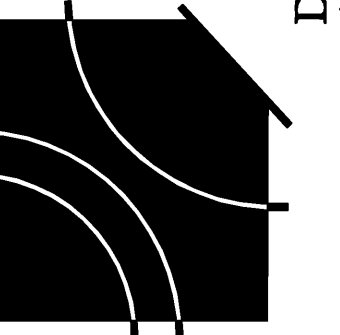

David E. Johnson
Architect

A Replacement Facility for
Wrangell Medical Center
Wrangell, Alaska

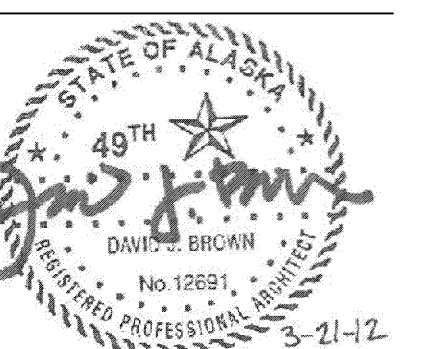

PROJECT NUMBER
10528.00
DATE
March 21, 2012

F0.1
FINISH
SELECTIONS &
GENERAL NOTES

DEJA

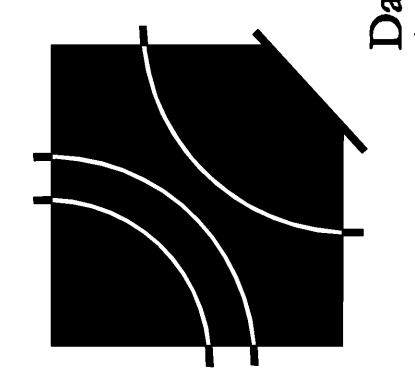

A Replacement Facility for
Wrangell Medical Center
Wrangell, Alaska

AHFD AMERICAN HEALTH FACILITIES DEVELOPMENT

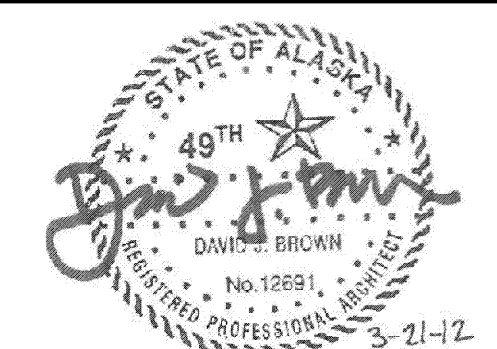

PROJECT NUMBER
10528.00
DATE
March 21, 2012

F1.1A
FIRST FLOOR PLAN
PART A-FINISHES

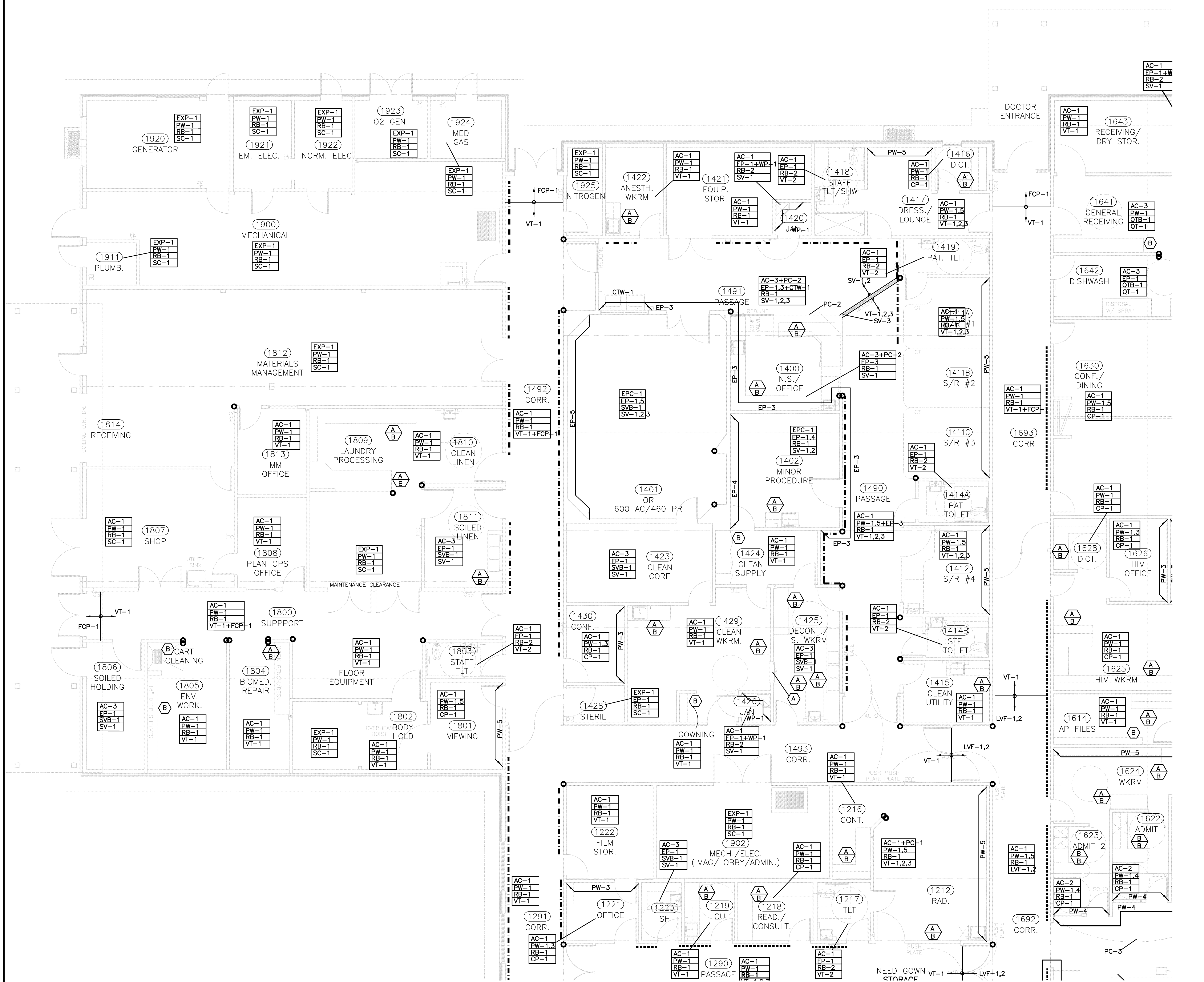

FIRST FLOOR PLAN PART A - FINISHES

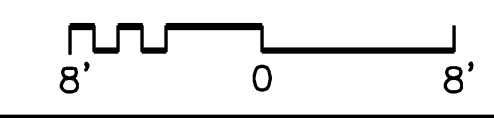
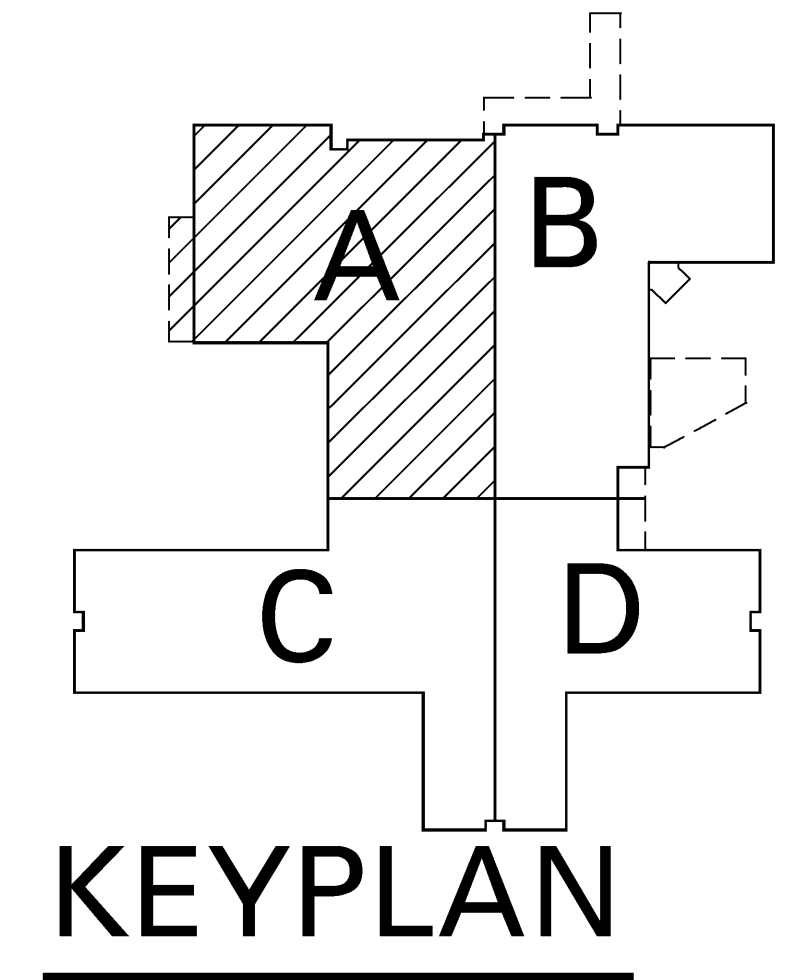

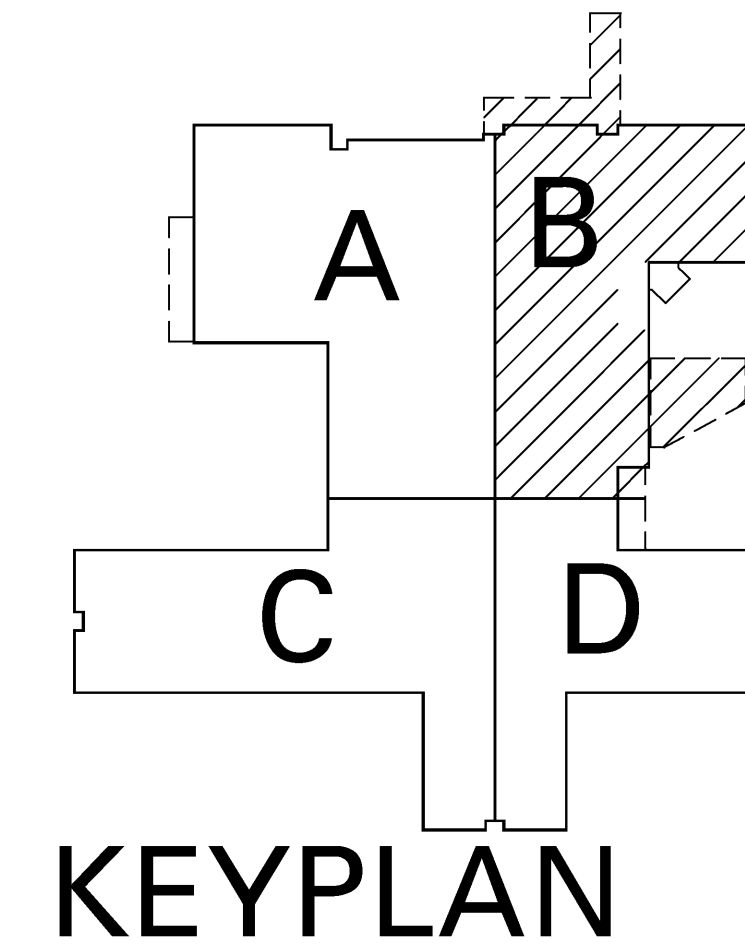
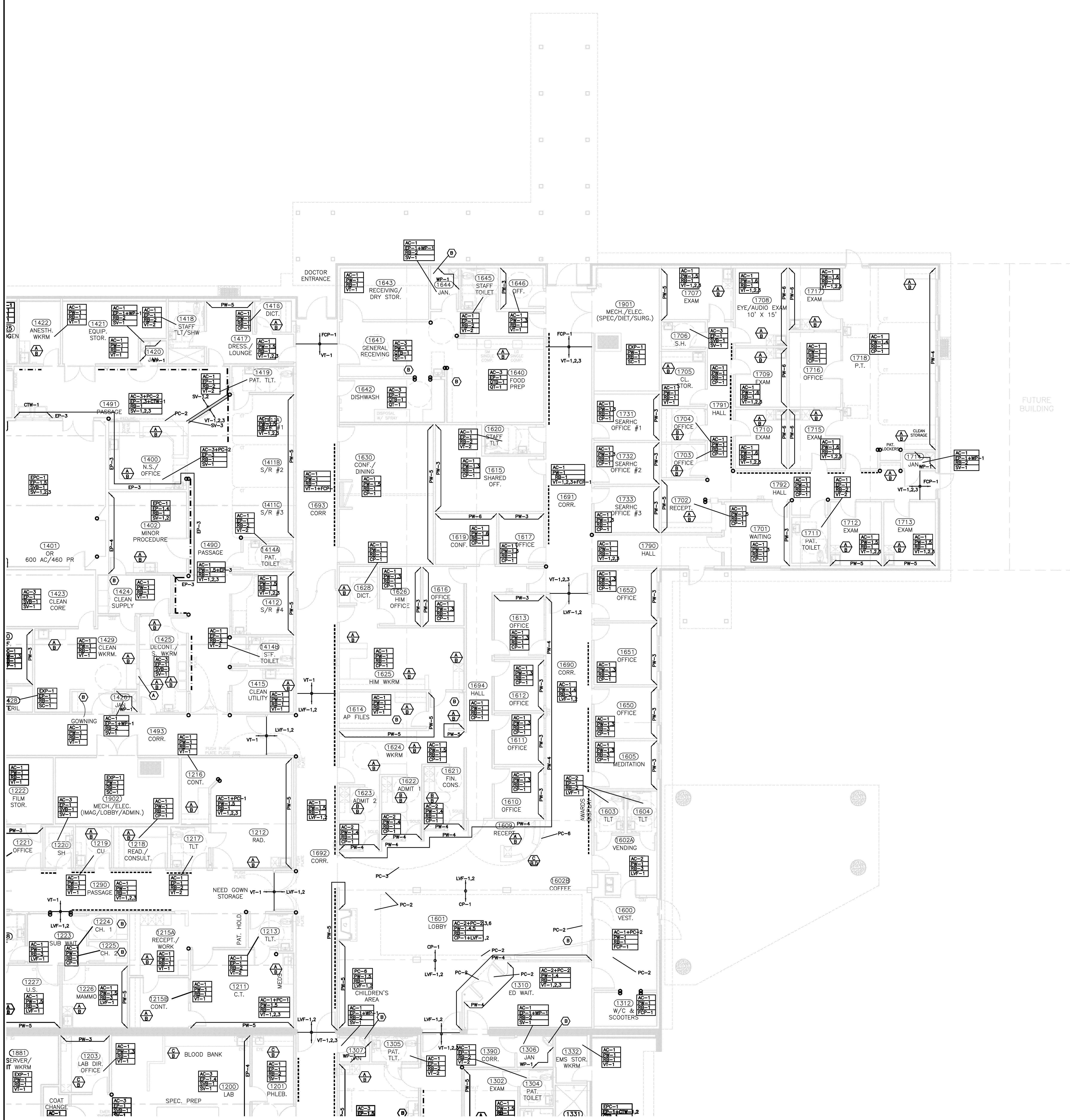

FIRST FLOOR PLAN PART B - FINISHES

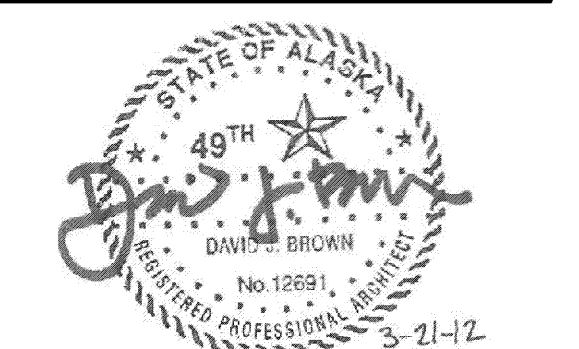
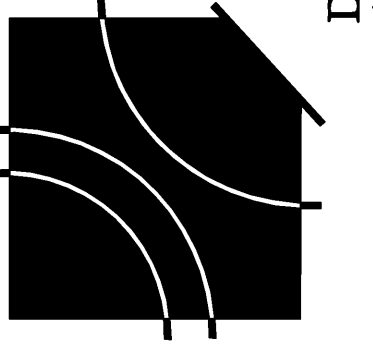
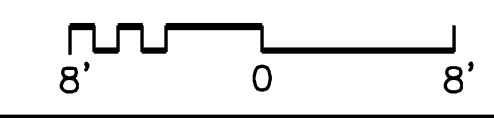

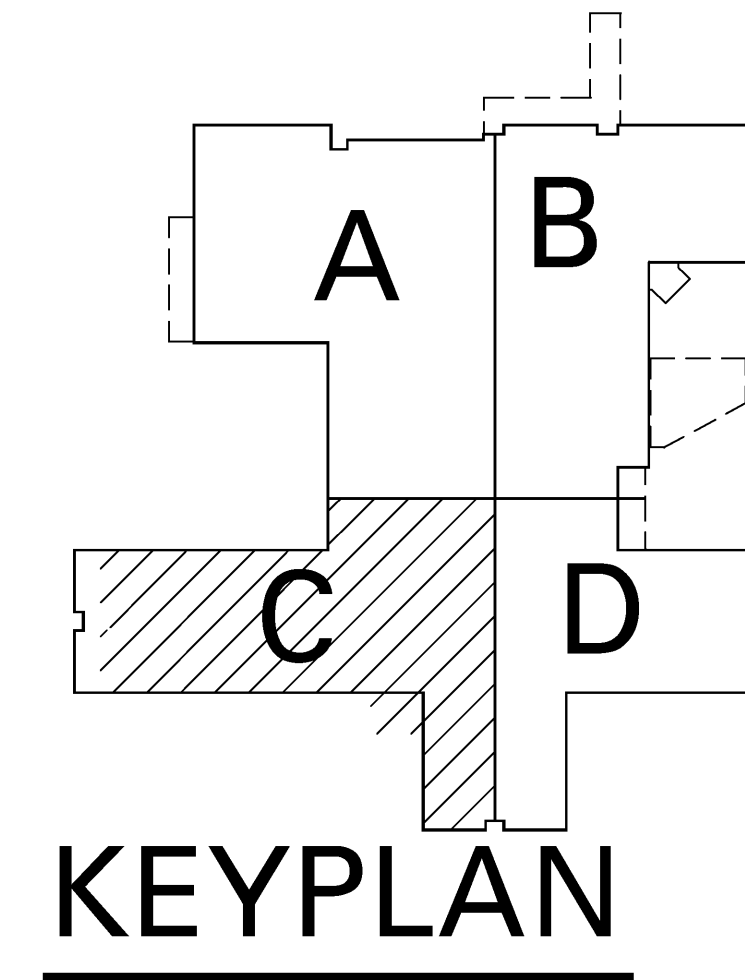
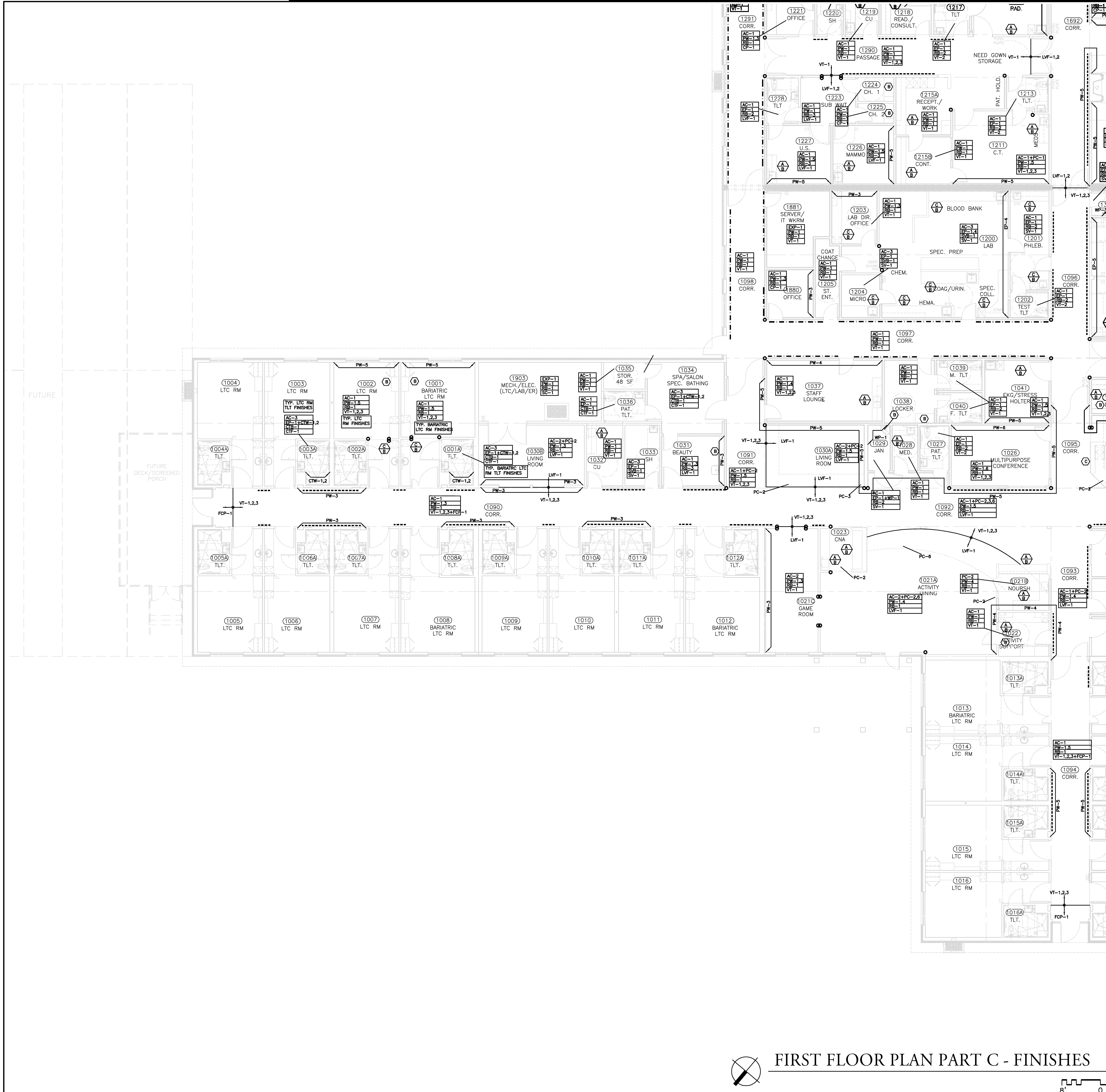

FIRST FLOOR PLAN PART C - FINISHES

DEJA
 A Replacement Facility for
Wrangell Medical Center
 Wrangell, Alaska

David E. Johnson
 Architect
 4657 Tommendale Drive
 Nashville, TN 37204
 Tel: 615.837.0858
 Fax: 615.837.0857

AHFD AMERICAN HEALTH FACILITIES DEVELOPMENT

PROJECT NUMBER
10528.00
 DATE
March 21, 2012
F1.1C
 FIRST FLOOR PLAN
 PART C - FINISHES

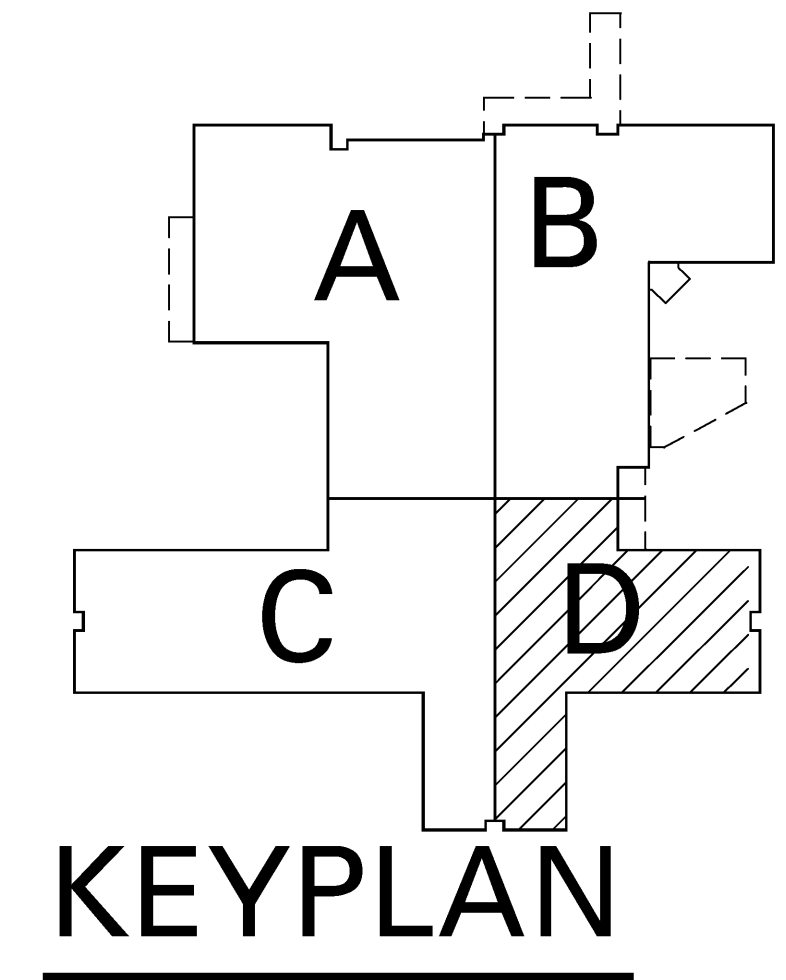
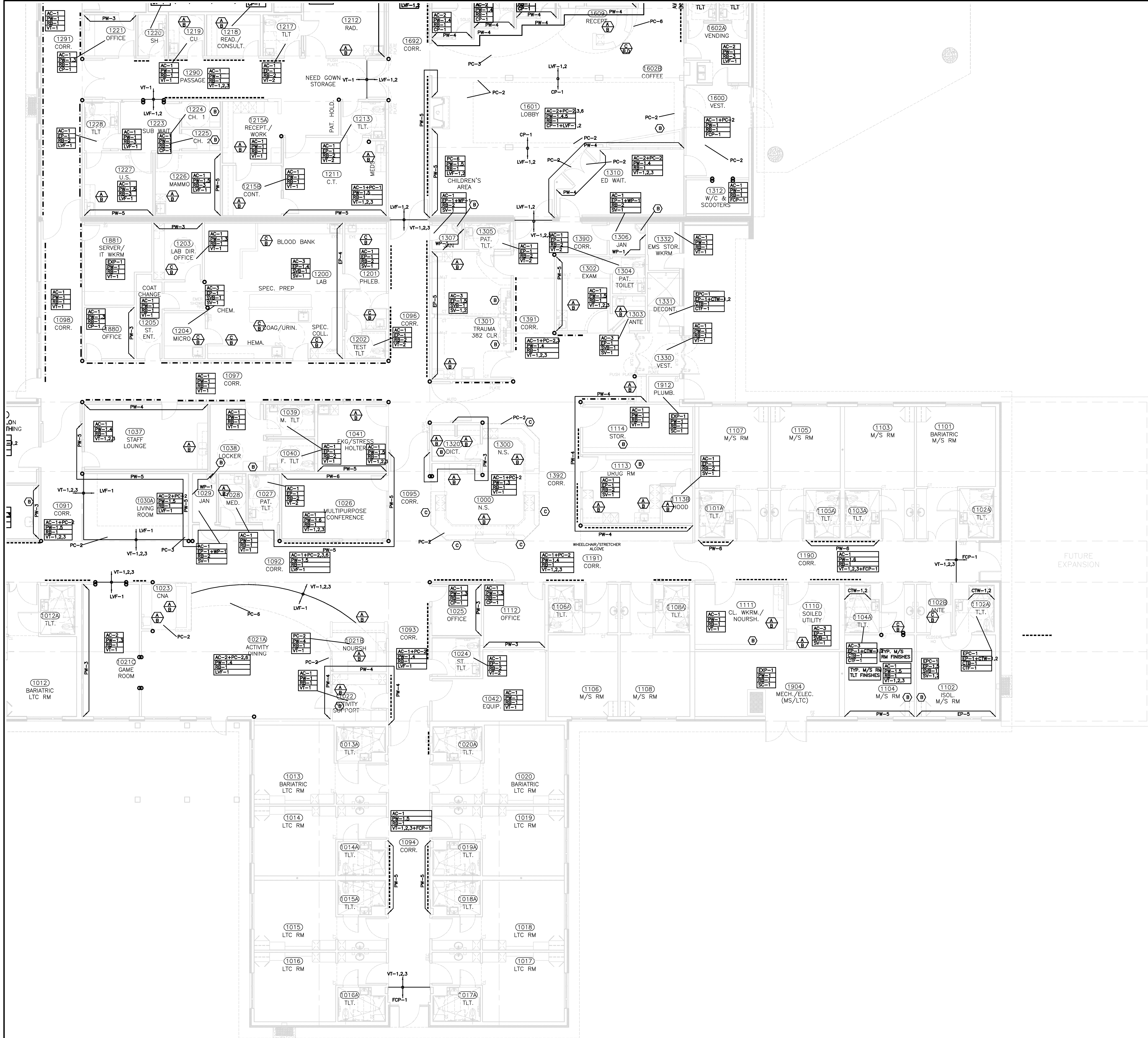

FIRST FLOOR PLAN PART D - FINISHES

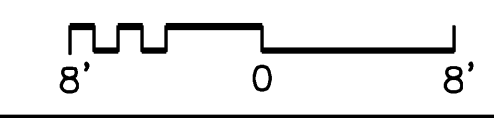

DEJA
A Replacement Facility for
Wrangell Medical Center
Wrangell, Alaska

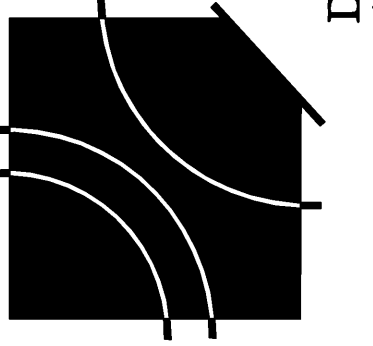

David E. Johnson
Architect

4651 Tommela Drive
Nashville, TN 37204
Tel 615.837.0858
Fax 615.837.0857

AHFD AMERICAN HEALTH FACILITIES DEVELOPMENT

PROJECT NUMBER
10528.00
DATE
March 21, 2012

F1.1D
FIRST FLOOR PLAN
PART D - FINISHES

VINYL FLOOR TILE KEY

- VT-1 - MANNINGTON, PROGRESSIONS, 55507 ALMOND BUFF
- VT-2 - MANNINGTON, PROGRESSIONS, 55535 SPROUT
- VT-3 - MANNINGTON, PROGRESSIONS, 55506 AUTUMN LEAF

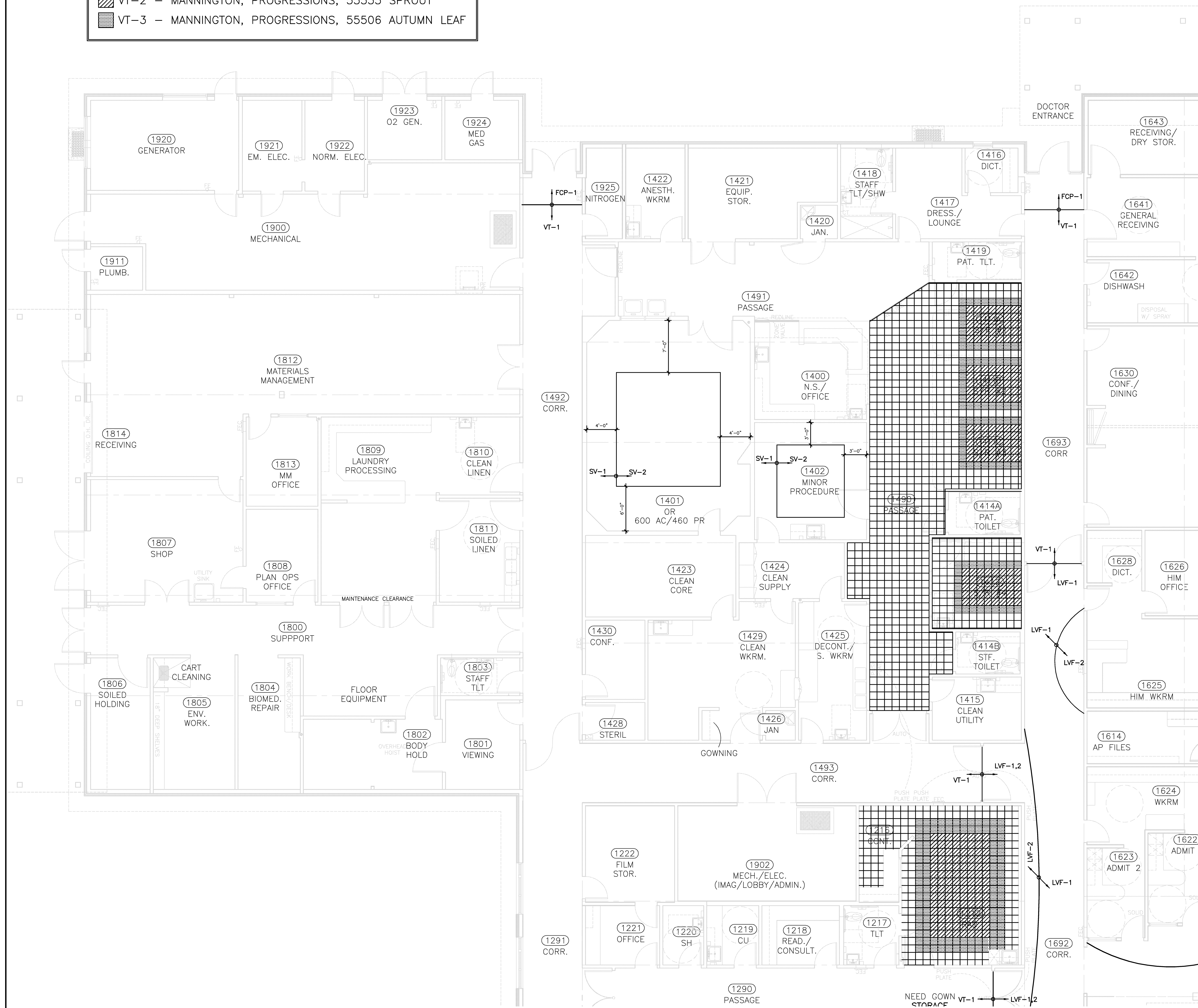

FIRST FLOOR PLAN PART A - PATTERN

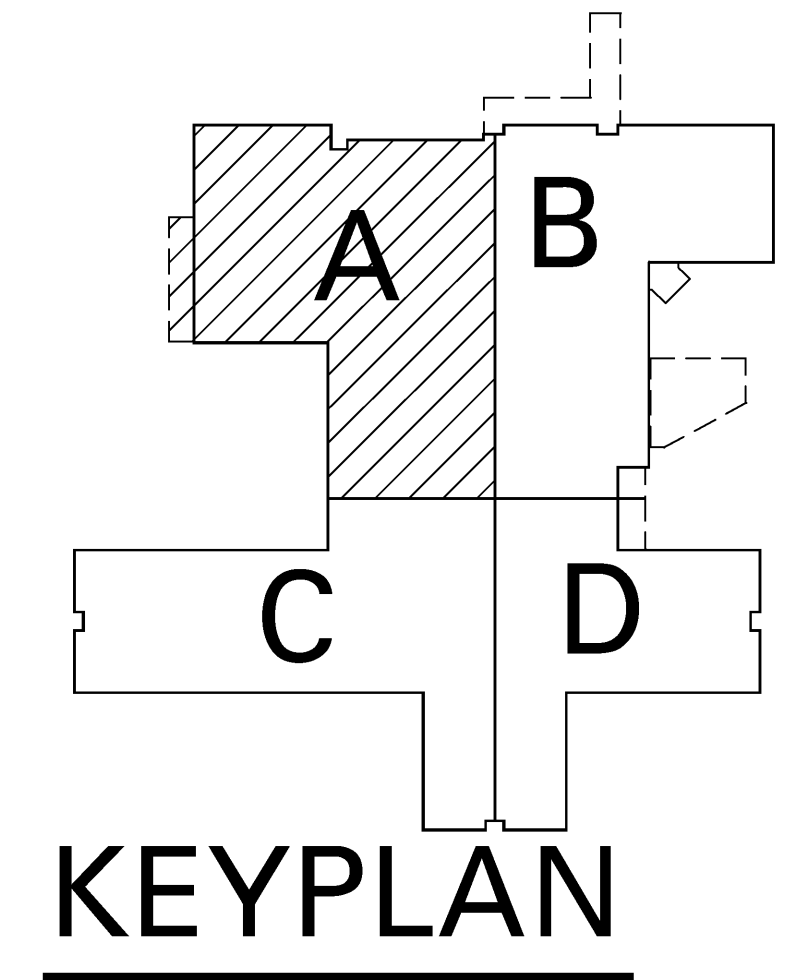
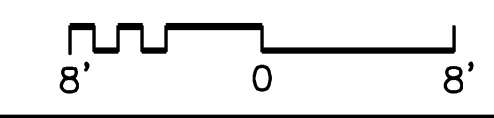
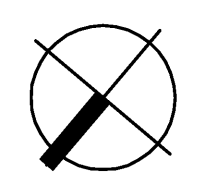

KEYPLAN

DEJA

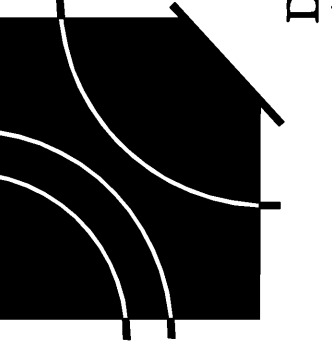

David E. Johnson
Architect

A Replacement Facility for
Wrangell Medical Center
Wrangell, Alaska

AHFD AMERICAN HEALTH FACILITIES DEVELOPMENT

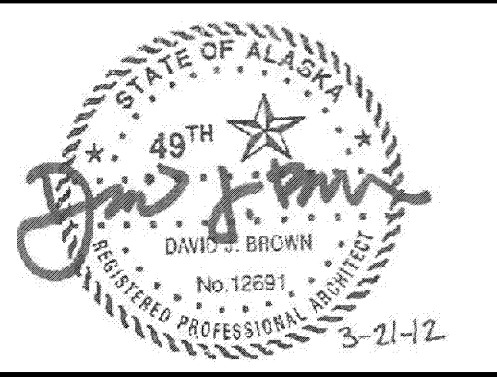

PROJECT NUMBER
10528.00
DATE
March 21, 2012

F2.1A
FIRST FLOOR PLAN
PART A-PATTERN

DEJA

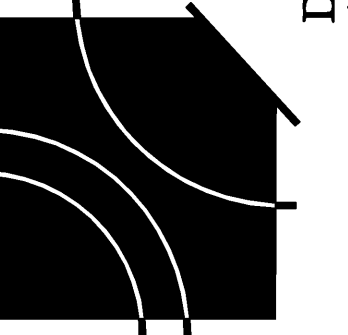

A Replacement Facility for
Wrangell Medical Center
Wrangell, Alaska

VINYL FLOOR TILE KEY	
[White Box]	VT-1 - MANNINGTON, PROGRESSIONS, 55507 ALMOND BUFF
[Hatched Box]	VT-2 - MANNINGTON, PROGRESSIONS, 55535 SPROUT
[Solid Grey Box]	VT-3 - MANNINGTON, PROGRESSIONS, 55506 AUTUMN LEAF

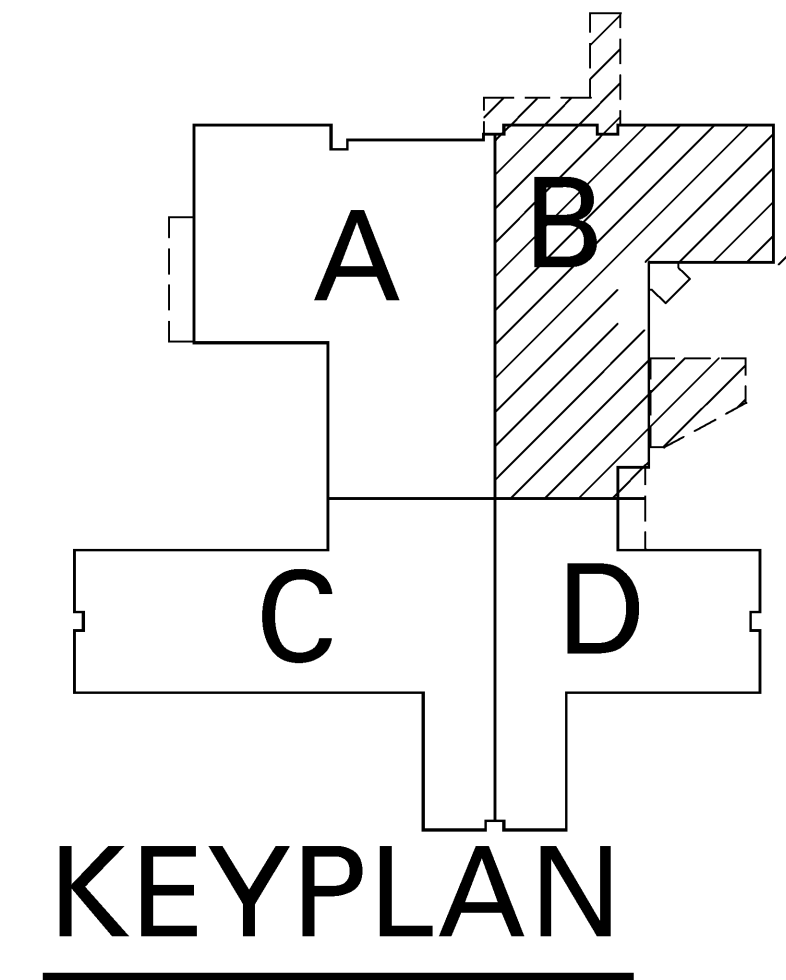
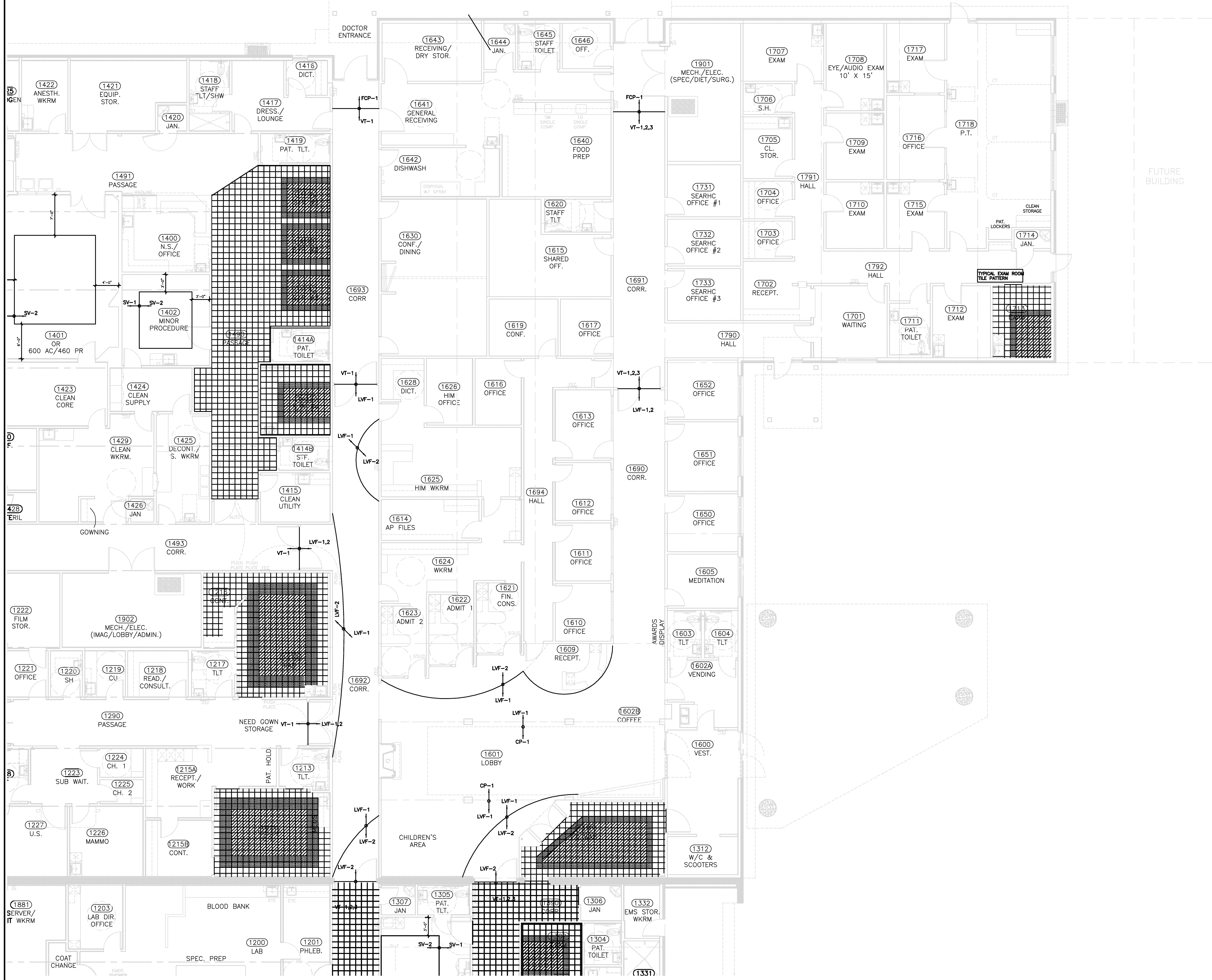

FIRST FLOOR PLAN PART B - PATTERN

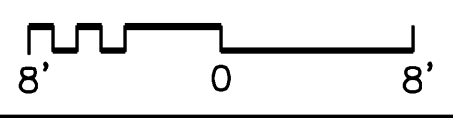

PROJECT NUMBER
10528.00

DATE
March 21, 2012

F2.1B

FIRST FLOOR PLAN
PART B-PATTERN

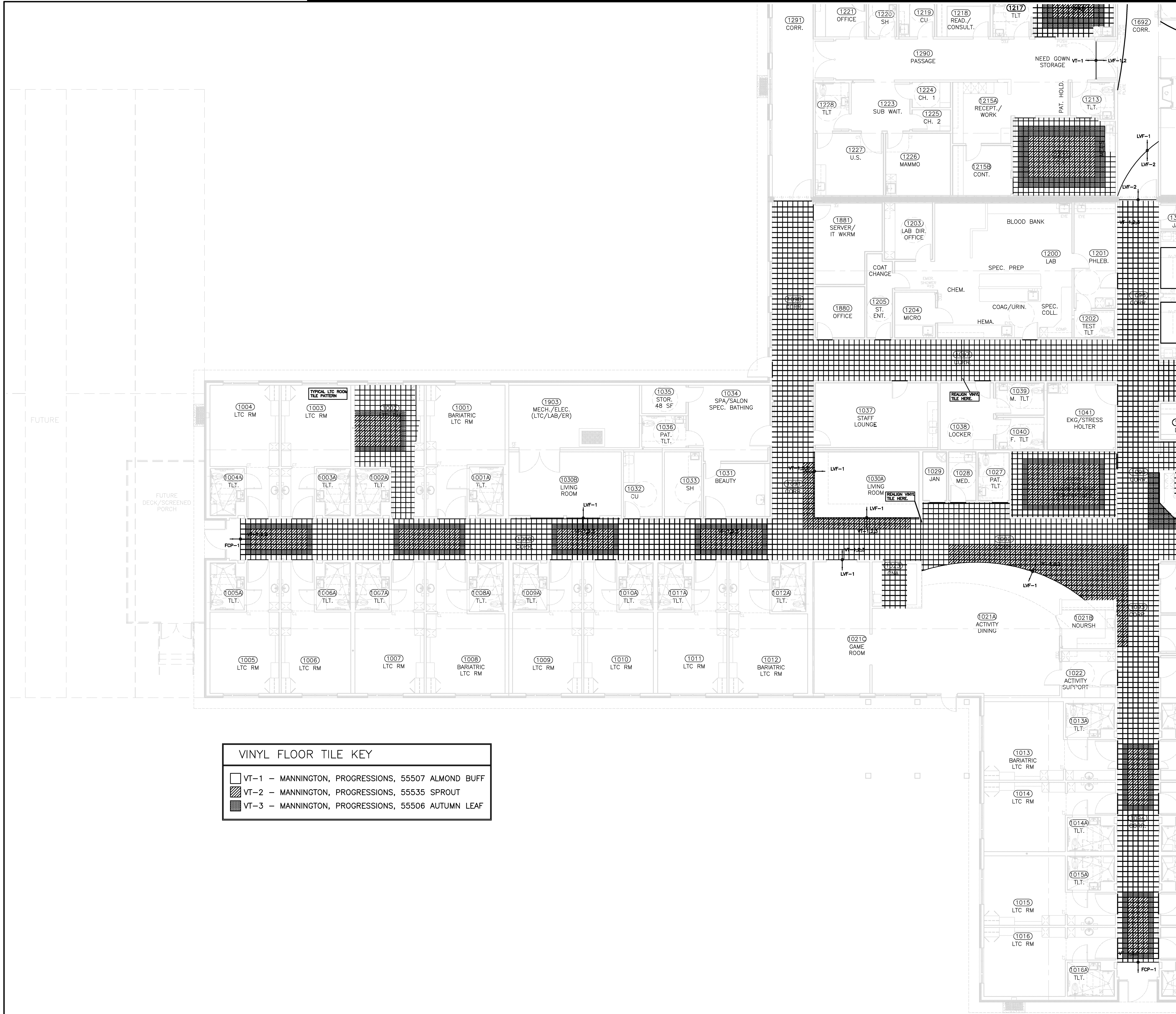

VINYL FLOOR TILE KEY	
	VT-1 - MANNINGTON, PROGRESSIONS, 55507 ALMOND BUFF
	VT-2 - MANNINGTON, PROGRESSIONS, 55535 SPROUT
	VT-3 - MANNINGTON, PROGRESSIONS, 55506 AUTUMN LEAF

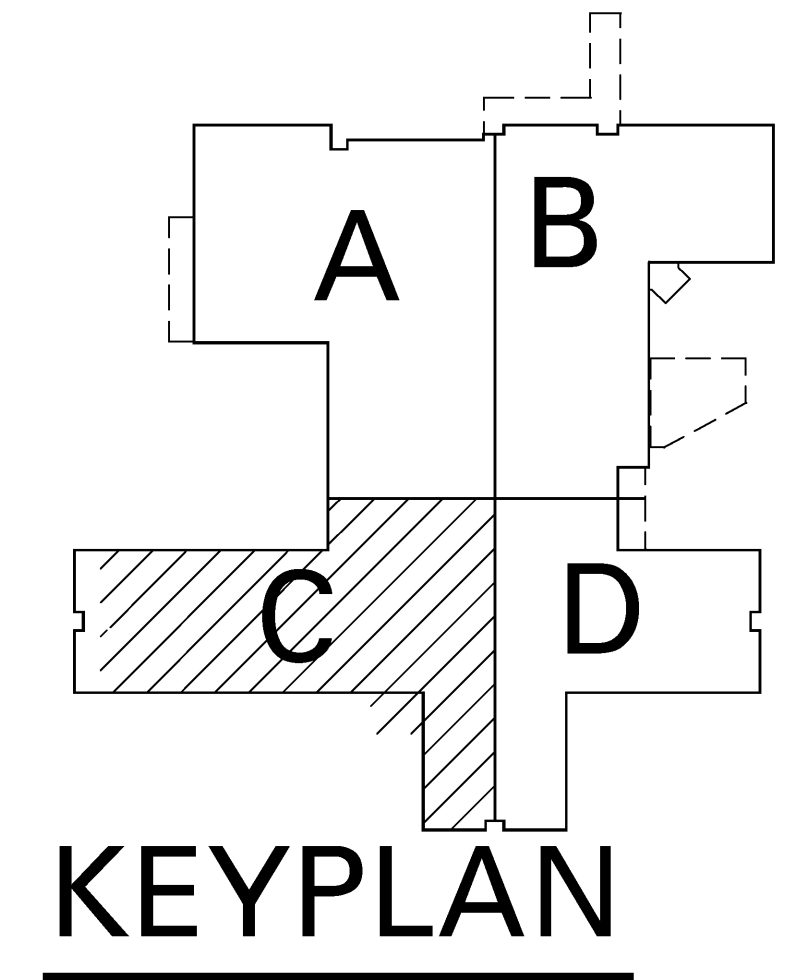

FIRST FLOOR PLAN PART C - PATTERN
 8' 0' 8'

DEJA
 A Replacement Facility for
Wrangell Medical Center
 Wrangell, Alaska

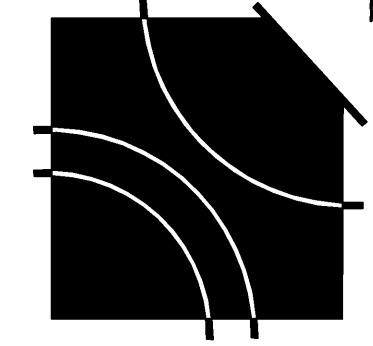

David E. Johnson
 Architect

4651 Tomesdale Drive
 Nashville, TN 37204
 Tel: 615.857.0858
 Fax: 615.857.0857

AHFD AMERICAN HEALTH FACILITIES DEVELOPMENT



PROJECT NUMBER
10528.00
 DATE
March 21, 2012

F2.1C
 FIRST FLOOR PLAN
 PART C - PATTERN

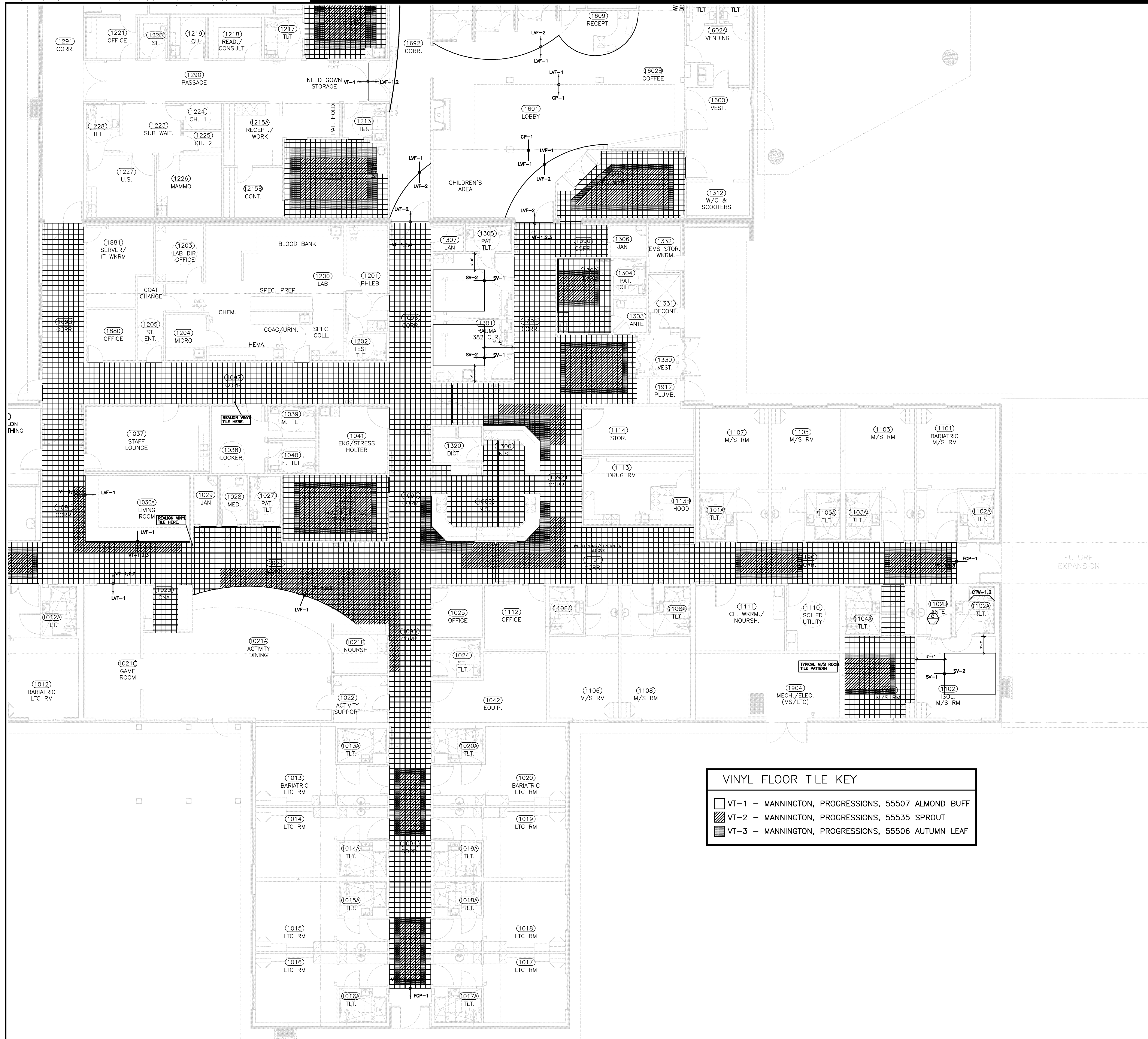

VINYL FLOOR TILE KEY	
	VT-1 - MANNINGTON, PROGRESSIONS, 55507 ALMOND BUFF
	VT-2 - MANNINGTON, PROGRESSIONS, 55535 SPROUT
	VT-3 - MANNINGTON, PROGRESSIONS, 55506 AUTUMN LEAF

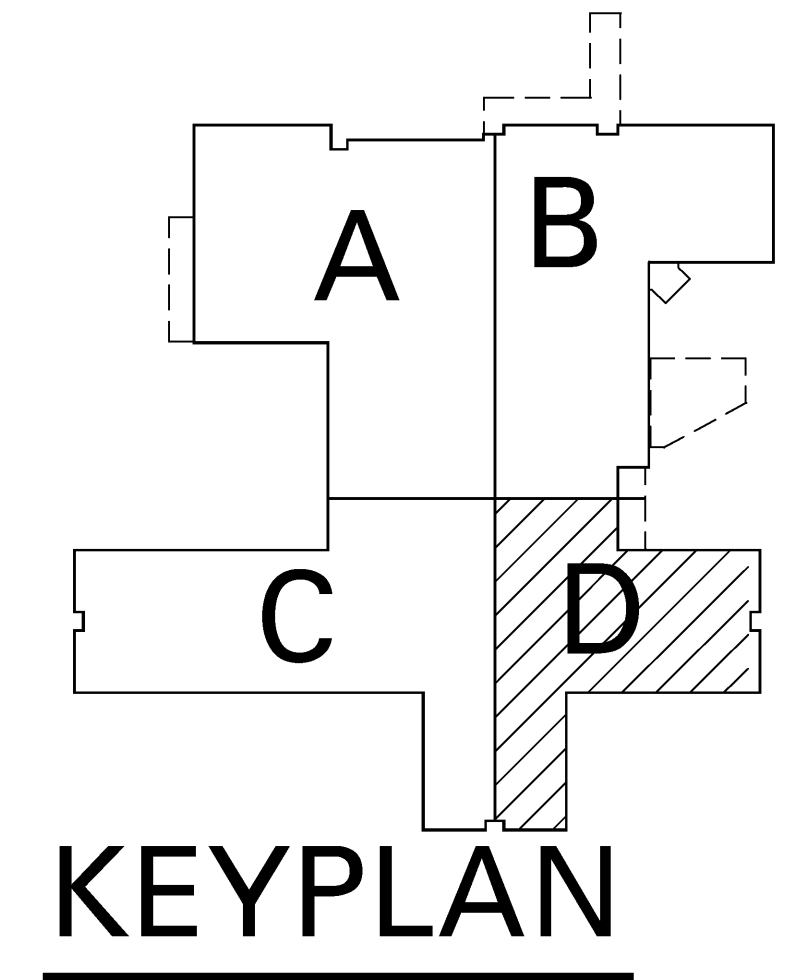

FIRST FLOOR PLAN PART D - PATTERN

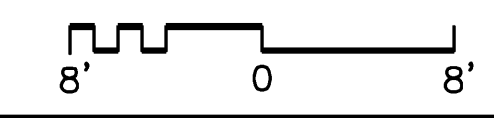

DEJA
 A Replacement Facility for
Wrangell Medical Center
 Wrangell, Alaska

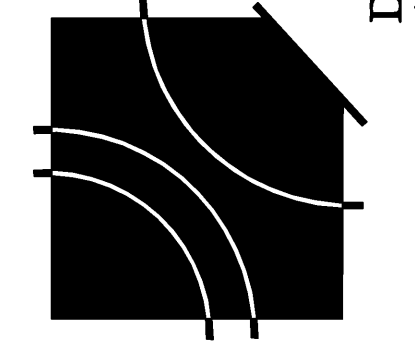

David E. Johnson
 Architect

4652 Tommendale Drive
 Nashville, TN 37204
 Tel: 615.857.0858
 Fax: 615.857.0857



PROJECT NUMBER
10528.00
 DATE
March 21, 2012
F2.1D
 FIRST FLOOR PLAN
 PART D - PATTERN

Fire Marshal Review Set

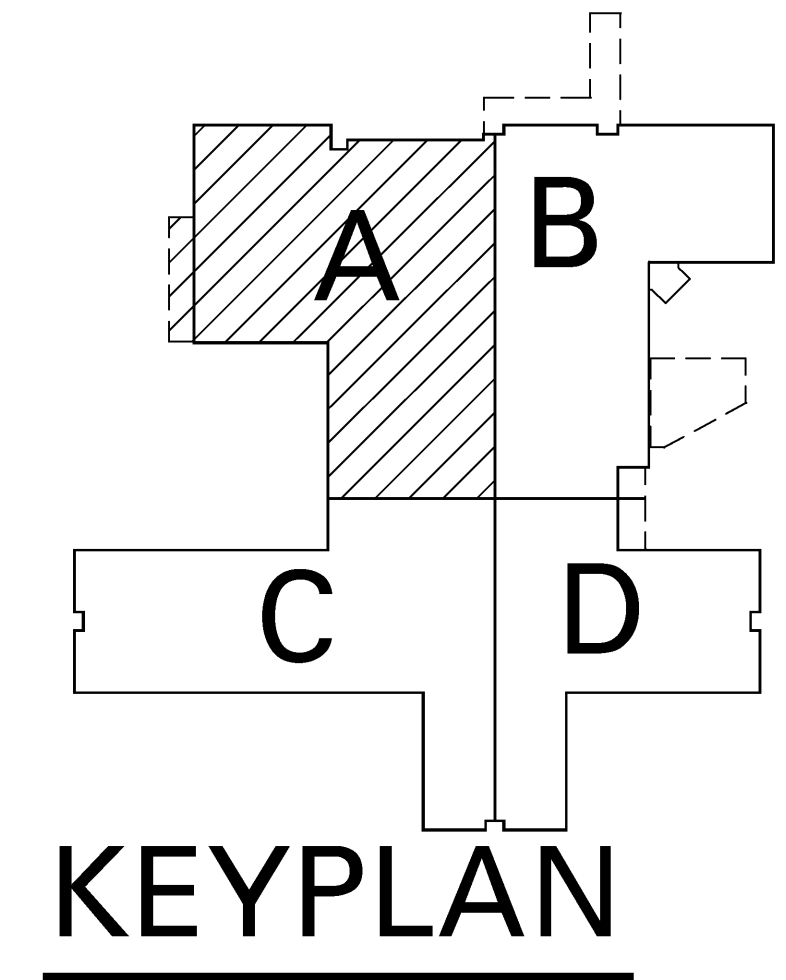
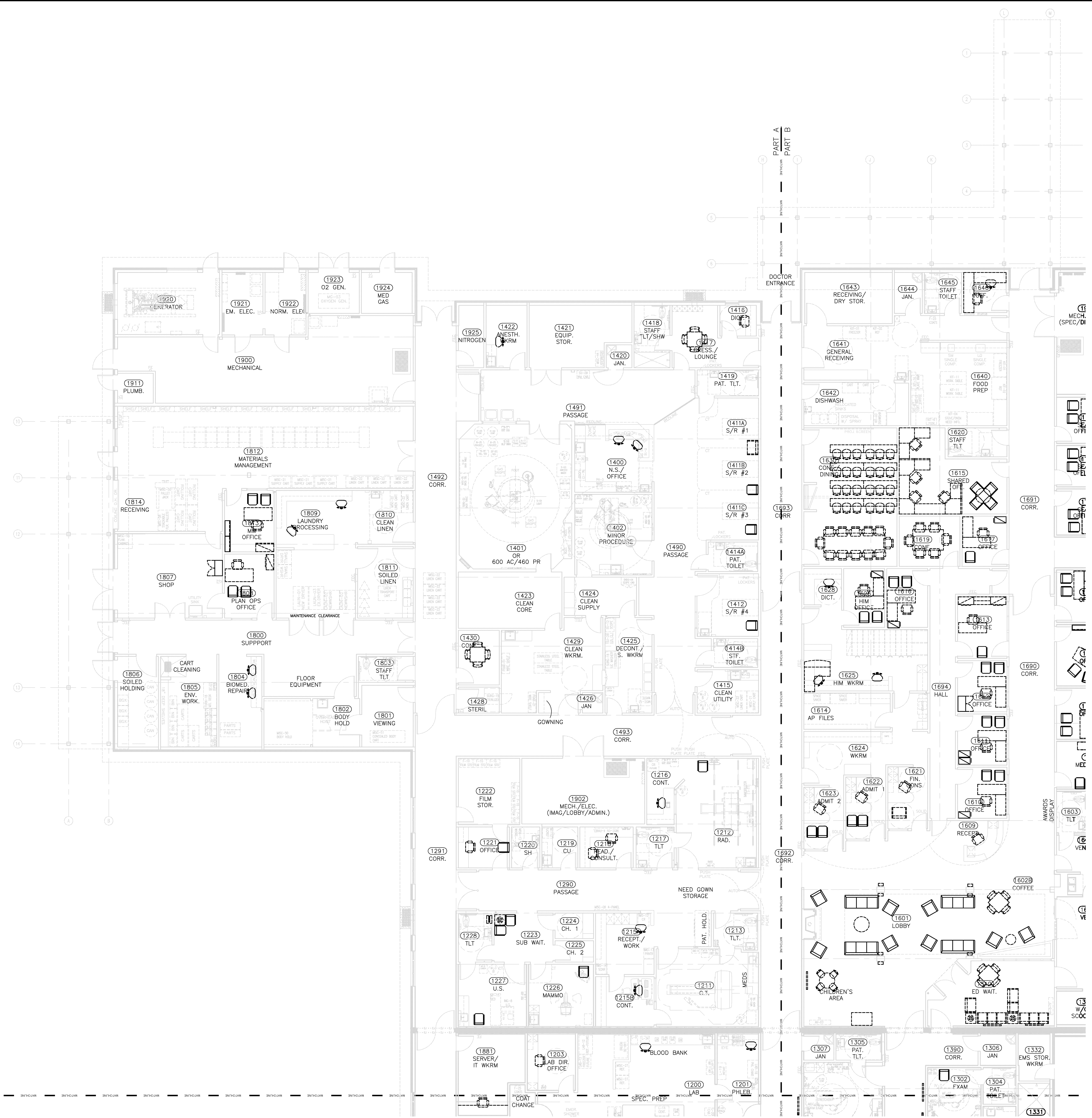
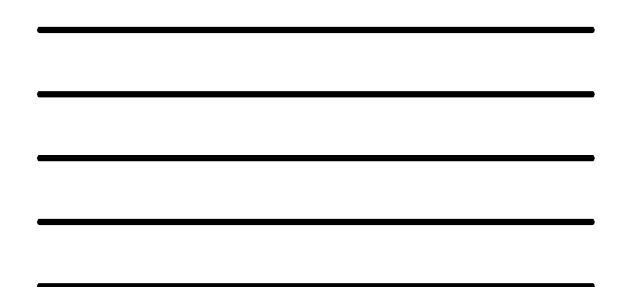
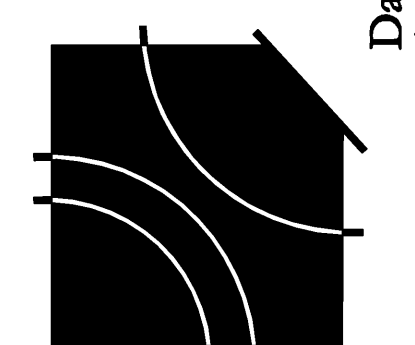

FIRST FLOOR PLAN PART A - FURNISHINGS

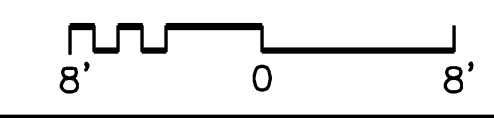

PART A
PART C

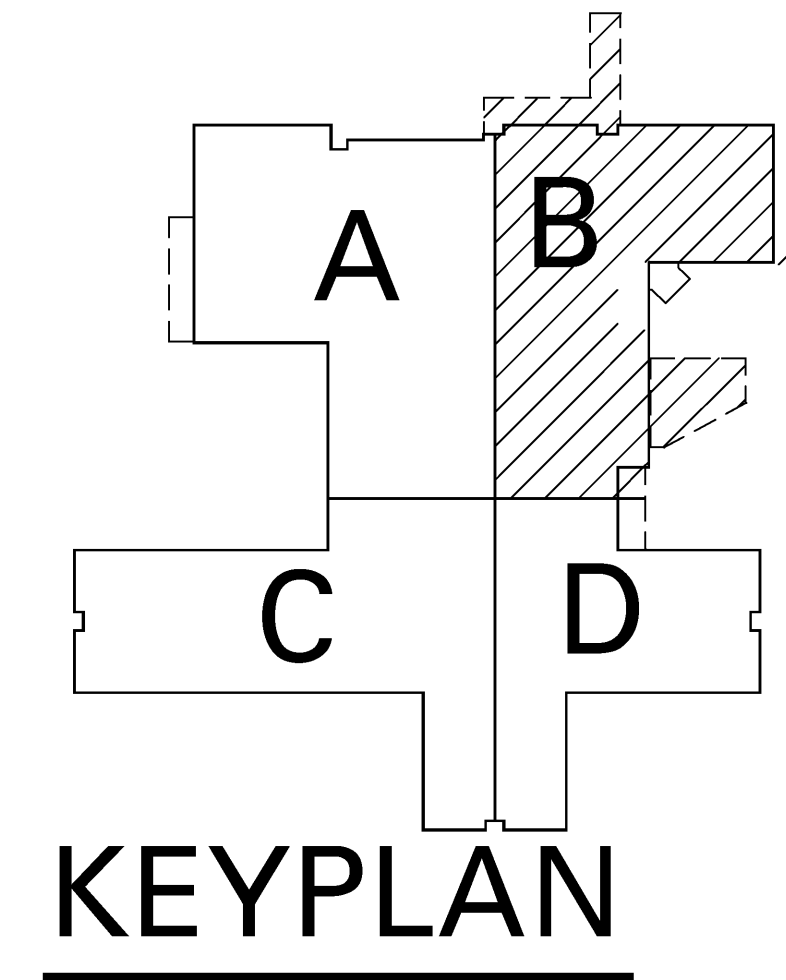
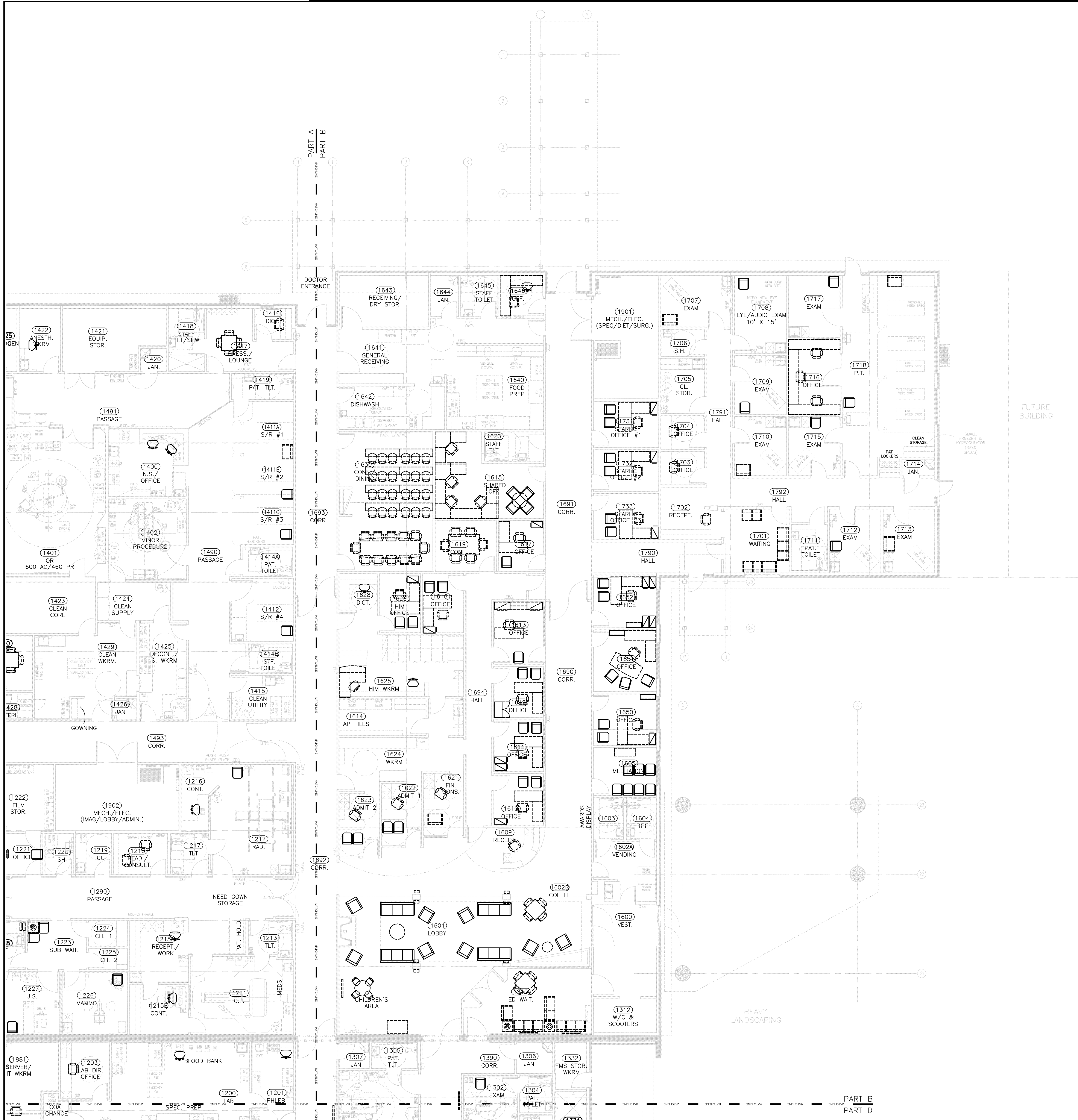

FIRST FLOOR PLAN PART B - FURNISHINGS

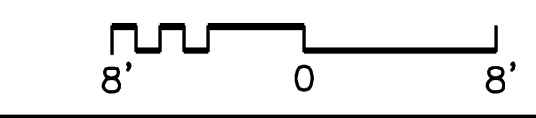

DEJA

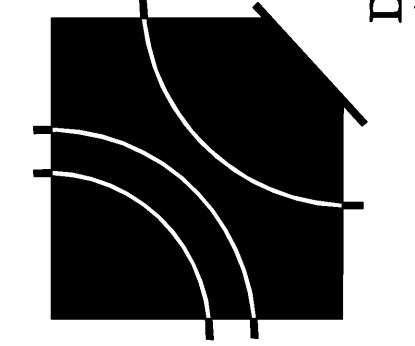

David E. Johnson
Architect

A Replacement Facility for
Wrangell Medical Center
Wrangell, Alaska

AHFD AMERICAN HEALTH FACILITIES DEVELOPMENT



PROJECT NUMBER
10528.00
DATE
March 21, 2012

F3.1B
FIRST FLOOR PLAN
PART B-FURNISHINGS

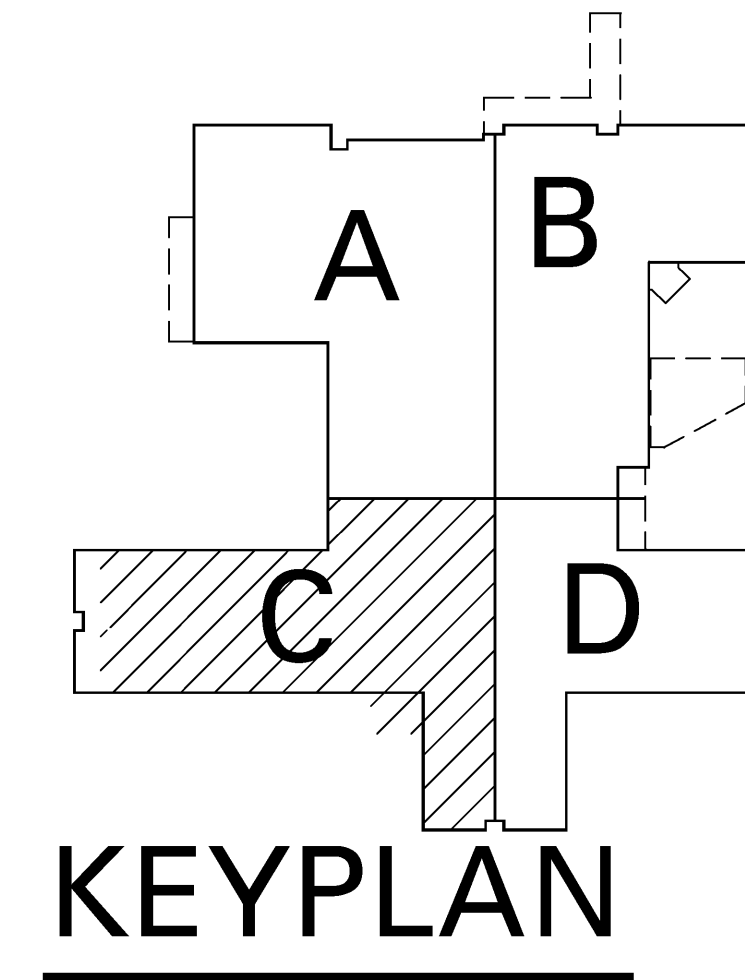
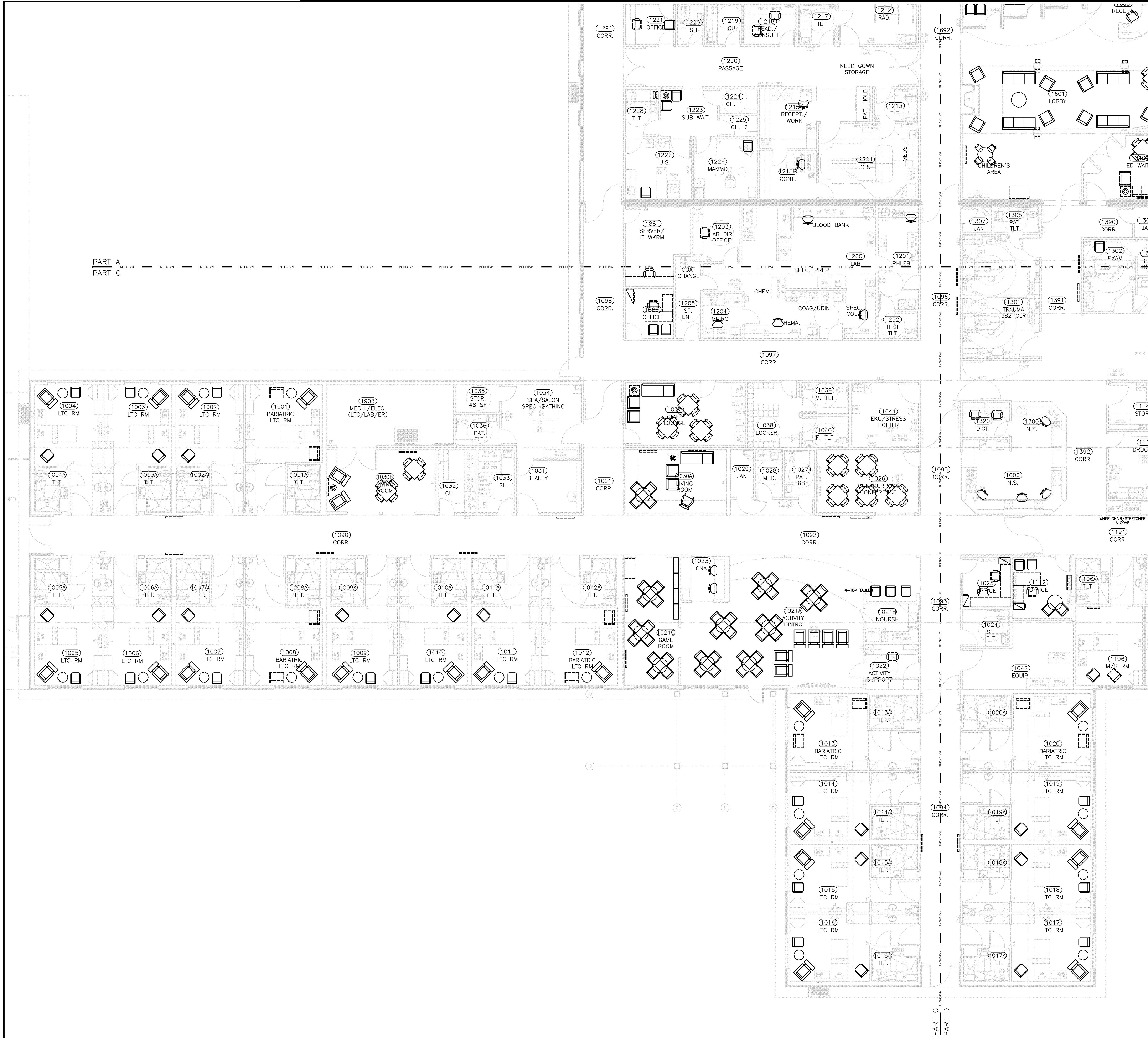

FIRST FLOOR PLAN PART C - FURNISHINGS

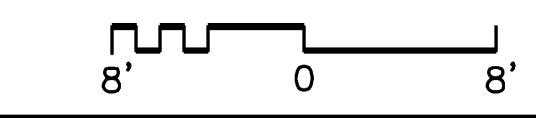

DEJA

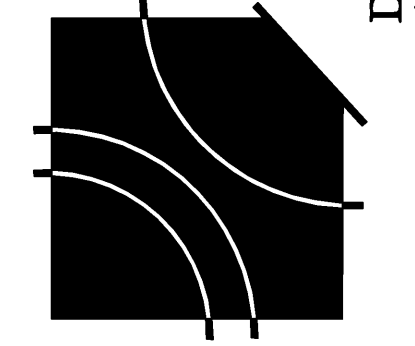

David E. Johnson
Architect

4651 Tomesdale Drive
Nashville, TN 37204
Tel: 615.857.0858
Fax: 615.857.0857

A Replacement Facility for
Wrangell Medical Center
Wrangell, Alaska

AHFD AMERICAN HEALTH FACILITIES DEVELOPMENT

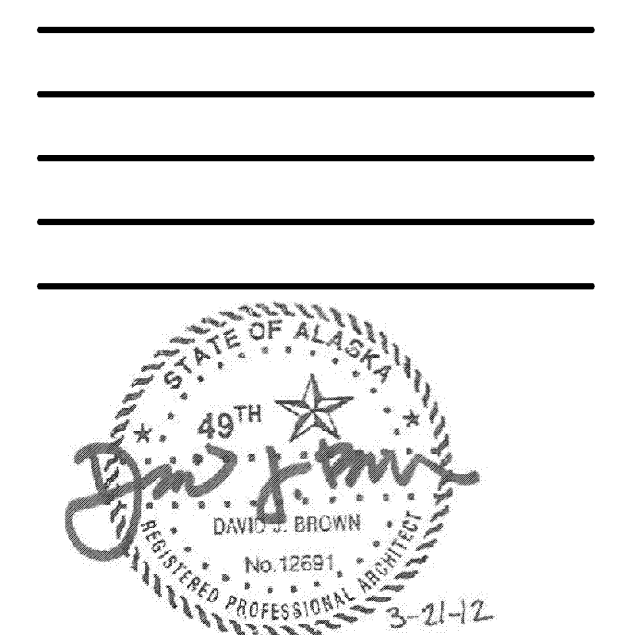

PROJECT NUMBER
10528.00
DATE
March 21, 2012

F3.1C
FIRST FLOOR PLAN
PART C - FURNISHINGS

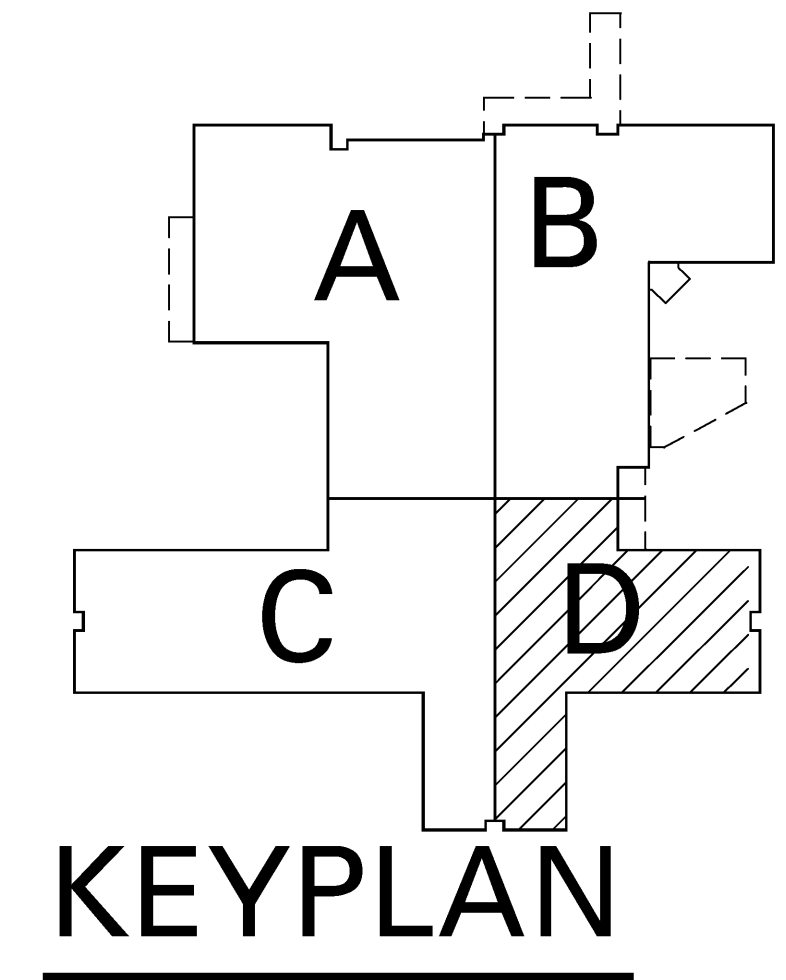
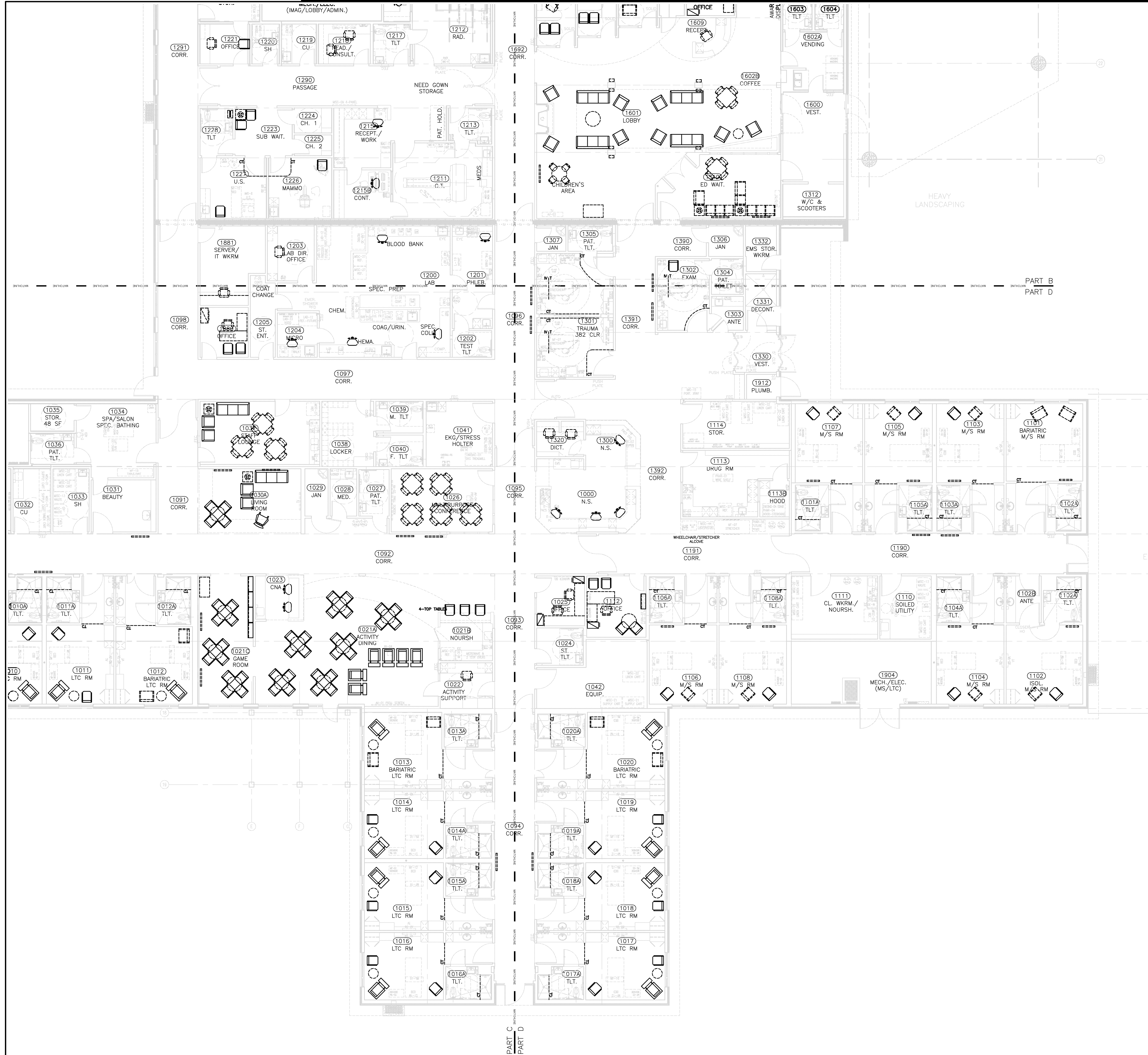

KEYPLAN

FIRST FLOOR PLAN PART D - FURNISHINGS

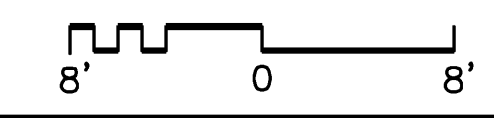

DEJA

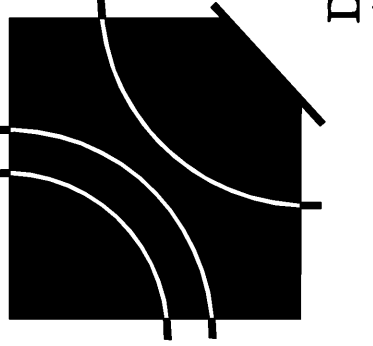

A Replacement Facility for
Wrangell Medical Center
 Wrangell, Alaska

David E. Johnson
 Architect

4651 Tommela Drive
 Nashville, TN 37204
 Tel: 615.837.0858
 Fax: 615.837.0857

AHFD AMERICAN HEALTH FACILITIES DEVELOPMENT



PROJECT NUMBER
10528.00
 DATE
March 21, 2012

F3.1D
 FIRST FLOOR PLAN
 PART D - FURNISHINGS